10 CENTS PAY NO MORE

# Chicago Sunday Tribune

THE WORLD'S GREATEST NEWSPAPER

F★★ FINAL

VOLUME CI.—NO. 22 [REG. U. S. PAT. OFFICE. COPYRIGHT 1942 BY THE CHICAGO TRIBUNE.] MAY 31, 1942. A ★★★ PRICE TEN CENTS

# RUSSIANS WIN; 165,000 FALL

## 40,000 PARADE, HONOR NATION'S ROLL OF HEROES

### Civil War Veterans Lead Marchers.

*"If other eyes grow dull and other hands slack and other hearts cold in the solemn trust, ours shall keep it well as long as the light and warmth of life remain in us."*

Gen. John A. Logan, in General Orders No. 11, creating Memorial day.

BY ROBERT CROMIE.

Thousands upon thousands of Chicagoans lined Michigan avenue yesterday beneath a blazing sun in stirring proof that Gen. John A. Logan, second commander in chief of the Grand Army of the Republic, need not have feared that succeeding generations would forget the nation's heroic dead.

Hours before the 74th annual Memorial day parade began whole families found vantage points along the flag-decked thorofare. Some brought their own chairs, others paid 10 or 15 cents for sturdy baskets on which to sit or stand. The sills of the ground floor windows of the library became grandstand seats, and the front porch and steps of the Art institute were packed solid with perspiring, but enthusiastic Americans. Some of the bolder ones sat on top of the institute's twin lions. The more cautious found shelter from the sun beneath their bronze bellies.

**Mercury Goes to 94.**

When the march started at 2 p. m., with a troop of motorcycle and mounted policemen escorting ten GAR veterans, each in his individual auto, the mercury was at 92 degrees. When the final units—fire engines, Boy Scouts, Sea Scouts, and a civilian defense ambulance—left Chicago avenue the temperature was 94. But still the spectators clung to choice spots by the curb.

There were an estimated 40,000 marchers in the city's first wartime Memorial day observance in nearly a quarter of a century. Prominent among the GAR veterans were Capt. Thomas Ambrose, 93 years old, parade marshal, who rode with Maj. Gen. George C. Grunert, 6th corps area commander; Lieut. Milton H. Myers, 100; James Crugom, former drummer boy, "baby" of the Civil War vets at 92, and James Lewis, 102, oldest present.

**Soldiers, Sailors in Line.**

Behind the soldiers of 75 years ago came three saucy little jeeps and a couple of armored cars, symbols of Uncle Sam's growing fighting punch, then the Navy Pier band, alternating marching airs with swing to the delight of the hepcats among the spectators. Five hundred capable looking marines followed, then an infantry detachment from Fort Sheridan in summer uniform, 500 sailors in white, the Morgan Park ROTC and cavalry units and Gov. Dwight H. Green and Sen. Wayland Brooks afoot with their fellow veterans.

Then, in swift succession, came Spanish-American war veterans in blue uniforms with broad-brimmed hats and dozens of medals; fighters from the Indian wars, and Legion and Veterans of Foreign Wars posts made up of men who were in the World war. The Stockyards post of the Legion, with some of its members in kilts and a band leader in a high fur shako, and the Melin-Romer post, whose girl drum major tossed her baton three stories high, catching it deftly, were crowd pleasers.

**Women's Groups March.**

Women's organizations marched also, as did the sons of veterans and groups comprising the Allied World War Veterans council. Included in this last were the American Czecho-Slovak Legion, French War Veterans, the American Jugo-Slav Legion, Belgian-American War Veterans, Italian World War Veterans, phalanx of Greek War Veterans, Polish Army Veterans association, Canadian Legion, and others.

The crowds, from Chicago avenue to Roosevelt road, applauded each cluster of flags that passed by, and also were taken with the ROTC, Illinois reserve militia, several Negro bands, a Legion group that piped "Mademoiselle from Armentieres," and, of course, the GAR Veterans. With the exception of a little lady in pink, slumbering in her stroller, the spectators gave rapt attention to the colorful procession.

One woman devised her own protection against the sun, putting a

[Continued on page 2, column 2.]

## Ziller Asserts 68 Democrats Indorsed Him

*(Pictures on page 15.)*

Springfield, Ill., May 30 [Special].—George W. Ziller, alleged key man in a plot to sell jobs on government ordnance plant construction in Illinois, asserted today that he was a good Democrat and that two-thirds of the 102 Democratic county chairmen in Illinois had put it in writing that they wanted him for state-wide patronage agent. As proof he displayed cards, signed by the chairmen.

By telling his story Ziller threw a gage of battle to Sen. Scott Lucas [D., Ill.], who declared in a letter written to downstate editors a few days ago that Ziller was conducting a racket and that the Democratic party in the state "had no part of him and wanted no part of him."

**Returns Some Cards.**

"Sixty-eight chairmen signed form cards saying they approved me as patronage dispenser for Sen. Lucas," Ziller said. "There are not quite that many cards in my possession now. Some of the chairmen have recently asked their cards be returned, and I complied. But I still have more than 50."

Ziller, who was turned down as patronage dispenser by Lucas, is to have his activities reviewed by a grand jury in Bloomington, which is to be convened this week. Attorney General George F. Barrett and Clifford N. Coolidge, state's attorney of McLean county, have made exhaustive inquiries into Ziller's acts and are coöperating in the presentation of the evidence to the grand jury.

The names on the cards were not divulged by Ziller. He said the chairmen were his friends and he did not want to have Lucas "break" any of them.

**Help of Postmasters.**

"Lucas wouldn't give me even the patronage for the 17th congressional district, with a Republican representative," Ziller complained. "When he refused the plea of the county chairmen and I asked him how he expected to get elected again, he said the postmasters would elect him."

Freely admitting that he had procured jobs for many men sent to him by the county chairman and other Democratic leaders, Ziller said he had violated no laws and wasn't afraid.

"This is all politics," he continued. "They may get some indictments, but never a conviction, because I'm not guilty. I am a Democrat and I support the Democratic ticket. I got into this thing [the handling of jobs at the ordnance plants at Wilmington and Kankakee] because some of the Democrats wanted me to get their fellows jobs. I put them on as fast as the Republicans kicked them out at Springfield." This was early in 1941, soon after the inauguration of Gov. Green.

**Tells Story in His Home.**

The 440 pound Ziller, who told his story in his Springfield home, said he had, as it has been alleged, issued cards of the Teamsters and Hod Carriers unions in Joliet and had collected dues for the organizations. He asserted that the AFL and the CIO were "political" like the Democrats and Republicans, and that he was just a "football" for everybody.

Ziller said he had met Lucas only once and that when his patronage bid was refused he warned that Lucas would "miss Gov. Horner and the state pay rollers."

The investigation of the alleged job selling started when more than a dozen residents of Chenoa and other downstate towns made statements that they had been compelled to pay Ziller heavily for jobs at the ordnance plants near Joliet.

Truck owners asserted they had to give $300 in advance, pay $63 in union initiation fees and then kick in $50 a week to hold onto the work. Common laborers alleged that they had to pay Ziller $25 a year in dues to the Democratic club of Weston, which Ziller founded, on threats that they would be fired if they didn't.

## WAGER $2,176,071 AT BELMONT FOR NEW U. S. RECORD

Pari-mutuel wagering yesterday at Belmont Park, New York, was $2,176,071, an all-time record for American tracks. The previous record of $2,096,613 was bet on the 1926 Kentucky Derby program. The Suburban handicap at Belmont, in which Market Wise beat Whirlaway, attracted $385,042 in the betting machines.

The Memorial day racing program at Chicago's Lincoln Fields was attended by 25,000, who wagered $113,076 more than on the corresponding event in 1941. The mutuel handle was $752,234.

*(Details on sports pages.)*

## PESSIMISM AND OPTIMISM, BOTH BAD IF TAKEN IN EXCESS

*Pessimism is bad for the national morale——*

*—but overconfidence can be just as dangerous.*

## A Block's War Blanks Turn to Blankety-blank

Residents in the south side block dominated by the Plaisance hotel at 60th street and Stony Island avenue have filled out their income tax blanks, their sugar rationing cards and selective service questionnaires. They did so willingly; there were very few grumblers.

But their smiles faded yesterday as they pondered a remarkably intimate set of inquiries which came to them in a brand new questionnaire with this cover note:

"Dear friend," it reads, "a study of the block is being made in an attempt to discover the problems which arise in the organization of a block for civilian defense. For this purpose a questionnaire is attached, which, it is hoped, will be filled out in full.

**"Completely Impersonal."**

"It is completely impersonal and no signatures or addresses are required."

Following were two pages of questions, including these:

Approximate salary?

Do you have a private bath?

Do you like your present location?

Are you connected with a political organization?

To what religious organization do you belong?

In which social class do you consider yourself, i. e., upper, middle, lower?

Did you participate in the election of your block captain?

Have you at any time attended social functions with other residents of the block?

Do you believe this city will experience air raids during the war?

**Or Is It the Gestapo?**

One resident who received the questionnaire reacted with an angry letter, the first sentence of which read: "Are one's religious, financial and social status pertinent to civilian defense captains, or have we a gestapo in Chicago?"

At the Plaisance hotel, the return address indicated on some of the questionnaires, a caller was directed to Lee N. Hon, next door at 1535 East 60th street.

Hon is a youngish man, with mild manners, who wears glasses. He said he had sent out the questionnaire, and what was wrong with it anyway?

Well, Hon is a sociology student at the University of Chicago. He is not a block captain.

### Friendly Aliens Eligible as U. S. Army Officers

Washington, D. C., May 30 (AP).—Aliens of co-belligerent or friendly countries may be appointed officers in the United States army under new regulations announced today by the war department. They must have the same qualifications as citizens and be between 18 and 60 years of age.

## THE WEATHER

SUNDAY, MAY 31, 1942.

Sunrise, 5:17. Sunset, 8:18. Moonrise, 9:56 p. m. Venus is the morning star. Saturn, Jupiter, and Mars are the evening stars.

CHICAGO AND VICINITY: Continued warm Sunday; thundershowers; moderate to occasionally fresh winds.

TEMPERATURES IN CHICAGO

For 24 hours ended 7:30 p. m., May 30:

| | | | |
|---|---|---|---|
| 3 a.m..†69 | 10 a.m..83 | 3:15.*94.8 | 9 p.m..85 |
| 4 a.m...71 | 11 a.m..86 | 4 p.m...94 | 10 p.m.‡83 |
| 5 a.m...69 | Noon...89 | 5 p.m...94 | 11 p.m..83 |
| 6 a.m...70 | 1 p.m..90 | 6 p.m...94 | Midn't..82 |
| 7 a.m...70 | 2 p.m..92 | 7 p.m...92 | 1 a.m..80 |
| 8 a.m...73 | 3 p.m..93 | 8 p.m...90 | 2 a.m..78 |
| 9 a.m...79 | | | |

*Highest. †Lowest. ‡Unofficial, 10 p. m.-2 a. m.

For 24 hours ended 7:30 p. m., May 30: Mean temperature, 78 degrees; normal, 62 degrees. Precipitation, none.

Relative humidity at 7:30 a. m.: 84 per cent; at 1:30 p. m., 38 per cent; at 7:30 p. m., 42 per cent.

[Official weather table on page 15.]

## SO THEY WON'T SELL RUSTY FOR SCRAP METAL!

China pigs can have all the piggy bank business from now on. Rusty's going back to being a watchdog.

Rusty's an airedale. His job was to wag his tail at friends and keep an eye on strangers at the Odin Manufacturing and Equipment company plant at 3006 Touhy avenue. Then one afternoon, when the machinery had been shut off, he bounded across the plant and some one said:

"He jingles."

R. E. Odin, one of the owners, who had been worrying about the disappearance of metal fittings, noted something unusual: Rusty picked up a fitting and began chewing it. Odin took the fitting away from him and put it up on a shelf. Rusty looked indignant. Odin telephoned Dr. A. G. Misener, who came over, looked at Rusty, and reported:

"That's where your missing fittings are—in Rusty. He's been eating them."

So Dr. Misener took Rusty to his animal hospital at 6448 Clark street, operated, and recovered: Twenty-six ounces of metal—13 fittings, a quantity of brass shavings, and a brass suspenders button.

## SALVATION ARMY WORKERS GO ON BOOZER ROUNDUP

Thru Chicago's hobohemia last night marched the Salvation Army on the first "Boozer Roundup" in the history of the midwest. About 150 Salvation Army workers left Corps No. 1 at 1512 Madison street and streamed in and out of taverns and into gutters—and came up with 50 or 60 drunks.

Those taken in tow were given black coffee and then led—or carried—into the meeting hall, and the meeting got under way with hymns and testimonials.

Then Lieut. Commissioner John J. Allan called for those who would be saved to come forward. Seven men, two of them obviously in the throes of vicious hangovers, and two women came forward. Each was assisted in prayer by a worker, and the meeting was over.

## Tribune Offers Pins for Kin of Men in Service

All-metal pins which will permit men, women, and children to show that they have a close relative in the armed services will be offered for sale tomorrow at the Public Service offices of THE CHICAGO TRIBUNE at 1 South Dearborn street and in Tribune Tower.

The emblems are suitable for almost every one who has a close relative in uniform—for parents, for sisters and brothers, for wives, for children, and even for the all important sweethearts. They will fit handily on a coat lapel, blouse, or hat as proud decorations.

**Offered as Patriotic Service.**

The pins are being offered by THE TRIBUNE as a patriotic means of helping people to honor their loved ones in uniform and to show that they are proud of the relationship.

Gold plated, with solid back and with red, white, and blue colors in-

Service emblems of type to be offered at Tribune Public Service offices.

side the border, the pins are ⅞ by approximately ½ inch in size. They will be available in 20 combinations so that almost every one who has a relative in service can have a pin which will designate both the relationship and the service in which the relative is enlisted or commissioned.

Each of the four major armed services—the army, navy, marine corps, and air corps—is represented. The army symbol is the familiar eagle, the navy the historic anchor, the marines the globe and anchor, and the air corps the wing and propeller.

Each of the four service types will be available in five relationships—father, son, husband, brother, and sweetheart.

**All Inscribed, 'In Service.'**

On the top of each pin of all four services will be the simple words "In Service."

All you have to do—and this is important—is to specify the service and the relationship. The pins will be sold at 10 cents each, plus 1 cent luxury tax, or a total of 11 cents. By mail the price is 15 cents each, which includes tax and postage. All mail orders should be addressed to 1 South Dearborn street.

Profits, if any, will be turned over in full to the United Service Organizations.

## NAVY REVISES GULF DEFENSE IN SUB SCOURGE

### Senator Urges Use of Idle Boats.

**13th Sunk in Gulf**

The submarine sinking of another American ship in the Gulf of Mexico, with a loss of 22 lives, was announced yesterday by the navy department. Fifteen ships have been attacked and 13 have been sunk in the gulf in May, and 194 men have been killed there. The navy also announced yesterday that a United States merchant ship and a British freighter had been attacked off the Atlantic coast, but it was not announced whether they had been sunk. Since Pearl Harbor 200 vessels have been sunk in American waters, with 1,310 known dead, 1,393 missing, and 6,406 rescued.

**200**

[Chicago Tribune Press Service.]

Washington, D. C., May 30.—The navy today moved to strengthen its defense of the Gulf of Mexico as a result of the rising toll of ships being taken there by enemy submarines.

Rear Adm. Kauffman.

It was announced Rear Adm. James L. Kauffman, former commandant of the naval operating base on Iceland, had been placed in command of the gulf sea frontier, with the added duty of commanding the 7th naval district.

It also was announced that headquarters of the gulf sea frontier had been moved from Key West to Miami, Fla. This frontier includes the 7th and 8th naval districts and all of the sea area from Jacksonville to the coast of Mexico.

**Supersedes District Chief.**

Adm. Kauffman supersedes Capt. Russell S. Crenshaw, who has been acting commandant of the gulf frontier and the 7th district. The announcement carried no indication that Crenshaw had been transferred. It was explained that Adm. Kauffman, in addition to commanding the 7th district, has authority over the commandant of the 8th district in all matters pertaining to gulf defenses.

Meanwhile Sen. Allen J. Ellender [D., La.] disclosed he had served a demand in writing on Navy Secretary Frank Knox for the immediate commissioning of two Dutch boats built to fight subs, which have been lying idle in the New Orleans, La., harbor since the fall of Java.

Senator Ellender said he tried in vain this week to reach Knox by telephone to request commissioning of the Dutch ships. He said that altho his calls were made during regular business hours, navy department aides reported that Knox was "unavailable."

**Expects Early Reply.**

"So I did the next best thing and wrote him a letter and sent it over by special messenger," he said. "I am expecting an early reply."

Ellender's letter warned that failure of the navy to act on the Dutch ships would force him to take the senate floor early next week with a public demand for an explanation.

Knox has been subjected to increasing criticism because of the navy's futile efforts to cope with submarines in home waters. The criticism, voiced by pre-war noninterventionists as well as usually stanch administration supporters, has been to the effect that Knox failed to put the navy on a war footing since Dec. 7 to combat the submarine menace in American waters.

**Subchasers Are Ignored.**

Sen. Ellender threatened a congressional investigation last week into charges that few, if any, subchasers have been provided to protect the shipping lanes and rid them of submarines.

A party of senators, of which he was a member, was told during a visit to the shipyards of Higgins Industries, Inc., in New Orleans, that the type of light, speedy subchasers so successful in the World war are not being built for the present conflict.

Officials of the shipyards have said

[Continued on page 8, column 1.]

## ROUNDUP OF WAR DEVELOPMENTS ON MAIN FRONTS

Latest war developments:

Loss of Kinhwa, bomb ruined capital of Chekiang province on the east China coast, to Japanese invaders in a fierce battle, was announced by the Chinese. They said more than a thousand Japs were slain by hand grenades as they entered the city after the main body of Chinese troops had withdrawn.

**Tank Battle in Libya.**

A powerful counterattack by American and British tanks against German forces near Tobruk in Libya was reported from Cairo. A decision in the whirling desert battle was not expected for two or three days. Allied planes were said to be heavily attacking axis supply lines and smashing at enemy tanks.

The British also told of heavy raids on German factories in a Paris suburb and attacks on ports in occupied France. They acknowleged the loss of 13 bombers. Paris reports said 80 persons were killed and 200 injured in the raids.

**Reds Claim Victory.**

Success in thwarting a planned German drive to the Caucasus by way of Rostov was claimed by the Russians for their 19 days of warfare in the Kharkov sector. While admitting the loss of 5,000 killed and 70,000 captured, they said 90,000 Germans were killed or captured and great quantities of war equipment destroyed in the fighting which now is nearing an end.

[Stories on pages, 1, 4, 5, and 6.]

## Citizen Urged: Be a Patriot, Not a Puppet

Ann Arbor, Mich., May 30 [Special].—A warning to Americans not to become puppets of the state was sounded today by Dr. Alexander G. Ruthven, president of the University of Michigan, at the university's commencement exercises.

Dr. A. G. Ruthven.

"There is no disloyalty in honestly questioning your leaders," Dr. Ruthven said. "Indeed it is the highest patriotism in a democracy to refuse to become puppets of the state, mere cogs in the machine."

Dr. Ruthven deplored what he described as a general tendency to let others do the thinking in times of national distress.

**"Loud Noises" Assailed.**

"We are," he said, "being asked to accept at their face value the opinions, prejudices, and plans of many self-styled 'authorities' and to swallow whole the generalizations of those whose chief qualifications for leadership are ambition and the ability to make a loud noise.

"If we urge students to remain in school as long as possible, we are accused of advocating the policy of 'business as usual' for our educational institutions.

"If we criticize in any way our defense efforts, we are 'unpatriotic.' If we object to certain strikes, we are 'enemies of labor.'"

**Peril to Free Thought Cited.**

He declared also that independent thinking is being discouraged "in this land of the free and home of the brave," as well as elsewhere in the world.

"Our salvation as free men in the present world conflict lies only in part in our ability to preserve our national integrity," he said. "More fundamentally, it depends upon the liberty and ability to examine and analyze facts for ourselves and to arrive at true judgments. If we lose this freedom it is not important who rules us."

## ADMIT 75,000 REDS LOST IN 19 DAY BATTLE

### Put Nazi Casualties at 90,000.

MOSCOW, May 31 [Sunday]—(AP).—Admitting the loss of 75,000 troops—5,000 killed and 70,000 missing—the Russians today claimed to have scored a brilliant success in the 19 day battle around Kharkov now drawing to a close. In addition to killing or capturing 90,000 Germans, a communique declared the Red army had thwarted plans of the Nazis for a drive on Rostov, gateway to the Caucasus.

"Some time ago the soviet high command learned about German plans for operations in the sector of the Rostov front," it was announced.

"In this sector of the front the German command recently concentrated no less than 30 infantry divisions, six tank divisions, and large quantities of artillery and planes.

**Kharkov's Capture Not Planned.**

"In order to forestall the blow of the German Fascists, troops of the soviet command started offensive operations in the Kharkov direction [area], without including capture of Kharkov in their plans.

"Now that these battles are nearing their end, it can be said that the main task put forward by the soviet command—to forestall the German blow—has been completed."

Rostov was captured by the Germans last fall, but they were unable to hold it.

German losses in fighting equipment were listed at 540 tanks, not less than 1,511 guns, and upward of 200 planes, against soviet losses of 300 tanks, 832 guns, and 124 planes.

Present fighting was reported concentrated primarily on a two and one-half square mile bridgehead held by the Red army on the German side of a river in the Izyum-Barvenkova sector 80 miles south of Kharkov.

**Nazis Lose 400 in Attack.**

Despite persistent German efforts to eject them from the right bank of the river, the Russians were reported maintaining their foothold in a strongly fortified forest.

On the Leningrad front the Russians reported killing 400 Germans and capturing a number of blockhouses. A soviet ship in the Barents sea was credited with sinking a German submarine.

Four enemy transports and two launches were destroyed by the soviet air force on Friday, the communique said. In the Smolensk area west of Moscow the soviet communique reported that Russian guerrillas smashed a large German punitive expedition sent against them after they had routed the invaders from several populated places.

**Nazis Say Battle Is Over.**

BERLIN, May 30 [from German broadcasts]—(AP).—The German high command declared in a special communique today that the battle of Kharkov had ended with the annihilation of three Russian armies and that another battle to exterminate encircled units west of Moscow was beginning.

The high command listed 240,000 prisoners captured, 1,249 Russian tanks, 2,026 guns, and 538 planes as captured or destroyed, and said soviet losses in dead were "enormous."

## SOLOMON ISLAND BASE SET AFIRE BY ALLIED PILOTS

MELBOURNE, Australia, May 31 [Sunday] (AP).—The allied air force attacked the Japanese held seaplane base at Tulagi, in the Solomon Islands northeast of Australia, Friday night, destroying fuel supplies, wharves and nearby buildings and leaving fires visible for 80 miles, it was announced today. Allied bombers also destroyed an enemy flying boat and silenced anti-aircraft guns at Tanamboga and Gavutu in the islands.

### U. S. Tars Make N. Russia Look Like a Tourist Center

MOSCOW, May 30 (AP).—Northern Russian ports have acquired a new "tourist" atmosphere with the arrival of American sailors bringing supplies to Russia, the army newspaper Red Star said today. The newspaper told of Americans in sheepskins, leather jackets, and bright scarfs crowding Russian stores to buy children's toys and souvenirs.

# CAPITAL REVIEWS MOUNTING MIGHT OF ARMED FORCES

## F. D. R. Watches Parade, Works Rest of Day.

[Chicago Tribune Press Service.]

Washington, D. C., May 30.—To the beat of martial music and the tramp of marching feet, President Roosevelt today doffed his hat as the flag passed the reviewing stand a few blocks south of the White House in the capital's Memorial day parade.

It was the capital's first parade of the war and the President's first appearance in a reviewing stand as commander in chief of fighting forces.

Mr. Roosevelt did not attend any of the other Memorial day observances, but remained at his desk until the hour of the parade. While he worked, Maj. Chester Hammond, senior military aide, placed a wreath in his behalf at the tomb of the Unknown Soldier in Arlington National cemetery. In the amphitheater behind the white marble tomb, Undersecretary of State Sumner Welles acted as the President's official spokesman on the most serious Memorial day in the nation's history.

**Would Disarm Aggressors.**

Welles called for disarmament of aggressor nations, maintenance of an international police power and formation of a world organization for maintenance of just and equitable social and economic conditions as among the united nations' aims.

"Our victory must bring in its train the liberation of all peoples," Welles said in reviving Wilsonian peace aims, which were repudiated by the nation almost 25 years ago. "Discrimination between peoples because of race, creed, or color must be abolished.

"The age of imperialism is ended. The right of peoples to their freedom must be recognized, as the civilized world long since recognized the right of an individual to his personal freedom.

"This is in very truth a people's war. It is a war which cannot be regarded as won until the fundamental rights of the peoples of the earth are secured."

**High Officers in Stand.**

In the reviewing stand with the President for the parade were ranking officers of the army, navy, marine corps, and high civilian officials. Government employés were released from work to see the parade, at the suggestion of the President, who said the country needs more parades to quicken the war effort.

Near the reviewing stand seats were provided for 7,500 spectators, who paid from 25 cents to $1.25. Forty per cent of the proceeds went to the army emergency relief fund.

In the parade—in one of the few automobiles on Pennsylvania avenue during the day—were three veterans of the Union army of the Civil war.

The parade was headed by a cavalry detachment from nearby Fort Meyer, Va. In the line of march were thousands of troops representing various branches of the services. There were parachute troops, infantry, field artillery, a combat infantry-artillery team, engineer troops, Negro troops, marines, and sailors.

In the motorized division of the parade were artillery, engineer vehicles, ordnance vehicles, and quartermaster vehicles. A light tank battalion represented the mechanized forces. Planes flew overhead.

# CANADA'S DRAFT DEBATE LIKELY TO ROCK REGIME

[Chicago Tribune Press Service.]

OTTAWA, Ont., May 30.—The Canadian parliament will begin debate on the overseas conscription issue early next week. It may upset the Liberal government of Prime Minister Mackenzie King and force the establishment of a National government in the dominion or compel the prime minister to withdraw from government leadership.

The debate will be staged on the mobilization act amendment which proposes to delete from the existing law the clause which now prevents the administration from sending into overseas military service Canadian youths who have been drafted.

The mobilization act amendment is the result of the recent Canadian plebiscite in which English speaking Canada voted two to one to free the government from its pledge not to conscript Canadians for overseas service, and French speaking Canada voted two to one against. Pierre J. A. Cardin, leader of French Canada, has resigned from Mackenzie King's cabinet to rally the anti-conscription bloc.

## *Bomb Blast in Paris Cafe Kills Waiter and Jurist*

LONDON, May 31 [Sunday]—(AP).—The Vichy radio reported early today that a judiciary official and a waiter had been killed by a bomb explosion in a Paris café on the Boulevard Dupalais. The bomb was said to have been in a suitcase left in a cloakroom.


75 YEARS IN CHICAGO

Top Market Price | CASH For Your Old | Since 1867

DIAMONDS

BE SURE YOU CHOOSE AN OLD ESTABLISHED AND RELIABLE JEWELRY HOUSE

When You Sell Your

DIAMONDS

KIRCHBERG WILL PAY YOU A HIGH CASH PRICE

CASH for OLD GOLD

SERVING CHICAGO FOR 75 YEARS

KIRCHBERG

106 N. STATE ST.

1 Door South Roosevelt Theater

Open Saturday Till 9 P. M.


## *Scenes from Chicago's Memorial Day Parade*

*(Story starts on page 1.)*

Members of the Illinois State Reserve militia marching past reviewing stand in Chicago's Memorial day parade. [TRIBUNE Photos.]

Arlene Ruby, 3 years old, and Janet Lill, 4, saluting as flag passes in Memorial day parade.

Gov. Dwight Green (left) and Sen. Wayland Brooks were at friends along Memorial day parade route.

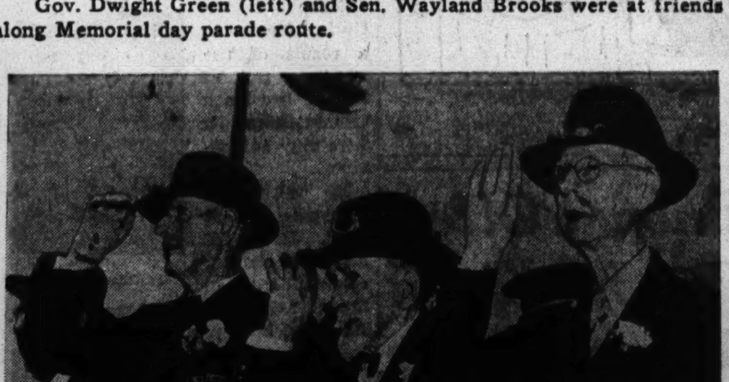

Civil war veterans watching Memorial day parade. Left to right: Maj. Alebt E. Gage, 97; Lieut. Milton H. Myers, 100, and James Crugom, 92.

# *40,000 PARADE, HONOR NATION'S ROLL OF HEROES*

## *Civil War Vets Lead Line of March.*

[Continued from first page.]

large paper bag over her head and tearing out enough space so she could see. In some cases, where youngsters grew too restive to remain at the curb, fathers and mothers sat with them in the park or stood patiently in line for turns at the public drinking fountains. One young lady was determined not to be separated from her sailor boy for even two hours. She marched beside him, very trim in shorts, the only girl in that particular unit.

**Parade Reviewing Officers.**

Reviewing officers in the stand at the Congress street plaza included Capt. Ambrose and Gen. Grunert; Col. Frederick C. Rogers, commanding officer of Fort Sheridan; Rear Admiral John Downes, commandant of the 9th naval district; Lieut. Col. Chester L. Fordney, United States Marine corps; Sen. Brooks, Gov. Green, Maj. Gen. Samuel Lawton, Brig. Gen. Leo M. Boyle, adjutant general of Illinois; Lieut. Col. Carleton Hill, U. S. M. C.; Brig. Gen. Arthur E. Inglesh, commanding general Illinois reserve militia, and Capt. Carlin H. Woodbridge, adjutant general, American Legion. A number of other dignitaries also were present.

Earlier in the day Sen. Brooks dedicated a new flagpole at Mount Olive cemetery and took part in a memorial service there. He also attended with Gov. Green a luncheon in the Palmer House given by Capt. Ambrose.

Southern heroes of the Civil war were honored in services at the Confederate monument in Oak Woods cemetery. Groups taking part included the United Confederate Veterans, Sons of Confederate Veterans and United Daughters of the Confederacy.

The Museum of Science and Industry opened a display of land and sea weapons of the United States yesterday in observance of Memorial day. The exhibit was prepared by the army, navy, marine corps and coast guard.

**DRIVER ROBBED OF $110.**

Jack Hapman of 850 North Maplewood avenue, a driver for the Dixie Ice Cream company, reported to police yesterday that he was robbed of $110 by a Negro gunman at 53d street and Calumet avenue.


Music MAINTAINS Morale!

THE AMAZING NEW RCA VICTROLA

with Automatic Record Changer. Jewel-point Pick-up eliminates needles and provides amazing purity of tone. Automatic Tone Arm Operation. Safety Clutch protects records and mechanism. Spread-band Tuning gives finest reception for foreign broadcasts. Smart modern cabinet design. Model V-175 (at right) .......... $115

Other Models to $490

PROMPT DELIVERY ON ALL MODELS

EASY TERMS

KIMBALL

... in the Service, at Home, in School

Select a modern Kimball piano at today's low prices! It is an investment in the moral-building music we all need in these days of trial. Let a Kimball piano provide you with heart-warming relaxation as America marches ahead to victory!

*Consoles by Kimball, $355 up.*

*Grands by Kimball, $525 up.*

Easy Terms—Trade-in Allowance

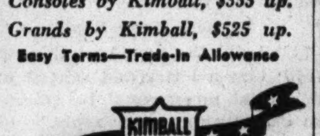

Kimball's big record department carries all your favorite popular, semi-classical, classical, and juvenile recordings from Victor, Columbia, Decca, Bluebird and Okeh. Convenient first-floor location.

Cash for Your Old Records —2c Each for 10-Inch Records —3c Each for 12-Inch Records

W.W. KIMBALL CO.

KIMBALL HALL • 306 SOUTH WABASH

Buy United States War Bonds and Stamps



Slack Suit Sensation!

$5.98

3 Pieces:

• JACKET
• SLACKS
• DICKEY

Trust The Hub each season to come up with the outstanding slack suit value—this is the champion for summer 1942. Torso length two pocket collarless jacket; roomy, full cut slacks; smart, contrasting dickey ... spun rayon in navy with white dickey or brown with beige dickey. 12 to 20.

MAIL AND PHONE ORDERS FILLED—WABASH 3500

SIXTH FLOOR

THE HUB

Henry C. Lytton & Sons

State and Jackson, CHICAGO • EVANSTON • OAK PARK • GARY


# NEWS SUMMARY

of the Tribune

(And Historical Scrap Book)

Sunday, May 31, 1942.


**WAR SITUATION.**

Fighting news is summarized on page 1, column 7.

**WASHINGTON.**

Navy moves to strengthen defense of Gulf of Mexico. Page 1.

President reviews Memorial day parade in capital. Page 2.

List more midwest war prisoners held in Shanghai. Page 4.

WPB halts manufacture of virtually all musical instruments. Page 8.

U. S. getting lend-lease aid from Britain, say Stettinius. Page 8.

Cavalry Journal urges wider employment of horses, mules. Page 10.

**LOCAL.**

Forty thousand parade to honor nation's heroic dead. Page 1.

More questions asked of block residents; are they mad? Page 1.

Emblems for kin of service men on sale tomorrow. Page 1.

Swiss watches still arriving in America, Chicagoan reveals. Page 6.

Mark W. Cresap, clothing industry leader, is dead. Part 2, page 8.

Voters pass on traction unification ordinance tomorrow. Page 14.

Illinois voters elect five Supreme court justices tomorrow. Page 14.

Deaths and obituaries. Part 2, page 8.

**FOREIGN.**

Reds praise United States tanks; writer tells of ride. Page 5.

Nazis blame chutists for Heydrich attack; execute 44 more. Page 5.

Industry chiefs get New Zealand defense posts. Page 5.

Mexican senate paves way for war declaration by president. Page 6.

**SPORTS.**

Wagers of $2,176,071 at Belmont set U. S. record. Part 2, page 1.

Snead and Turnesa meet today for P. G. A. title. Part 2, page 1.

Cubs beat Pirates, 10-5, 3-2; tie for 4th. Part 2, page 1.

Corp. Joe Louis to drill first and box later. Part 2, page 1.

Technician wins Peabody Memorial by nose. Part 2, page 1.

Sox lose to Tigers, 9 to 4, then triumph, 12 to 5. Part 2, page 1.

Three Cincinnati outfielders hurt as Reds and Cards split. Part 2, page 2.

Yankees beat Senators twice for seventh straight. Part 2, page 2.

Michigan nine beats Ohio State to tie for Big Ten title. Part 2, page 4.

Earl Mitchell seeks central collegiate two mile record. Part 2, page 5.

**DOMESTIC.**

Ziller says Democrats wanted him made patronage boss. Page 1.

Michigan U. president warns against becoming puppets of state. Page 1.

Private funeral services to be held for John Barrymore. Page 9.

Former broker admits slaying widow over black negligee. Page 14.

Four in union get 10 minutes to leave Flagstaff, Ariz. Page 15.

**EDITORIALS.**

The Traction Ordinance; The Slave of the Lamp; Don't Get Caught; Taking It Lying Down. Page 12.

**FEATURES.**

Eight pages of rotogravure.

Graphic—Oft Invaded India; British Women Go to War, Too; Looking at Hollywood; Of Mouses and Men; Life Story of Gen. MacArthur; Gilt Edged Romance; Mary Meade; Graphic Little Theater; When the Navy Steps Out; Life at The Citadel; Science; Distinguished Americans; Dogs, by Bob Becker; Know Your Camera; Craft Patterns; Beauty; Perfect Poems.

Part 2—Sports, business and finance.

Part 3—Metropolitan, radio, garden calendar, home building.

Twenty-six pages of comics.

Part 5—Classified ads; Day by Day on the Farm, auto news.

Part 6—Women's features, patterns, drama, movies, music, education, crossword puzzle, special fiction supplement.

Part 7—Society news, clubs, travel, resorts.

**COMMERCE AND FINANCE.**

War work brings Chicago new and lasting industries. Part 2, page 7.

Waterway men clash over St. Lawrence seaway project. Part 2, page 7.

Arms production moves toward capacity goal. Part 2, page 7.

Cattle prices fall as result of meat ceiling. Part 2, page 7.

Four industrial leaders volunteer as ordnance advisory staff. Part 2, page 7.

Provisions of government's war risk plan listed. Part 2, page 7.

*Want ad index. Part 5, Page 2.*


# *WARNS SOLDIERS AGAINST TELLING WIVES SECRETS*

Tampa, Fla., May 30 (AP).—Maj. Gen. Walter H. Frank, third air force commander, admonished soldiers today not to give military information to their wives.

Urging both civilian and military personnel to cease talking about the war because casual conversations can spread information valuable to the enemy, he asserted:

"If an army wife discusses a military subject, it is assumed she obtained the information from her husband. Instantly the husband is under suspicion, and if the information is sufficiently important, he is subject to discipline."

**Warn of Writing to Strangers.**

Washington, D. C., May 30 (AP).—Exchanges of letters between soldiers and strangers received a stern frown of disapproval from the war department today. "Under no circumstances will any plan to encourage such correspondence be approved," it said. "The department believes such plans are liable to abuse by unscrupulous persons."

## *England's Iron Railings Yield 12,000 Tons Weekly*

[Chicago Tribune Press Service.]

LONDON, May 30.—By the systematic collection of iron gates and railings, Britain's war industries are benefiting to the tune of 12,000 tons of metal weekly. Government representatives are visiting 120,000 houses weekly for this purpose and 2,500,000 houses have been visited, including 500,000 in London. More than 450 tons of scrap metal, which will be used in the manufacture of armaments, have been salvaged by the removal of railings surrounding London's Hyde Park.


MEN Grow TALLER instantly

in O-G ELEVATORS

• You can be "head-and-shoulders" taller than SHE the moment you slip your feet into a pair of O-G Elevators! No awkward, effeminate high heels ::: but an ingenious inner construction that considerably increases your height! Try on a pair ::: no obligation ::: and you'll be convinced. $12.95

Catalogue on request

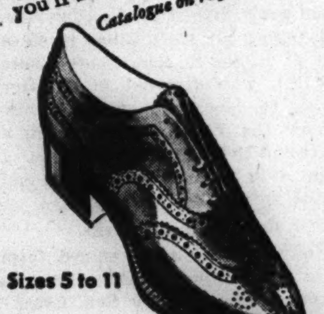

Sizes 5 to 11

O'CONNOR & GOLDBERG

205 S. State St. • 59 W. Madison St.



TOBEY

121 South Wabash Avenue

Between Monroe & Adams Established 1856

Chicago's Oldest and Most Famous Furniture House

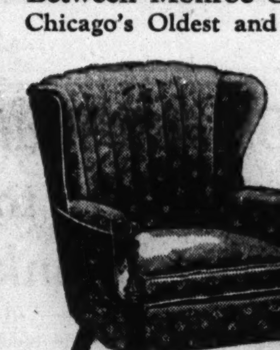

A Group of Finely Covered Lounge Chairs

*$49.00 to $60.00 Values*

$39.75

This finely styled 18th Century piped back chair in puff brocatelle is typical of the marvelous values at $39.75. Lounge, wing, barrel, pillow back and other popular models in fine tapestries, puff brocatelles, damasks, etc.

86th Anniversary Sale Specials

Pictured and listed are a few of the hundreds of pieces and sets assembled for this Sale and offered at Savings of 20% to 50%.

Down and feather pillow back French style lounging sofa in tapestry. Reg. $155 .......... $119

Tight seat, button back easy chair with mahogany arms, in damask. Reg. $40 .......... 29.75

Attached cushion back lounging sofa in brocatelle. Reg. $157 .......... 99.75

Down and feather pillow back lounging chair, antique figured velvet. Reg. $69 .......... 49.50

Mahogany frame Hepplewhite sofa, down-air cushion. Antique figured satin. Reg. $174 .......... 129

Dining Room Furniture

Dining sets consisting of table, sideboard, set of 6 chairs in several woods and styles. Reg. $260 to $355 .......... $198

English walnut table, buffet, cabinet, set of 6 chairs, 9 pcs. Reg. $915 .......... 395

18th Century mahogany paneled commode. Regularly $45 .......... 19.75

Carved Chippendale mahogany table, buffet, cabinet, server, 6 chairs. Reg. $1225 .......... 750

Sheraton mahogany paneled 10 piece dining set with cabinet and server. Reg. $450 .......... 295

Bedroom Furniture

Bedroom sets consisting of dresser with mirror, chest, full or twin size bed, in genuine mahogany. Regularly $200 to $260 .......... $159

Fine Chippendale mahogany bed, dresser, chest, vanity, stand and bench, 6 pcs. Reg. $985 .......... 598

Louis XVI painted and decorated 7 piece bedroom set. Reg. $750 .......... 295

Colonial solid mahogany bed, dresser and chest, 3 pieces. Reg. $170 .......... 119

18th Century mahogany paneled dresser, chest, full or twin size bed, 3 pieces .......... 89.75

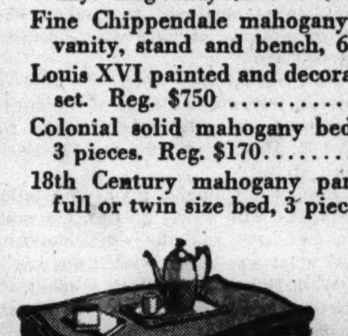

Custom made, all mahogany cocktail table with genuine leather top. 35½"x17¾"x17½" high. Regular $23 value. $14.75

Beautiful mellow all mahogany finely carved. A custom made table 38½"x19¼"x17½" high. Regularly $23. $16.50



★ LANE BRYANT'S COOL, SECOND FLOOR ★

Sizes 38 to 44

$7.95

Brynmoor

YUMA CREPE

... splashed with lovely large flower print on green, navy, black, rose or copen Yuma rayon crepe. A dress so comfortable and cool ... sure to be a Summer standby!

Sizes 38 to 44

$7.95

Brynmoor

BRUSH PRINT

Make it yours ... wear it through all the seasons of the year ... its simplicity and good taste are always "in fashion"! Fit-perfect ... you'll delight in its youthfulness. Have it in green, navy, black or rose brush print rayon ... contrasting alligator leatherette belt.

Order by Mail or Phone, RAN. 9800

SECOND FLOOR FASHIONS

Lane Bryant

101 N. WABASH AVE.



Chicago Sunday Tribune

THE WORLD'S GREATEST NEWSPAPER

Vol. CI. Sunday, May 31. No. 22.

Published weekly at Tribune Tower, 435 North Michigan avenue, Chicago, Illinois. The Tribune company publishers.

MAIL SUBSCRIPTION PRICES.

Mail subscription prices in Illinois (outside Chicago), Indiana, Iowa, Michigan, and Wisconsin: Daily Tribune only, $5.00 per year; with Sunday Tribune $12.50 per year.

Zones 3 and 4 in states other than Illinois, Indiana, Iowa, Michigan, and Wisconsin: Daily Tribune only, $7.50 per year; with Sunday Tribune, $15.00 per year.

Zones 5, 6, 7, and 8, inclusive, Canada, Mexico: Daily Tribune only, $12.00 per year; with Sunday Tribune, $19.50 per year.

Foreign: Daily Tribune only, $25.00 per year; with Sunday Tribune $42.00 per year.

Entered as second class matter May 14, 1903, at postoffice at Chicago, under the act of March 3, 1879.

Shirt 'n' Jumper $3.98

Lighthearted . . . and cool-looking as a bowl of iced lettuce! . . . The jumper . . . in checked concoction of cotton and spun rayon flake . . . is as easy to wash as the dimity blouse. . . . Buttons down the front . . . pleats let out! Sizes 10 to 20.

Phone and Mail Orders Filled RANdolph 9800

Give Second Color Choice

New Maternity SLACKS Sizes 10 to 40.......... $3.98

Lane Bryant
101 N. WABASH AVE.


BUY U. S. WAR BONDS

# COL. M'CORMICK TRACES CHANGES IN SEA WARFARE

## Tells Advantages Held by United States.

The United States not only can turn out airplanes and ships faster than its enemies but it has a larger percentage of men capable of being trained as air pilots, Col. Robert R. McCormick, editor and publisher of THE TRIBUNE, said last night in an address over W-G-N and the Mutual Broadcasting system. He spoke on the America Loves a Melody program.

Col. McCormick outlined the major changes in naval warfare from the defeat of Carthage to the recent lesson that air bombs and torpedoes can easily destroy battleships. He predicted that when American merchant ships have been converted into aircraft carriers, they will be superior to the expensive large carriers.

### TEXT OF ADDRESS

Following is the text of Col. McCormick's address:

"Just as the worst news of the war was the successful bombing of our fleet by the Japanese on Dec. 7, so the best news of the war came out last week, that the authorities in the navy had learned the lesson and were turning from ships that fire shells at the enemy from guns, to ships that fire bombs and torpedoes at the enemy from airplanes.

"Pearl Harbor was a terrible price to pay for education, but not a fatal one. The officers responsible for this fearful misconception of modern naval war may find some comfort in the thought that they had many mistaken predecessors, including famous ones.

"In some cases the mistake was fatal to a nation; in others serious, and in only one was catastrophe forestalled by happy accident.

**Rome Destroys Carthage.**

"The Carthaginians were masters of the sea with their galleys and ramming tactics, until one day the Romans came out with a new invention—the corvus—and destroyed their supremacy and their navy in an afternoon.

"Many years later the Spaniards were the dominant militarists of Europe. They created the tactics and the dogma of the day's military system.

"When Philip II. set out to conquer England, he had ships designed by the most authoritative naval architects of his age.

"He had the crews drilled in fleet tactics. He called the fleet the Invincible Armada. Against this fleet came the English pirate ships, converted merchant ships, and a few ships built for war.

"They were without fleet training and acted much at random, but the English ships were the faster sailers, carried heavier armament, and they battered the Invincible Armada to pieces.

**Dutch Defeat English.**

"The English then carried on in this happy-go-lucky manner, often using generals to command their navy, as the famous Blake and the double traitor George Monk. Finally they ran into the first European admiral, the Dutchman De Ruyter, who, using systematic tactics, consistently defeated them.

"Some time after, a Scotch landsman wrote the first book on naval tactics in the English language. There followed an almost constant succession of British naval victories culminating with Nelson's triumph at Trafalgar.

"Now Nelson did not believe in sighting his cannon. His idea was to put his ship alongside the enemy where it was impossible to miss. His methods were entirely successful against the French and Spanish, but he had not been in his grave five years when all English frigates were shot to pieces by American frigates using sights on their cannon.

**Extraordinary Ships of 1812.**

"There has been a general unwillingness to recognize the extraordinary ships of the American navy of 1812 because to do so would be to question prevailing naval doctrines. The fact, however, is proven by the debates in the house of commons that these American frigates were so fast and so powerful and so well handled as to defy the overwhelming superiority of the British navy and, even after Napoleon's empire had been conquered, to compel parliament to yield all its demands and accept a peace of status quo ante.

"After steam engines were invented and iron plates were made, our navy was quite happy to blockade Norfolk with a fleet of wooden, steam, and sailing ships.

"When the iron clad Merrimac surprised them, our seamen fought with the same desperate courage that our seamen showed at Pearl Harbor when they were surprised by airplane attacks, and as hopelessly.

**Monitor Averts Catastrophe.**

"A catastrophe of far reaching proportions was averted when the Monitor happened to arrive on the scene the next day.

"Adm. Farragut, who made an immortal reputation commanding a fleet of monitors, had no part in designing or selecting these ships. He also made a technical mistake as great as Adm. Nelson's in preferring smooth bore guns to rifled cannon. Fortunately his preference was disregarded.

"Our success in the Coral sea was brought about by the combined operation of naval airplanes from carriers and army airplanes from the shore, and we find that for the first time in several hundred years a general won a naval battle.

"War at sea for the most part will be fought by airplanes and by submarines. Surface craft will be used principally to carry airplanes, supplies, and troops, or as torpedo boats of various sizes. Airplanes may be divided into combat, bombing, and transport planes. They also may be divided into catapult planes, carrier planes, and ground planes.

**Advantages of Land Planes.**

"Catapult planes must be limited in their performances to conform to the demands of the catapult, while carrier planes are limited in that they must be able to pick up their flying speed in a few hundred feet. Ground planes starting from long concrete runways have not these limitations and therefore can be faster, carry heavier loads, and be more maneuverable than the other types.

"Their one handicap is that they must fight with enough gasoline to return to their bases. If they fight at a long distance from that base, they must fight overloaded and not at their best.

"We learn that the Germans have installed rockets in the tails of their bomber planes to help them take off. Such installations will add to the effectiveness of carrier planes.

"Warfare, of course, consists of attack and defense, and weapons are offensive and defensive. In early historical days when body-worn armor was stronger than spears and swords, troops were concentrated in phalanxes 16 to 32 ranks deep to overcome the defense.

**Safety Sought in Dispersal.**

"Conversely, at sea, when galleys could easily sink each other no matter what size, safety was sought in dispersal of strength in numbers of units.

"With changing times, fire power on land became stronger than armor, and defense was sought in dispersal, so that the units could not readily be found by fire.

"On the contrary, armor at sea from the beginning of sailing ships has generally been able to withstand cannon fire. Hence the great concentration of fire power on battleships.

"But now that torpedoes and aerial bombs can easily destroy all battleships—indeed all kinds of surface craft—defense must be sought in submergible boats and in large numbers of small ships.

**Disadvantages of Big Carriers.**

"Before the war aircraft carriers were designed under the misapprehension that airplanes were merely an auxiliary arm to the battleships. The aircraft carriers were therefore made very large and very fast so that they could not only keep up with their own battleships but escape attack by enemy cruisers.

"Experience has shown that aircraft carriers can easily destroy battleships, but are vulnerable themselves to air attack if their airplanes cannot beat off the attackers, and of course they cannot escape from aerial bombardment by flight. Therefore the large airplane carriers—extremely expensive, easy to hit, and when sunk taking with them a great number of airplanes—will have to give way to smaller boats, harder to see, harder to hit, better able to dodge, and when destroyed, taking with them a less number of the all important airplanes.

"We are now informed that merchant ships are being rapidly converted into aircraft carriers.

"When this has been done, the merchant ships will be superior to ships designed for war as was the case in the days of the Armada.

**We Can Outbuild Enemies.**

"This favors us in another way, because our industrialists, unequaled by those of the rest of the world, can turn out ships as well as airplanes faster than our opponents.

"We hear reports that the bottleneck of air fighting is not in ships or planes, but in pilots. Both of the former obviously can resist blows better than human bodies and neither of them have nerves. However brave—however rugged—there is a limit to every man's endurance, and that is reached in air fighting more rapidly than any other form of warfare.

"Here again we have the advantage. Our form of government with the equality of man, produces a much larger percentage of men capable to absorb aviation training; while our great public school system and colleges—10 times more numerous than in any other country—have equipped our young men to absorb this instruction.

"And so it is that whatever the initial mistakes and miscalculations, we will find that a government of the people, by the people, and for the people cannot perish from this earth."

### STARS ON PROGRAM

Marion Claire, soprano, and Felix Knight, lyric tenor, were featured in the musical portion of the program, offered to a holiday crowd that jammed the W-G-N studio.

## Sailors in Memorial Day Parade

(Story starts on page 1.)

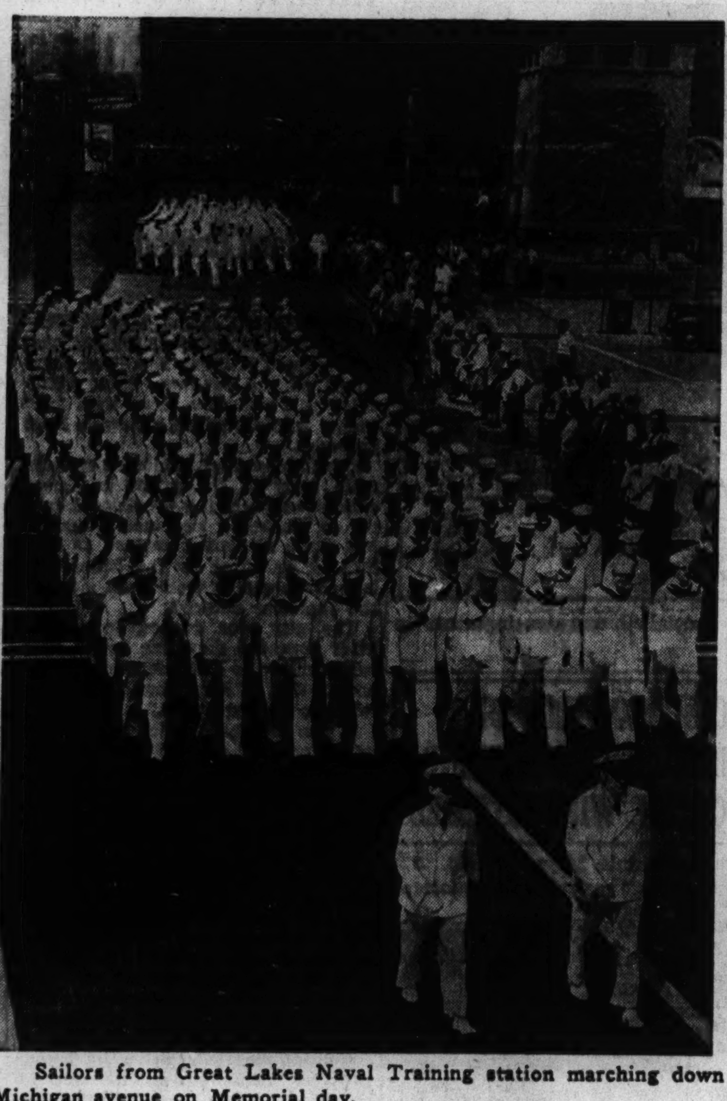

Sailors from Great Lakes Naval Training station marching down Michigan avenue on Memorial day.


TODAY'S BEST Buys in Diamonds OUT OF PAWN

Our Guarantee

We will refund purchase price within ten days if you are not completely satisfied.

53/100 carat sparkling diamond solitaire in yellow gold ring with 4 side diamonds and a matching wedding band set with 5 brilliant diamonds. Priced at a fraction of their original cost. It is today's best buy at only $135

Many other fine Diamond Rings, Brooches, Bracelets, Watches, etc., at equally low prices. From $5.00 to $10,000.00.

LOANS ON DIAMONDS AND JEWELRY

ILLINOIS STATE PAWNERS ASSOCIATION LTD.

140 N. Dearborn, 2nd Fl.



DEAF

AFTER TRYING ALL OTHERS, TRY "Duratron"

Highest Quality Crystal Radio Ear Aid. Learn why thousands are boosters. So small—light. Recommended and used by physicians. FREE TRIAL—Expert Fitting—Low Price

M. W. HAIRE, A. E.
185 N. Wabash Ave., Rm. 1000T


Subscribe for The Tribune


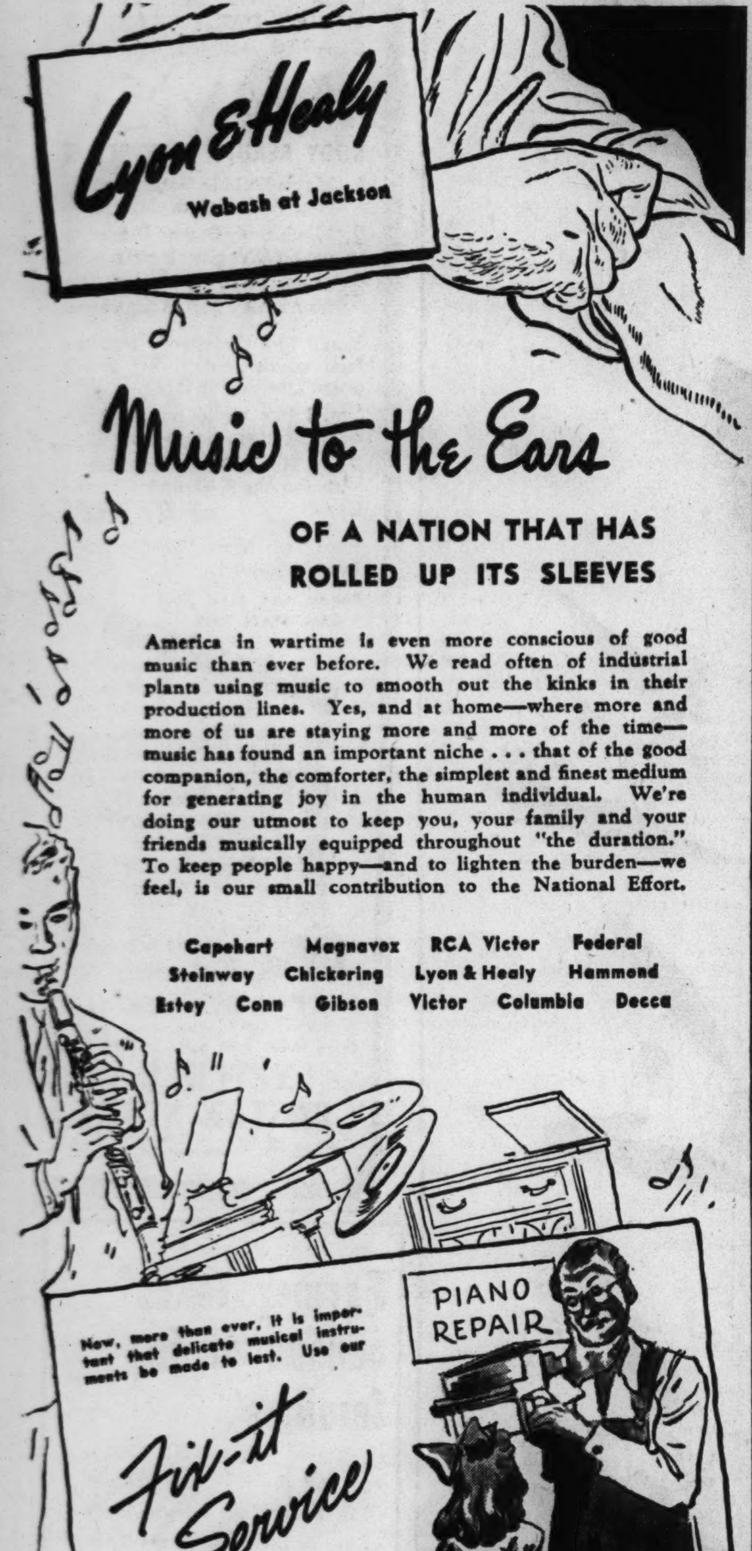


Music to the Ears

OF A NATION THAT HAS ROLLED UP ITS SLEEVES

America in wartime is even more conscious of good music than ever before. We read often of industrial plants using music to smooth out the kinks in their production lines. Yes, and at home—where more and more of us are staying more and more of the time—music has found an important niche . . . that of the good companion, the comforter, the simplest and finest medium for generating joy in the human individual. We're doing our utmost to keep you, your family and your friends musically equipped throughout "the duration." To keep people happy—and to lighten the burden—we feel, is our small contribution to the National Effort.

Capehart Magnavox RCA Victor Federal
Steinway Chickering Lyon & Healy Hammond
Estey Conn Gibson Victor Columbia Decca

Now, more than ever, it is important that delicate musical instruments be made to last. Use our

Fix-it Service

Expert Lyon & Healy craftsmen put old band instruments, radios and pianos into good playing condition easily and inexpensively. Ask for a free estimate.

In Evanston: 613 Davis In Oak Park: 123 North Marion

On the Avenue: 842 North Michigan



★ THIS WEEK ONLY

Sally K Greenebaum

stages her most remarkable

SEMI-ANNUAL CLEARANCE SALE

In times like these, a never-to-be-equaled opportunity to buy such beautiful, foresighted Sally K. Greenebaum fashions (mostly one of a kind), some priced way below cost! Prepriority quality, too—the materials you'll wear now and thank your lucky stars for *next year!*

ALL SALES FINAL!

72 Dresses $10 $15 $25
Crepes, prints. Misses' and Juniors' sizes. *Formerly $22.95 to $89.95.*

49 Dinner Gowns $10 to $35
Dinner and evening gowns. Including Junior sizes. *Formerly $29.95 to $135.*

46 COATS SPORTS & DRESS 1/3 OFF
100% wools, including beautiful imported tweeds. Misses' and Juniors' sizes. *Formerly $29.95 to $125.*

19 ALL-WOOL DRESSES $15 to $35
*Formerly $29.95 to $89.95.*

18 PRINT COSTUMES $15 to $49
Prints with wool jackets or with long coats. *Formerly $29.95 to $89.95.*

9 ALL-WOOL COSTUMES $18 to $55
*Formerly $35 to $125.*

28 TWO-PIECE SUITS 1/3 OFF
100% wool materials. Sports and dress suits. *Formerly $29.95 to $145.*

Sally K. Greenebaum INC. 530 N. MICHIGAN

*The Hub's 2 Famous Summer*

"BEST SELLERS"

$7.95

*1. The Two-Piece Suit Dress . . . $7.95*

Cool, crisp two-piece wonder! Printed rayon shantung, set-in belt, jacket with gored skirt. Blue, brown or green.

*2. Shirt-Top (All-Around Pleat). $7.95*

The pride of our casual collection. Shirt-top, shirred action back, all-around pleat skirt, self buttons, leather belt. Spun rayon Miami cloth in blue, red, green, maize or pink.

MISSES'—FIFTH FLOOR . . . JUNIORS'—SIXTH FLOOR

THE HUB
Henry C. Lytton & Sons
State and Jackson, CHICAGO • EVANSTON • OAK PARK • GARY



MAIL AND PHONE ORDERS FILLED—HAR 9000

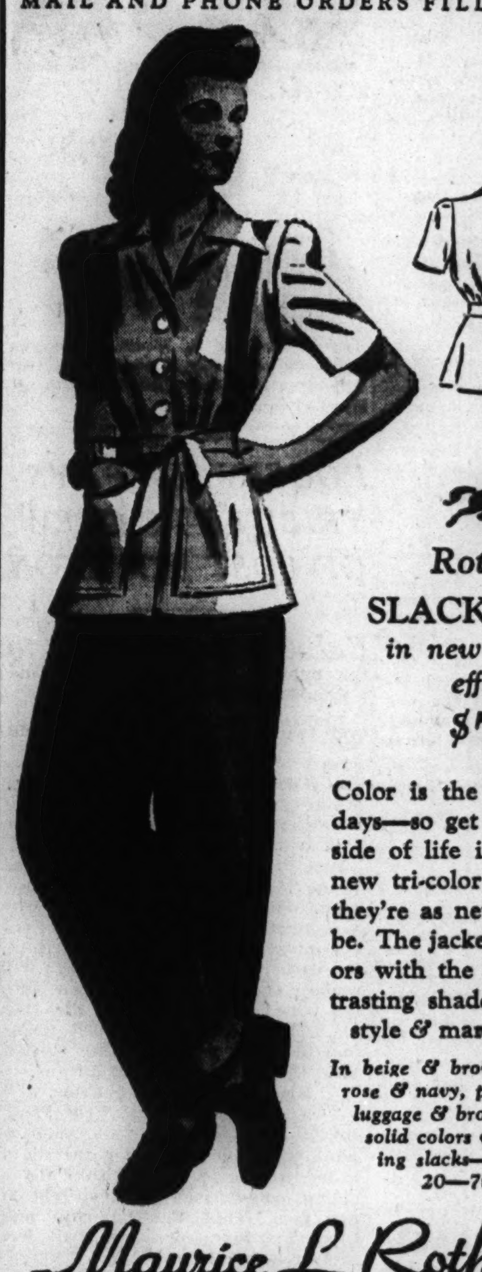

Rothley SLACK SUITS *in new tri-color effects* $7.95

Color is the fashion these days—so get on the bright side of life in these smart new tri-color slack suits—they're as new as new can be. The jackets are in 2 colors with the slacks in contrasting shades—marvelous style & marvelous value

*In beige & brown, red & navy, rose & navy, powder & navy, luggage & brown—others in solid colors with contrasting slacks—sizes 12 to 20—7th floor*

Maurice L Rothschild
State at Jackson

Final Clearance

$7.95 $10.95 $12.95

MORLEY COATS AND SUITS

just 350 of them drastically cut to

$5

Navy and black dress coats, sport coats and 2-piece suits—broken lots, of course. Still it's a wonderful opportunity—don't miss it. Coat sizes 12 to 20, suit sizes 12 to 18

VALUE BASEMENT

MAURICE L ROTHSCHILD
State at Jackson

# LIST MIDWEST'S WAR PRISONERS NOW IN SHANGHAI

## Others Held by Japs on Shikoku Island.

BY WALTER TROHAN.
[Chicago Tribune Press Service.]

Washington, D. C., May 30.—The names of 277 American soldiers, sailors, and marines from 43 states and Hawaii, who are prisoners of war in Japanese territory, were made public today by the war department.

The prisoners are being held at Shanghai, China, which is in Japanese hands, and at Zintsuji, Shikoku Island, Japan. Two hundred of the prisoners are in the city of Shanghai and 77 are on Shikoku Island which lies south of Honshu, the principal Japanese island. Shikoku has a total area of 7,031 miles and a population of about 3,500,000.

**Most Taken at Wake.**

Most of the prisoners were captured at Wake Island on Dec. 23, 1941, after the two weeks of resistance put up by the defenders added a new chapter to annals of American heroism. The war department did not say where the other prisoners were captured.

The list includes 12 officers and 88 enlisted men of the navy, 173 enlisted men of the marine corps and four enlisted men of the army. Of these 20 are from Illinois, 6 from Indiana, and 6 from Wisconsin. In each case the next of kin have been notified.

**Chicagoland Names Given.**

In releasing the names of the prisoners the war department requested newspapers to limit themselves to publication of those in the area served by the individual paper. THE TRIBUNE hereby prints names in Wisconsin and Indiana as well as Illinois.

**ILLINOIS.**
**Chicago and Vicinity.**

**Marines from Wake interned at Shanghai:**

**Buckie, William Bernard Jr.**, private, first class; 22 years old; 5325 North Kenmore avenue; educated at Hinsdale High school and Pomona, Cal., college; joined marines in January, 1941; stationed at Midway and Wake Islands since last summer; a brother, Joseph, is stationed at Fort Ord, Cal., with a tank destroyer battalion.

**Depore, Anthony**, private, 12742 South Hoyne avenue, Blue Island.

**Haidinger, Robert Fernand**, corporal, 23 years old; ward of Mrs. Emelie Haidinger, 1921 North Halsted street; attended Mosinee, Wis., High school; two years in CCC camps; joined the marines May 15, 1939.

**Kaz, Norman Nathan**, private, first class, 22 years old; son of Mr. and Mrs. Fred Fritzshal, 6511 North Ashland avenue; attended Marshall High school; enlisted in the marines on June 30, 1940; last heard from Dec. 8, 1941; a brother, Morris, is in the quartermaster corps of the army stationed at the Desert Training center, Cal.; a brother, Ernest, may join the navy soon.

**Oelberg, Christian Jr.**, corporal, 24 years old; 4930 Gunnison street; attended Schurz High school; joined the marines on June 8, 1939; left the United States for duty in the Pacific in April, 1941; his father, a former Russian soldier, came to the United States in 1913.

**Prochaska, Albert Joseph**, private, first class, Route 8, Box 444, Des Plaines.

**Raymond, Samuel William**, corporal, 27 years old; graduate of Lake View High school where he was a member of the ROTC; bank clerk before he joined the marines on June 1, 1940; lived with Mr. and Mrs. George Barnhardt, 1311 Cornelia avenue; parents, Mr. and Mrs. Samuel W. Raymond, deceased; his father, a lieutenant in the army, was killed in France during the last war.

**Rozycki, Stanley Joseph**, private, first class, 5015 West 29th street.

**Zarlenga, Joseph Dominic**, private, first class, 917 South Oakley boulevard.

**Navy personnel interned at Shikoku Island:**

**Moe, Tilden Iver**, lieutenant commander, 45 years old; 311 Kedzie avenue, Evanston; graduated from University of Minnesota medical school and joined the medical corps of the navy in 1928; his wife, Dorothy Mae, and daughter, Patricia Ann, lived with him on Guam until a year and a half ago.

**Wood, Edwin A.**, ensign, naval reserve, 938 Rosemary terrace, Deerfield.

**Marines interned Shikoku Island:**

**Moore, Howard C.**, sergeant, 305 South Sheridan road, Waukegan.

**Downstate.**

**Marines from Wake interned at Shanghai:**

**Andrews, Arthur Dale**, private, first class, 210 Chestnut street, Mount Carmel.

**Borchers, Orville Noy**, private, first class, Gilman.

**Buehler, William Finkbiner**, private, R. F. D. No. 4, Marshall.

**Dunham, Estille Fay**, private, 218 Sycamore street, Quincy.

**Pelligrini, Alfred Frank**, private, first class, 939 La Salle street, Marseilles.

**Quinn, Fenton R.**, private, first class, R. F. D. No. 5, Marshall.

**Navy personnel interned at Shikoku Island:**

**Diederice, Aloysius Michael**, pharmacist's mate, Route 1, Box 382, Aurora.

**Tattrie, Norman S.**, machinist's mate, first class, 3319 Rolland avenue, Belleville.

**INDIANA.**

**Marines from Wake interned at Shanghai:**

**Brown, Robert Lawrence**, corporal, Howard avenue, Hammond.

**Cominus, Gus Jim**, private first class, 835 Madison street, Gary.

**Davis, Jack Edward**, private first class, 715 Lincoln Way, La Porte.

**Kruczek, Walter John**, corporal, 1310 Policky place, East Chicago.

**Navy personnel interned at Shikoku Island:**

**Gwinnup, R. H.**, electrician's mate, first class, 823 Central avenue, Connorsville.

**Iannarelli, Anthony Nicholas**, pharmacist's mate, Elkhart.

**WISCONSIN.**

**Marines from Wake interned at Shanghai:**

**Beaver, Darrell Laverne**, private, Route 2, Eau Claire.

**Bordonovich, Edward Mitchell**, private first class, Willard.

**Fortuna, Stephen**, sergeant, Box 315, Route 2, Chetek.

**Kohlin, Alfred Torsten**, corporal, Medford.

**Mercer, Harris Lee**, private first class, Lone Rock.

**Sorrell, Jesse Dell**, corporal, 995 Olson avenue, Milwaukee.

### Among Jap Prisoners

(Story in adjoining column.)

Norman N. Kaz [left] and Corp. Christian Oelberg Jr.

Robert Haidinger [left], Joseph D. Zarlenga [center], and William B. Buckie Jr.

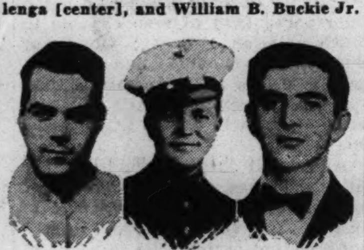

Albert J. Prochaska, Des Plaines [left], Stanley J. Rozycki [center], and Gus J. Cominus, Gary.

Lieut. Comm. Tilden Moe, Evanston [left], Corp. Samuel Raymond [center], and Jack E. Davis, La Porte.

Sergt. Howard C. Moore, Waukegan [left], Corp. Walter Kruczek, East Chicago [center], and Ensign Edwin A. Wood, Deerfield.

# ROOSEVELT PAYS TRIBUTE TO CREW OF LOST HOUSTON

## Salutes Texans Out to Avenge Sinking.

Houston, Tex., May 30 (AP).—More than 1,000 Texas volunteers, determined to avenge the loss of the United States cruiser Houston, were promised by President Roosevelt at swearing in ceremonies tonight "the debt will be paid in full."

The President's message was read to the "Houston Volunteers" by Rear Adm. William A. Glassford Jr., who as commander of the Southwest Pacific United States fleet sent the Houston on her last voyage. The men will replace those who went down with the vessel in the battle of the Java sea. The volunteers boarded trains tonight for a naval training station amid the cheers of 200,000 Texans.

**Knew Ship and Her Crew.**

"On this Memorial day," the President's message said, "all America joins with you who are gathered in proud tribute to a great ship and a gallant company of American officers and men. That fighting ship and those fighting Americans shall live forever in our hearts.

"When ship and men went down, still fighting, they did not go down to defeat. They had helped remove at least two heavy cruisers and probably other vessels from the active list of the enemy's ranks.

**Another Houston Assured.**

"Our enemies have given us the chance to prove that there will be another U. S. S. Houston, and yet another U. S. S. Houston if that becomes necessary, and still another U. S. S. Houston as long as American ideals are in jeopardy.

"The officers and men of the U. S. S. Houston have placed us all in their debt by winning a part of the victory which is our common goal. Reverently, and with all humility, we acknowledge this debt. To those officers and men, wherever they may be, we give our colemn pledge that the debt will be paid in full."

**TAKES $125 AND BOTTLE OF WHISKY.**

Sig Weis was serving a customer in his liquor store at 1463 Chicago avenue yesterday when a masked robber entered. Weis surrendered $125 and the robber walked out, taking a bottle of whisky.

# HONOLULU PAYS TRIBUTE TO DEAD OF PEARL HARBOR

## Australia and Ulster Also Hold Services.

HONOLULU, T. H., May 30.—In Honolulu's cemeteries today civilians and service men paid a proud Memorial day tribute to Americans who died in this and in the first World war.

Sailors made a pilgrimage to Nuuanu cemetery, near Honolulu, to place tiny flags on the graves of their comrades who fell at Pearl Harbor on Dec. 7.

**Pickett Pays Tribute.**

Rear Adm. David W. Bagley, commandant of the 14th naval district, said at Nuuanu cemetery:

"There can be pride among you for the high courage with which these our men fought against odds too great to overturn. For us, who hold their banner aloft, it remains our task to prove they did not die in vain."

Brig. Gen. H. K. Pickett, commander of the marines in this area, and chaplains also paid tribute, while Hawaiian girls draped lei garlands on each grave.

At memorial services in Pearl Harbor, Adm. Chester W. Nimitz, commander in chief of the Pacific fleet, said: "This I can promise you: In God's own time we are bound to win."

**Services in Australia.**

MELBOURNE, May 30 (AP).—Battle-dressed United States soldiers in camps and outposts thruout the commonwealth paused in their training routine today long enough to pay a Memorial day tribute to the small number of their comrades who have died in Australia.

There was no actual holiday for Gen. Douglas MacArthur's headquarters staff or his troops except for parades at a half-dozen American posts.

Chaplains told the Americans to "fight to restore the spirit of humanity and brotherhood of the world." Flowers were laid on graves.

**Honor Dead in Ulster.**

LONDON, May 30 (AP).—American soldiers paused today in their preparations for battle on the European continent to honor their comrades who already have lost their lives.

Over four new graves marked by white wooden crosses at the foot of one of the green hills of Northern Ireland, a company of infantry fired a salute, a band played a dirge, and a chaplain read a service for the dead.

Services also were conducted in each American camp in Ulster, while nurses attended a special cathedral service in Belfast.

Meanwhile, in London, wreaths were laid at the Cenotaph, the British World war memorial, and at the statute of Abraham Lincoln in Westminster.

**Honor Dead in France.**

CLERMONT-FERRAND, France, May 30.—In observance of Memorial day a ceremony took place today at the American monument in the cemetery of Clermont-Ferrand. Several American ex-soldiers and members of the American volunteer ambulance group were present, as was Gen. Henri Joseph Etienne Gouraud, mayor of Clermont-Ferrand, and representatives of the France-America committee.

### U. S. Army Plane Missing on Short Hop in Colombia

BOGOTA, Colombia, May 30 (AP).—The newspaper El Espectator said tonight a Lockheed twin motored plane of the United States air corps had been missing since yesterday on a 20 minute flight from Villavicencio to Bogota. Capt. John Steward was in charge of the plane.

### Chinese Admit Fall of City

(Story in adjoining column.)

Captions on map and shaded areas explain latest developments in fighting in central and eastern China.

# HEAVY HOLIDAY TRAVEL STRAINS TRANSIT LINES

## Recreation Spots Are All Crowded.

BY WARD WALKER.

Chicago really took its place in the sun yesterday. On foot, on bikes, in cars, and to the full capacity of the bus, street car and "L" lines, Chicagoans moved out of doors for the holiday.

The transportation companies were operating on regular Memorial Day schedules, but by noon it was apparent the load ranged from 20 to 30 per cent above the average.

Highways started handling the holiday traffic early Friday night and unlike past years, according to the Chicago Motor club, the stream of cars continued to move all day.

**Golf Courses Crowded.**

Golf courses, including the private clubs which had their formal openings yesterday, were crowded. In many instances the players had to wait an hour on the first tee.

There were thousands on the beaches, but there were few swimmers—the lake was cold. Despite warnings that sudden squalls could be expected, the lake was dotted with the white sails of boats traveling at a good clip in the fresh breeze.

In addition to those who spent their time on the beaches, golf courses, and tennis courts, thousands of others watched the parade, strolled thru the parks, and attended outdoor events such as the ball game.

**War Plants Continue Work.**

A complicating factor in the transportation situation was the number of plants engaged in war production that operated full time.

Elevated line officials said that in the morning their trains ran from 3 to 12 minutes behind schedule. Extra trains caught up with the rush by noon.

Similar heavy loads were reported by the Surface Lines, and buses ran as much as 25 minutes behind schedule until shortly before noon.

# CHICAGO PILOT DIES IN AUSTRALIAN PLANE CRASH, WIFE NOTIFIED

Mrs. Virginia Meyer O'Neill, 7124 Clyde avenue, yesterday was informed by the war department that her husband of nine months, Lieut. William A. O'Neill, a transport pilot in Australia, had been killed in an airplane crash last Monday.

Lieut. William O'Neill.

Lieut. O'Neill, who was 28 years old, was graduated from the Kent Law college and practiced in Chicago for a year before he entered an air corps training school in December, 1940. He was commissioned in San Antonio, Tex., in August, 1941.

The O'Neills were married in San Antonio the day after he was commissioned and lived at Hamilton Field, Cal., until last November, when Lieut. O'Neill was sent to Australia. Mrs. O'Neill at that time returned to Chicago to live with her mother, Mrs. Laura Meyer.

A memorial mass for Lieut. O'Neill will be said in St. Philip Neri church, 72d street and Merrill avenue, at 10 a. m. Tuesday.

# CHINESE GIVE UP KINHWA, BUT KILL 1,000 MORE JAPS

## Retire After Battle with Hand Grenades.

CHUNGKING, China, May 30 (AP).—The Chinese announced tonight that bomb-ruined Kinhwa had been abandoned to the Japanese after bitter fighting which saw more than 1,000 enemy soldiers wiped out with hand grenades.

The Chinese high command said the main body of its troops had been withdrawn from the provisional capital of Chekiang province Thursday but some soldiers remained in Kinhwa in an effort by the Chinese to launch an attack from both sides as the Japanese entered.

The city was turned into ruins after repeated Japanese aerial bombardments, the Chinese said, and an enemy unit of more than 1,000 broke into the northern gate.

It was this force which the Chinese high command claimed was "entirely wiped out with hand grenades in a close quarter engagement. The streets were filled with enemy corpses."

**Street Fighting in Lanchi.**

Thursday afternoon, the high command reported, enemy units launched a concerted attack on Kinhwa under cover of planes. The weary remnants left in the city retired to the west and joined the main force in the suburbs after exacting more casualties.

Street fighting is proceeding in Lanchi, 10 miles northwest of Kinhwa, the Chinese reported.

Continuing their drive in Hupeh province [possibly an indirect attempt to relieve the Chinese in Chekiang province], the Chinese reported capturing more Japanese held points around Ichang, a Japanese stronghold on the Yangtze river. Between 600 and 700 casualties were reported inflicted on the enemy.

**"Tigers" Blast Jap Posts.**

A Japanese force rushing up the Burma road from Wanting to reënforce Lungling has been intercepted, the Chinese said in a brief reference to the Yunnan front. The high command said Chinese soldiers were exerting strong pressure against Lungling.

"Flying Tigers" of the American volunteer group blasted strong Japanese positions west of the Salween River "with marked success" yesterday in a bombing and machine gun assault, a communique said.

**Chinese Rejoin British.**

LONDON, May 30 (AP).—The Daily Herald in a New Delphi dispatch reported today that a detachment of Chinese troops had rejoined the British on the Indian border, where the soldiers will rest and be re-equipped. The dispatch said they followed the 500 mile trail made by U. S. Lieut. Gen. Joseph W. Stilwell.

In a brief conference Friday night Gen. Stilwell and Gen. Sir Archibald P. Wavell, British commander in India, were said to have discussed the use of these Chinese troops in India.

**Japs Report Air Raid.**

Tokio, May 30 [from Japanese broadcasts]—(AP).—A Domei news agency dispatch from Burma reported today that Japanese planes between May 24 and 28 carried out "devastating raids" against enemy military establishments and concentrations in the Burma-Yunnan region, especially around the Huitung bridge across the Salween river in Yunnan province, China.

# MECHANIZED ARMY ALLIES' MISTAKE IN BURMA, SAYS LEADER

NEW DELHI, India, May 30.—(AP)—A mechanized army was the last thing that should have been used in Burma, Gen. Harold Alexander declared today. The British commander of the forces in Burma, who has just returned from that scene of Japanese success, said a new army was now being organized, trained and equipped to go back and retake the country, "which must be retaken because it is part of the British Empire."

Alexander said there were only two main roads in Burma on which a mechanized army could be used.

"The army fighting in Burma was designed for continental fighting," he said. "It was mechanized. I did my best to replace mechanization by bullock carts. This made the army considerably more mobile, but meant new training for troops brought up on mechanized equipment."

The Japanese, on the other hand, were lightly equipped and used coolies and ponies for transport, Alexander said. Some of the Japanese advance troops disguised themselves as Burmese, he said.

One such group hid in a bullock cart which was driven straight into British headquarters, where they whipped off the cart's canvas cover and began firing machine guns. All were wiped out after a hot 15 minute fight.

Lieut. Gen. Joseph W. Stilwell, American commander of the Chinese forces in Burma, said on Monday that the story of the battle of Burma was one of outnumbered allied forces giving the best they had against a foe with more equipment and more men, but that the scales could have been tipped with "just a little more strength on the allied side."

# N. Y. RAID SIRENS TESTED; FIND BUT 51 'DEAD SPOTS'

New York, May 30 [Special].—The first city wide test of permanently installed air raid sirens—of which there are 407—was held at noon today and in general seemed effective.

Police Commissioner Lewis J. Valentine stated that only 51 "dead spots" were found. Altho he refused to give an opinion, his statement was interpreted by Gerald Morris, superintendent of the police telegraph bureau, thru which all the reports were received, as indicating satisfaction.

The sirens blew a two minute fluctuating blast, rested three minutes, and wound up with a two minute steady or all-clear note.


Streamline YOUR FIGURE the MAVIS WAY to BODY BEAUTY

**6 DAY DIET**
**6 MINUTE DAILY EXERCISE AND BODY BEAUTY BATH RITUAL**

you can feel . . . look and actually be thinner by pounds and inches . . . and coax your body beauty to the pink of condition.

**ANTOINETTE DONNELLY** famous beauty authority, shows you how on the handy, easy to follow 6 DAY DIET AND 6 MINUTE DAILY EXERCISE CHARTS included with each

MAVIS

**BODY BEAUTY BATH SET of**

1. Mavis Bubble Bath to make your bath a glorifying ritual.
2. Mavis Body Beauty Bracer, to pat an alive glow to your skin.
3. Mavis Body Beauty Powder for a satiny film of fragrance.

You'll like the energy building food of the 6-day diet for it doesn't starve you. It reduces you.

You'll like the 6 minute exercises. They are fun to do.

The 3 Mavis Bath Ritual Items with famous Diet and Exercise Charts, *all for $3.00*

Start your Mavis Way to Body Beauty now!

Phone and Mail Orders Filled
CALL STATE 3000

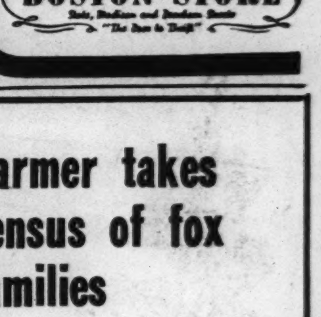

MAIN FLOOR—STATE.
Plus 10% Federal Excise Tax on Toiletries.
Store Hours 9:30 A.M. to 5:30 P.M.
NETCHER'S BOSTON STORE



Come Early and SAVE 20% on your Sunday Dinner from noon to 5 P. M.
Gimbel's ON RANDOLPH ST. Between State & Dearborn


### Farmer takes census of fox families

All the fox holes are not in Bataan. At least a dozen are in the fields of the Tribune's Du Page county farm. Why the farm men are concerned about the increase in the population of foxes is told in Bob Becker's informative article in the want ad section of today's Chicago Sunday Tribune.


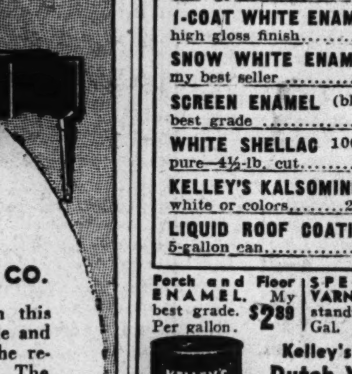

Knabe
OFFICIAL PIANO OF THE METROPOLITAN OPERA CO.

Those fortunate enough to own this famous piano regard it with pride and affection. Its glorious tone is the result of painstaking craftsmanship. The Knabe which you select today represents a century of continued development and improvement.

New Knabe Pianos from $470* up
Accessories Extra*

Other Make New SPINETS from $225 up

CABLE Piano Company
228 South Wabash Ave.
Open Evenings
EASY TERMS

Mason & Hamlin, Conover, Knabe, Cable, Fischer, Estey Pianos



PAINT
From My Factory to You
Save a Dollar or Two

Kelo-Kote House Paint
Protect your home or garage with the best paint you can buy . . . at FACTORY PRICES. Learn real paint satisfaction. Single gallon lots, $2.89. In 5-gallon cans, per gallon $2.79

FREE WALLPAPER BOOK
50 Patterns—Washable, Non-Fading
This selection of popular wallpapers priced at 12c to 30c roll. Values 24c to 51c.

| | |
|---|---|
| CASEIN PASTE PAINT white or colors.....gal. | $1.75 |
| FLAT PAINT (m. p.) white or colors.....gal. | $1.79 |
| GLOSS PAINT (interior) white or colors.....gal. | $2.19 |
| 1-COAT WHITE ENAMEL high gloss finish.....gal. | $2.19 |
| SNOW WHITE ENAMEL my best seller | $2.89 |
| SCREEN ENAMEL (black) best grade.....gal. | $1.39 |
| WHITE SHELLAC 100% pure—4½-lb. cut.....gal. | $2.49 |
| KELLEY'S KALSOMINE white or colors.....25 lbs. | $1.25 |
| LIQUID ROOF COATING 5-gallon can.....each | $1.75 |

Porch and Floor ENAMEL. My best grade. Per gallon. $2.89
SPECIAL 4-HOUR VARNISH. An outstanding value. Gal. $2.39

Kelley's 100% Pure Dutch White Lead
None purer can be made. 100-lb. keg $11.49

100% Pure (Boiled) LINSEED OIL 98c PER GAL.
Steam Dist. Wood TURPENTINE 100% pure spirits. Gal. 79c
Bring Your Cans. Mine Extra.

Ralph D. KELLEY
PAINT MANUFACTURER
1542 Belmont Ave. BUC. 6868
4918 Irving Park Rd. MUL. 4600
6517 S. Halsted St. NOR. 6434
FREE CITY-WIDE DELIVERY
OPEN THURS and SAT. EVENINGS



WIEBOLDT'S
Chicago Evanston
Oak Park

Sheer Rayon Frock in a Scroll Print
$5.98

• Palm Green • Turf Tan
• Copen Blue • Navy

Rows of fagoting and tucking soften the bodice of this pretty shirtwaist dress—a youthful and becoming style in half sizes. White flower buttons to the waistline and a slimming gored skirt. In sheer Enka rayon, cool for Summer. Sizes 14½-22½. At a moderate Wieboldt price.

Daytime Dress Department.



Marshall Field & Company

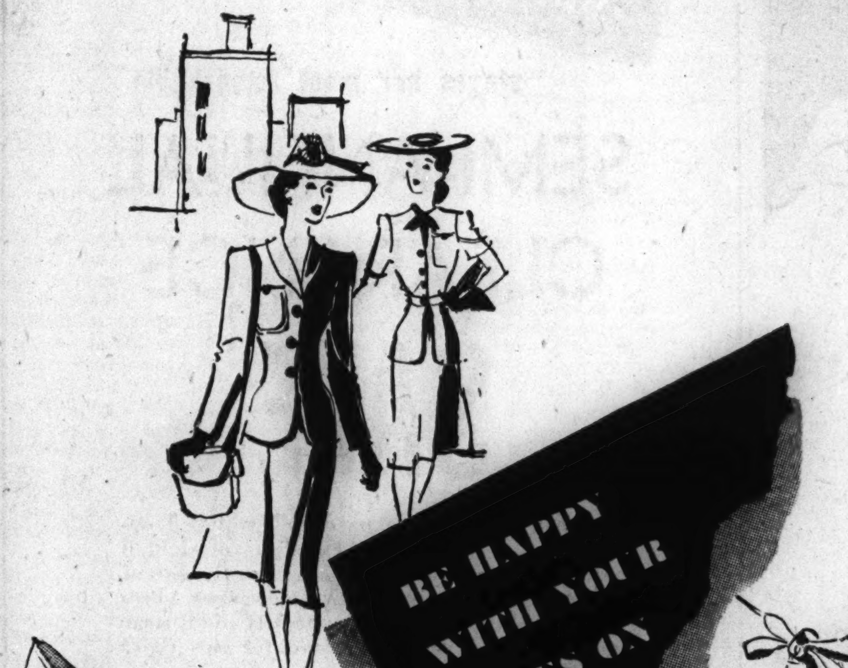

**FIELD ARCH PRESERVERS**

• The metatarsal rest
• The concealed steel arch bridge
• The variety of lasts and heel heights

These are the things in Field Arch Preservers that let you forget you've feet below your ankles. And the thing that makes you happy about looking down and seeing your feet clad in Field Arch Preservers is the pretty styles of which these are but a few. *Fashion-Arch Room—Fifth Floor, Wabash. Similar styles in Evanston*

1. Three eyelet tie of white crushed kid. $9.95
2. White kid five-eyelet tie, Cuban heel. $10.95
3. White crushed kid pump, mid-heel. $10.95
4. White crushed kid, mid-high heel. $11.95
5. White kid T-strap with a Cuban heel. $10.95

# RAF BLASTS NAZI WAR PLANTS IN SUBURB OF PARIS

## Bombs Kill 80, Injure 200, French Report.

LONDON, May 30 (AP).—Squadrons of royal air force bombers, taking advantage of a full moon, struck at the German war machine last night with a strong attack on factories in a Paris suburb, a smashing assault on a convoy apparently destined for the far northern front, and raids on occupied ports.

In their most spirited raiding in weeks, the Germans sent approximately 50 bombers against the east and southeast coasts of England, but authoritative reports said damage was slight and seven raiders were shot down.

The British acknowledged losing 13 bombers.

**Hit Near Heart of Paris.**

Topping the RAF attacks was a big raid on an important group of factories at Gennevilliers, 10 miles from the heart of Paris, where, the air ministry said, the Gnome-Rhone aero-engine works, the former Goodrich rubber works, and other plants are being used by the enemy to produce war materials. The RAF assault was its sixth on the Paris area in less than three months.

Beyond saying a strong force of heavy bombers raided Gennevilliers, the air ministry gave no details of the attack.

The ministry reported RAF planes caught the convoy off the Frisian Islands, which lie along the Dutch-German border. Eight German ships were reported hit by bombs, with four apparently being set afire.

**Blast Docks, Railways.**

The ships were said to be steaming north with supplies doubtless intended for northern Norway and the Petsamo [Finnish] front.

British planes attacked docks at Cherbourg and Dieppe, laid mines in enemy waters, and attacked railway communication in occupied territory, the air ministry reported.

Fighter planes followed up the attacks today with a sweep across the channel thru stormy skies to patrol German bases in northern France.

**Raid Kills 80, Says Paris.**

PARIS, May 30 (AP).—At least 80 persons were killed and some 200 wounded in a RAF raid on the Paris industrial suburbs last night, according to official estimates.

These estimates said some 200 houses were destroyed in one suburb. Five British planes were reported shot down.

**Six Raiders Downed, Nazis Claim.**

BERLIN, May 30 [from Berlin broadcasts]—(AP).—The German high command announced today that British bombers raided Paris again last night, causing losses among the civ'lian population, especially in the suburbs. Six British planes were reported shot down over Paris.

The German air force, it said, bombed the harbor of Grimsby and the harbor district of Great Yarmouth in eastern England.

Two British bombers were reported downed over Heligoland bay, while the high command said outpost vessels and convoy ships in the North sea had destroyed 10 British bombers in the last 24 hours.

## BEAVERBROOK'S SON DOWNS 10TH GERMAN PLANE

LONDON, May 30 (AP).—Lord Beaverbrook's son, Wing Comm. Max Aitken, destroyed a Dornier 217 and damaged a Junkers 88 bomber over Britain last night, the air ministry news service reported today. Aitken's total bag now is at least 10.

The Dornier bomber was coming toward the coast when Aitken opened fire on it from astern despite a fierce return fire. "Suddenly the Dornier's guns stopped firing," the news service said. "The bomber's starboard side caught fire, pieces flew off and it went down into the sea."

Soon afterwards Aitken spotted the Junkers and fired at it with machine gun bullets, the only ammunition he had left. Hits were seen all over the fuselage and the bomber dived steeply downward, but Aitken only claimed it as "damaged."

## *Churchill's Son Injured in Auto Accident in Egypt*

CAIRO, Egypt, May 30 (AP).—Capt. Randolph Churchill, son of the British prime minister, has suffered bruises in an automobile accident on the Alexandria-Cairo road, and has been hospitalized at Alexandria, it was announced today.

## *Raiders Active Across Channel*

(Story in adjoining column.)

Centers bombed by British and German airmen in night of aerial activity.

## *INDUSTRY CHIEFS GET NEW ZEALAND DEFENSE POSTS*

### *Building and Salvage Heads Named.*

BY QUENTIN POPE.

[Chicago Tribune Press Service.]

WELLINGTON, New Zealand, May 30.—New Zealand's Labor government sought the aid of capitalist skill today as John H. Lymburn, newly named salvage controler from a southern engineering corporation, laid plans to step up the national recovery of important materials for the defense drive. Lymburn's first job is to act on Munition Minister D. G. Sullivan's declaration that the necessity for reclaiming essential commodities for war use has become vital.

The controler will reclaim metals from broken up ships and by dismantling old pipe lines, but other major plans are maturing on a national basis.

Summoning Lymburn from his post with the Dunedin Engineering and Steel company was the latest in a series of government steps. The first was a major plan for defense works construction so ambitious that it involved making inventories of all materials, demanded the registration of all skilled labor for construction gangs, and halted civil construction thruout the nation.

**Construction Expert Named.**

The principal objective of the program now is to equip New Zealand as an advanced base for the united nations' use, both for defense and offense.

James Fletcher, managing director of the Fletcher Construction company, which has carried out many large works, took over as commissioner of defense construction, placing a near dictatorship over the industry in order to rush the task. Fletcher was on a board of political leaders and governmental department chiefs, but was to be given a free hand.

This was an indication that the government had abandoned its principle that wartime industrial organization should be directed by political leaders. It was followed by a more significant appointment, the naming of George H. Jackson as director of production, making him the chieftain of munitions manufacturers and supply.

**Draws No Pay.**

Jackson, a production engineer who came from New Zealand's Ford motor plants, took over his new job without government pay.

Jackson's post was created only after much thought by the supply ministry, it was said, for in the coordination of the whole munitions field his experience with mass production is expected to prove decisive. Under him will serve 11 supply chiefs, and materials for his task are to be drawn from Defense Construction Commissioner Fletcher.

Thus today New Zealand has a new element in the war production field—three men trained in private industry have been called upon to furnish the national leadership in the application of modern methods to the various branches of the industry.

## *Hail 500 French Soldiers Back from Fighting Reds*

VERSAILLES, France, May 30 (AP).—Five hundred French volunteers were given a warm welcome when they returned here last night from the Russian front for an 18 day furlough. They paraded thru the streets of Versailles, which is in occupied France, singing their song: "With Upraised Arms Let Us Swear to Be Faithful."

## BUTLER TO TELL U. S. WHAT BRITAIN HAS DONE IN THE WAR

[Chicago Tribune Press Service.]

LONDON, May 30.—The newly appointed director of British information in the United States, Harold Butler, told a Birmingham audience today that his main task in America would be to explain to the American people all Britain has done in the war.

"Americans are pretty shrewd people," he said, "and they like facts—plain facts, hard facts. If you can give them these, I do not have much fear over the result. The future of the world will depend largely on the understanding between the British and American people."

It was announced that Oliver Lyttelton, minister of production, expected to visit the United States soon to discuss with President Roosevelt and Donald Nelson, war production chief, the advisability of establishing a joint war production board. The talks are expected to cover the whole field of allied war supplies, including the amount of assistance being given to Russia.

## *DEMANDS SENATE VOTE ON $50 PAY FOR ARMED UNITS*

Washington, D. C., May 30 (AP).—Rep. John E. Rankin [D., Miss.] demanded tonight that the full senate vote on the question of making $50 a month the minimum pay in the armed forces. Such a vote, he declared in a statement, would be "at least 10 to 1" favorable.

The senate has not passed directly on the $50 figure. It approved legislation to make the minimum $42 and sent the bill to the house, which adopted an amendment sponsored by Rankin raising the figure to $50.

Thereupon a senate-house committee was appointed to adjust the differences between the two bodies. This committee agreed on $42, but the house refused to accept the report and instructed its conferees to seek a new agreement.

The committee met again yesterday, but reached no conclusion, and further efforts to iron out the dispute were postponed indefinitely. Sen. Robert M. La Follette [Prog., Wis.] said that unless the committee acts soon he will attempt to force a senate vote on the issue.

## *Chinese Report Panama Canal Attacked by Japs*

Madison, Wis., May 30 (AP).—Dr. John Earl Baker, University of Wisconsin alumnus and former inspector general of the Burma road, said in an interview here today that Chinese military authorities believed Japan made an unsuccessful attempt to bomb the Panama canal along with the attack on Pearl Harbor and Manila Dec. 7. "We were certain," he said "that it failed only because a Jap aircraft carrier was sunk somewhere in the eastern Pacific, thereby costing the raiding planes their mother ship."

# CLAIM CHUTISTS SHOT HEYDRICH; 44 MORE KILLED

## Nazis Execute 10 Women as Toll Reaches 62.

LONDON, May 30 (AP).—The Germans were reported tonight to be working on the theory that parachutists dropped from foreign planes had a hand in the attempted assassination of Reinhard Heydrich, Hitler's "protector" of Bohemia and Moravia.

Meanwhile, the Gestapo speeded its vengeance executions of Czechs to a total of 62, putting to death 44 during the day. Ten were women and the youngest victim was only 18 years old. All were shot.

Czech circles in London, who maintain close underground connections with their dismembered homeland, said the question had been raised in Gestapo circles that parachutists might have been the actual attackers and that Czech citizens participated by sheltering the conspirators.

**Claim Saboteurs Were Dropped.**

The German controled radio in Prague stated flatly that foreign saboteurs had landed by parachute in Bohemia and Moravia.

It said some of those executed "had been convicted of having sheltered agents who had landed in the protectorate from airplanes by parachute in order to perpetrate acts of sabotage."

*[RAF planes were over old Czecho-Slovakia on the nights of April 25 and May 5, when, the air ministry announced in London, the target of the raiders was the huge Skoda munitions works at Pilsen.]*

The Prague announcement followed a broadcast by Dr. Emil Hacha, puppet president of the protectorate, who blamed former President Eduard Benes, who is now in exile in London, for the shooting of Heydrich, hated "henker"—hangman — of the gestapo.

**Victim Crippled for Life.**

Heydrich, whose orders have resulted in the deaths of several hundred recalcitrants and innocent hostages in occupied France, was reported in serious condition and injured so severely that should he live he probably would be forever a crippled invalid.

To spur the hunt for the assassins, the 10,000,000 crown reward originally offered has been doubled. This would be about $500,000.

The rumor was current that the Nazi party itself was responsible for the attack on Heydrich. In the darkened cities of central Europe, men were reported whispering that Heydrich was hand in glove with the German army and industrialists and was regarded by some party radicals as a spy who, under Gestapo Chief Heinrich Himmler, hoped to overthrow German capitalism and set up a form of communism in Germany.

The British radio also reported that 18 Norwegian hostages were killed in reprisal for the death of two Germans in a fishing village near Bergen.

## *ITALIAN NOBLES SEIZED FOR BEING HOSTS TO YANKEE*

BERLIN, May 30 [from German broadcasts]—(AP).—A number of prominent members of Italian society, including Countess Senni, were arrested for extending hospitality to a member of the former United States embassy staff in Rome on May 9 while Italy was at war with the United States, a dispatch from the Italian capital said today. The name of the American diplomat was not revealed.

Private advices received in New York said that among those arrested and sentenced were Marchioness Cesaro Colonna-Simonetta, of a leading patrician family of Cologna; Countess Giuliana Senni, belonging to a well known Florentine family; Marquis Pier Ranieri Bourbon Del Monte, Baron Orazio Sanjust Di Teulada, Count Raffaele Larussa, Count Pietro Antonelli, and Guido Branca, a well known industrialist.

It is understood the marchioness was sent to a concentration camp for three years and Countess Senni for one year, while the others were released after short terms in prison.

## *TELLS OF RIDE IN NEW U. S. TANK ON RUSSIAN FRONT*

### *Reds Praise Machine After Hard Tests.*

BY HENRY C. CASSIDY.

WITH THE RED ARMY, May 30 (AP).—In the black padded helmet and blue overalls of the Russian tankist, I have just ridden at the chief gunner's post of an American tank entering the service on the Russian front.

This machine, a spick and span product of American industry, was one of a brigade being formed in reserve while the vanguard of a long steel column of American tanks goes into action against the Germans.

Some medium and light machines from United States production lines already have been in action, Col. Rodion Nikonorvich Shabalin, commander of the brigade, told Brig. Gen. Philip R. Faymonville, chief of the United States supply mission, and American correspondents visiting his brigade.

**They're Excellent, Say Reds.**

"The preliminary tests showed they are of excellent quality," Shabalin said.

The tank in which I took a ride rumbled up hills, down valleys, jumped a ditch, and finally butted down—quite casually—a tree whose trunk was six inches in diameter, to pass triumphantly its first test under the critical eyes of American, British, and Russian officers.

This tank bore the serial number 2549 and the American workers who made it may be sure it is in good hands. It is a medium model but it looked as big as a house.

Sergt. Ivan Larionovich Sutormin examined me skeptically from the driver's seat as I climbed in. He threw the gears into first speed and the tank ground forward.

**Bowl Over Tree Trunk.**

We came to the first obstacle, a tree trunk. I clutched the gunwheel, braced myself and shut my eyes, expecting to be thrown thru the top.

When I opened my eyes again nothing had happened except that the tree trunk was behind us and we were splashing smoothly thru the sandy valley.

A ditch yawned in front of us. We went over it as tho nothing was there. Then we started touring down hills.

"Good machine?" I shouted.

**Driver Likes Machine.**

"Don't know how good yet because it hasn't been in action," said Ivan, "but it drives well. It is a good machine. It is bigger and stronger than the soviet one I had before."

"Where have you been fighting?" I asked.

"Western front," said Ivan, "against Guderian's tanks around Bryansk." [The tank driver referred to Col. Gen. Heinz Guderian, German tank expert.]

"Get any of them?"

He nodded.

"Destroyed three, and burned 20."

"I've only had this tank 20 days," he added. "I'll know more about it when I have beaten a couple thousand Germans."

## *12 Sentenced in France for 'Extremist' Activity*

DOUAI, France, May 30 (AP).—A special court today sentenced a 20 year old miner to seven years of forced labor, a 32 year old woman to five years in prison, and 10 other persons to 18 years imprisonment for "extremist" activity.

## U. S. SAILORS GET A BIG LAUGH AS JAPS 'SINK' THEM FOR THIRD TIME!

BY WENDELL WEBB.

WITH A UNITED STATES PACIFIC FLEET, May 18 [Delayed]—(AP).—Men aboard the battle craft have the Japs to thank for several welcome chuckles these hectic days. This ship has been reported sunk three times, once in an area 1,000 miles away.

There was much merriment at dinner recently when the third such claim was received. "Whoops, we are gone again!" was the cry.

"The third time wasn't the charm in this instance," the ship's doctor said with a grin.

This latest comedy relief has been particularly welcome because submarine alerts have been frequent and depth charges have jarred the seas many times daily. The question as to whether the charges found their marks must await a later date for an answer.

It can be said, however, that this ship, so often listed as lost by the axis, is intact and in good shape for anything. It hasn't been out of service since the war began.

As to the identity of the ship, that too, of course, is a secret.

"We've a lot more to do before we will admit being sunk," one officer told me.

Eternal vigilance, exhaustive drills and constant study are paying dividends in this ship as on all craft in fast-moving hard-hitting task forces of the United States Pacific fleet.

[ADVERTISMENT]

*Olson Waterfalls Attract Thousands*

Visitors to the Olson Waterfalls and Rock Gardens at 2800 No. Crawford (Pulaski) and Diversey in Chicago, are attracted by the 35-foot Falls, crystal-clear pools, caves, hundreds of beautiful flowers, plants, shrubs and trees, Indian relics, bird sanctuary, prize sheep and other interesting sights. This mecca for beauty lovers, located in the 15 acre park surrounding the Olson Rug Co., is open to the public without charge every day and evening, including Sundays. At night, changing colored lights over the water create effects of spectacular beauty.

MONDAY—9 A. M.

AFTER DECORATION DAY SPECIAL

1200 TWO TROUSER SUITS

$24.50

Free Alterations

★ ALL-WOOL WORSTEDS
★ ALL-WOOL TROPICALS
★ ALL-WOOL COVERTS
★ HANDSOME TWEEDS
★ SMART SHETLANDS
★ DURABLE CHEVIOTS

An After-Decoration-Day dividend for those men who can appreciate a "super value". We challenge anyone to duplicate these values anywhere. These suits are from our regular lines—they are not "has beens". In the season's newest patterns and models, they are absolutely "tops".

So that men who are busily engaged during the day in war work may take advantage of this special, our State Street store will be open Wednesday evening until 9:30.

BENSON & RIXON CO

230 So. State St.—4824 Broadway—1301 Milwaukee Ave.—1040 Lake St., Oak Park

Neighborhood Stores Open Tuesday, Thursday, Saturday Evenings

You're Welcome . . . to see LEBOLT diamond rings being made in our factory by our master craftsmen right on our premises. No other store can show you such a sight. Prices from $35 to $5,000.

For example: This 14K Gold modernistic setting Ring, severely plain style, with selected brilliant diamond . . . priced from $35 to $500, depending on size of diamond.

*Diamond Wedding Rings from $25 Up*

WEAR TODAY—MONTHS TO PAY

LEBOLT & CO.

33 NORTH STATE ST.

*Corner Washington St.*

*Selling good jewelry since 1882*

Beautify Your VICTORY GARDEN with

Vaughan's RAINBOW COLLECTION OF 10 BEST Gladioli 50 Bulbs $1

Gladiolus Picardy champion pink

*Five flowering size bulbs, separately bagged and labeled, of each of the following ten varieties. Prepaid 600 miles.*

**Margaret Fulton**, rose-salmon.
**Gate of Heaven**, deep yellow.
**Red Phipps**, giant red.
**Vagabond Prince**, mahogany red.
**Pelegrina**, Pfitzer's best blue.
**Shirley Temple**, rich cream ruffled.
**Picardy**, champion giant pink.
**Dr. Bennett**, finest of scarlets.
**Minuet**, giant orchid.
**Maid of Orleans**, a giant white.

Each variety on this list is a champion. If you have known only ordinary gladioli, the size and beauty of these varieties will amaze you. Four feet tall, some of them with 6-inch florets. Plant in a border in front of your Victory Garden for striking effects.

**25,000 Flower Seeds for 25c**

Our famous Surprise Garden Mixture offers you the real thrill of discovering new flowers. It is a carefully prepared formula containing more than 80 different annual flowers, many of which you probably have never seen. Sow in rows or as a border to your Victory Garden and it will furnish cut flowers for the whole summer. 1 ounce prepaid for 25c.

Vaughan's Seed Store
10 W. Randolph St., Chicago
Enclosed is ............ for which send me items checked below:
☐ Rainbow Gladioli, 50 for $1
☐ Surprise Garden Mixture, 25c
NAME ............................
ADDRESS ............................

Now! Safeguard Eyesight at Savings!
$13.95 Genuine All-Site Bifocals

Now Complete— $8.65 — *Your Choice of the 6 Popular Styles* — Now Complete— $8.65

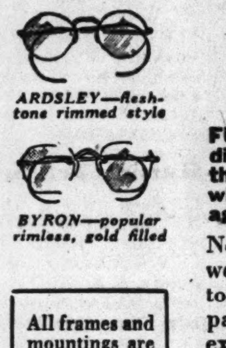

*FLESHTONE—simulated shell*
*ARDSLEY—fleshtone rimmed style*
*BYRON—popular rimless, gold filled*

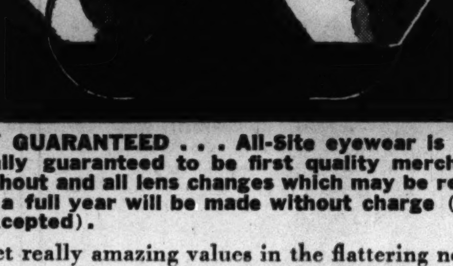

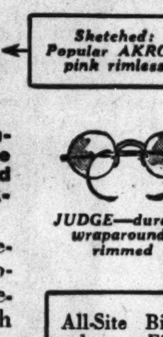

*OXFORD—white folding style*
*Sketched: Popular AKRON pink rimless*
*JUDGE—durable wraparound, rimmed*

**FULLY GUARANTEED . . . All-Site eyewear is unconditionally guaranteed to be first quality merchandise throughout and all lens changes which may be required within a full year will be made without charge (breakage excepted).**

Now get really amazing values in the flattering new eyewear you want. Scientifically fitted by experienced optometrists, here in Chicago's most modern Optical Department. Look ahead, come in tomorrow for a thorough examination without charge or obligation and get these correct, better looking glasses at savings.

**Remember . . . This is The Fair's Regular All-Site line of 1st Quality Bifocal Eyewear sold regularly for $13.95.*

All frames and mountings are standard 1/10 12K Gold Filled frames and mountings by leading quality frame makers.

All-Site Bifocals are First Quality White Double Vision Lenses. The FAIR's regular First Quality Merchandise.

Convenient Credit May Be Arranged on Your All-Site Eyewear Purchases

*Chicago's Best Equipped Optical Dept.* The FAIR *Street Floor Balcony*

*Also at Oak Park and Milwaukee Ave. Stores.*

# MEXICAN SENATE VOTES FOR WAR AGAINST AXIS

## Gives Camacho Power to Issue Declaration.

MEXICO CITY, May 30 (AP).—The Mexican senate cleared the deck for war on the axis today when it unanimously authorized President Avila Camacho to declare a state of war against Germany, Italy, and Japan. It then approved a bill to suspend 14 constitutional guarantees, including freedom of the press and the right of habeas corpus, and grant him extraordinary powers to mobilize the entire nation. The vote on both measures was 53 to 0.

The declaration of war will not become legally effective until Tuesday. It was learned the president plans to sign the war measures at a formal ceremony Monday. They will then be promulgated Tuesday thru publication in the official Gazette.

The senate action, following the unanimous war vote of the chamber of deputies last night, left President Avila Camacho free to formally proclaim hostilities whenever he chooses.

**Denounce Tanker Sinkings.**

The senate votes climaxed a session of nearly six hours during which the submarine torpedoing of two Mexican tankers was denounced as a "cowardly crime" and President Roosevelt was praised as the "champion of the ideals of liberty and democracy in the world."

Gen. Salvador Sanchez, chief of the general staff, announced that a supreme national defense council with President Avila Camacho at its head was being established immediately to mobilize resources and man power for the war against the axis.

**Army Plan to Require Year.**

Gen. Sanchez said re-organization of the army, already started, would require a year and added the high command believed, "no serious danger of invasion would develop within that time." However, strong units of the army are being moved into positions on the gulf and Pacific coasts.

The general said the army command would be centralized and new units formed to handle the modern weapons, planes, and other armament now coming from the United States.

Police Chief Miguel Martinez reported that police would start registering all foreigners in Mexico City Monday.

With a formal Mexican declaration, 11 of the 21 American republics will be aligned in the all-out against the axis. In addition to the United States, war has been declared by Costa Rica, Cuba, Guatemala, Panama, Haiti, the Dominican Republic, Nicaragua, El Salvador, and Honduras.

Eight other western hemisphere nations have broken off diplomatic relations—Brazil, Paraguay, Uruguay, Peru, Bolivia, Ecuador, Venezuela, and Colombia. Only Argentina and Chile remain neutral.

## GEN. MacFARLANE NAMED GOVERNOR OF GIBRALTAR

LONDON, May 30 (AP).—Maj. Gen. F. N. Mason MacFarlane, head of the British military mission to Moscow, was named governor and commander in chief of Gibraltar tonight as successor to Lord Gort, now governor of Malta.

Gen. MacFarlane, 52, went to Russia last June. He has been described as "essentially a fighting soldier." Before the war he was a military attaché in Berlin. In September, 1939, he went to France as director of military intelligence. After the German breakthru in 1940 he organized a "scratch" battalion which brought valuable military equipment from Arras and fought its way to the coast. For this he was awarded the DSO.

In Augst, 1940, he was named second in command at Gibraltar, but later returned to England as a division commander, then went to Russia.

### British Counterattack in Libya

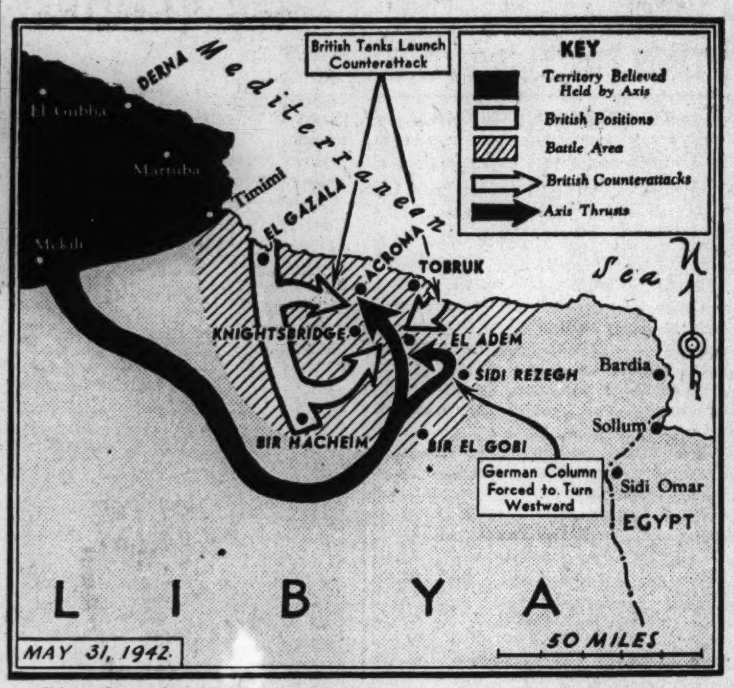


Direction of tank thrusts and battleground in Libya, where German forces were being forced back after raids thru British lines.

## U. S. AND BRITISH TANKS SMASH AT ENEMY IN LIBYA

### Battle Axis Columns Near Tobruk.

CAIRO, Egypt, May 30 (AP).—Lieut. Gen. Neil M. Ritchie's British and American made tanks, engaged until now in parrying the lightnings jabs of the Germans toward Tobruk, have been thrown into a terrific counterattack in which much hard fighting remains before a decision can be expected.

This armored clash is being fought out west of Acroma, 15 miles southwest of Tobruk, and Knightsbridge, a desert track crossing 25 miles southwest of Tobruk named after a famous road junction in England.

A decision in the whirling desert tank battle probably will come within two or three days. The Germans, who brought a limited supply of water with them when they struck at the British line at Ain el Gazala early Wednesday, have a difficult problem of getting supplies to the battle ground.

**Battle Behind British.**

The battle area is about 20 miles behind the British positions around which the Germans swept Tuesday night, but considerably west of their farthest advance.

Claiming an air superiority which some observers placed at five to three, the British sent their squadrons of British and American planes on 200 bombing and machine gunning sorties from dawn to dusk yesterday for the purpose of smashing Nazi supply columns and destroying German tanks. Twenty-five enemy vehicles were reported destroyed yesterday in one spot.

The British communique said some axis forces reached the coast between Acroma and the northern anchor of the British line at Ain El Gazala. Yesterday they had been driven back to the escarpment overlooking the coastal road, but they were still able to shell the highway.

The British, however, had not been drawn out of position by this encircling threat and were maintaining their 50 mile Bir Hacheim-Ain el Gazala line.

**Rome Notes Strong Resistance.**

ROME, May 30 [from Italian Broadcasts] (AP).—Strong British resistance was noted by the Italian high command today in the new battle of Libya against "axis infantry and motorized units which are engaged in hard fighting."

### Nazis Using 25,000 Norse to Build Forts, British Hear

LONDON, May 30 (AP).—The Norwegian telegraph agency today reported 25,000 Norwegians of 70,000 to be conscripted by the Germans for heavy labor would be put to work on German fortifications along the west coast of Norway.

## YANKS FACE AIR RAIDS ON THE ALASKA ROAD —FROM MOSQUITOES!

[Chicago Tribune Press Service.]

DAWSON CREEK, B. C., May 30.—With the coming of spring, United States army engineering units have successfully conquered two formidable foes—Gen. Winter and Gen. Mud—but far more remorseless enemies await them as they push northward toward Fairbanks, Alaska.

They are the mosquitoes which will descend upon them in mass formation presently. These winged warriors get more ferocious the farther north one goes. Large quantities of anti-mosquito oil already have been trucked into the camp sites along the route of the United States-Alaska defense highway. Mosquito nets for night and day use also have been provided.

Uncle Sam's boys already have established a high reputation for their bearing and conduct here and at Fort St. John, the intermediate bases of operations.

## FORMER DEFENSE MINISTER HELD IN ECUADOR REVOLT

GUAYAQUIL, Ecuador, May 30 (AP).—A manifesto by President Carlos Arroyo del Rio and his cabinet declared today that the heaviest punishment would be meted out to ringleaders of the abortive revolutionary coup of Thursday night when the executive palace was attacked by university students. Capt. Leonidas Plaza Lasso, an active army officer; his brother, Galo, a former defense minister; Dr. Antonio Quevedo, a prominent lawyer, and Col. Francisco Urrutia are under arrest for the disorder in which a palace guard was killed and three other persons wounded during shooting. Police said incriminating documents had been seized.

In an unrelated army incident, Gen. Alberto Enriquez, former provisional president of Ecuador, was wounded slightly today when a former artillery sergeant attacked him with a knife. Police subdued the sergeant.

### British West Indies Chief Talks Defense with U. S.

SAN JUAN, Puerto Rico, May 30 (AP).—The navy announced today that Brig. Thomas Denis Daly, new commander of British forces in Jamaica and inspector general of British forces in the West Indies, was proceeding to Jamaica shortly after several days of conferences here with United States Vice Adm. John H. Hoover and Maj. Gen. J. L. Collins. Brig. Daly, one-time military attaché at Belgrade, succeeds Brig. J. D. Latham.

**GIRL, 3, DIES AFTER FALL OFF PORCH.**

Juanita Denig, 3 years old, died yesterday of injuries suffered Friday in a fall from the second story porch of her home at 215 South Winchester avenue.

# SWISS WATCHES STILL ARRIVING, CHICAGOAN SAYS

## Reveals Axis Countries Permit Shipments.

Shipments of fine Swiss watches continue to arrive in the United States despite the long and difficult journey on old freighters thru submarine infested waters of the Mediterranean sea and the Atlantic ocean, George W. Chatterton, a Chicago authority on watches, revealed yesterday.

Neutral Switzerland has been able to maintain its large American market, virtually the only important one left by the war, thru the permission of the Nazi and Italian governments as well as the English, Mr. Chatterton said.

Swiss watches are shipped to Stuttgart, Germany and from there are flown to Genoa, Italy, where they are transferred to Swiss owned cargo ships. These vessels, old and creaking, were acquired from Greek owners. Six vessels are now in this fleet, which also carries Swiss wines, cheese, and lace.

**Crews Motley Mixture.**

The tortuous voyages of these Swiss boats make strange new sagas of the seas, Chatterton asserted. Their crews are a motley mixture of sailors as picturesque as those of the pirate days and the crafts make port after devious voyages requiring from 30 to 45 days. The ships are halted numerous times for inspection both by axis and united nation warships.

"Some of the crews are really rough," Chatterton said. "An officer of one of the ships that docked at New York recently told me that the sailors had stolen 700 bottles of Swiss wine from the cargo."

The ships have not been molested because they do not carry contraband, he said. The Germans maintain a careful supervision over the cargoes and prohibit the export of airplane chronographers, which have military value. Also, no Swiss watches are permitted by the Germans to be sent to England.

**Output Cut One-third.**

Chatterton, who lived and studied in Switzerland, said that German restriction of steel, nickel, and coal supplies to Switzerland has cut Swiss watch output by about one-third. He said the United States faces a serious shortage of all watches as a result of the government ordered cessation of civilian watch output after June 15.

"Many dealers' shelves are almost empty," he said. "Swiss watches will be our only supply."

Of the 90 million dollars in watches sold in this country in a normal year about 60 million dollars' worth came from Switzerland, largely in expensive watches, he said, and this year's imports will drop to about 40 million dollars.

## 'IT'S UP TO YOU,' 10,000 CADETS TOLD BY HITLER

BERLIN, May 30 [from German broadcasts]—(AP).—Adolf Hitler, referring to the winter campaign in Russia when he addressed 10,000 soldiers, sailors, and airmen today at the Berlin Sportspalast, said, "Greater leadership is required for holding on and mastering difficult situations than for celebrating victories gained."

Those in the audience were recently promoted to cadets and soon will be commissioned as officers.

"The fate of the whole people depends on your daring at the front," Hitler said. "Germany is entrusted to your care wherever you stand and fight with your men. The lessons of German history give our soldiers the watchword for their high task."

## CITY TO SHOW ITS WAR STRENGTH IN FLAG DAY PARADE

### One Display Alone to Cover Several Blocks.

War materials produced in Chicago will be displayed on specially built floats in the 13 hour long United Nations Parade for Victory being planned for Flag day, June 14, by the Office of Civilian Defense. Among the exhibits will be the full one day output of the Diamond T Truck company, makers of tanks and tank trailers, which alone will stretch over several blocks.

One million marchers are expected to participate in the parade, which is intended to depict "the might of Chicago mobilized for victory," Mayor Kelly, defense coördinator and parade chairman, said yesterday.

Marching groups will be lined up with each of the city's 220 communities forming a parade unit made up of veterans' organizations, labor groups, ROTC units, women's clubs, Boy and Girl Scouts, national groups, and other neighborhood and patriotic organizations.

Heading the parade will be army, navy, marine corps, and coast guard detachments with displays of tanks and other equipment. Several flights of airplanes and blimps will act as an air escort along the line of march, which will extend along Michigan avenue from Chicago avenue to Roosevelt road.

A large section of the line will be taken up by groups representing each one of the 26 united nations. Cyclists, hikers, and members of the civil air patrol also will march.

Assembly and coördination of the parade will be handled by the Cook county council of the American Legion. Arthur E. Canty, Legion commander, is vice chairman of the parade committee.

## GERMANS TAKE TRAINLOADS OF FRENCH WORKERS

VICHY, France, May 30 (AP).—One of the main economic questions under discussion between France and Germany is whether more French workmen will go to Germany, authorized sources disclosed tonight.

At the same time they disclosed that 160,000 already have gone to Germany and trainloads leave almost daily. A train with 399 workers left May 26 and another with 257 the next day.

A recent article by Marcel Deat in the Paris paper L'Oeuvre, calling for amplification of French participation in Germany's industrial effort, was given widespread publicity.

**$275 LOOT TAKEN FROM CAR.**

Virgil Harshman, 4641 Woodlawn avenue, reported yesterday that a robber broke into the trunk of his automobile, parked at 1210 East 46th street, and stole his outboard motor and fishing tackle, valued at $275.

Liquidating Out-of-Pawn Diamonds

Man's Diamond Solitaire. Emerald cut. Approximate weight, 2.50 carats. Finest cut. Blue-white color (perfect), fine brilliance. Attractive handcrafted all-platinum ring. Priced at a fraction of original cost to liquidate loan.

$595.00

Prompt Attention to Mail Orders

FIDELITY LOAN BANK • 5 South Clark St.
Ground Floor—Morrison Hotel Building

LOANS on diamonds, watches, jewelry. Prompt courteous attention. Low interest rates.

ORIENTAL AND DOMESTIC RUGS CLEANED BY EXPERT RUG MEN

Entrust your rugs to our skilled and experienced rug men. Their service is still available at the same low prices in spite of increased costs. Drivers bonded. Rugs insured. Free estimates.

• Rug Repairing at moderate cost

Nahigian Brothers, Inc
Direct Importers Since 1890
169 N. Wabash Ave.
ONLY PHONE Franklin 8800

RESINTEX New Beautiful Flat Paint

One coat covers on new plaster, wallboard, old paint or wallpaper.

Mix 1 gal. with ½ gal. water and make 1½ gallons of paint.

Paint on any surface. Dries in one hour. Washable with soap & water.

Modern Pastel Colors and White. Gal. .................... 2.80

FREE DELIVERY CITY AND SUBURBS
REMIEN & KUHNERT CO.
63 W. Grand Ave. SUPerior 1140
7829 S. Halsted St. VINcennes 2040
46 S. La Grange Rd. La Grange 5400
604 Davis St., Evanston GREenleaf 1660

WIEBOLDT'S Annual June Selling

BLANKETS, SPREADS and COMFORTERS

Held as Usual in Advance of the Fall Season

$1 DOWN
Holds Any Item Until Oct. 1st

You may pay $1 down on each item and the balance on easy terms before delivery. Or you may pay $1 down on each item and the balance C. O. D. when delivered.

Of course, you may pay cash now if you prefer! Or charge to your account for delivery October 1st, payable October 10th.

100% Wool! Celanese Rayon

Satin Comforters

All White Wool! Cut Size, 72x84!

We show one of two stunning patterns available in this gleamingly beautiful comforter. Not ordinary rayon satin, but CELANESE rayon satin! Not any kind of wool batt, but an ALL WHITE, 100% WOOL BATT! Not any kind of stitching, but real TRAPUNTO STITCHING! That's why you'll want to place your order NOW at Wieboldt's.

$14.95

• Rust • Sahara • Rose Dust • Monte Blue • Winter Rose • Tuscan Wine

We Were Fortunate to Obtain This NEW

Broadtest

80% Wool! 20% Rayon! 5-Lb. Blanket, Size 72x84

Beautiful, extra thick blankets! 80% glistening, springy, live wool interwoven with 20% rayon for extra durability! 6-inch rayon satin binding to match the blanket color. Wonderful value at $10.50! Order NOW!

Annual Selling $10.50

Rose Dust, Nile, Rose, Maize, Peach, Rust, Blue.

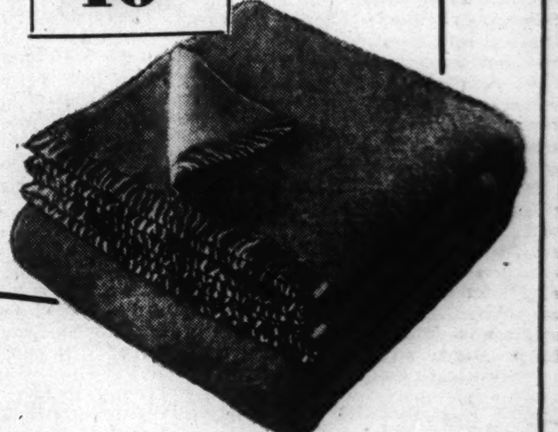

Furry Chenille Spread

Every row soft, thick, furry! Diamond center and wavy border with beautiful floral motif in multi-colors. On durable 64-count sheeting (white or piece-dyed grounds). Twin or full sizes. Priced at $7.95

Perma-Fluff Comforter

95% cotton and 5% wool batt that weighs 3¼ pounds and stays PERMANENTLY FLUFFY! Covered with fine rayon taffeta in choice of 7 reversible combinations; corded edge. Cut size, 72x90. $7.95

Raised Trapunto Comforter

Gorgeous pattern with EXTRA PADDED RAISED TRAPUNTO WORK—the essence of beauty! Choice of 7 beautiful colors in CELANESE rayon satin. ALL WHITE 100% BATT! Corded edge. Cut size, 72x84. $16.50

Essenbee Blanket

100% wool, Hudson Bay type blanket, 72x84, weighing 4¾ lbs. Solid color grounds in choice of WHITE, CAMEL, SCARLET, BLUE, GREEN with multi-colored striped Border. Firmly whipped ends. $11.95

Biltmore Blanket

Extra length, size 72x90, to tuck in tight! 100% WOOL! Weight, over 4 pounds! In solid colors: BURGUNDY, ROYAL BLUE, ROSEDUST, GOLD, PEACH, GREEN, WINTER ROSE, CEDAR, BLUE, with matching 5-inch rayon satin binding. Annual June selling price is just $9.95

On MILWAUKEE near ASHLAND ARMitage 1000 | In EVANSTON on DAVIS ST. DAVis 1000 ROGers Park 2775 | On LINCOLN near BELMONT WELlington 1000 | On ASHLAND BLVD. near MADISON SEEley 1000
On SIXTY-THIRD near HALSTED ENGlewood 8700 | In OAK PARK—LAKE ST. at HARLEM AVE. FORest 4600, BERwyn 6300, COLumbus 8060

BUY U.S. WAR SAVINGS STAMPS At Our First Floor Booths

WIEBOLDT'S
Chicago • Evanston • Oak Park

Slide-A-Dor Wardrobe
Affords sure protection for clothes in storage!

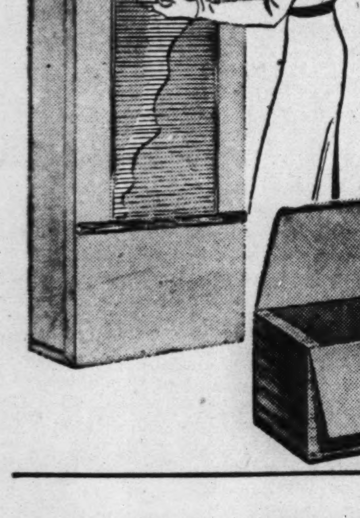

A roomy, washable woodgrain finish wardrobe that holds 20 garments! Is grand for storing your winter woolens. Corners and edges dust resistant. 49c moth humidor included without charge. Size 60x24x20". $1.98

Standard Jr. Chest
A grand pack-away storage chest! 79c

Handy and inexpensive! For storing away your blankets, linens, woolens, curtains, etc. Durably constructed to give plenty of wear. Dust resistant overlap top. Taped edges, nickel plated latch. 30x14x12".

Lotus Napkins
Packed 66 to a Box!

Soft, comfortable, highly absorbent "fluff" type napkins with a moistureproof backing. 90c

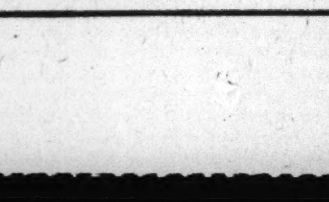

Economical home-use size package!
Notion Dept.

WIEBOLDTS
Chicago • Evanston • Oak Park

Look Vivacious in a Famous "Cotton Boll"

Housecoat

printed in two bright summer shades

$4

Choose Courageous Red or Victory Blue in this slim-fitting zipper model. You'll like the way the swirling skirt and tie back emphasizes your slender waist. Notice the perky short sleeves ... flattering neckline ... smartly shirred pockets! Sizes 12 to 20.

# ILLINOIS DRAFT DIRECTOR LAUDS BOARD MEMBERS

## Armstrong Praises Speed and Honesty.

BY GEORGE TAGGE.

"Toughest jobs in the country," said Col. Paul A. Armstrong, Illinois selective service director, yesterday as he reviewed the contribution to the war effort made by 7,400 members and helpers of the draft boards. Biographical data on these officials is now being compiled, he revealed.

"You can take sugar and tires away from people and think it's serious, but when you send away their sons [and they might not come back], you know that's serious," Col. Armstrong says.

These unpaid workers have had other troubles besides those inherent in their task of drafting men for the army with a minimum disruption to civilian life.

As a modicum of return for their investment of time and trouble, board members can become practical psychologists in a year's time, said Col. Armstrong. The extremes of life are seen at close range and excuses offered with pleas for deferment reach a high degree of cleverness.

**Year's Best Trick.**

Take the case of the man who filed a picture of his recent bride with his first questionnaire. When he faced the prospect of a call to service he appeared with a woman who looked like his wife, and was about to become a mother. Long experience enabled the board to recognize the wrong note, and an investigation was made. The woman who came with him was his wife's twin sister. There are hundreds of equally fantastic cases.

Generally, draft boards are defenseless against criticism of their actions because these often are based upon confidential information. Two cases appear the same on the surface, but close scrutiny of the files reveals entirely different circumstances, he said.

Fifteen boards of appeal, each having five representative members, are available in the various districts to pass upon disputed cases. These boards consider written evidence only, but send the record back for amplification if it is not complete.

**Veterans Fill Jobs.**

In the original boards of three members each, two usually were members of the American Legion, Veterans of Foreign Wars, Disabled American Veterans, or United States Spanish War Veterans. The state-wide average of veterans in board membership was 75 per cent.

"This was especially important at the start because the veterans had some familiarity with regulations and the armed services," Armstrong declared.

In February the boards were enlarged to five members each. Release of the names of the additional members—722 of them—was postponed until they had received Presidential appointments. This was a precaution against political meddling.

**Most Members Keep Jobs.**

About three-fourths of the original board members have kept their payless posts. Resignations formerly were caused by the pressure of private business or ill health, but since Pearl Harbor many have joined the armed services, Col. Armstrong said.

With a stream of changes in draft regulations issuing from Washington, the 1,805 local board members and the 361 appeal agents [one for each board] nearly all of whom are attorneys, have to put in an average of 10 hours weekly. Some find it necessary to devote as much as 40 hours a week to their posts. Each board has seven physicians, a total of 2,527, and one dentist, to make preliminary examinations.

There are 722 members of advisory boards—two for each board—to help registrants in filling out questionnaires.

**Aid in Finding Work.**

Each of the 16 medical advisory boards has 40 members—a total of 640 more physicians who give varying amounts of time each week for war service.

A reëmployment committeeman is attached to each of the 361 local boards to aid men discharged from the service in regaining their old jobs or in finding new ones.

Already the four Illinois registrations have signed up 2,438,035 men, which in itself is a measure of the amount of detail involved. There is considerable work to be done for each man, so much that now there are about 1,100 paid clerks and stenographers in addition to about 600 volunteers.

**Treasury Buys Supplies.**

More than 320,000 men have been examined by board physicians and about half of them have been sent to induction centers in Illinois, Gov. Green said recently.

Office equipment used by this army of draft workers has been obtained thru the federal treasury procurement division, so that no hint of political spoils could appear in this end, either.

Some politicians have not made the job any easier, altho most have hewed to the line that the draft is nothing to be careless with. One of Gov. Horner's last official acts was to recommend the Presidential appointment of Col. Armstrong, a Republican.

"I accepted on the basis that no politics would be allowed to enter into the administration of selective service in Illinois," says Armstrong. "Gov. Stelle, a Democrat, adhered to Gov. Horner's agreement, and Gov. Green has also gone all the way to keep politics out of the draft."

**WANTED** Responsible party to take over beautiful MIRACLE 3 room outfit of furniture. Includes 18 piece living room group, 18 pc. bedroom group, 125 pc. din. set; a genuine $235 value, all for $135! LIFETIME FURNITURE GUARANTEE. Chicago's easiest credit terms. Free delivery. OPEN TODAY, SUNDAY, 10 a. m. to 6 p. m.; Mon., Tues., Thurs., Sat. nite till 10 p. m. Ask for Mr. Walters, Zagel's Furniture.
222 S. WABASH AV.

## Clubs Where Every Service Man Is a Member

*(Story in adjoining column.)*

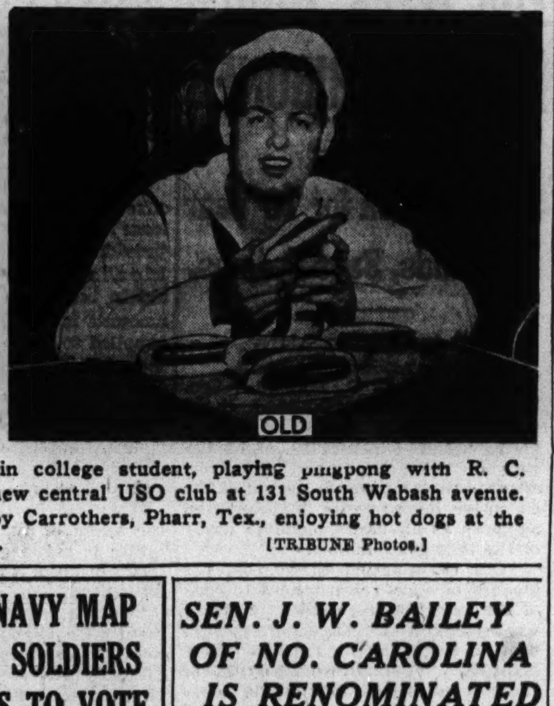


Picture at left shows Miss Meta Shifris, a Mundelein college student, playing pingpong with R. C. Edge of Goliad, Tex., stationed at Navy pier, in the new central USO club at 131 South Wabash avenue. Picture at right is of Aviation Machinist's Mate Leroy Carrothers, Pharr, Tex., enjoying hot dogs at the old Service Men's center, 176 West Washington street. [TRIBUNE Photos.]

# CITY MAPS DRIVE FOR 10,000 NAVAL RECRUITS IN JUNE

## Seeks to Regain Top Place in Nation.

With a goal of 10,000 recruits by June 30, Chicago tomorrow opens a drive to recover its prestige as the leading city for naval enlistments. And the response of the city's young men during May indicates that the challenge will be met, Lieut. David N. Goldenson, naval recruiting officer for the area, said yesterday.

After leading the nation for many months, Chicago's enlistments dropped to 4,200 in April, the lowest point for any month since the attack on Pearl Harbor Dec. 7.

**Tide Begins to Turn.**

This month the tide began to turn. Lieut. Goldenson, on the basis of heavy enlistments in the first three weeks, predicted May would be 20 per cent better. Yesterday he reported that actually the number of applications for enlistment was 30 per cent higher, or about 5,460.

"And we're going to go over the top with our June quota," declared Lieut. Goldenson, "thanks to the wholehearted coöperation of THE TRIBUNE, other Chicago newspapers, and the civilian committee."

The navy wants men between the ages of 17 and 31, inclusive, for regular enlistments, and between 17 and 50, inclusive, for the reserve. Men in the reserve serve on active duty only in wartime.

For the first time tomorrow the navy also will begin enlisting Negroes as apprentice seamen for their first chance at combat service.

**Wisconsin U. Honored.**

The University of Wisconsin tomorrow will be awarded the first navy certificate of meritorious service ever given a university at commencement exercises in Madison when the school's fifth "Flying Badgers" naval air squadron is inducted. The university has contributed more men to naval aviation than any other school in the country. The award will be presented to President Clarence A. Dykstra by Lieut. Holman Faust of Evanston, an alumnus.

To demonstrate the virtues of the army air corps and the opportunities it offers, Lieut. A. Spring [Speed] Chandler will visit four airports in the Chicago area today. He will fly the army's newest bomber training plane from Chanute field, putting it thru its paces in the air, and talking over its good points while on the ground. His schedule is as follows: Rubinkam airport, 169th street in Harvey, 10 a. m. and 3 p. m.; Harlem airport, Oaklawn, 11 a. m. and 4 p. m.; Palwaukee airport, Wheeling, 1 and 5 p. m., and Sky Harbor airport, Northbrook, 2 and 5:30 p. m.

# MILITIA AIRMEN TO ENTER STATE SERVICE SUNDAY

Members of the Illinois reserve militia air corps will be mustered into state service next Sunday in Springfield. A hundred planes, owned by members of the corps, will be flown to Springfield from all sections of the state. Land planes will arrive at the Springfield airport and seaplanes at Lake Springfield.

Gov. Dwight H. Green, chairman of the Illinois State Council of Defense, said the colorful ceremony will open the state-wide "Dedication to Victory" week, exactly six months after Pearl Harbor.

There will be a review of the air corps by Gov. Green and Brig. Gen. Leo M. Boyle, adjutant general of Illinois, and a parade of militia troops from Chicago and downstate towns.

## Fishing Boat Capsizes; 2 Coast Guards Drowned

Brookings, Ore., May 30 (AP).—At least two persons drowned today in heavy surf off the southern Oregon coast, near Brookings, and coast guardsmen feared the toll might have been 10. The dead were Coast Guardsmen James Waugh, Brookings, and Pvt. Melford D. Brown, Spokane, Wash., who drowned while seeking to give aid to a capsized fishing boat.

**DEAFENED?** try the Otarion HEARING AID
OTARION OF CHICAGO
25 E. Washington, Suite 1106
RANdolph 5054
or
OTARION OF OAK PARK
165 N. Marion Village 6474
You may send me, FREE, the interesting, illustrated story of Otarion.
Name ....................
Address ....................T35

# ARMY AND NAVY MAP PLANS FOR SOLDIERS AND SAILORS TO VOTE

Washington, D. C., May 30 (AP).—The war and navy departments are working out an agreement with state officials to facilitate voting by absent soldiers and sailors in the Nov. 3 elections.

As soon as an accord is reached, President Roosevelt is expected to issue an executive order on the subject. He had Attorney General Francis Biddle draw a proposed bill, but this was said to have been abandoned in favor of administrative action when state laws were found so divergent that one bill could not cover them all.

It is believed the states permitting absentee voting—a few still prohibit it—will furnish the army and navy with ballots as soon as possible after candidates are chosen in primaries and conventions. The ballots will be rushed to soldiers and sailors for marking and return.

Because some states do not select nominees for state and congressional posts until mid-September and later, it may be found that ballots cannot be taken to distant fronts like Australia or India and returned in time for counting.

Some states are providing for this contingency. For example, New York, one of six states originally set to hold congressional primaries on Sept. 15, has moved the balloting up to Aug. 11 to allow for far-away absentee voting in the general elections.

New York's state convention to name candidates for governor and other state offices, usually held around Oct. 1, also has been advanced to late August.

## Britain Hopes for 100,000 More Ship, Tank Workers

[Chicago Tribune Press Service.]

LONDON, May 30.—Between now and January 1, the government hopes to increase the number of war workers by at least 100,000 for shipyards and tank and aircraft factories.

# SEN. J. W. BAILEY OF NO. CAROLINA IS RENOMINATED

Raleigh, N. C., May 30 (AP).—Sen. Josiah W. Bailey won renomination for a third term by a sweeping majority over Richard T. Fountain of Rocky Mount on the basis of incomplete returns from today's Demicratic primary, which climaxed a campaign unparalleled in North Carolina for public apathy. With returns from 1,239 of 1,919 precincts the vote was Bailey 134,789, for Fountain 62,150.

In the newly created 10th congressional district, Cameron Morrison, former governor and senator, led John A. McRae, Charlotte lawyer, 10,804 to 5,315 in returns from 127 of 175 precincts.

Rep. Herbert E. Bonner of the 1st district piled up a commanding lead over his opponents. In the 5th district, Rep. John H. Folgar was far in the lead. Rep. W. O. Burgin in the 8th district led his opponent 10,108 to 3,648. In the 11th district, Rep. A. L. Bulwinkle had 13,690 votes to his opponent's 3,223. The other seven members of the house—all Democrats—had no opposition.

# 'CHICAGO'S OWN' NAVAL AIR UNIT ENTERS SERVICE

Fifty-six prospective ensigns, all residents of Chicago and nearby towns, were inducted into the service last night at the Exmoor Country club as "Chicago's Own" naval air unit. The group is to be kept intact for basic training and is expected to go together to advanced training bases.

The ceremony of swearing in the group was performed by Rear Adm. Edward A. Evers, U. S. N. R., retired. The men were presented with their "Chicago Own" insignia by Warren V. Woody, chairman of the first World war naval aviators' committee, sponsor of the unit. He was assisted by Lieut. Comm. Richard T. Hummer of the Great Lakes Naval Training station.

# SERVICE MEN GET A NIGHT OFF FOR REVELRY IN CITY

## Thousands Convene at USO, Service Centers.

BY RITA FITZPATRICK.

There wasn't a lonesome tar, leatherneck or doughboy at liberty in the city last evening.

At least, it looked that way in the new central USO club at 131 South Wabash avenue and the Service Men's Center at 176 West Washington street. The two centers were magnets for the thousands of service men relieved from duty for the evening, most of whom were celebrating their first Memorial day in uniform.

With only a few coins to jingle, the boys had as much choice in entertainment as if their pockets were lined with money. Several hundred took their ease in the swelter of the evening at the USO club whose shiny floors, crisp new draperies and comfortable leather furniture had the air of a gentlemen's club. They sipped cool drinks, wrote letters home to the folks or buried themselves in a book near the giant, open windows.

**Danced with Hostesses.**

The more energetic boys, and there were plenty of them, took advantage of the club's first week-end dance and jitter-bugged with the young, fresh-faced hostesses. A smattering of elderly visitors looked on in envy as a score of boys took part in a fast ping-pong tournament and golf driving contest.

"This place is just like home to me, even if it only opened Wednesday," drawled Roy McNulty from Colorado, a private in the signal corps training unit at Coyne Electrical school. "I've been here every evening and I sure like the place. I've even met a girl who is about the best thing I've seen yet. I don't think I had as much fun at home."

It looked as if 13,000 boys at the Service Men's center felt the same way. Warm weather or no, they packed the place solid.

**Food Not Overlooked.**

The canteen, where ice cream, cake, and hot dogs were served free of charge certainly wasn't overlooked. One plump faced sailor monopolized a table and six hot dogs.

The whole building resounded to laughter, from the game rooms where the click of billiard balls rivaled the sound of the ice in the boys' cool drinks to the theater and ballroom where a colored orchestra was "sending" thru the roof.

"You're sure hot, boy," a pretty, young partner commented to her sailor who was swinging her around with abandon despite beads of perspiration glistening on his forehead.

"Hot?" the boy replied, pulling a handkerchief from his pocket and mopping his brow heartily. "You haven't seen any rug cutting yet, sister." He proved it.

# YANKS SAY THEY HAVE MOST FUN AT USO CENTERS

## Fund Drive Underway in Chicago Area.

Soldiers and sailors in training camps over the country appreciate the work of the United Service Organizations so much they are writing the folks back home about their sentiments.

The USO has just started a new campaign for funds, every dollar of which will be spent to make the few leisure hours of the men—whose sacrifices dwarf those of civilians—comfortable and pleasant. The Chicago area quota for the drive is $1,749,432, and 1,500 volunteer solicitors are working to reach this goal.

**Entertainment for All.**

Here's what Corp. William E. Lyon wrote from Camp Polk, La.:

"There are two brand new, well equipped USO centers available to us here. Both have large dance floors where the light-footed boys can strut their stuff with the young women from nearby towns. Music is furnished by a well stocked juke box or one of the many orchestras that have been organized at Camp Polk.

"For those of us who don't dance there are ping pong tables and radios set next to deep, comfortable chairs, where we can sit and listen to our favorite programs. There's something about listening to those programs and knowing the folks back home are listening too, that makes a fellow feel just a little closer to home."

**Best Place for Recreation.**

Lyon told of the checker, chess, and bridge tables, of the soda fountains and the good fellowship, and summed up his opinion briefly:

"To me, the USO is the best place to spend off duty hours."

From Fort Sill, Okla., came this message from Sergt. Andrew L. Michuda:

"When I was drafted in peacetime, and before the USO was fully organized, Saturday nights in town consisted of a round of honky-tonks. Like most army camps, ours was near a small town that was not able to provide adequate recreation facilities. Several months later USO clubs sprouted like mushrooms.

"At first we distrusted them and thought they might be new 'clip joints.' In less time than it takes to say 'commence firing' experience proved the contrary."

Michuda told of the comfort of the clubs, of the free stationery, games, deep chairs, reading rooms and cultural activities—something for every soldier "from the avid jitterbug to the lofty sergeant who has a taste for classical music."

Holman D. Pettibone, local chairman, said that as the forces of the United States grow there is increasing need for USO expansion and early donations are imperative.

The USO campaign in the Chicago district has collected its first $100,000 toward its $1,749,432 quota and the 32 million dollar national goal, Pettibone said. Most of this was contributed by the sponsors' division of the drive, headed by John Stuart. The village of Roselle was the first country town to report in the USO campaign as Elmer H. Franzen, local chairman, sent in $321.

CARSON PIRIE SCOTT & CO

gingham gaiety in a perky
PLAID
$3.50
A vivacious little dress that laughs at heat! A convenient button-front style with attached pique dickey. In blue, red, or green; 14 to 18, 38 to 44.
Basement, South.
Telephone your order to State 2000 or mail this convenient blank.
Carson Pirie Scott & Co., 1 S. State St., Chicago, Ill.
Quantity | Size | 1st Color | 2nd Color
Cash ☐ C. O. D. ☐ Charge ☐
If merchandise is to be delivered in Illinois, add 2% on account of Illinois Retailers' Occupational Tax.
Name ....................
Address .................... State ....................
City ....................
BASEMENT STORE

Our reputation has been earned by offering only good furniture to a discriminating public for two generations.
Shop at REVELL'S and Save
Buy War Savings Bonds & Stamps
Furniture—Oriental Rugs—Carpets
Wabash Ave. Alexander H. Revell, Jr., Inc. at Lake St.

ADVERTISE IN THE CHICAGO TRIBUNE

FUR EXPERTS KNOW FURS STAY LOVELIER, WEAR LONGER WHEN YOU HAVE THEM HOLLANDERIZED!

WARNING!
When Your Furs Are HOLLANDERIZED They Bear This Tag!

This "registered" guarantee tag, sealed on your furs when returned, proves that your coat has been Hollanderized. Your furrier or department store will show you this tag as assurance that your furs have received the new Pelt-Deep Fur Cleansing at the Hollanderizing Plant.

Hollanderizing Rejuvenates Your Entire Coat!
Developed by Hollander, world's largest fur blenders and dyers, Hollanderizing assures you of finest craftsmanship by America's greatest fur experts!
When your fur coat is Hollanderized, the lining is carefully sized, the original lustre restored, all spots removed. Rigid inspection after each step, special attention to details like pockets, means that the Hollanderizing tag, sealed to your furs or cloth coat represents the most thorough care possible!

Your Department Store or Fur Retailer Offers Hollanderizing .. with the Amazing New Pelt-Deep Fur Cleansing That Gets Out Deep-Down Grime and Dirt, Restores Thrilling Fur Beauty

THIS year, Hollanderizing gives your furs more thrilling new beauty, even greater wear than ever before! A brand-new, sensational treatment has been added to the famous Hollanderizing cleansing, glazing, rejuvenating method ... Pelt-Deep Fur Cleansing! It's an exclusive treatment that gets out all deep-down fur grime and dirt!
"Under-Fur" Now Thoroughly Cleansed
Your furrier knows how important it is to cleanse furs right down to the pelt! That's where oily dust and cutting grit collect in the thick "under-fur" ... robbing your furs of their lustre. Fur experts know the wear and beauty of your furs depends on the condition of this hard-to-cleanse "under-fur."
No ordinary cleaning method can reach this deep-down dirt. But Hollanderizing's amazing, new Pelt-Deep Fur Cleansing Treatment completely removes all grime from the "under-fur" ... restores shining beauty to your furs ... actually rejuvenates the pelt itself!
Recommended by Furriers!
Finer fur retailers and department stores everywhere have always recommended Hollanderizing for its many superior features. Today, when your fur coat must last, it's more important than ever to take advantage of this outstanding cleansing, glazing, rejuvenating method. Yes, your precious furs can have glorious new beauty ... extra years of wear ... with Hollanderizing's exclusive, new, Pelt-Deep Fur Cleansing Treatment!

These Fifth Columnists Menace Your Furs!
Don't let these enemies attack your furs! Your favorite department store or fur shop can help you protect your furs by storing, repairing, remodeling and having them Hollanderized!

IMPORTANT! Even if your furs are now in storage it's not too late to have them Hollanderized! Telephone your department store or fur retailer today ... tell them to send your furs to the Chicago Hollanderizing plant at once! When putting your furs or fur-trimmed cloth coats in storage ask to have them Hollanderized so that they will be spick-and-span when you take them out next Fall. Remember—Hollanderizing costs you no more than ordinary cleaning methods!

AVAILABLE AT NO EXTRA COST FROM YOUR DEPARTMENT STORE OR FUR RETAILER

HOLLANDERIZING ...Fur Cleansing and Rejuvenation by HOLLANDER!

# GULF DEFENSES REVISED BY NAVY IN SUB SCOURGE

## Sen. Ellender Demands Use of Idle Boats.

[Continued from first page.]

they could build such craft at the rate of three a day upon due notice. Records of the navy department show that contracts have been let for construction of somewhat larger craft taking longer to build. No official comment or explanation was made regarding the apparent failure to build the smaller boats.

**Plea for Probe Delayed.**

It is known that Sen. Ellender, whose home state is well aware of the submarine menace, has prepared a resolution asking a congressional inquiry into the entire question. It was learned, however, his friends in the senate prevailed upon him to withhold it for the time being, pending a secret explanation from the navy, requested several days ago.

He said his constituents have written and telegraphed to him urging that the two Dutch boats be put into service at once. They were built by the Higgins company for use against submarines and are said to be equipped with all latest detection devices and antisubmarine weapons.

**Craft Remain Unused.**

Delivery was impossible after the fall of Java, it was explained, and the craft have remained unused while the submarines in American waters have preyed on vital shipping.

Ellender said he thought diplomatic negotiations would be necessary to effect their transfer to the American flag, but if there is no action by Tuesday he will carry the matter to the senate floor.

In announcing Adm. Kauffman's transfer to the gulf frontier command, the navy said the move is in pursuance of its plan to strengthen and increase the facilities, forces, and personnel of the gulf sea frontier in order to provide more effective prosecution of the anti-submarine campaign in that area.

### U. S. VESSEL RIDDLED

New Orleans, La., May 30.—A submarine riddled and sank an American freighter with shell fire and a torpedo Monday in the Gulf of Mexico, killing 22 sailors, the navy announced today.

The victims were killed in the terrific explosion of a torpedo which struck the ship 10 feet from a lifeboat in which they were abandoning the vessel. Nineteen crew members were rescued.

The American freighter, described as an unarmed vessel of medium size, was attacked by shell fire about 4 a. m. Survivors said that soon afterward they heard a siren, apparently from the deck of the submarine, and saw the raider on their starboard side.

**Shelling Starts Fires.**

The submarine then moved closer to the freighter and began firing again with a deck gun. Survivors said between 75 and 90 rounds were fired at the freighter and that many fires were started.

The crew started abandoning ship about 25 minutes after the attack. One lifeboat, carrying 17 men, got away first. The submarine drew near and its skipper asked: "Is every one off the ship?"

The sailors in the lifeboat replied there still were crew members aboard, and the U-boat commander said something that sounded like "O."

**Lifeboat Blasted to Bits.**

The submarine drew quickly away and immediately fired a torpedo into the ship. The torpedo struck just as the second lifeboat, containing 24 crew members, was being lowered.

The force of the blast tore the lifeboat to bits, killing all except two of the 24 men.

Three of those who lost their lives were identified as John G. McWilliams of Chicago, O. G. Custer of Muskegon, Mich., and William T. Howell of Indianapolis, Ind.

### NINE DIE ON BRITISH SHIP

Norfolk, Va., May 30 (AP).—Two torpedoes blasted a medium sized British cargo ship off the Atlantic coast May 10, killing 9 crewmen and sending 72 survivors adrift in two lifeboats for 36 hours before they were rescued, the navy announced today.

Survivors were landed at another east coast port and were brought to Norfolk Wednesday, leaving for New York the next day, before reporters had an opportunity to interview them.

William McGillivwrey, third engineer of the ship, was scalded in the ship's engine room where he was on watch when the torpedoes struck. He was pinned against the ceiling of the engine room by water which quickly filled the compartment. The ship shifted, however, and he was able to get a little breathing space and fight his way to safety.

### *Adm. Spear, Paymaster of Navy, Retires Tomorrow*

Washington, D. C., May 30 (AP).—The navy department announced today that Rear Adm. Ray Spear, 64 years old, would be relieved of duty as pay master general of the navy and chief of the bureau of supplies and accounts, effective June 1, upon reaching the statutory retirement age. He will be succeeded by Comm. William Brent Young, who will assume the rank of rear admiral.

CIGARETTE BURNS
MOTH HOLES
CUTS-TEARS
REWOVEN LIKE NEW
IN CLOTHES, LINENS AND RUGS
Don't Wear SHINY CLOTHES
We Remove the Shine to Look Like New
AMERICAN WEAVING CO.
5 N. Wabash, Kesner Bldg. Dea. 1693-4

### *Report Wedding Off*

HEDY LAMARR.

Hollywood, Cal., May 30 (AP).—A studio official said today he "understood" that Film Star Hedy Lamarr had broken her engagement to Actor George Montgomery. They had planned to be married in June. Neither Miss Lamarr nor Montgomery was available.

# *MAMMOTH WAR PLANT RISES IN BARREN DESERT*

## *Project Target of Senate Criticism.*

BY CAPT. M. M. CORPENING.

[Chicago Tribune Press Service.]

Las Vegas, Nev., May 30.—Out here on the barren desert of western Nevada, where the temperature soars to 127 degrees in summer and drops to 20 below in winter, a mammoth plant is taking shape from the work of thousands of men.

The multi-million dollar plant will produce magnesium, which is of great value in the war effort because it is used for making airplane and aero engine parts.

The project has been the subject of considerable criticism. A senate committee created to investigate the war production program referred to the plant, in a report April 2, as "one of the most flagrant attempts at war profiteering" which had come to the committee's attention.

**Spokesmen Are Divided.**

Spokesmen out here appear to be about equally divided as to whether the plant is the result of a fantastic dream or shrewd calculation. Some maintain the development eventually will pay out, while others contend it is an example of the greatest waste, political graft, and incompetence yet perpetrated by the New Deal.

More than 40 million tons of supplies have been brought here for the project. With no markets nearby, all provisions have to be imported from distant points. Freight cars arrive daily with supplies and equipment. Miles of standard gauge track have been laid thru the grounds. A tunnel a mile long has been dug to facilitate transportation of interbuilding freight.

The site of the plant is near Boulder dam, the proximity of this power and water supply having been the factor which prompted selection of this location.

**Raw Material Farther Away.**

The plant is farther from Gabbs valley, where lies the raw supply of ore which will be processed to extract the magnesium.

About a third of the workers now here are housed in fabricated two and three room houses, which are complete with electric stoves and refrigerators, or in bunk houses and tents. A dining room seats 1,500 men at one time. The construction of 316 demountable fabricated houses has been completed.

British supervisors are directing all the work, the plant contract being held by Basic Magnesium, Inc., of which a part owner is Magnesium Elektron, Ltd., an English company.

# *U. S. PLANE SINKS SUB IN 4 MINUTES OFF MARTINIQUE*

SAN JUAN, Puerto Rico, May 30 (AP).—Four bomb hits, two from an altitude of 50 or 100 feet, sent an enemy submarine to the bottom Wednesday in four minutes of action off Martinique, the 10th United States naval district announced today.

The announcement apparently was official confirmation of what was witnessed by hundreds on the shore of the British West Indies island of St. Lucia, where the United States has a base. Dispatches yesterday said at least one submarine must have been sunk Wednesday by United States planes while the United States destroyer Blakeley was running the gantlet from Martinique, where it had taken refuge after being hit in a previous attack.

The navy announcement named Ensign E. G. Binning of New York City as the commander of the plane which dropped the bombs. He said two struck five feet behind the submarine's conning tower. The pilot of the plane was Thomas Oelberg of Sumner, Ia.

### *Phone Service from Sweden to Germany Temporarily Cut*

LONDON, May 30 (AP).—A Reuters news agency dispatch from Stockholm, Sweden, reported today that telephone communication between Germany and Sweden was cut off last night and restored this morning without explanation. There was a similar break on May 5.

WANTED!
$500,000.
IN FINE FURNITURE, RUGS
PAINTINGS SILVER
PORCELAINS CHINA
BRONZES PIANOS
IVORIES JEWELRY
LITERARY PROPERTY
CASH or CONSIGNMENT
Complete Household or Individual Articles
SHERIDAN ART GALLERIES, Inc.
4820 N. SHERIDAN RD. LONgbeach 7671
AUCTIONEERS · APPRAISERS

# MAKING OF MUSIC INSTRUMENTS IS BANNED BY WPB

## Bottle Caps, Housing Projects, War Plants Curbed.

Washington, D. C., May 30.—The War Production board today clamped further restrictions on such unrelated items as musical instruments, metal bottle caps, publicly financed housing projects and construction of new war plants.

The production of virtually all musical instruments was ordered stopped after June 30 and, effective immediately, stocks of 27 types of band instruments now in the hands of manufacturers and wholesalers were frozen. All frozen stocks will be made available to army, navy, and marine bands.

**Exempt Pianos, Organs.**

Beginning Monday, WPB ordered, no critical materials such as metals, cork, plastics and rubber may be processed for musical instruments other than pianos and organs. Until June 30, however, the instruments may be made from fabricated parts now in stock. After that date production must be halted entirely.

Piano and organ manufacturers may continue using fabricated parts until July 31, after which they, too, must close down. About 250 manufacturers of musical instruments, employing 12,000 persons, are affected.

**Ban Metal Caps After Aug. 1.**

In addition to imposing sharp limitations on the amount of steel which may be used in making metal caps for beer and soft drinks, WPB prohibited use of metal caps after Aug. 1 on wine and alcoholic beverage bottles. Further, such caps may not be used on less than 12 ounce bottles of mineral water or unflavored carbonated water—unless the bottles were made before June 1.

Bottles of beer and soft drinks will be limited to 70 per cent of the caps they used last year. Since soft drink production has been curtailed by the sugar shortage, it was pointed out, it probably will not be seriously affected.

Beer bottlers, however, must make readjustments in bottling practices to maintain normal production.

**Cut Housing Projects.**

Continuance of only about half of all the publicly financed war housing projects now under construction will be permitted by the WPB.

Shortage of lumber, officials disclosed, forced WPB to curtail sharply a list of projects which housing officials described as essential after a review of the housing program.

Instructions also were issued barring construction of new war plants unless such facilities are "absolutely essential" and can meet new requirements.

The directive, agreed on by the secretaries of the war and navy, and WPB Chairman Donald M. Nelson, applies to all wartime construction, both publicly and privately financed.

"One of the main reasons for the new policy is that all critical materials are needed for war production now," a WPB announcement said.

"The policy means simply that, in the light of existing shortages, it is necessary to put material and effort into planes, ships, tanks and guns now, rather than putting them into plants which would not produce fighting weapons until a later date."

# *END BUS SERVICE OF NONESSENTIAL TYPE TOMORROW*

Horse racing fans, picnickers, and other pleasure seekers will have to use their own cars or common carriers for such trips, it was indicated yesterday. R. H. Ethridge, assistant to the chairman of the National Bus Traffic association, said that starting tomorrow bus companies will cease sightseeing tours, special charter service to amusement places, and other nonessential services.

He said that special service buses will be available, under regulations of the Office of Defense Transportation, to military personnel, organized recreational activities of military establishments, students and teachers to and from school, workers to and from factories, and churchgoers.

Taxicab companies have indicated they will coöperate with the rubber conservation program by eliminating nonessential trips, such as those to race tracks.

### *Five Hotels Hire Women Clerks, Elevator Operators*

Two residential hotels on the near north side and three in the Hyde Park district have hired women elevator operators and clerks to replace men called to the military service or recruited into war production, the United States Employment service office in Chicago reported yesterday. Some of the elevator jobs were filled by colored women.

[ADVERTISMENT]

Pull the Trigger on Constipation, with Ease for Stomach, too

When constipation brings on discomfort after meals, stomach upset, bloating, dizzy spells, gas, coated tongue, and bad breath, your stomach is probably "crying the blues" because your bowels don't move. It calls for Laxative-Senna to pull the trigger on those lazy bowels, combined with Syrup Pepsin for perfect ease to your stomach in taking. For years, many Doctors have given pepsin preparations in their prescriptions to make medicine more agreeable to a touchy stomach. So be sure your laxative contains Syrup Pepsin. Insist on Dr. Caldwell's Laxative Senna combined with Syrup Pepsin. See how wonderfully the Laxative Senna wakes up lazy nerves and muscles in your intestines to bring welcome relief from constipation. And the good old Syrup Pepsin makes this laxative so comfortable and easy on your stomach. Even finicky children love the taste of this pleasant family laxative. Take Dr. Caldwell's Laxative Senna combined with Syrup Pepsin, as directed on label or as your doctor advises, and feel world's better. Get genuine Dr. Caldwell's.

# EX-ELMHURST YOUTH IS KILLED IN CRASH OF ARMY PLANE IN WEST

News of the death of her son, Second Lieut. Peter A. Trick, 23 years old, in the crash of an army fighter plane yesterday on the Fort Lewis military reservation, near Tacoma, Wash., was received by his mother, Mrs. Agnes Trick of 3527 West 63d place. Mrs. Trick moved to Chicago last October from Elmhurst, where the family lived for a number of years and where her son attended school.

Lieut. Peter A. Trick.

Lieut. Trick, who was battalion commander during all three phases of his air corps training, enlisted from the University of Washington, where he was a sophomore in the school of architecture, May 1, 1941. He went into training in October and was commissioned last April 29. On that day he was married to Miss Joyce Sundstrom of Aberdeen, Wash., who was living near the reservation when he was killed.

# *POST PRICE LISTS BY TOMORROW, STORES WARNED*

Tomorrow is the deadline for posting by retailers of ceiling prices on cost of living articles, John C. Weigel, regional administrator of the Office of Price Administration announced yesterday. The maximum prices, the highest charged in March, must be easily accessible and legible and must be displayed openly.

Weigel reminded merchants that they are required to file by July 1 with their closest war price and rationing board a report stating ceiling prices on all cost of living commodities and must have a statement of their March prices available for examination by the public.

"The test of satisfactory posting is simple," Weigel explained. "All that is required is that the ceiling prices shall be visible clearly to the customer each time he enters the store so that he will not have to search for price lists."

He said some merchants still are using looseleaf books for designating their ceiling prices. This method is not acceptable, he said.

# *OPA BOARDS WILL OPEN IN SIX MORE WARDS THIS WEEK*

Six additional war price and rationing boards will be opened this week in as many wards, Michael F. Mulcahy, Chicago area director of the Office of Price Administration, announced yesterday. Eight boards started operating last week in addition to the five original tire rationing boards, which will continue to handle the rationing of special items such as tires, automobiles, and typewriters.

The following board offices will open Wednesday: 2d ward, 3443 South Indiana avenue; 15th ward, 6142 South Western avenue; 42d ward, 445 North La Salle street, and 46th ward, 3167 North Halsted street. Boards in the 3d ward at 5056 South State street and in the 17th ward at 411 West 63d street will start functioning Thursday. Boards for other wards will be announced later, Mulcahy said.

# *HEALTH EXPERTS SOUGHT TO MAKE NAVY MEN ROBUST*

Washington, D. C., May 30 (AP).—The navy department is to embark on a campaign June 1 to enlist 500 to 600 robust physical health experts to supervise a program designed to toughen navy personnel, particularly new recruits.

They will be enlisted as chief specialists under an acting appointment, class V-6, United States naval reserve, for which base pay is $99 monthly. Pending legislation may raise this figure to $126.

Physical education instructors between the ages of 21 and 35 who hold degrees from recognized colleges or universities and who have had practical experience in physical education work are being considered for enlistment. Applicants will be interviewed at Chicago June 22 to 24.

**BOY, 11, DROWNS IN LAKE.**

Earl Clark, 11 years old, colored, 3531 South Dearborn street, drowned yesterday afternoon while swimming in the lake off 39th street. His companions attempted vainly to revive him by artificial respiration.

# U. S. PROPAGANDA FOR WEEK WOULD FILL 7½ TRIBUNES

## Stuff Written for 10 Year Old Minds, Says Tydings.

BY CHESLY MANLY.

[Chicago Tribune Press Service.]

Washington, D. C., May 30.—Sen. Millard E. Tydings [D., Md.], chairman of a special committee investigating useless expenditures and activities of the government, today denounced the propaganda output of the executive departments, bureaus, and agencies as an unconscionable waste of the taxpayers' money.

"Our examination shows that the amount of news releases sent to each of the larger newspapers in a single week consists of 2,039 separate typewritten pages," Sen. Tydings' statement said. "A single week's output of these releases sent to a single newspaper weighs 16¾ pounds. It would take 875 columns, each 22 inches long, of newspaper space to print a week's releases if carried in THE CHICAGO TRIBUNE. A week's releases would require, exclusive of advertising, all of the columns of THE TRIBUNE for seven and one-half daily issues of that paper."

**30,000 Working at It.**

Sen. Tydings reserved for a report to the senate figures now being compiled on the number of government personnel engaged in socalled information or public relations work and the annual cost of such activity. However, according to a survey made by the budget bureau for the house appropriations committee for the fiscal year 1941, more than 30,000 persons were engaged full time or part in such work and the annual cost of such activity for salaries alone was 27 million dollars. Since this report was prepared most of the vast war agencies, each with a platoon of press agents, have come into existence.

"Many of these socalled 'news releases' seem to assume that the entire population of the United States has a mental level of about 10 years," said Sen. Tydings. "These releases, too, are frequently nothing more or less than pure propaganda articles, put out at government expense to promote a particular theory or point of view, which is often highly controversial. Speeches of subordinate officials of the government are reproduced by the hundreds and mailed out free to the newspapers of the country for reprinting.

**'How to Spend Week-End' Told.**

"The Office of Emergency Management put out an article entitled 'How to Spend the Week-End Without a Car.' This opus was divided into five parts. Part 1 pointed out that a citizen could work in his garden, where he could 'dig for fun, for health, for good living, for economy, and for patriotism.' Part 2 advised the organization of discussion groups in each community. Part 3 advised hiking, bicycle riding, and the use of street cars in place of automobile riding. Part 4 dealt with the playing of games, and Part 5 advised former auto drivers to take up a hobby such as 'stamps, coins, and autographs.'

"Here is another sample, in the form of a mimeographed statement giving the press socalled 'fillers':

"'Venezuela is considering imposing an individual income tax for the first time in its history.'

"'Agriculture is the leading productive activity of Guatemala.'

"'It is illegal to burn or otherwise destroy household waste paper in Great Britain.'

"'Restrictions on the operation of automobiles in the Canary Islands have created a demand for bicycles.'

"We are of the opinion that nearly all and certainly half of these releases should be discontinued during the war. These releases cost the government and the people of the United States many millions of dollars a year, consume the services of hundreds of clerks and stenographers and duplicating machine operators, the use of millions of dollars' worth of printing and duplicating machinery, and necessitate the utilization of thousands of square feet of office space besides adding unnecessarily to the housing and transportation congestion of the capital city of Washington."

**STREAMLINER SMASHES TRUCK.**

McLean, Ill., May 30 (AP).—The Alton railroad's streamliner, the Ann Rutledge, was delayed an hour today while workmen cleared away what was left of a grocery truck. George Nevius, driver of the truck, was injured seriously when the train struck his vehicle, but a 14 year old boy riding with him was uninjured.

[ADVERTISMENT]

Chieftain Visits Olson Waterfalls

Chief Evergreen Tree stands beside the 35-foot Falls in the Rock Garden at Olson Park, surrounding the Olson Rug Co., 2800 No. Crawford (Pulaski) at Diversey. In the Rock Garden is placed the original Indian treaty stone used by the Potawatomi, Ottawa and Chippewa when those tribes ceded lands in and around Chicago to the United States government in 1833. Here, too, are hundreds of beautiful flowers, shrubs, plants and trees, Indian relics, crystal-clear pools, caves, bird sanctuary and prize sheep. The public is invited to see these lovely and interesting sights which are open every day and night including Sundays and Holidays. There is no charge at any time. At night, changing colored lights over the water create effects of spectacular beauty.

# *BRITISH GIVE U. S. LEND-LEASE AID, SAYS STETTINIUS*

## *Feed Yanks in Ireland, Repair Ships Free.*

BY WILLIAM STRAND.

[Chicago Tribune Press Service.]

Washington, D. C., May 30.—As an offset to the vast amounts of lend-lease aid we are providing our allies, reciprocal aid in increasing amounts is being supplied to American troops overseas and to factories at home, Edward R. Stettinius, lend-lease administrator, said today.

Edward R. Stettinius.

Measured in dollars, he admitted, the value of the aid to the United States is not large. But, measured in terms of need, it is already significant, he insisted.

Under terms of the lend-lease agreement with Britain, China, and other countries fighting the axis, the United States is to be provided with such articles, services, facilities, and information as these nations are able to supply. These contributions will be balanced in the final accounting after the war against the lend-lease aid from the United States, according to the terms of the pact.

**Same Deal with Russia.**

The same agreement is now being extended to soviet Russia and several South American countries, it was learned earlier this week. Russia heretofore has been purchasing arms in the United States under the terms of a billion dollar credit.

Stettinius' announcement was the first official word that the recipients of American aid have begun establishing credits toward the final payoff. The agreements, however, provide that the United States, in consideration of peace terms, might waive lend-lease reimbursement entirely. Another section recites that the aid is being extended because the defense of the other countries is deemed vital to the defense of the United States.

**Complete Writeoff Possible.**

Benefits accruing to this nation thru the peace terms or the defense of the other countries, therefore, might result in a complete writeoff of the amount paid out by the United States, less the reciprocal aid now being received.

From Britain, this aid has been in the form of food, labor, and other essential supplies provided American troops in Northern Ireland, the lend-lease administrator explained. Much of the food, of course, came originally from this country, he said.

In addition, Stettinius said, the United States has received from Britain many types of military equipment, including a complete gun factory, and equipment for experimental purposes, including valuable information on new improvements in various weapons of war.

**Ships Repaired Free.**

American ships, meanwhile, are being repaired in British ports and refitted on the lend-lease account, while American air forces and the American ferry command services are being supplied by British and Australian authorities without expense. Stettinius emphasized that this aid will be increased, asserting that further provisions, accommodations and supplies are on the way from the allied nations to the army and navy.

COAL
6-PAYMENT BUDGET PLAN
at 9c ton extra cost

| | |
|---|---|
| Pocahontas Straight Mine Run | $8.20 |
| Pocahontas Domestic Mine Run | 8.50 |
| Eastern Kentucky Stoker | 8.35 |
| Western Kentucky Stoker | 6.65 |
| Central Illinois Stoker | 5.00 |
| Coke, Pea Size | 10.25 |
| Pocahontas Washed Nut | 8.75 |
| Illinois Egg | 6.00 |

10-ton loads—no sales tax
HOSKINS Coal & Dock Corp.
10 S. La Salle St. Central 4200

AT SEARS 7 STORES

Economy Priced!
Knitted Ready-Made SLIPCOVERS!
Snugs!

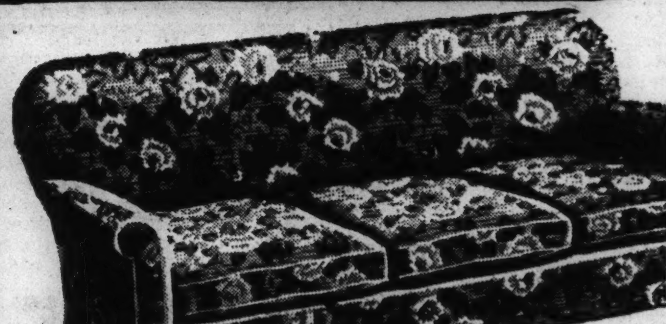

FITS MOST STYLES OF CHAIRS AND SOFAS

NOTE! To determine size of Sofa, measure across the widest part of back.

EXCEPTIONAL QUALITY "LONSDALE"
FOR CHAIR $4.49 Value! 3.98
FOR SOFA $8.49 Value! 7.98

You get more beauty . . . more life . . . more protection for your furniture this economical Sears way! Ready-made slipcovers are EASY TO PUT ON . . . EASY TO TAKE OFF! Lovely, washable fabrics that absolutely need no ironing . . . in a splendid choice of colors! Save at Sears!

Luxurious "HOPKINS"

FOR CHAIR $3.49 Value! 2.69
FOR SOFA $4.98 Value! 4.69

Just slip them on . . . stretch them over the curves . . . tuck them in! Looks exactly like upholstery! Beautiful . . . Washable! Won't slip . . . Won't wrinkle . . . and priced at Sears famous Savings—BUY NOW!

SEARS, ROEBUCK AND CO.

HARVEY Offers a World of Values

in NEW and USED LUMBER and BUILDING MATERIALS
ROOFING·INSULATION

¼" PLYWOOD Used. Various Sizes (Cash and Carry) 3c Sq. Ft.
ROCKWOOL BATTS Can be used for 16 & 24-in. Centers 4c Sq. Ft.
PLASTER BOARD (Cash and Carry) 100 sq. ft. $1.85
INSULATION BOARD ½"—4x6, 4x7. 2½c Sq. Ft.
2 TAB HEXAGON SHINGLES 50 sq. feet Per Bundle (subs.) $1.19
12" THICK BUTT SHINGLES Per Bundle (subs.) $1.29
ASBESTOS SIDING 1st Quality White, including nails and felt strips. Per square, $4.95

LUMBER—MILLWORK
SIDING—½x8 and ½x10 red cedar beveled siding. 100 sq. ft. $4.95
CEDAR POSTS—For fencing, etc. New, 7-foot lengths 12c
INSULATION TILE AND PLANK Close-out stock reduced to 4½c sq. ft.
ALUMINUM PAINT—Limited quantities. Gallon $1.95

WIRE FENCING
50-Ft. 36" Single Loop Complete Materials $10.95
Prices include woven ornamental wire, select 2x4's, 7 ft. cedar posts, etc. Buy this today!
Single Loop, 42-in. High $11.95
Double Loop, 36-in. High $12.95

SCREEN DOORS Low as $2.59
SCREENS For windows, porch enclosures. Slightly damaged. 25c up

SALE OF ALL USED LUMBER AND PLUMBING SUPPLIES
BATH TUBS USED $5.00 & up Less Fittings
KITCHEN SINKS—Apron; roll rim and corner types. Low as $4.00
SOIL PIPE (used)—Extra heavy; 5-foot lengths 99c
LAVATORIES (used)—All styles and sizes, less fittings. As low as $1.00
WALL TILE Closeout of various sizes and colors. Slight defects. 12c Sq. Ft.

25 truckloads of salvaged lumber, etc., arrive at our yard daily from the largest housing project in the Middle West.
2x4 SHORTS—Per foot 1½c
SHEATHING BOARDS—100 square feet $2.25
MAPLE FLOORING—100 square feet $1.50
DOORS (used)—Interior and exterior. Low as 50c
FLOORING—1x4 pine and fir. Per 100 square feet $2.00
LATH (used)—Per bundle 25c
B. X. ELECTRIC WIRING—Shorts. Per foot 2c

USED STEEL
5 Steel Trusses—48' long. Large stock Steel Sash, Windows, Doors, Beams, Columns, Radiation, Boilers, Pipe, Plumbing, etc., at lowest prices.

VICTORY PACKAGES
LOW COST HOMES and GARAGES that meet all Federal requirements. No priority necessary. See us today for details.
2-Car Garage ALL NEW MATERIALS AND CONSTRUCTION $159

4-ROOM HOME New Materials. Financed and Built on Your Lot. $425

CREDIT TERMS
are still available on all purchases of materials for repairs or remodeling.
OPEN SUNDAY UNTIL 3 P. M.
OPEN TUES. & THURS. TILL 8 P. M.
ALL PHONES SEEley 3277
THE HARVEY CO.
LUMBER & BUILDING MATERIALS
1701-31 W. CERMAK RD.

HOW SCIENCE HITS TYPHUS

Dr. Irving S. Cutter, Tribune health editor, tells how science is conquering the scourge of typhus

In Today's COLOR GRAPHIC

# CITY GAL TRIES FARMING; FINDS IT CAN BE FUN

## But Lowly Onion Has Its Painful Side, Too.

*[So high school girls who volunteer to work on farms this summer may learn what their experiences are likely to be The Tribune assigned a reporter to live for a time on a typical truck farm. This is the first of a series of stories describing her farm life.]*

BY MARTHA MURPHY.

City fellers have the wrong idea about farms. All farmers don't get up at 5 a. m. and go to bed at dusk. All farmers' wives don't cook all day.

THE TRIBUNE assigned me to work three days on a farm last week to give high school girls a preview of what they're in for this summer if they sign up to work on farms. I had the time of my life and the other girls will, too.

Paul and Emmy Joost, who own and work a 24 acre onion farm on Arlington Heights road between Mount Prospect and Arlington Heights are as gay and sophisticated as any of my city friends. They take week-end trips, go to the movies on week nights, and sometimes sleep late in the mornings.

**Some Farmers Are Hicks.**

"You city people really insult the farmers," Mr. Joost said at dinner the first day. "The only kind of farmers who work crazy hours and spend Saturday night marching around the town square are those hicks out west."

Except for a modern concrete machine shop the weatherbeaten gray buildings on the Joost farm look like the Kansas farm in "The Wizard of Oz" books. Inside they're gleaming with new farm machinery made by Mr. Joost and the house boasts modern furniture and handsome kitchen equipment.

"The house is 34 years old," Mrs. Joost says, "and we were going to remodel when we moved in here in March but the government restrictions wouldn't permit it."

A tiny blond cherub lolling in a swing, 2 year old Phyllis Ruth Joost, is permanent trimming for the farm. Phyllis keeps posted on the progress of the buds in the orchard, the needs of Bruno, the Dobermann-Pinscher, and knows where the haughty cock pheasant nests. She wishes there were baby chicks or a calf to play with but her mother and father have a strong dislike for farm animals.

A quick change from silk and patent leather into blue denim overalls and saddle shoes and I was ready for onion weeding. Eight gnomelike figures were bent over the rows.

**Practice Is Very Painful.**

"They're Mexicans who come up from Texas every year to work on the farms around here," Mrs. Joost explained. "If you crawl up and down the rows on all fours like they're doing, you'll work quickly."

About 10 yards on hands and knees nearly crippled me and I tried standing and bending. In the middle of the row I changed to sitting and pulling myself along.

Weeding two rows put a permanent wave in my spine and I stumbled back to the house to help with dinner. Mrs. Joost handed me asparagus to cut and to my embarrassment had to tell me to stop cutting the old, tough ends into the cooker.

In disgrace Phyllis and I were sent to the vegetable garden to pick radishes. The baby taught me to turn back the leafy stems of the radishes to see if a little pink showed above the earth and to push the fat bulbs back down if they were still white.

**Onions Repel Mr. Joost.**

Mr. Joost and an uncle, Dick Schwiesow, came up from the basement, where they were installing an oil burner, and we sat down to dinner. After grace in both German and English we started our meal of asparagus, baked hamburger and peas, fried potatoes, green onions, coffee and cookies. Mr. Joost doesn't eat onions.

"I can't look 'em in the face at dinner time after working with 'em all day long," he said.

Since the oil burner operations put the water heater out of commission, we hauled hot water for dishwashing from an old butcher's kettle in the basement. The kettle is a deep tub set into a fireplace.

The last cup hung away, we set out to get more asparagus for canning. You don't pick asparagus, I learned. You dig deep down into the earth and cut off the spears with a sharp knife.

While Mrs. Joost folded clothes fresh from the line, I sawed away at the asparagus. In the yard Mr. Joost moaned over a flat tire on his tractor.

"Guess I'll have to go get rationed," he laughed.

**To Get a Tire, Be a Farmer.**

Over a supper of sandwiches, coffee, and sliced pineapple we talked of the onion crop due for harvesting in August. Fifteen high school boys will be needed to help with the weeding this summer. Mr. Joost's onion digger, home invented, will harvest between 500 and 700 bushels a day, but the boys will help sort and pack the onions for storage until next spring, when they will be sold as sets.

After supper, company trooped in and as soon as the baby was put to bed [about 9:30 p. m.] I sneaked upstairs after her. Used to the hurly burly of street cars and trains I had difficulty getting to sleep. It was too quiet.

### *Girl Reporter Tries Farming*

*(Story in adjoining column.)*

Mrs. Paul Joost (left), Miss Martha Murphy, and Phyllis Ruth Joost, 2½ years, prepare asparagus.

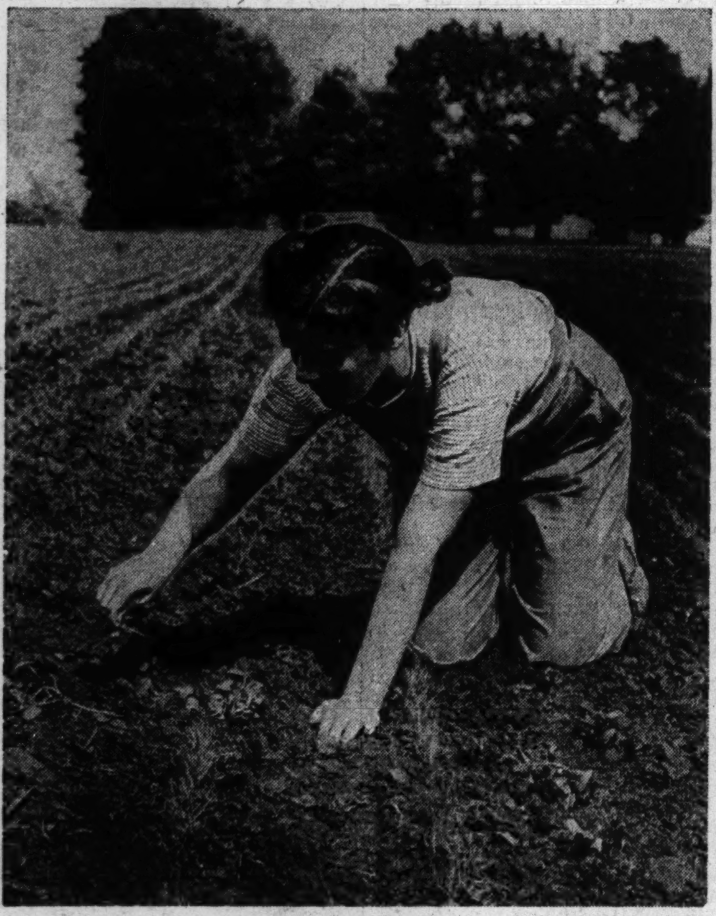

[TRIBUNE Photos.]

Miss Martha Murphy weeding onions.

**ROBBER FORCES TWO OUT, TAKES CAR.**

Edward Sokalski, 23 years old, 2135 Shakespeare avenue, was seated in his parked car in Humboldt park Friday night with Miss Evelyn Beckar, 20, of 2121 North Western avenue, when a robber forced himself into the car, took $2.50 from Sokalski, pushed the couple out, and fled in the car.

# *GREEN DEDICATES U. OF I. INSTITUTE NEXT SATURDAY*

Civic officials and leaders in medical science will be present at 11 a. m. next Saturday when the new Illinois Neuro-psychiatric institute at 912 South Wood street is dedicated. The institute, on the medical college campus of the University of Illinois, will be dedicated by Gov. Green.

Medical authorities said yesterday that much of the credit for the establishment of the institute is due the late Dr. H. Douglas Singer, former state alienist.

# SIMPLE FUNERAL FOR BARRYMORE SET ON TUESDAY

## Private Rites to Contrast Actor's Career.

Hollywood, Cal., May 30 (AP).—Private funeral services for John Barrymore, stage, screen, and radio star, who lived most of his 60 years in the bright lights of publicity, will be held at 11 a. m. Tuesday in the chapel of Calvary cemetery.

Attendance will be by invitation only in the little chapel which accommodates 60 persons. Entombment will be in the Barrymore family crypt.

Simple rites today were being planned by his brother, Lionel Barrymore, who, with hospital attendants and two friends, were with the actor when he died at 12:20 a. m. [Chicago time] today, smiling to the end.

As he lay dying, before he lapsed into his final coma, the famous actor turned to his brother and gasped:

"This is wonderful. What a wonderful place. . . ."

**He Died Broke.**

John's death was tragic, and lonely. Few friends visited him in his last 11 day critical illness. He had given and loaned thousands of dollars to movie friends and casual acquaintances alike. None came.

The great profile died broke. . . . Broken financially and in health. Only his strong heart kept him alive from last November, when liver and kidney ailments nearly ended his life, until last night.

Barrymore was in debt. Five years ago his debts were listed as in excess of $100,000 in bankruptcy court. He returned from virtual retirement to new heights on stage and screen, and added radio to his repertoire. He had paid off most of his creditors.

**Two Friends Present.**

At John's bedside when he died, were Lionel, himself not well and using crutches because of a fractured hip, and John's author friend, Gene Fowler, and Artist John Decker.

Diana, his daughter by his second wife, Michael Strange, was in an anteroom. His two children by Dolores Costello, his third wife, had not seen their father in months. Miss Costello kept in close touch by telephone, but did not visit the hospital.

His fourth wife, Elaine Barrie Barrymore, telephoned periodically until she left Thursday, presumably for New York. The first Mrs. Barrymore, Katherine Corri Harris Barrymore, died some years ago.

Sister Ethel, at John's request, remained in Boston to close a play tonight.

# *ARGENTINA HALTS CABLING OF NEWS ON WAR DEBATES*

BUENOS AIRES, Argentina, May 30—(AP).—Police formally notified foreign news agencies today of an executive order forbidding the transmission or publication of details of congressional debates concerning foreign policy.

Authorities said the question of whether this meant that reports of congressional proceedings could not be cabled abroad was still subject to clarification.

Argentine newspapers received similar instructions yesterday under the state-of-siege regulations.


CASH FOR YOUR DIAMONDS
$1,000,000 in Diamonds Wanted
Bring Your Diamonds to Us for Highest Prices
We also purchase jewelry and gold articles
Member Chicago Association of Commerce
AMERICAN DIAMOND SYNDICATE
37 South Wabash Ave.
Corner Monroe St., 3rd Fl.

*Protects-Preserves-Beautifies*

FAMED "MAGICOLOR" ONE-COAT ENAMEL NOW AT GREAT SAVINGS

*Regularly $2.25 qt.*

For limited time only, $1.39 Quart

You Save 86c on Every Quart

*Like Magic...*
For only $1.39 you can repaint any of the following with 1 coat
- COMPLETE BATHROOM
- TABLE AND 8 CHAIRS
- 5 PC. BEDROOM SET
- TWO 9x12 FLOORS
- KITCHEN CABINET & WOODWORK
- 4 DOORS—(BOTH SIDES)
- 3 DOUBLE LAWN CHAIRS
- SMALL AUTO—(2 DOOR)
- 10 FOOT BOAT
- 10 WINDOW FRAMES

Be foresighted and economical! Do those little paint jobs you've talked about for so long, *now.* Do them easily yourself—and at substantial savings—with Magicolor Enamel. This sensational enamel covers completely in one coat . . . gives a handsome, long-lasting easy-to-clean gloss finish . . . aids in preserving the precious things you own. Choose from a range of 24 beautiful, modern colors and white.

*The FAIR—Sixth Floor—Also Oak Park and Milwaukee Avenue.*

The FAIR
STATE & ADAMS STATE 2500

The FAIR
STATE & ADAMS STATE 2500

HAVE A COOL, COOL HOME THIS SUMMER . . .
NEW "DELTOX" FIBRE RUGS
*9x12' size* $15.75
- *Easy to clean; light to lift*
- *8 popular sizes*
- *Tight flat weave doesn't hold heat or dirt*
- *Smart patterns and colors for all rooms*

Your home *looks* cooler, *feels* cooler with these attractive fibre rugs on the floor—and you'll be continually grateful for the strenuous work they eliminate. Deltox Rugs save wear and tear and possible moth damage to your fine wool rugs—are an investment good for many summers of satisfactory, pleasurable use. Get yours now!

OTHER SIZES
8x10' size, $14.50 · 6x9' size, $10.50 · 27x54", $2.50 · 54x90", $7.75 · 7.6x9' size, $12.95 · 6x12' size, $13.95 · 36x72", $4.25

*The FAIR—Fourth Floor—Also Oak Park and Milwaukee Avenue.*

*Let a beautiful upholstery job by The FAIR*
RENEW THE BEAUTY . . .
RESTORE THE USEFULNESS OF YOUR WORN FURNITURE

*$2.95 to $3.50 Upholstery Fabrics* $1.95 yd.

Beautiful damasks and tapestries, all 54" wide. Wonderful assortment of colors.

EXTRAORDINARY UPHOLSTERING OFFER:
3-Cushion Davenport $50.95
1-Cushion Club Chair $28.75
1-Cushion Wing Chair $34.95
*(Prices include labor and materials complete!)*

- *We call for and deliver your furniture anywhere within our regular zones.*
- *We remove old covering, replace the old webbing with sag-proof metal webbing.*
- *We re-set and hand-tie every single spring 8 ways.*
- *We use only hair-filling over new burlap, to restore your furniture to its original shape.*
- *We cover this all with denim, making a sturdy long-wearing base for the upholstery fabric.*
- *We furnish completely new seat cushions.*
- *We refinish all exposed wood parts.*

*Use Our Budget Plan!*

*The FAIR—Fourth Floor—Also Oak Park and Milwaukee Avenue.*


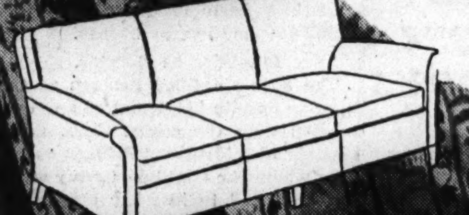


*Semi-Annual Sale!*

FAIRCREST FINE SOAPS
STOCK UP NOW AND SAVE!
*Reg. $1.89 box of 10—now* $1.39 *or 2 boxes for* $2.65

Twice a year you can enjoy the luxury of these fine soaps at an amazingly low price. Exquisitely scented, a joy to use. You'll love the creamy lather and five true fragrances. Box of 10 cakes in giant 9-oz. size.


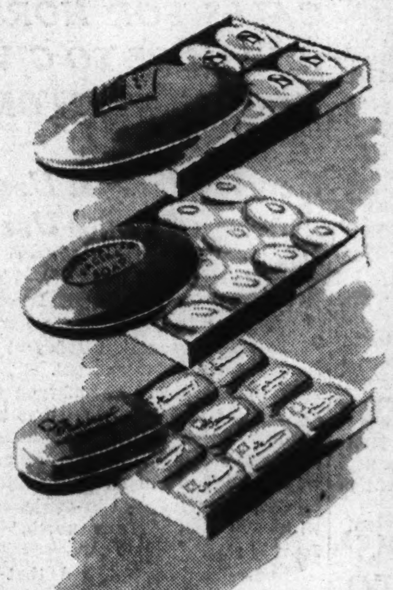


FAIR SUPERFATTED OR OATMEAL FACIAL SOAP
*Reg. 12 for 97c, now 12 for* 84c
*24 for* $1.65

Recommended by Chicago's leading beauty editors for dry skins. Rich in oils, that soothe while cleansing. Order it by the dozen now!

FAIRCREST HARDWATER SOAP, REG. 12 FOR 79c,
*Now 12 for*............69c
*36 for*..............$1.98

Hard milled . . . lathers quickly . . . lasts longer. Choose pine in green or bouquet in white.

FAIRCO SOAP CHIPS
*Each,* 23c *3 pkgs.,* 63c
*Case of 24,* $4.89

*Street Floor—Also Oak Park and Milwaukee Avenue.*


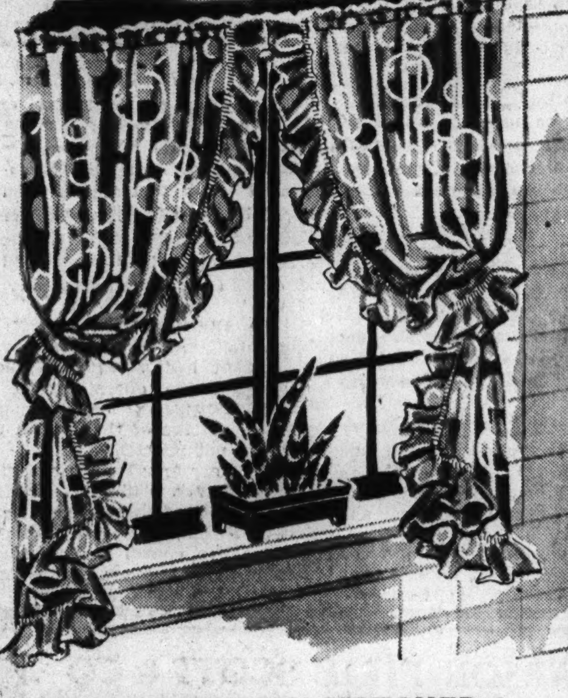

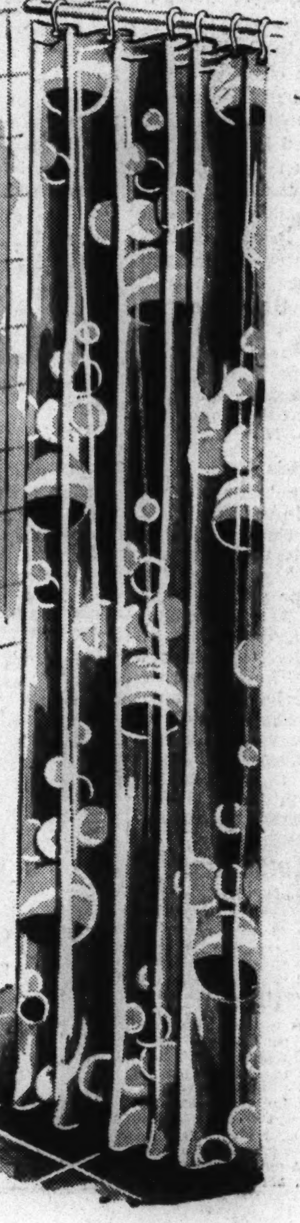


NOW! PERFECTLY MATCHED to BEAUTIFY YOUR BATHROOM . .
Kleinert "Illusion" Draperies and Kleinert "Fleecenap" Shower Curtain
*Both in a "Twin Print" Ensemble,* $8.45

Here's the cleverest bathroom set yet! Daintily ruffled coated silk draperies that hang winsomely at your window . . . and a matching shower curtain in heavy waterproof fabric that hangs in rich folds. Both offer famed Kleinert dependability. 4 patterns: Bubbles, Shadow Leaf, Nautical, Floral. Rose, blue, peach, green, yellow, black-and-white.

*The FAIR—Sixth Floor—Also Oak Park and Milwaukee Ave.*


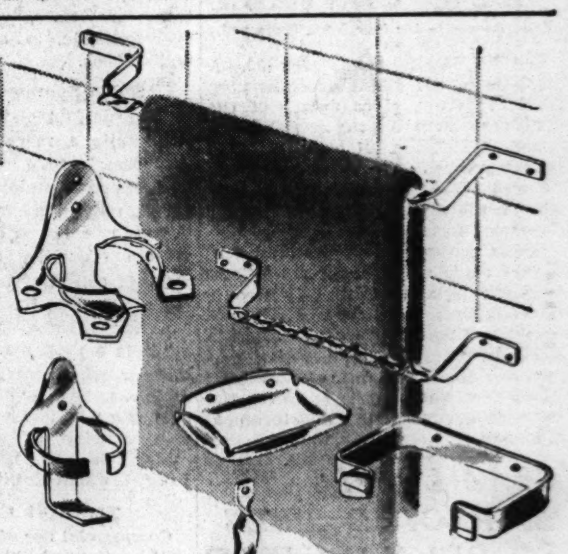


BRAND NEW! LOW PRICED! HANDSOME, MODERN "PLASTELLE" BATHROOM FIXTURES

Crystal clear, gleaming "Plastelle" fixtures, exquisitely designed in zephyr-light Lucite and Plexiglas, yet sturdy and strong. Give your bathroom this remarkably inexpensive modern beauty tomorrow.

*18" Spiral Towel Bar,* 69c; *24" size,* $1.49
*11" Individual Towel Bar,* 29c
*Wall Soap Dish,* 50c
*Tooth Brush and Tumbler Holder,* 50c
*Toilet Paper Holder,* 50c
*Tumbler Holder,* 35c
*Robe Hook, 2 for* 25c

*The FAIR—Sixth Floor—Also Oak Park and Milwaukee Avenue.*

The FAIR

# PRIZE STUDENTS OF CITIZENS HOUR WIN COLLEGE AID

## 53 on Honor Roll Plan Further Studies.

BY PHILIP MAXWELL.

Thru the efforts of the scholarship committee of the Chicago Tribune's radio program "Citizens of Tomorrow," 20 members of the 55 on the honor roll have received scholarship grants from universities and colleges of the middle west.

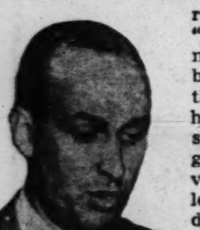

Dean G. Herbert Smith.

The program is broadcast each Sunday at 10:30 a. m. During this morning's program Dean G. Herbert Smith of DePauw university, Greencastle, Ind., chairman of the committee, will announce the awarding of the scholarships.

Of the 55 students on the "Citizens of Tomorrow" honor roll, 53 are entering college. In addition to the 20 students who have received scholarships with the aid of the committee, 10 have received such assistance independently.

Those honor students receiving aid thru the "Citizens of Tomorrow" committee, and the colleges granting assistance, are:

**Illinois.**

Allan Pfnister, Chicago, Augustana college; William Stephan, Chicago, Bradley Polytechnic institute; Lois L. Blimling, Dixon, Ill., Illinois college; William A. Kraegel, Oak Glen, Illinois Institute of Technology; William Suhring, Wheaton, Ill., Knox college; Musabelle Coons, Matteen, Ill., MacMurray College for Women; James Wegener, Chicago, Monmouth college; Marion Wuestenfeld, Davenport, Ia., Northwestern university; Joan Daane, Sheboygan, Wis., Rockford college; Mary Alice Bush, Chicago, Rosary college; Lorraine Jones and Wendell Zimmers, Chicago, University of Chicago.

**Indiana.**

Louise R. Russell, Chicago, DePauw university; Hilton Hotchkiss, Beloit, Wis., University of Notre Dame; Richard G. Grosskopf, Chicago, Wabash college.

**Iowa.**

Donald Wynne, Mount Morris, Ill., Coe college; Margaret Townsend, Clinton, Ia., Cornell college; Calvin H. Hall, Chicago, Drake university; William Sunstrum, Oskaloosa, Ia., Grinnell college.

**Wisconsin.**

Joanne H. Neuhaus, Chicago, Milwaukee-Downer college.

"Citizens of Tomorrow" honor students entering college with other grants are:

**Illinois.**

Robert M. Scharding, Chicago, Illinois Institute of Technology; Mary Ann Anderson and Marguerite Zralek, Chicago, Mundelein college; Margaret Hunkeler, Lemont, Ill., Northern Illinois State Teachers college; Edward Malover, Chicago, University of Chicago; James M. Wetzel, Decatur, Ill., University of Illinois.

**Indiana.**

Ester Jackson, Crawfordsville, Ind., Indiana university.

**Iowa.**

Phyllis Wylie, Benton Harbor, Mich., Cornell college; Mildred Krogh, Cedar Rapids, Ia., University of Iowa.

**New York.**

William Kettering, Lemont, Ill., Cornell university.

In addition to Chairman Smith, members of the scholarship committee are: F. W. Lloyd, controler, University of Notre Dame; Thomas Phelps Carpenter and Edward L. Clark, deans of admission, respectively, of Knox college and Northwestern university; and Thomas L. Barrows, president of Lawrence college.

# SLOVAKIAN JEWS TO BE MOVED TO NEW 'CENTERS'

[By Wireless to the New York Times and The Chicago Tribune.]

BERNE, Switzerland, May 30.—A dispatch to the Frankfurter Zeitung from Pressburg gives details of the plans for evacuating the Jewish population of Slovakia. It is proposed to deport young Jews, locating them in "concentration centers" where they are to prepare accommodations for deportees to follow.

These centers will be allowed self-government, says the dispatch, and each will be administered by a council of seniors. Each Jew will be allowed to take 25 pounds of baggage to his new destination.

Fewer than one-tenth of Slovakia's 90,000 Jews will be allowed to remain, comprising professional and technical workers.

# BRAZIL JAILS 400 SUSPECTED SPIES TO RIP NAZI RING

RIO DE JANEIRO, May 30 (AP).—More than 400 suspected axis spies have been arrested in Brazil since March 18 but the undercover agents' network is not yet wiped out, Capt. Felisberto Batista Teixeira, chief of the antiespionage bureau, said today.

Six radio transmitting stations—probably used mainly to direct submarine attacks on western hemisphere shipping and relay vital weather information—have been discovered and seized along with eight radio receiving stations.

Detailed confessions have been received from 57 of those arrested, the captain declared.

**WOMAN KILLED BY STREET CAR.**

Mrs. Helen Miller, 51 years old, 3821 West 59th place, died in the Holy Cross hospital last night after she had been struck by a street car at 63d street and Springfield avenue.


# DEAF

It's true! You CAN hear well

Just TRY the newest Aurex. We believe it is the finest hearing aid ever made. Find out for yourself.

AUREX, 1602, 6 N. Mich. Av. Chicago—CENtral 0740


## Maywood Women Tour Forest Preserve Area on Bicycles

Group of cyclists from Maywood entering Fullersburg Forest preserve in Du Page county.

Riding along a path in Fullersburg Forest preserve are, left to right: Marguerite Curphey, Mrs. Kay St. John, Mrs. Winnie Suttie, and her daughter, Alice Suttie, all of Maywood.

[TRIBUNE Photos.]

Mrs. Kay St. John of Maywood experiences some bicycle trouble.

### Pedal 11 Miles

Fifteen members of the Maywood Cycle club pedaled 11 miles yesterday to the Fullersburg forest preserve, five miles west of Hinsdale. Two women cyclists they met on the way joined the men and women of the club. Every one went wading in a forest preserve creek. The cyclists then cooked their lunch over a camp fire and rode back.

# CALLS FOR HORSE AND MULE TO GIVE US QUICK VICTORY

## Cavalry Journal Urges Army, Private Use.

[Chicago Tribune Press Service.]

Washington, D. C., May 30.—A plea for military and commercial use of the greatest horse and mule reserve in the world was voiced today by the semiofficial Cavalry Journal.

"It never should be charged that for lack of foresight we might have too little horse cavalry maintained at peak efficiency—and have it arrive too late—should the axis strike south of our southern frontier in conjunction with a thrust to our north," the Journal said.

The Journal emphasized that the "victorious" armies of Germany, Russia, and Japan have used animal transportation, wherever and whenever possible, to conserve gasoline and rubber.

**Horse Supreme in Combat.**

"This is just plain common sense; it permits a more balanced use of resources," the publication said. "Horses are employed in combat because only horsemen quickly and thoroly can search out all manner of terrain especially under adverse weather conditions. In combat nothing can replace the horse for the purpose for which his use is intended.

"It is a proven fact that the commander who possesses good cavalry divisions has a distinct advantage over one who has none. Witness, Russian cavalry at Rostov—the first major German retreat along the Russo-German front—Nov. 28, 1941."

**Transport Crisis Here.**

Commercial use of horses and mules will be of great aid in the war effort, the Journal said, declaring that the public must return to the horse and buggy days.

"Like it or not, the present transportation problem in the United States is critically acute and is becoming more so daily," the publication continued. "The rubber-gas crisis already has arrived and found commercial motor transportation facilities totally unprepared for the emergency, altho horse and mule power obviously is the solution to short range transportation problems."


(ADVERTISMENT)

## Reducing Efforts Easy with This Home Recipe

Try this home recipe in your efforts to bring back alluring curves and graceful slenderness. Follow this easier aid endorsed by many who have tried it. This recipe can be used inexpensively at home: it's easy: no fuss at all and pleasant tasting. Contains nothing harmful or habit forming. No laxative drugs. Just get a package of Zo-Lon Compound from your druggist. Stir 2 teaspoonfuls in a glass of unsweetened grapefruit juice at mealtime. Furnishes energy; aids in satisfying desire for sweets and for excess food, thus enabling far easier following of any accustomed efforts with far less sense of sacrifice and deprivation. You can get Zo-Lon Compound at most druggists, including Stineway Stores, Service Stores.


# THIEF TRAPPED BY TWO TRIBUNE DELIVERY BOYS

## Trail Burglar Until He Shoots at Them.

Two Tribune newspaper delivery boys trapped a burglar yesterday.

Early in the morning on their way to work James Quealy, 16 years old, 956 North Waller avenue, and Robert Cantfield, 15, of 952 North Waller, saw the burglar break a side window and enter a butcher shop at 501½ North Laramie avenue.

Quealy sent Cantfield to telephone the Austin police and kept a lookout from behind a tree across the street from the butcher shop. Before police arrived the burglar came out.

**Shoots at Boys.**

Quealy and Cantfield, who had returned, shadowed the burglar—clumsily, they admitted later—to Ohio street, when he discovered the boys. The burglar fired a revolver at them and the unarmed boys took to their heels. Playing detective is fun up to a point.

In the meantime Detectives James Maskell and Lawrence Pearson had answered Cantfield's call and were cruising in the neighborhood.

The boys stopped the squad car and told their story.

Within a few minutes police picked up Charles Pridgen, 25, of 5250 Ohio street, an ex-convict, at Lockwood avenue and Ohio street. A revolver that had been fired recently was found in some nearby bushes.

**Identified as Burglar.**

The boys identified Pridgen as the burglar despite his denial of any connection with the crime. Mrs. Pearl Kastner also identified Pridgen as the man whom she frightened away when he attempted to loot her confectionery store at 5008 Chicago avenue a few hours earlier.

Police said Pridgen was released from Joliet penitentiary in March after serving five and one-half years for robbery.

# FRANCE TO SHUT ITS CANADIAN CONSUL OFFICES

OTTAWA, Ont., May 30—(AP).—The department of external affairs announced today that it has been informed by Rene Ristelhueber, French minister to Canada, that "all French consular offices in Canada will be closed for official business at the end of May."

Prime Minister W. L. MacKenzie King announced on May 20 that the government had asked Ristelhueber to suspend the operations of the French consulates and consulate agencies. Status of the French minister was not affected.

Affected are four French consulates—at Vancouver, Winnipeg, Montreal, and Quebec—and three consular agencies—at Toronto, Edmonton, and Vancouver. The consul at Quebec was transferred to another post recently, but the office has been open.


BUY WAR SAVINGS BONDS

## CARSON PIRIE SCOTT & CO

THE OLD GOLD AND SILVER EXCHANGE

**Buys Diamonds**

*Cash Is Paid Immediately*

Old pieces with gold and silver content—dental gold, ring settings, jewelry, sterling silver, watch cases, eyeglass frames are also bought.

NOTICE: WE HAVE NO OUTSIDE SOLICITORS

*Gold Department operated by Leo M. Alexander*
*Licensed on Treasury Form T. G. L. 12*
*Pursuant to the Gold Reserve Act of 1934, No. 4638*

*Second Floor, Near Cashiers*

BUY WAR SAVINGS STAMPS


# G. O. P. OPPOSES U.S. PENSIONS FOR BLACKOUT VETS

## Taft Wants Restrictions on Federal Liability.

Washington, D. C., May 30 (AP).—Administration supported legislation for payment of federal benefits to civilian victims of bombing attacks or persons injured in practice blackouts today encountered opposition from Republicans who said the program lacked proper limitations.

Sen. Robert A. Taft [R., O.] announced he would propose a substitute for the bill by Sen. Claude Pepper [D., Fla.] which would provide $30 to $85 a month in disability or survivor benefits.

Pepper told reporters he thought the federal government must assume the responsibility of taking care of those injured or the survivors of those killed in any attack on the United States or in any practice for defense against attack.

**Would Limit Benefits.**

While Taft said he had no objection to the assumption of a restricted responsibility, he asserted:

"I am not in favor of providing lifelong compensation for an air raid warden who might happen to fall downstairs in a blackout."

He also said that a provision of the bill authorizing grants for the relief of civilian distress in attacked areas was so broad that it might find representatives of three or four federal agencies on the ground attempting to take care of the situation in case of a disaster.

He said one agency should be designated to carry out this work, but that the bill called for coöperation of the federal security administration, the civilian defense agency, the Red Cross, and other organizations.

**Uses British Pattern.**

Pepper said the bill was patterned after British legislation, adding that there ought to be no argument that the whole country should bear the brunt of taking care of those who were victims of any attack that might be made.

"If a soldier is injured on the battlefield, the nation provides for his support and if he loses his life, the nation takes care of his dependents," Pepper declared. "War today has come to the civilian almost as much as to the soldier and therefore the nation must take care of those who fall on the home front."

Pepper recalled that Secretary of War Henry L. Stimson said recently that bombing attacks on the United States could be regarded as almost inevitable.

# THOMAS LEITER TO WED MARION SAFFOLD OATES

New York, May 30 [Special].—Mr. and Mrs. Philip Greene Gossler of this city and Montgomery, Ala., have announced the engagement of Mrs. Gossler's daughter, Miss Marion Saffold Oates, to Thomas Leiter of Warrenton, Va., formerly of Chicago, son of Mrs. Joseph Leiter of Washington, D. C., and the late Mr. Leiter.

Miss Oates, whose father was the late Capt. William C. Oates, U. S. A., of Montgomery, is a member of the New York Junior league. She is a granddaughter of Mrs. William A. Saffold [Mildred Reynolds] poet and writer, and a great-great-granddaughter of the late Justice Reuben R. Saffold of the Supreme court of Alabama.

Leiter attended St. Paul's school in Concord, N. H., and is a member of the Racquet and Tennis club of New York and the Metropolitan club in Washington. He is a grandson of the late Levi Z. Leiter, Chicago business man, and a nephew of the late Marchioness Curzon of Kedleston, formerly Miss Mary Victoria Leiter, whose husband was one time viceroy of India, and of the countess of Suffolk and Berkshire, the former Miss Margaret Hyde Leiter.

The wedding will take place next month in New York.

# BAPTIST PARLEY REJECTS MOVES TO BLESS WAR

## Delegates Vote Down Proposal 3 Times.

Cleveland, O., May 30 (AP).—Three times today the Northern Baptists' convention rejected proposals which opponents declared were attempts to have the church bless the war.

Rev. Daniel A. Poling.

A standing vote tabled a suggestion by the Rev. Daniel A. Poling of Philadelphia, Pa., that the convention resolve "there can be no solution of the problem of hunger and starvation without the defeat of the axis, the restoration of sovereignty to enslaved peoples, and the triumph of freedom and democracy."

**Second Move Fails.**

E. J. Millington, former municipal judge in Cadillac, Mich., later moved that delegates resolve that "in this day of decision, we reaffirm our allegiance to the government and people of the United States in the war, in which thousands of our sons and brothers are engaged for the preservation and assured maintenance of those essential freedoms won by generations of heroic men and women."

Again numerous delegates spoke on each side. One opponent asserted this "seems again to give blessing to war," while a proponent said rejection would be telling the nation's soldiers that "the Northern Baptist convention refused to give them our support in laying down their lives in support of our freedom."

**Poll Is 369 to 337.**

The standing vote was indecisive and the chairman called for a new one. Tellers counted it 369 for tabling the proposal and 337 against. The Rev. Hillyer H. Straiton of Detroit, Mich., arose with a new motion, which he conceded was only a slight modification of the one just voted down. It was defeated by a voice vote.

The proposals came in the form of suggested floor changes to the report of the committee on resolutions. Opponents said that while they declined to "bless the war," they had taken no action opposing it.

# SHUNS CIGARETS AND DRINKS BUT GIFT IS DELAYED

She has refrained from cigarets and cocktails, but Mrs. Florence Lorraine Kersting, 7631 Eastlake terrace, will not receive the $1,000 inheritance left to her under the terms of her grandmother's will today.

It is her 21st birthday, which was to mark the end of a period of abstinence from cigarets and cocktails as provided in the will of Mrs. Florence W. Holabird of Wilmette, who died last fall. The estate, which is estimated at $100,000, is not settled and payment of Mrs. Kersting's inheritance will be delayed, Mrs. Urban Harris, 801 Hinman avenue, Evanston, her mother, said yesterday.

A sister, Miss Joan Holabird Harris, 17 years old, also will receive $1,000 from the estate if she fulfills the same stipulations as her sister. The bulk of the estate will be divided equally between Mrs. Harris and her brother, William J. Holabird Jr. of Hamilton, Ind.

# TWO CHICAGO BOYS DROWN ON HOLIDAY OUTINGS

Four Chicago boys bicycled to the Arden Shore camp beach north of Lake Bluff and camped in the open Friday night. Yesterday they found a rowboat and paddled several hundred feet into the lake.

The boat leaked and sank. Three of the boys swam to shore, but the fourth—John Meyers, 15, of 4625 South Emerald avenue—was drowned.

Edward McKerman, 13, of 5046 North Ashland avenue, was drowned in the Fox river off the Turner camp, north of Algonquin yesterday, while swimming with other boys. His body was recovered.


TRUSTEE'S SALE

*The Important*

## ART PROPERTY

*Assembled by*

# VINCENT BENDIX

*will be sold by order of the*

UNITED STATES DISTRICT COURT

THAD M. TALCOTT, JR.

*Trustee in Bankruptcy*

AT

## PUBLIC AUCTION

*on Wednesday, June 3, 1942*

*at 2 and 8 P. M.*

20 important antique tapestries, 60 fine oil paintings and pastels. Furniture. Bronzes. Marble Figures Tables and Pedestals. Also other art properties.

**ON EXHIBITION**

*IN OUR GALLERIES*

Monday, June 1st, Until Time of Sale

*Illustrated Catalogues Available*

**Grant's Art Galleries**

25 and 27 So. Wabash Ave.

AUCTIONEERS

STA. 6939 EST. 1894

# HEDDA HOPPER

who will start

**Looking at Hollywood**

for you every day in the

**CHICAGO TRIBUNE**

Tomorrow the popular Tribune column, "Looking at Hollywood," gets a charming new boss—Hedda Hopper.

You've seen her on the screen, you've heard about this universally popular Hollywood personality—now she's going to be your filmland correspondent every day of the week in the Tribune.

She gets the facts because she gets around. She knows everybody—everybody knows her. She's worked before the camera on nearly every lot in the screen capital—and now she's going to tell all, every day of the week, in "Looking at Hollywood."

*STARTING TOMORROW in the

# CHICAGO TRIBUNE

MONDAY IS Opportunity Day
at Netcher's Boston Store . . . Quantities May Not Last Out The Day . . . Your Opportunity to Get Big Values!
STORE HOURS 9:30 A. M. TO 5:30 P. M. . . . FOR VICTORY BUY UNITED STATES WAR BONDS AND STAMPS
$2 & $2.50 BOOKS 3 for $1
Hundreds of titles including books by famous authors. Get several for gifts! (7th, State)
ANY WATCH REPAIRED $2.99 Complete
Regardless of style, make or condition of movement. Bring yours in Monday! (1st, State)
New $2.95 NECKLACES $1.25
Sweet Leilani plastic jewelry in soft pastel colors. Ideal for wear with prints! (1st, State)
One Day Sale! WOMEN'S $8.95 SHEERS $6.33
New slenderizing dresses. One piece and twin prints in sizes 18½ to 24½.
DRESS SHOP—FIFTH FLOOR.
$2.95 Summer HANDBAGS $1.97
Washable plastics in white, white with colors and multi-colors. Zippers. (1st, State)
Women's $1.39 BLOUSES 96c
Tailored classics in rayon crepe and tropical spun rayon prints. Sizes 32-38. (1st, State)
Box of 50 CIGARS $4.39
PERFECTO-GARCIA sublimes, 2 for 25c size; fine, clear Havana cigars. (1st, Dearborn)
35c Krank's KREEM 10c Ea.
6 oz. jar brushless shave cream. Limit 6 jars. Sorry—none delivered! (1st, State)
$1.95 Makeup CASES $1.47
Alligator grained, waterproof case with lock and key, mirror in top. Many colors. (4th, Center)
Rayon French CREPE 69c yd.
Variety of prints in rich designs and two-tone combinations. Ideal for summer! (2d, State)
MASONITE TOP
9:30 A. M. Special! 5-PC. BRIDGE SETS $8.88
All steel, masonite top table, 4 all steel folding chairs. Brown or red with black.
TENTH FLOOR—CENTER
$3.45 Mattress COVERS $2.44
FRUIT - OF - THE-LOOM mattress covers. Superloom. Twin or full bed size. (2d, Dearborn)
$3.45 Mattress Protectors $2.44 54x76 In.
Crown Jewel quilted mattress protectors, in bleached cambric. 39x76 inch. . . . $2.24 (2d, Dearborn)
GENUINE GOLD SEAL CONGOLEUM RUG
SATISFACTION GUARANTEED OR YOUR MONEY BACK
Congoleum 9x12 RUGS $4.99
Genuine Gold Seal De Luxe . . . for long wear. 9x12 ft. Regular $6.95 value! (9th, Center)
$2 Quaker PANELS $1.39 Ea.
Lace panels, 45x2 1/6 to 58x2½ yds. Also other well-known makes included. (9th, State)
Remnant Garden Hose 12c Ft.
⅝-in. moulded rubber reinforced with braided cotton. Odd lengths. Couplings. (8th, Dearborn)
Women's $1.69 Gowns $1.10
Lovely Puerto Rican gowns in sizes 15, 16 and 17. White with pink, blue piping. (3rd, Center)
9:30 A. M. Special! MEN'S $2.95 SLACKS $1.00
Sanforized shrunk in stripes, plaids and solids. You'll want several! Sizes 29-36.
FOURTH FLOOR—DEARBORN.
Famous $1.95 SHEETS $1.59
Famous CAST IRON brand that count 144 threads to square inch. Size 81x99 in. (2d, Dearborn)
39c Summer Percales 28c Yd.
Famous Quadriga printed percales . . . gay, washable. Fast colors. Many designs. (2d, Dearborn)
53-Pc. $15 DINNER SET $9.99
Service for 8 persons. Maroon with gold border. Dresden floral center. (8th, State)
Boys' $1.59 Sport Shirts $1.19
Sport shirts of cotton, rayon, broadcloth and other cool summer fabrics. 8-20. (4th, Center)
New $18.98 SPREADS $13.99
Quilted rayon satin in full and twin size. Green, peach, eggshell, French blue. (6th, Center)
Men's $1.39 Sport Shirts 84c
Short sleeve shirts in large selection of solid colors. Small, medium, large. (1st, Dearborn)
9:30 A. M. Special! $1.65 SILK HOSE 99c
Women's 2, 3, 4 thread, 51 gauge silk hose. They're slight irregularities.
MAIN FLOOR—CENTER.
Our $10 Bifocals $4.95
Near and distance vision combined in one seamless lens. 4 styles. Sight test. (7th, State)
49c and 59c TOWELS 34c
Absorbent Turkish towels in solid colors, whites, colored borders. 22x44 inch. (2d, Center)
$1.19 Lamp SHADES 93c
Summer lamp shades, Monk's cloth. Bridge, junior or table size. They're colorful, too! (8th, State)
$4.95 Chair Slip Covers $2.95
A "bright" note for your club and wing chairs, heavy woven fabric, blue stripe. (1st, Center)
$1.25-$1.50 RAINCOATS $1.00
Sizes for girls and women in assorted colors. They've slight irregularities. (1st, Center)
$3.95 Summer QUILTS $2.99
Colorful patchwork type in lovely printed patterns. 80x84 in. Summer weight. (2d, Dearborn)
A $29.95 Value! PLATE GLASS MIRRORS $19.98
Gold metal leaf finished ornamental frames. Sizes to 38x42 inches over-all.
SIXTH FLOOR—STATE.
$9.50 Value! CRIBS $6.99
A sturdy crib complete with dropside, and spring. They're maple finished. (6th, State)
$6.95-$10.98 SPREADS $4.99
Lovely sample chenille bedspreads in pastel colors. Hurry, only 200 for Monday! (2d, Center)
9-Pc. $14.98 Dinner Sets $9.45
Rayon damask. 64x84 inch tablecloth with 8 napkins to match. Ivory shade only! (2d, Center)
The Door to Thrift
NETCHER'S BOSTON STORE
State, Madison and Dearborn Streets
CO-OPERATE WITH THE WAR PRODUCTION BOARD BY CARRYING YOUR PACKAGES HOME

**Chicago Sunday Tribune.**
THE WORLD'S GREATEST NEWSPAPER
THE TRIBUNE COMPANY, PUBLISHER.
ENTERED AS SECOND CLASS MATTER MAY 14, 1903, AT THE POSTOFFICE AT CHICAGO, ILL., UNDER ACT OF MARCH 3, 1879.

All unsolicited articles, manuscripts, letters, and pictures sent to The Tribune are sent at the owner's risk, and The Tribune company expressly repudiates any liability or responsibility for their safe custody or return.

SUNDAY, MAY 31, 1942.

**WE'RE GOING BACK TO BATAAN!**

## THE TRACTION ORDINANCE.

It will be a surprise to every one if the traction franchise ordinance is not approved by a large majority in the election tomorrow. The vote will be light and the support of the city hall organization should be sufficient, under the circumstances, to assure approval.

However, it is probable that the majority of independent voters who take the trouble to go to the polls will also be in favor of the ordinance, less perhaps from knowledge of its provisions than from instinct. In this instance instinct is probably sound.

It is more than 15 years since the surface lines' franchises expired. The 15 years have been a period of chaos in the legal and financial fields and of stagnation and missed opportunity as regards physical operation of the properties. If the lines have not become any worse, physically, they have certainly become no better, and they have failed to expand with the city. On such a record almost any ordinance permitting settlement of the traction problem would be preferable to continuance of the chaotic conditions of the last decade and a half.

The 1907 traction franchise, belabored as it was by critics then and since, did a great deal for Chicago. It pulled the city out of the mud and the track extensions built under its provisions made living possible in what today are the better residential districts of the city. Much of the public sentiment in favor of the present ordinance is based on the hope that the extensions for which it calls will make equal contributions to the development of Chicago.

It is useless to waste much mourning over the fact, but the great tragedy in connection with the traction problem is that some such ordinance as the present one was not adopted in 1927, when the 1907 franchise expired. Had that been done, money would have been available, for a time at least, for extensions. The city would have had a worthwhile project on which to seek federal aid during the depression years and Chicago by now would have a modern local transportation system.

That opportunity was wasted. Whatever the franchise may require, there will be little done in the way of modernization and extension until the war is over. The reorganized local transit company will have a certain amount of free capital, but it is doubtful that it will be able to spend all of it. The Office of Defense Transportation has been emphatic in its ruling that priorities for new transportation equipment will be granted, in general, only for lines that serve defense plants directly.

In the longer view, the franchise ordinance will give Chicago just as good local transportation as it is willing to pay for, and no better. Ald. Quinn, chairman of the local transportation committee, made a truthful observation when, in transmitting the ordinance draft to the city council, he observed that "unlike an exclusive right to furnish gas, electricity, or telephone service within a given area, the franchise right to furnish local transportation in a large city is not much more than the privilege of competing for patronage with the private automobile."

His statement may be temporarily invalid, but only temporarily so. Except as regards the subway, which is of dubious value to the city as a whole, the franchise continues the policy long maintained in Chicago that local transportation should be operated without public subsidies. Moreover, it is expected to pay revenue to the city. That is sound enough policy, but it follows that the operating company must be allowed sufficient earnings to enable it to hire new capital necessary for improvements.

With the approval of the franchise and its acceptance by the reorganized local transportation company, Chicago will have, for the first time in its history, home rule in traction matters. The transit commission appointed by the mayor will exercise that authority, limited in most matters only by appeals to the courts. To a large extent the value of the pending franchise to the citizens of Chicago depends upon the wisdom with which that commission uses its new powers.

## DON'T GET CAUGHT.

The frantic efforts of Democratic politicians to dissociate themselves from George W. Ziller, the fat man of Weston, are understandable even tho doomed to failure. Ziller, racketeering job broker on defense construction projects in the state, has violated the first rule of his craft, which is, "Don't get caught." Naturally his former associates are anxious to deny that they ever knew him.

Ziller told the politicians that he was a power in the labor movement, and the labor bosses that he had heavy political drag. He got enough cooperation from each side to convince the other that what he said was true. More to the point, Democratic politicians did send him men seeking work and Ziller got them jobs after shaking them down for the service.

The record of his telephone calls shows that he held numerous conversations with W. D. Forsyth, the Democratic nominee for state treasurer, as well as other leaders in the Democratic party. The length of the calls is evidence that the politicians didn't hang up when they found he was on the wire.

Sen. Lucas has attempted to read Ziller out of the Democratic party. The senator is taking in too much territory. He should have confined the defense to himself, if he felt that he needed any defense. So far as published evidence goes, Ziller had no dealing with the senator and Mr. Lucas, speaking in the senate more than a month ago, denounced the extortion practiced on working men by labor racketeers at the Wilmington ordnance plant and asserted that the racketeering had been stopped thru his appeal to President William Green of the AFL. If so, the senator may himself be in the clear, but he is going too far when he attempts to clear everybody else in his party. The evidence is too strong in the other direction.

Neither will much public credence be attached to the Democrats' assertions that Ziller was a Republican at heart all the time. That isn't the way the affidavits read. Ziller assuredly was willing to play both sides of the political street, but the Republicans didn't want him. He sought to collect money for alleged services to Gov. Green in the 1940 primaries, but according to the Republican leader in his district he was soon supporting Mr. Hershey, the governor's Democratic opponent in the election.

Ziller's preference for the Democrats was perfectly logical. Gov. Green couldn't do him any good on the ordnance project. For the operation of that racket his tie-up as an authorized dues collector for the unions assured him power over the workmen hired at the plant. He didn't have to make that deal; it was made down in Washington between the federal administration and the American Federation of Labor, which was granted a closed shop on construction projects. Nobody could work without a union card and all Ziller had to do was to promote for himself the privilege of selling the union cards.

His activities in connection with trucking contractors on the projects, whom he shook down for $50 a week, fell into a different class. To make good on his extortion Ziller had to get the truck owners jobs. To keep them paying the shakedown money he had to have them fired when they failed to come thru. The affidavits gathered by Attorney General Barrett show that Ziller was able to do both these things. Who it was in the management of the construction project granted him these privileges has not been made public, but, whoever it was, it was not a Republican.

## THE SLAVE OF THE LAMP.

There is at least one Washingtonian who does not insist on running down Chicago and the middle west. Maj. Karl Detzer of the office of the undersecretary of war came out here on an inspection trip and sharply rebuked eastern critics for their hysterical cry, "What's wrong with the middle west and Chicago?" The major's answer was, "Nothing. A job is being done, calmly, with jaw set."

Patriotism and self-reliance came west with the bearers of the flintlock rifles. The pioneers carved a home for Americanism out of the wilderness. The middle west never looked to the old world and its aristocracy for inspiration. If the fire on the hearth of a backwoods home went out, and the erratic steel and flint failed to strike sparks, the practice was to ride to the nearest neighbor to "borrow fire." The people of the middle west early acquired the habit of depending on one another and standing together to perform any required task, whether it was to raise a new log cabin or to defend the Union in a war.

Maj. Detzer should tell the people of the east that in the west there never was anything resembling a Hartford convention to consider secession of the eastern states from the Union, at the very time the nation was fighting the War of 1812. He should tell the people in New York that there never were any draft riots in Chicago, such as those in New York in 1863, just one week after Gettysburg.

What the people in the east apparently have to complain of is that the west is entirely American. There are few hyphenates among us. There are no social aspirants trying to break into the society of the European nobility by delivering their country as a sort of genie of the lamp. When the errant princelings come west, western women do not curtsy or call them "Majesty," as do the Long Island social climbers. The people of the west know that their ancestors left Europe and its customs behind them by preference.

The kind of Americanism cradled and nurtured in the middle west has little tolerance of royal barnstormers and less for foreign ideologies. The kind of individualism that hacked the forest into farms and raised cities on the prairies cannot be sold the virtues of communism and the collective order, with hothouse intellectuals making the decisions. Easterners who would rub the magic lamp, seeking to evoke the spirit of the middle west so that it may serve them and their spiritual sovereigns over the seas, are wasting their time.

## TAKING IT LYING DOWN.

There are encouraging signs that there is no tendency among the many good Americans in public life who are being subjected to smearing attack to take this abuse lying down. The dishonorable attack on Sen. Walsh has kicked back on its perpetrators—the "vermin group" in Brooklyn and New York, as Sen. Tobey called them. There is an organized plan by Communists and administration sycophants to smear prewar noninterventionists in congress and drive them from public life. Rep. Clare Hoffman of Michigan is one of those marked for purging. Mr. Hoffman is not disposed to take these smears and like them. His strongly worded speech in the house the other day demonstrates his courage in fighting back against the Communists. He has provided an example for other Republicans.

## *Editorial of the Day*

### LA GUARDIA'S HAT TRICK.

[Detroit Free Press.]

Ever since being dropped from the National Civilian Defense with Chum Eleanor, Mayor LaGuardia has been sulking in his tent, doing his best to imitate surly Achilles, the vulnerable heel. From time to time he has stepped forth to utter blistering blasts against the government and the OCD, yelling across the nation: "Where are my hats?"

As the photogenic genius of New York he has had more hats than Ed Wynn ever used in his act, and has worn them for publicity purposes. But of these he was not thinking. He was hinting that the government, by some foul plot against New York, was holding up 22,100 steel helmets he had ordered for civilian defense use.

Finally, his successor, James M. Landis, grew weary of the abuse and cracked down on the "Little Flower," saying in effect: "We ain't got your hats."

It remained for the alert Akron Beacon Journal to solve the mystery. The hats were made by the McCord Radiator company of Detroit, and were then sent to the B. F. Goodrich company at Akron for cork and fabric linings. After 300 had been so treated a worker put one on his head and found they would only fit, according to the Beacon Journal, "a civilian defense force of midgets."

The nation is now faced with the astounding proposition that Mayor LaGuardia underestimated the size of his head.

This seems unbelievable.

The best explanation may be that he ordered them just half his size figuring that they would fit anybody else.

Whatever the answer Washington is vindicated—for once.

Knowing LaGuardia, Landis—if he had had anything to do with it—would have ordered them three times larger than any normal headgear.

In the light of the Doolittle report, the Japs' description of the raid in their midst sounds strangely like an eyewitness account in a traffic court.—Detroit News.

What would Lincoln say if he were here? Probably that you can't fuel all of the people all of the time.—Detroit News.

## FREEDOM OF THE PRESS IN WARTIME

*The material which follows is taken in somewhat abbreviated form from a pamphlet published by the National Council for Civil Liberties of London. Prof. Laski is a distinguished political scientist on the faculty of the University of London.*

BY HAROLD LASKI.

I do not propose here to make the general case for freedom of the press; but it is, I think, important to emphasize how urgent that freedom is in a period of war. For it must be remembered that periods of war are always unfavorable to the chance of rational action. They are periods when emotion is profound. They are periods when an important, perhaps a vital, part of government action is deliberately screened from the public view. Their tendency, always, is to the exaggeration of favorable and the minimizing of unfavorable news. Communication is difficult, and the reports of independent witnesses to the event are not easily available. The atmosphere is favorable to the worst excesses of propaganda. The material upon which to test the validity of the reputation of the men who rule is inevitably narrowed. Concentration upon the major aspects of the drama tends to make men unaware of those clouds, upon the horizon, no bigger than a man's hand, of which the significance in peacetime would not be discounted. The overwhelming pressure of the organization war requires has the effect, only too often, of insulating the government from the mass of citizens by depriving them of those contacts and signposts which normally make them aware of the impact of their policy. A war-world, by its very nature, tends under modern conditions to be a twilight world. The physical black-out is the supreme index to the character it assumes.

The business of the press is, so far as it can, to transcend this character. Its business is the provision of such news, and such comment upon the news, as will enable public opinion to act as intelligently as possible. A government in a democracy, in wartime, is not entitled to restrict the free expression of this effort unless it can convince an independent tribunal that the journal involved is not bona fide seeking to fulfill this function, but behind the pretense of fulfilling it, is, in the judgment of a reasonable person, seeking to hamper the war effort with a view to the victory of the nation's enemy. We must, I think, take the view that freedom to publish is necessarily set, in wartime, in the context of this limitation. Once the decision to wage war has been taken, those who decide directly or indirectly to prevent the achievement of victory cannot be free to do so. For their purpose is then to aid the enemy; and a government has, by its nature, the right to prevent that aid.

• • •

I am not arguing that it may not be the duty of a citizen, nevertheless, to attempt to hamper the national effort. He may feel in his conscience [a] that embarkation upon war is a disaster, or [b] that the purposes the government in office has in waging the war are disasterous, or [c] that victory is desirable, but unattainable while a given government is in power. In any of these cases he may feel that it is his duty to inform the public of his view. He may even claim, in my submission, that, apart from circumstances like those of imminent invasion, the government itself by executive act ought not to possess the power to prevent the expression of his views. For a government of any democracy must, normally, live by its power to answer criticism by argument, and not by suppression. It must survive because it is held, on rational grounds, to have dealt with its opponents effectively. To bludgeon them into silence is not to deal with them on rational grounds.

But it seems to me clear that any critic of the government who seeks to influence public opinion has the duty of showing two things: He must show that he can persuade an independent tribunal to accept the bona fides of his motive; and he must show that there are reasonable factual grounds on which that tribunal may hold that he was entitled to the inferences he wishes the public to accept. If he cannot satisfy these tests, the right of a government to suppress a journal seems to me clear. This is the application of the well-known principle of equity of the need for clean hands. The journal must have evidence for its view that is proportionate to the case it is seeking to make. It is not enough that some of its facts shall always be true. It is not enough that all of its facts are sometimes true. In a matter like the press, what counts is the validity and the proportions of the material used to produce a continuous impression. For it is by that continuity that the press achieves the result it has in view.

A journal, for instance, which sought to create the impression that Mr. Churchill was hostile to an understanding with the soviet union by continuously reminding its readers of his attacks on the soviet union without any reference to his emphasis on the need today for good relations with it would, in my judgment, prove its mala fides by its selectivity and disproportion. So, too, if, in dealing with air raids, it dealt only with the casualties suffered without taking account of the effort of the government to effect safeguards against them. Every journal, above all in wartime, has the obligation to give its readers not merely that material which persuades them to accept its views but enables them to assess the proportions of the evidence upon which its views are formed.

• • •

The fact, indeed, that a government has grounds for doubting the bona fides of a journal does not mean that it ought to seek its suppression. It ought to remember the inherent probability that governments always tend to doubt the good faith of their critics. It ought to remember that every step on the part of suppression makes the next step easier. It ought to consider that suppression always encourages the fanatics among its supporters to drive it further along that road. It ought to realize that the balancing of means and ends is, in this realm, one of the most difficult tasks with which it is confronted, and that, as a rule, the enemy who publishes openly is far less dangerous than the enemy who publishes in secret. Above all, it ought to remember that the very fact that it has received criticism by the reception of which it is alarmed means that grievances exist which, if it can, it should seek to remedy; and suppression of the critics is, only too often, a means of pretending that the grievances are not there by silencing their exponents.

Nothing, I think, is gained by the use of large phrases like "sedition" in this context. As Prof. Dicey has shown, in a classic chapter, the definition of sedition in British constitutional law is so widely drawn that almost any criticism of the government could easily be held seditious by a judge who strongly disliked it.

Suppression, in short, ought not to be an act of power merely, but an act of power behind which there is rational argument which commends itself to the major et sanior pars of the community. That major et sanior pars should have the sense that the procedure used involves [a] the weighing of evidence and [b] decision upon that evidence by a tribunal which is not directly interested in the result. The decision may still cause disagreement; in all probability it will do so. But at last the procedure is a safeguard against the dangers [a] that a government can act as a judge in its own cause and [b] that the critic is deprived of the opportunity to say all he may wish to say in his own defense. The state process involves the citizen in the need to trust some one somewhere. The person he is most likely to trust is the judge who is set aside to assess, with all the detachment he can muster, the validity of the charges he is to examine.

[*To be concluded.*]

## How to Keep Well By Dr. Irving S. Cutter

*To the limit of space, questions pertaining to the prevention of disease will be answered. Personal replies will be made under proper limitations, when return stamped envelope is inclosed. Dr. Cutter will not make diagnoses or prescribe for individual diseases.*

[Copyright: 1942: By The Chicago Tribune.]

### FLATULENCE, A POPULAR COMPLAINT.

I SUPPOSE more people visit their physicians with complaints of biliousness and gas than for any other ailment. The patient will state, "I am conscious most of the time of a heavy feeling in my abdomen." To this he may add, "I bloat easily and suffer periodical attacks of belching."

Now, 9 out of 10 of these seizures are functional—that is, without organic cause. But this does not mean that the 10th case should be overlooked, as a peptic ulcer, a lack of hydrochloric acid in the stomach, or some other gastric lesion may be responsible. Gall bladder disease may need to be thought of and, more remotely, disturbance of the circulation involving the pumping ability of the heart.

An accurate diagnosis is important, as many of these victims become extremely embarrassed when intestinal sounds imitate the low notes of a pipe organ.

Ordinarily, only small quantities of air will be found in the alimentary canal unless it is swallowed generously during conversation or at mealtime. One who chatters incessantly at the table cannot fail to imbibe a large amount. But, as a rule, this is regurgitated or passed via the rectum. On the other hand, if there is too little acid in the gastric juice, or if the fermentation of starchy foods is excessive, administering the chemical by mouth and reducing the carbohydrates in the diet will bring relief.

The correction of eating habits becomes the first consideration. Next, we can make certain that the digestive power of the "bread basket" is normal. If symptoms persist, after both have been accomplished, we may turn to the question of a sluggish bowel.

The forward movement of the contents of the digestive tract is slow. If it is so tedious, however, that pockets of gas are allowed to collect, the condition may simulate obstruction. While occasionally such a situation may be ascribed to toxin absorption, more often than not it can be traced to nervousness accentuated by worry or apprehension.

Particularly with women who have a lazy colon will the latter be true. In consequence, various laxatives may be swallowed which merely aggravate the state of affairs. As soon as the stimulus of the cathartic has disappeared, the loops of the intestine will settle down into a long winter nap, or until the next dose of explosive obliges them to contract.

Some of these cases will respond promptly to mild sedatives. A relaxing compound may serve far better than a drastic purgative. Ofttimes the result is startling, especially when the patient can be assured that there is nothing seriously wrong.

Recently the suggestion has been offered that prostigmin bromide will be helpful with many of these "gassy" individuals. It seems to be able to arouse dormant organs and to remind the colon that it must not be so grasping. Muscular activity is aided and there is no unpleasant aftermath unless too much is taken. With careful adjustment of the daily allowance, it is entirely possible to use enough to rout this puzzling symptom.

It should be pointed out, however, that if the hydrochloric is inadequate, nothing will replace it except the acid itself. Neither will the prostigmin be of value should a peptic ulcer be present.

### STIFF JAWBONE.

G. F. writes: At times my jawbone locks and I can hardly open my mouth. What causes this?

REPLY.

The hinge needs oil. Changes caused by arthritis frequently involve the joints.

### EAR TROUBLE.

J. R. writes: What is the meaning of "otitis media, chronic?"

REPLY.

Disease within the middle ear space—an infection of long standing.

### SORE MOUTH.

K. P. writes: What is stomatitis?

REPLY.

Inflammation within the mouth—for example, canker sores.

AMONG THE FOLKS BACK FROM HISTORY

# VOICE OF THE PEOPLE

*Writers should confine themselves to 200 or 300 words. Give full names and addresses. No manuscripts can be returned. Space for letters is obviously limited. Incoming mail far exceeds it. If a letter is not printed, attribute it to lack of room. Address letters to Voice of the People, The Tribune.*

### OBJECTS TO TRACTION ORDINANCE.

Chicago, May 26.—Straphangers and citizens of Chicago should reject the traction ordinance on June 1. It is a sell-out to the traction plunderbund. The limitations of this column will allow only a brief statement of the objections to this ordinance:

The ordinance, tho called a "terminable franchise," is, in reality, an interminable and perpetual franchise, because the city will never be able to "buy back" the franchise and company property, as required by the ordinance. [See section 2.]

The city foregoes its right to establish a rate of fare as a condition to granting a franchise. Instead, the city agrees that the established valuation of the traction properties shall be used as a basis for determining the rate of fare. [Sections 17, 18, and 19.]

The ordinance, by reference in section 18 to federal court proceedings, commits the city to a valuation of $179,348,000, whereas such properties are in my opinion worth much less. [See City Engineer's Report of Nov. 22, 1937.]

No reasonable compensation for use of city property, streets, and subways is provided by the ordinance. Tho 3 per cent is regarded as standard minimum compensation, only 1 per cent is required in the ordinance. An additional 2 per cent after a $5,000,000 profit to the company is "window dressing" and never will actually be payable. [See section 20.]

Revenue from concessions in the city owned subway and from advertising space is handed over to the company instead of being received by the city. [See section 7.]

The city waives and releases, gratis, over $1,000,000 present indebtedness of the "L" to the city, and over $3,000,000 now on deposit in the city compensation fund in the federal court in the surface lines receivership. [See section 27.]

Street car transportation is outmoded and will be replaced by rubber tired motor transportation, when the war is over. The subway was planned so it can operate as a rapid transit system in conjunction with the elevated, and the people can be assured no catastrophe will occur if the ordinance is rejected.

FREDERICK J. BERTRAM.

### HOSPITABLE TO THE SAILORS.

Naval Training School, Navy Pier, Chicago, May 25.—Company 5, graduating company of this week, wishes to express their unsurpassed gratitude to the people of Chicago for their kindness during our stay at Navy pier. We have had a wonderful cruise here and we sincerely hope that those to follow will enjoy their stay as much as we have.

Now, as we are sent out over the world to different bases and ships, we take with us grand memories of Chicago and the kind people here. People of Chicago, Company 5 salutes you.

ART B. SECRIST.

### SUNDAY IN AUSTRALIA.

Chicago, May 26.—I am quoting from a letter I received today from my sister, who lives near Sydney, Australia: "The Yanks are delightful chaps. Every Sunday Mary and I entertain 10 for dinner. Judging from the amount of 'tucker' consumed, there is nothing wrong with our cooking or their appetites. We all enjoy it and look forward to Sundays. I'm beginning to understand some of their slang and it is really amusing.

"The first Sunday we entertained our quota of 10, every one was a Mc or a Mac. When introducing themselves, I thought they were pulling my leg, but found out later that they were checked off in alphabetical order. To make matters worse or better, Mary had invited Mary MacCormick, Ann McGrath, and Jean MacKenzie for tea. Well, you can imagine the fun we had. Corp. MacRoberts, who is a wag, dubbed the crowd the Mickey Macs and insisted that at the next meeting of the clan Gen. MacArthur be initiated.

Uncle Ian got spiffed as usual. He piped [bag pipes] the boys over to Douglas' for a drop, but the drop turned into a splash. He says that there were never so many Mc's and Mac's gathered together at one time without a "go." I honestly believe he was disappointed. He could have made such a good story out of it.

"I forwarded your suggestion to Frank and he is now using 'Yanzacs' when the Yanks are operating with our forces. He thinks it is an excellent coined word."

J. MACFARLAND.

### ADVICE FROM EXPERTS.

Chicago, May 23.—The ways and means committee argues that a withholding tax will curb inflation and be a boon to us by "forcing" us to "save" for next year's taxes. Those of us who are capable of earning sufficient salary to pay income tax need no advice from Washington on how to save or to spend our money. Instead, I should like to advise the above committee and other so-called "experts" in Washington that if they were as capable of handling the nation's budget as most individual taxpayers are of handling their personal budgets this country would not be tottering under the load of a hundred billion dollar debt, a great part of which was incurred before our entry into war.

F. J. B.

### LITTLE OLD LADY'S GOOD DEED.

Chicago, May 25.—To the little lady that came running after me thru the street car with a package that I had thoughtlessly left on the seat, and who was carrying a package almost as big as herself, I wish to say, thank you, again.

BOB O.

### INDIANA TRAVELOGUE.

Brazil, Ind., May 26.—The May sunshine smiles on the banks of the Wabash and the Turkey Run hills as we travel down U. S. 41 at the lawful speed of 40 miles an hour. This slower driving allows more time to view nature at its most beautiful time of year. Fields and trees are fresh and clean with new grass and leaves, the baby porkers, spring lambs, and high stepping young roosters—the latter almost ready for the ax—enliven the countryside. As we cross Sugar creek at Turkey Run and wind up Windmill hill we leave the concrete and follow a trail thru the woods to the village of Annapolis where once was located Annapolis academy, a very early seat of learning in the Wabash valley.

The concrete U. S. 41 missed the village by a mile and the town sleeps on, looking about the same as when the writer rode thru there on a bicycle in the gay '90s. The next town is Bloomingdale and here is an example of the Hoosier liking for nicknames. Old residents refer to the days when they attended "Pinhook" school in Bloomingdale.

Chicago victory gardeners could learn gardening from these small town people who raise everything from watermelons to white gourds for nest eggs.

BRAZIL HOOSIER.

### ZONING DELIVERIES TO SAVE RUBBER.

Cambridge, Ill., May 24.—Yes, we do need to restrain people from driving unnecessarily, but let's get at the gross abuses first. Recently I stopped at a very small cross road grocery store. While I was there, two bread trucks of two separate chain bakeries stopped at this little store and delivered bread. Both of these trucks were 60 miles from home. There are at least 10 bakeries within 20 miles of this store. This condition also applies to the distribution of many other items. Millions of miles of tire wear plus gas and wear and tear on cars and trucks could be saved if such deliveries were restricted by zoning, limiting distances, and frequency of delivery.

REUEL T. GUSTUS, Treasurer, Henry County.

### SCHOOL COSTS.

Chicago, May 20.—President McCahey of the board of education tells us of only two cars in the public school system. I personally know of others—with chauffeurs.

Furthermore, it is not a question of what it costs per pupil, but what part of the cost goes to the education of the pupil. What does the student get out of the per capita cost? JOSEPH L. SETERS.

## Test Your Horse Sense By Dr. George W. Crane

**Select the answers which you consider best. The last problem counts five points. Then look for the correct answers on page 7, part 2.**

1. The word "Leo" is the Latin name of which of these wild animals?
   **Hippopotamus Elephant Tiger Lion.**
2. The color of the cob of yellow field corn is
   **Yellow White Red Black.**
3. Which one of these types of cow usually gives the richest milk?
   **Guernsey Holstein Hereford Shorthorn.**
4. If the following fence posts were set in the spring, which one would be most likely to sprout leaves and grow?
   **Oak Elm Willow Hickory.**
5. Which one of these is inappropriate in this general grouping?
   **Flour Yeast Baking powder Soda.**
6. Many of the famous biblical characters attained prominence in their childhood because of interesting events that were linked with them. You deserve one point for each correct matching of these youths with the episodes pertaining to each.

| | |
|---|---|
| [a] Moses | [v] Killed a lion and a bear while acting as a shepherd for his father's flocks. |
| [b] Isaac | [w] Argued with the learned doctors in the temple when he was 12 years old. |
| [c] Samuel | [x] Became a sailor before he was old enough to walk or talk. |
| [d] David | [y] Talked with God but didn't know it at first. |
| [e] Jesus | [z] Narrowly escaped being slain by his father and offered as a burnt sacrifice. |

**Score yourself as follows: 0-2, poor; 3-6, average; 7-8, superior; 9-10, very superior. [Note—The last question counts five points.]**

[Reg. U. S. Pat. Off.: Copyright: 1942: By The Chicago Tribune.]

# FRIEND OF THE PEOPLE

*The volume of Legal Friend mail necessitates printed statements on common questions. No copies or records of the letters or answers are kept. Hence follow-up letters should be complete in themselves. If questions are based on some previously printed problems a clipping of the article should accompany. Most of the replies are mailed. Letters bearing no name and address are disregarded. A self addressed envelope will expedite handling.*

### ESTATE ASSETS.

Champaign, Ill., May 13.—[Legal Friend of the People.]—About three years ago my mother died, leaving my father and myself as sole survivors. Recently I learned that our property, which we all believed had been deeded to her and myself in joint tenancy, was not so deeded. There was no will and no debts. We have heard that such estates can be settled without the expense and bother of administration by filing affidavits that there are no debts and proof of heirship.

1. Do you know about this process?

2. Just what documents need to be filed and where?

3. Are there any fees attached to them and how much?

4. What are the state's rights of recovery from her estate? This would be the only claim against it. If this claim is satisfied [5] would there be any reason for not proceeding with the affidavits referred to? Could it be done before said claim is satisfied? W. E.

1. The chances of finding a purchaser who would be willing to waive probate in reliance on such affidavits would depend in part on the value of the assets, the time that elapses, how well the family is known, etc.

2. We advise you to have a personal interview with a local attorney.

3. See 2.

4. The accumulated pension payments are charged against any estate left by the recipient.

5. See 1.

TRIBUNE LAW DEPARTMENT.

### PROPERTY LINES.

Chicago, May 14—[Legal Friend of the People.]—Five years ago I purchased a home for cash. A title guarantee policy was issued to me. After a few years I engaged a surveyor as I anticipated building a garage on the end of my lot.

1. The surveyor discovered that the flat roof of the brick garage of our neighbor extended over our line one inch, that is, the brick wall and the edge of tile on the roof another two inches. Same includes their fence. The home and garage are about 18 or 19 years old. We have advised these people by letter on several different dates but they do not answer.

2. Should I sue them?

3. What would the expense be?

4. Is my title guarantee policy void? What course should I follow for best results? T. W.

1. If this encroachment was maintained for 20 years a right by adverse possession would be good.

2. If the facts are such that you have a right to object, the question whether it is worth while to bring court proceedings depends largely on the value of the land.

3. Depends in part on the attorney whom you would employ. You can try shopping around.

4. If you read the policy you will probably find that it expressly excepts questions of survey. This would mean that it does not protect you on the present difficulty but it would not mean that the policy was entirely void.

TRIBUNE LAW DEPARTMENT.

### INSURANCE.

Chicago, May 14—[Legal Friend of the People.]—Please advise me whether or not a person can insure the life of another person and make himself the beneficiary? S. W.

Yes, provided there is what is called an insurable interest in the life. We could have advised to better advantage if you had stated the facts.

TRIBUNE LAW DEPARTMENT.

# Marshall Field & Company BASEMENT

**MEN'S WEEK OF**

**Record Values**

**In June . . . a Month of Major Events**

# Year Around Suits

**Specially Priced for Once-a-Year Week of Record Values!**

Twists . . . Tweeds . . . Cheviots . . . Worsteds! All Wool Fabrics that hold their press . . . look their best week after week—month after month

## $27.50

A value event that will long be remembered! For value! For quality! For real clothing satisfaction! Racks and racks of up-to-the-minute suits for men and young men . . . suits that are friendly to every season . . . suits that can take the daily grind and go on and on keeping you looking your best. There's a swell line-up of single and double breasted styles in blues, browns and grays and a complete range of sizes . . . but early action is advisable . . . they'll walk out fast at this low price.

*Marshall Field & Company . . . Basement, Store for Men*

**Specially Priced for This Event**

## Men's Summer Shoes

**$3.95**

Street or sport shoes with leather soles and insoles, rubber heels. Also, rubber soled styles. Summery styles in white, white and brown, white and black . . . as well as black and brown in a variety of styles. Sizes 6 to 12 but not in each style.

**Special Price on Men's 6x1 Rib**

## Socks and Anklets

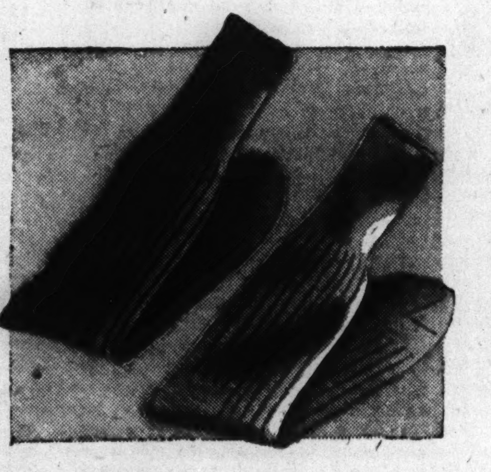

**4 pr. 98c**

Plain color 2-ply mercerized cotton lisle socks in popular dark and pastel shades. Also, white. Reinforced at points of wear. Sizes 10 to 13.

**Fancy Cotton and Rayon Socks . . . . . . . 4 pr., 98c**

**Special Price! Cool Summer Comfort!**

## Men's Soft Straw Hats

**$2.45**

Extra value! Lightweight, porous weave hats in pinch front and telescope shapes. Natural, tan and brown shades with plain or fancy puggaree bands. Leather sweatbands. Sizes from 6⅞ to 7½.

**Special Price on Fancy Woven Pattern**

## Conwaybilt Shirts

**Special Price**

**$1.59**

Top values at their usual price . . . a not-to-be-missed opportunity at this unusual saving. Crisp, new fancy woven patterns—famous Conwaybilt quality . . . smooth, comfortable fit. Shrewd shoppers will buy them in quantities. Sizes 14 to 17; sleeves 32 to 35.

**Men's Summer Wash Robes . . . . . . . . . . . . . $2.45**

**Special Saving on Men's Fine Mercerized**

## Broadcloth Shorts

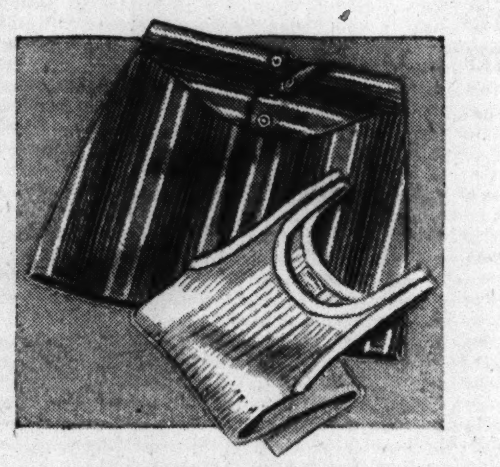

**55c**

Fine quality mercerized broadcloth shorts with laundry-proof gripper fasteners. Covered elastic sides. Many colorful patterns from which to choose. Sizes 30 to 42.

**Combed lisle athletic shirts . . . . . . . . . . . . . . ea. 55c**

**Special Value Week Saving on**

## Men's Summer Slacks

**$4.75**

A best buy at this price! And indispensable for vacation wear, driving, sports. Carefully tailored of a good quality rayon that's light and cool. Zipper fly, pleated front style. Sizes 30 to 40; tan and brown.

*Marshall Field & Company . . . Basement, Store for Men*

# VOTE TOMORROW ON MEASURE FOR TRANSIT MERGER

## Electors to Give Verdict in Referendum.

BY LAWRENCE BURD.

Chicago's traction unification ordinance, agreed to by city and transit officials after 12 long years of dispute, will be placed on the ballot tomorrow for a referendum verdict by the people of Chicago. A majority of votes cast on the ordinance is required for approval. No organized opposition to the measure has developed.

Voters eligible to cast their ballots on the ordinance number 1,727,244, but in view of the lack of public controversy a light vote is expected. Registered voters in Chicago only are eligible. All 3,787 precinct places in the city will be open from 6 a. m. to 5 p. m.

Mayor Kelly and other city officials yesterday urged voters to approve the ordinance. Its adoption has also been urged by Federal Judge Michael L. Igoe, who has jurisdiction over the transit lines, the Federal Works agency, which helped finance the city's subway, and by many civic organizations.

**Goal—Single Company.**

The purpose of the ordinance, passed last June 19 by the city council, is to set up a single transportation company that will buy modern equipment and make service extensions for Chicago's straphangers.

The ordinance is a permit to a proposed company to include the surface and elevated lines, to use city streets indefinitely unless it violates the ordinance terms or the city decides to purchase the lines. The new company also will operate the 8¾ miles city owned subways now being built and will have the right to purchase the Chicago Motor Coach [bus] company.

The 75,000 investors of the transit lines have agreed to the ordinance provisions and have approved financial merger plan to set up a single company which can accept the franchise ordinance.

**Calls for Improvements.**

The ordinance requires the proposed unified system to carry out a 102 million dollar improvement program within eight years, to grant universal transfers for one fare, to pay pensions to employés eligible for retirement, and to pay compensation for the use of streets.

The improvement program is contingent on the company's ability to raise the necessary cash, but the surface lines have 30 millions on hand as a starter. City officials predict the remainder can be raised over an 8 year period.

The city is assured of compensation of 1 per cent of the company's revenues, or about $700,000, as a flat charge, and another 2 per cent is contingent on the proposed system's earnings.

If the surface-elevated merger goes thru and the ordinance is adopted by the people, a "home rule" transit commission then will have jurisdiction over rates of fare, extensions and service standards of local transit lines in Chicago. The commission would be named by the mayor with the approval of the city council.

Before the local commission takes authority, however, approval of the entire unification plan must first be obtained from the Illinois commerce commission, which has jurisdiction over local transportation at present.

**Critics See Fare Raises.**

The state commission is required to pass upon the financial setup of the merged company, which has a proposed capitalization of $179,348,468, and to set initial rates of fare that will produce a fair return on the combined properties.

Critics of the unified plan have contended that fares will have to be increased beyond the present 8 cent street car and 10 cent "L" rates, if the company is to receive a fair return and at the same time spend 102 million dollars for improvements.

The traction ordinance does not fix any fares, because under state laws this power is held by the regulatory commission. City officials discount arguments that fares will be raised. They argue that unified operation will be more economical, and that revenues will be increased by more traffic when service is modernized.

# FATHER FINED FOR BEATING HIS "SPOILED" BABY

Memphis, Tenn., May 30 (AP).—A 43 year old mechanic who, police charged, "beat his 18 months old baby until it was bloody half way to its waist," was fined $10 today in city court.

"My jurisdiction is limited in what I can fine you," Judge R. G. Kinkle told William Franklin Bean, charged with assault and battery. "However I know what the punishment should be. It should be public punishment in the center of Court square with licks at a whipping post."

Bean told the judge the baby was "spoiled" and "throws forks and spoons when he doesn't get his way." He said he "paddled" the baby last night for tearing up his newspaper.

# 53 COFFEE HOUSE PATRONS HELD IN ALLEGED GAMING

Police from the Maxwell street police station under the direction of Lieut. Edward LeFevour early today seized 53 men in a coffee house at 622 Blue Island avenue, who they said they found playing "stush," a gambling game. John Wielgus, 38 years old, 2316 Jackson boulevard; Joseph Serpe, 52, 1216 Harrison street; John Damson, 38, 1710 Monroe street, and George Francisco, 36, of 830 West 18th street, were booked as keepers and released on $125 bonds each. The other 49 were charged with being inmates of a gambling house and released on $25 bail each. All must appear in the Racket court Tuesday morning.

### Received $65,000

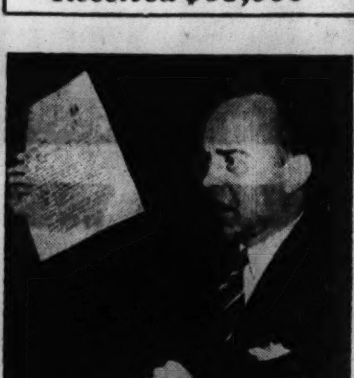

[Acme Photo.]

*ALEXANDER H. STONE.*

Washington, D. C., May 30 [Special].—Chairman Carl Vinson [D., Ga.] of the house naval affairs committee today had ordered turned over to the navy department and the controler general's office information that Alexander H. Stone, a former Federal Housing administration employé, had obtained $65,000 in fees and commissions on war contracts.

# G. O. P. SENATE RACE DOMINATES IOWA PRIMARIES

## Debate Prewar Stands in Many Contests.

BY ARTHUR EVANS.

[Chicago Tribune Press Service.]

Des Moines, Ia., May 30.—The contest between Gov. George A. Wilson and Mark G. Thornburg, secretary of agriculture, for the Republican senatorial nomination, dominates the Iowa primaries next Monday. In the background is the figure of Wendell L. Willkie, 1940 Presidential nominee, and what many Republican leaders call "interference" and ax grinding for the 1944 national convention.

Full state, congressional, legislative and county tickets are to be filled.

In the Democratic primary, Sen. Clyde L. Herring, who has been a strong supporter of President Roosevelt's policies, has only nominal opposition in the person of Ernest J. Seemann of Waterloo.

**Both Strong Campaigners.**

Gov. Wilson and Thornburg have proved strong vote getters in recent elections. Two other Republicans are running for the senate—James I. Dolliver of Fort Dodge and G. Scott Davies of Des Moines.

Iowa law requires that a candidate poll at least 35 per cent of the vote to be nominated. Otherwise a convention does the picking. General expectation is that the Wilson-Thornburg race will be settled at the primaries. Both camps claim victory. Most Republican leaders here figure Wilson probably will win. The state committee has not picked any slate of candidates, but a majority of the members are friendly to Wilson, who is regarded as having a good record as governor for four years.

Thornburg, for 12 years secretary of agriculture, is strong with the farmers.

**Willkie Lauds Thornburg.**

Willkie is an element in the fight. In Des Moines last winter Willkie gave his blessing to Thornburg, calling him the best posted man on agriculture he had met. Thornburg has capitalized on the Willkie laudation in his literature. Whether it has aided him seems an open question. Some have called it an attempt toward domination of Iowa Republicanism by Willkie, and say Iowa never takes kindly to meddling by outsiders.

Thornburg is running as a Willkie follower, saying: "I indorse his brand of Republicanism." He was pro-Willkie before the Philadelphia convention.

At Republican state headquarters the view often is expressed that the 1942 elections should not be involved with any wire pulling for the 1944 Presidential convention. The view is that the one job now is to win the war decisively and as quickly as possible.

Rival Republican candidates for governor are Lieut. Gov. Bourke B. Hickenlooper and Secretary of State Earl G. Miller. Both have been large vote getters in the past.

Two Democrats are running—Nelson G. Kraschel, former governor, and A. E. Augustine, a state senator.

# SMOKES, DRINKS, BUT SHE KEEPS 100TH BIRTHDAY

Smoking a pipe and drinking wine for more than 50 years were given as the cause of her longevity by Mrs. Catherine Copulos, 6019 Harper avenue, who celebrated her 100th birthday yesterday in the Englewood hospital.

Mrs. Copulos, hale and hearty again after having fractured her hip in a fall last November, was the center of attention in the hospital. The hospital chef gave her a large birthday cake, which she shared with other patients.

"Drinking at least half a pint of port wine a day, working hard and smoking have kept me healthy," Mrs. Copulos said. "I've been smoking a narghile, a Turkish water pipe, for more than 50 years. I can't have my pipe in the hospital but wait until I get out. Do you know, I did my own washing until 10 years ago."

# DIES WITH $7,123 IN BANK; BLAME STARVATION DIET

John Hiller, 67 years old, died yesterday in his room at 611 North Dearborn street, where police said he had been trying to keep himself alive for the last two months on crackers and buillon made from cubes. But lack of money was not the reason for his frugality. His bank book showed deposits of $7,123. Police said they were told that he held stock in two large Chicago mail order houses. He kept a safety deposit box at the First National bank. For the last two days, police said, Hiller had lain on the floor of his room, refusing to send for a physician.

# ILLINOIS TO NAME FIVE JUSTICES AT POLLS TOMORROW

## Wilson and Gunn Certain of Re-election.

BY PERCY WOOD.

Five justices of the Illinois Supreme court will be chosen tomorrow—two of them without opposition—at elections in which most of the voters of the state may take part.

Certain of reëlection are Justices Francis S. Wilson [D., Chicago], 7th district, and Walter T. Gunn [R., Danville], 3d district, who have clear fields before them. The contested seats are held by Justices Elwyn R. Shaw [D., Freeport], 6th; June C. Smith [R., Centralia], the 2d, and the noted blind man, Paul Farthing [D., Belleville], who represents the 1st district.

**Fulton Is Shaw's Opponent.**

Shaw faces Judge William J. Fulton [R., Sycamore], of the 16th circuit; Smith's opponent is Judge Dick H. Mudge [D., Edwardsville], of the 3d circuit, and Farthing's name will be across from that of State Senator Charles H. Thompson [R., Harrisburg]. Terms of the remaining two justices do not expire for several years—that of Loren E. Murphy [D., Monmouth] of the 4th district, in 1948, and that of Clyde E. Stone [R., Peoria] of the 5th district, in 1945.

Falling as it does after a two day holiday, tomorrow's election may not draw the heavy participation which its importance merits, but political organizations and independent groups have realized this fact and are attempting to bring out a large vote.

**Prospects Bright, Shaw Says.**

In the 6th district—composed of 12 northern Illinois counties between Cook county and the Mississippi river—large Republican majorities have been the almost unbroken experience save for nine years ago when Shaw broke thru and became the first Democratic justice the district ever had. He and his supporters hope to repeat this performance tomorrow, despite the 75,000 Republican majority voters cast in the April primary.

Shaw said yesterday, after combing the district, that he had found no opposition save in the ranks of the Republican workers, and no criticism of his conduct on the bench. His prospects are bright, he added.

The same sort of optimism prevailed in the Fulton camp, where it was said that the Republican organizations in the 12 counties were moving smoothly toward certain victory.

**Fights Tradition Again.**

Justice Smith in the 2d district is attempting to reverse political history again, as he did 15 months ago when, at a vacancy election, he broke tradition and became the first Republican justice in the history of the district, so his problem is akin to that of Justice Shaw's.

Judge Mudge, in his calm way, limited himself to the statement that all the counties seem to be "in good shape" from the Democratic standpoint.

Justice Farthing, completing his campaign in his home county of St. Clair, key county of the 1st district, forecast his reëlection by 25,000 votes which, incidentally, is just the size of the Republican majority registered in those 24 southernmost counties at the April primary.

Sen. Thompson, completing a final check of the Republican situation with county chairmen, expressed the same sort of confidence as his opponent. He said he believed the G. O. P. had the better organization of the two parties and that it was functioning smoothly in his behalf.

# W-G-N TO HONOR FAITHFUL SCHOOL SAFETY PATROLS

The bravery of members of the safety patrols who guard street intersections near schools will be told in song and story Thursday night on W-G-N and the Mutual network from 8:30 to 9 o'clock. As guests of THE CHICAGO TRIBUNE, 600 young folks, all invited by their sponsor, the Chicago Motor club, will hear the show in the W-G-N audience studio. The program is the regular Thursday night Americans at the Ramparts.

Bob Trendler and the W-G-N orchestra will be featured. Morrison Wood, producer of THE TRIBUNE'S Citizens of Tomorrow high school program on W-G-N, will have charge of the safety patrol tribute. This will be this newspaper's third annual party for the patrol members.

Charles M. Hayes, president of the Chicago Motor club, will speak briefly. He will thank the parents and civic leaders who have coöperated for many years in building this youthful corps into a great life saving army.

# DISCOVER COUNT DYING OF POISON ON WIFE'S GRAVE

Durant, Ia., May 30 (AP).—Memorial day visitors to the Durant cemetery found a man known here as Count Odin de Schzach, Long View, Tex., a traveling artist, lying across his wife's flower covered grave.

The man, an Austrian count, died a few minutes later, and Coroner C. P. Phillips said he had taken poison.

Among the flowers were two pictures of his wife, the former Florence Schiele, Durant, who died in February at Longview.

The coroner said a scrawled note in the man's hand asserted he couldn't go on without her, and gave instructions for his burial. He asked that his head rest on a pillow bearing his coat of arms.

Friends at Longview, where he was known as Count Edmond De Szaak, said he had appeared despondent since he found his wife's body hanging from a beam near Longview last Feb. 7.

**WORKER DIES OF INJURIES.**

Walter Trower, 39 years old, of Bloomington, a laborer, who was injured while at work in Bloomington Thursday, died in St. Luke's hospital here yesterday.

### Hotel Greeterette

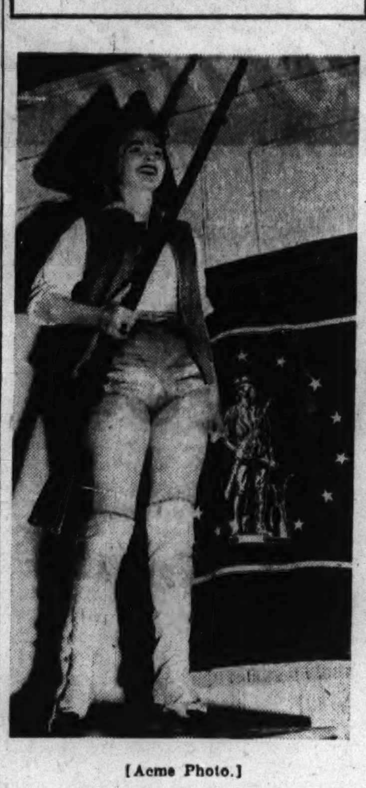

[Acme Photo.]

*MARJORIE EVERNDEN.*

Miss Marjorie Evernden, 21 years old, of 1162½ South Oak Park avenue, Oak Park, has been chosen "greeterette" for National Hotel week, starting tomorrow. She will be the official welcomer on behalf of the Chicago hotels. Her costume follows the general theme of the Minute Man, treasury symbol of the war bonds campaign.

# ADMITS SLAYING WEALTHY WIDOW OVER A NEGLIGEE

## Ex-Broker Says Gift Was for Her Rival.

Los Angeles, Cal. May 30 [Special]. —Grover C. Dahlbender, 50 years old and once a wealthy stock broker with offices on Wall street, New York, today confessed the murder of Mrs. Rose Whitmore, 54 years old, a wealthy widow, whom he said he clubbed to death with an iron bar last April 27 during a quarrel over a $15 black negligee he had purchased for another woman. Mrs. Whitmore's body was found May 5.

Women, according to Police Capt. Leroy Sanderson, who heard Dahlbender's confession, brought about his downfall. He was living with Mrs. Whitmore, whom he met 12 years ago in New York, when he killed her. He had purchased the black negligee for Miss Linetta Logan, with whom he had carried on a 7 year romance.

Dahlbender had lived in the San Diego home of Mrs. Harriet Stutz, who is 39, from May 8 until he was trapped there yesterday. He is divorced from his first wife, who has custody of their two children, and is separated "on a friendly basis," he said, from a second wife now living in New York.

**Goes Back to Hunt Garment.**

Tears coursed down Dahlbender's cheeks as he told of beating Mrs. Whitmore to death. He said he went back to the scene of the killing a day later.

"I wanted to see if I could find a black negligee that caused it all," he said. "She'd taken it; but I couldn't find it. Instead I took her three bags and her tin strongbox."

He said the box contained securities worth $30,000 and jewels of approximately the same value. After he fled to San Diego, he said he pawned some of the jewels for $850.

Detectives said $20,000 in securities belonging to Mrs. Whitmore were recovered from a San Diego safe deposit box. They located $25,000 worth of her jewelry in pawn shops.

"I beat her over the head with an iron bar," he said in telling of the murder. "I hit her—I don't know how many times. t was a lousy thing to do. And all over a $15 black negligee.

**Intended as Easter Gift.**

"I bought that negligee for Linetta Logan, intending to give it to her as an Easter present. One night Eva [Mrs. Whitmore] came to my apartment. She saw it there. She spent the evening and the next morning it was gone; she'd taken it."

Later he said the wealthy widow had induced him to live with her in a Los Angeles residence she had purchased. He said that on the night of the murder he went to bed early. He said Mrs. Whitmore came to his room and started denouncing Miss Logan.

"Suddenly," he continued, "I saw red. I picked up the iron jack handle. She was standing with her back to me. I hit her on the side of the head. She fell, got up and started clawing at me. I hit her again and again—I don't know how many times. She toppled on the bed and I sprang on her and choked her. I hated her. I still do. Now I've told it, I'm like a new man!"

Afterward, looking thru the bars of his cell, Dahlbender muttered:

"Well, here I am! And to think it was all over a $15 black negligee!"

# ATTORNEY TAKES UP POST AS HEAD OF U. OF I. ALUMNI

Attorney Deneen A. Watson of Chicago has taken over the presidency of the University of Illinois Alumni association, to which he was elected recently.

Watson, a 1924 graduate, is 38 years old and lives in Glen Ellyn. He is an expert in tax matters and was assistant chief of the Illinois securities department from 1929 to 1933.

C. C. Larson of Springfield was elected first vice president and Miss Helene Foellinger of Fort Wayne, Ind., second vice president. Three Chicagoans, each representing one of the university colleges in Chicago, were named directors of the association. They are David Lofgren, pharmacy; Dr. Robert I. Humphrey, dentistry, and Dr. M. H. Streicher, medicine.

# SENATORS CLASH WITH HENDERSON OVER PATRONAGE

## Charge He Ignored Their Wishes.

Washington, D. C., May 30 (AP).—President Roosevelt has received a protest from some New Deal senators that Price Administrator Leon Henderson has ignored their wishes in filling important jobs in the expanding price control agency and, in a few cases, has appointed their political enemies.

Informed legislators said today the President was advised that indignation was so general there was little likelihood price subsidy legislation would be approved until some understanding was worked out on the job situation.

The protesting senators were understood to be especially concerned over the appointment of state and regional OPA officials.

**100,000 Expected on Pay Roll.**

Henderson has been building up a nation-wide organization, expected eventually to include from 90,000 to 100,000 persons, to enforce price control orders. The senate originally stipulated in enabling legislation that it should confirm all higher paid appointees, but the house struck out this provision. Thus the senate was deprived of any check on OPA appointments.

While some senators said they had been consulted about state and regional directors named from their states, others complained they knew nothing about the men who were appointed.

Because of surprising opposition, administration leaders had to abandon efforts Thursday to attach to another measure an authorization for the Reconstruction Finance corporation to spend up to 250 million dollars to keep price control ceilings intact by subsidizing producers and distributors who otherwise could not sell at a profit under the fixed price level.

**Farm Bloc Suspicious.**

A 500 million dollar authorization also had been sought for the Commodity Credit corporation to pay subsidies on agricultural imports such as coffee, where transportation costs have risen sharply because of the submarine warfare.

While members of the farm bloc had regarded this proposal with suspicion because of the fear of its effect on domestic agricultural prices and administration critics voiced open opposition, sponsors said there was no doubt in their minds that the dissatisfaction with Henderson's appointment policies tipped the balance against immediate approval of both proposals.

An indication that some progress was expected toward an understanding between senators and Henderson was a statement by administration leaders that they planned to revive the subsidy legislation in a separate measure to be considered by the senate banking committee within the next two weeks.

# ALUMNI FLOCK TO ILLINOIS U. FOR WEEK-END

Urbana, Ill., May 30 [Special].—The vanguard of alumni who will meet on the University of Illinois campus for commencement Monday was arriving today. Hundreds of old grads are expected for the week-end gathering.

Alumni activities began this afternoon with a meeting of the retiring board of directors.

The golden anniversary of the class of 1892 will be observed at a breakfast at 8 a. m. tomorrow.

The alumni luncheon and alumni council meeting will be held at 12:30 p. m. tomorrow, with Dean Charles M. Thompson, retiring president, presiding. He will introduce Deneen Watson of Chicago, his successor.

Baccalaureate services will be held at 4 p. m. tomorrow in George Huff gymnasium, with Dr. Louis L. Mann, rabbi of Chicago Sinai congregation, delivering the address.

Approximately 2,500 degrees will be presented at the 71st commencement exercises. Dr. Arthur Cutts Willard, president of the university, will deliver the commencement address and confer the degrees.

# ROCKFORD FIRST TO FINISH STORE BOND SALE PLANS

Rockford has been recognized by the treasury department as the first city in the nation to organize its retail merchants behind the July victory drive in which the country's retailers hope to sell one billion dollars in war bonds and stamps, Gov. Green announced yesterday. He said he received a telegram from Benjamin H. Namm, chairman of the retail advisory committee of the treasury department, praising the Rockford merchants. G. Ray Schaeffer of Marshall Field & Co. is national chairman of the drive.

# CHICAGOAN DIES IN MICHIGAN AS 2 CARS COLLIDE

Glenn Paradis, 6551 Normal boulevard, was killed early yesterday when his automobile collided with another near Albion, Mich. Sylvian Bickham of Ann Arbor, Mich., driver of the second car, also was killed, and Paradis' sister-in-law, Miss Dorothy Ann Stephens of Madison, Wis., was injured severely. Paradis was on his way to visit relatives in Ann Arbor.

## Lumber Yard Fire Causes Estimated $10,000 Damage

Fire in the lumber yard and plant of the Albert Lumber and Supply company, 3800 South Western avenue, yesterday caused damage estimated at $10,000 by Fire Marshal Michael J. Corrigan. For more than an hour several thousand spectators lined an adjoining railroad elevation to watch the flames, which firemen fought with 18 pieces of equipment. Surface lines cars on Western and Archer avenues were stopped until the blaze was brought under control.

# WPB EXPECTED TO MODIFY PART OF L-41 ORDER

## May Raise $5,000 Limit on Construction.

BY AL CHASE.

[Real Estate Editor.]

The War Production board is considering easing provisions in its now famous "conservation order L-41," which bars commercial building owners from spending more than $5,000 annually on construction alterations, it was learned yesterday. As it now stands the Merchandise Mart—world's largest building of its kind—can spend no more than a one story structure covering one city lot.

Leo J. Sheridan.

According to Leo J. Sheridan of L. J. Sheridan & Co., Chicago, who is president of both the National Association of Building Owners and Managers, and the Building Managers' Association of Chicago, WPB officials are looking favorably on the suggestion that the ruling be based on building size, so that large structures will be able to spend more on needed construction changes than smaller units.

**WPB Freezes Inventories.**

As the WPB edict now stands only $5,000 can be spent in construction changes during the next 12 months by the manager of the largest office building in the loop. In addition everything in his "attic stock" or inventories is frozen. That means that if a new door is needed in an office and the door is on hand in "attic stock," it can't be touched by the building manager unless the WPB says so.

All these restrictions were severe enough to make loop office building executives protest to Washington thru the building managers' associations, but the crowning blow came to one big downtown property when it discovered that after spending nearly $50,000 in getting space ready for Washington bureaus soon to be moved here in the government's decentralization program, its annual $5,000 allotment had been absorbed. In other words, it was told by WPB that it couldn't spend any more money no matter what changes were needed during the next 12 months.

**Faces Tenant Loss.**

"That means we'll probably lose several new tenants," the building manager declared. "Most space has to have construction changes made and if we can't spend a nickel or use our own materials [frozen by WPB] prospective tenants probably will go somewhere else."

Representatives from building managers' associations in several cities have spent days in Washington trying to explain how the $5,000 ruling "doesn't make sense," quoting one big Chicago loop operator.

According to Sheridan, WPB officials have listened attentively to suggestions and an order is said to be in preparation to ease existing restrictions as they apply to necessary tenant alterations. This may be issued in a short time, it was said.

**Protest New Edict.**

Meanwhile an even more drastic WPB ruling was issued on May 23 which ordered work on all amusement projects, except children's playgrounds, costing over $5,000, stopped before June 6 no matter how near completion they are.

In Gary a $125,000 theater project at 1313 West 5th avenue already under roof and expected to be in operation within a few weeks will have to be abandoned unless WPB modifies its order. According to Erwin G. Frederick, architect, all needed materials, fittings, and furnishings are on hand.

These may be requisitioned by WPB according to the recent announcement of its ruling which calls on builders to report their inventories.

### Realty Miscellany

Leonard C. Smith, rental housing valuation consultant of the Federal Housing administration for several years, has been appointed assistant to T. T. McCrosky, executive director of the Chicago Plan commission, effective June 1. Smith, who lives at 7600 Kingston avenue, was coauthor of FHA's rental housing manual used by the organization nationally. In his new post he will have charge of the extension of the commission's facilities in the service of private enterprise.

Leonard C. Smith.

### At the Realty Boards

Holman D. Pettibone, president of Chicago Title and Trust company, will speak on the effect of rent control on real estate sales at the Chicago Real Estate board's first monthly meeting in its new air conditioned quarters at 105 West Madison street on Wednesday evening, June 3. The following will participate in a discussion on rent control: Burt R. Kiely, James C. Downs Jr., Vernon M. Welsh, and Tighe Woods.

### Figures for the Week

**County Transfers.**

| | No. | Amount. |
|---|---|---|
| Last week | 1,253 | $1,200,973 |
| Same week last year | 1,552 | 1,594,661 |

**County Trust Deeds, Mortgages.**

| | No. | Amount. |
|---|---|---|
| Last week | 886 | $4,836,372 |
| Same week last year | 1,114 | 6,315,268 |

**Building Permits.**

| | No. | Amount. |
|---|---|---|
| Last week in Chicago | 44 | $1,275,300 |
| Same week last year [Chi]. | 158 | 1,368,850 |
| In unincorp. areas [county] | 92 | 210,000 |
| Same wk. last yr. [county]. | 84 | 321,576 |

### Homes for War Workers

Three buildings, each containing 2 home units, in a war workers' home building program of Prudential Realty company calling for 50 units grouped in 25 duplex buildings in Lincolnwood. Priorities have been granted and work will be started tomorrow. Following a recent WPB ruling, half will be rented and half sold.

# Start Work Tomorrow on Fifty Defense Houses in Lincolnwood

Priorities on building materials have been secured and work will be started tomorrow by the Prudential Realty company on a project of 50 homes for war workers in Lincolnwood. This residential program will represent a total investment of approximately $300,000, according to Arthur H. Rance. Rance and his brother, Hubert F., own the Prudential concern.

Twenty-five of the new "defense homes" will sell for $6,000 each [the price includes land and building] and the remaining 25 will be placed on the rental market at $50 a month, in accordance with the recent War Production board ruling. War workers will be given first preference in both purchasing and renting.

**Near War Production Plant.**

The new homes will be situated in the 115 acre tract owned by Prudential bounded on the north by Pratt avenue, on the west by Lincoln avenue and the Chicago and North Western railway, on the south by Devon avenue [dividing line between Chicago and Lincolnwood], and on the east by North Spaulding avenue. This tract is south of the big war production plant of Bell & Howell company.

The 50 units will be built as 25 duplex homes, with exteriors resembling single family residences. An unusual feature will be that each home will be a separate structure, with 8 inch solid brick walls on all sides, so that instead of the customary 8 inch party wall 16 inches of brick will separate each two units.

**Room for Expansion.**

Each of the 50 homes will have a large living room, dining room, kitchen, and a utility room, containing an oil burning forced warm air heater, on the first floor. Above will be two bedrooms and bath, and another unfinished room. All were designed by William E. Keller, associated with Prudential.

The homes will be financed with FHA insured mortgages negotiated thru the South East National Bank of Chicago.

Actual construction will be started on 12 units tomorrow, and on 12 or more each week until the 50 are completed. About half are scheduled for occupancy by the middle of August and the remainder by Sept. 15.

**Built 125 Homes.**

The Prudential Realty company purchased the Lincolnwood property in 1926. At that time there were only 11 homes built. In 1930 and 1931 the concern erected 16 homes. Then with the building market at low ebb there was no construction until 1940 when a program of 50 homes was announced and carried out. Last year 59 homes were built. All these have been sold and occupied.

The lots vary in width from 40 to 60 feet, and all have a depth of 125 feet. There are no fences in the area.

# DALGETY TO HEAD REALTORS' GROUP ON NORTH SHORE

George S. Dalgety, appraiser, Evanston, now vice president, will be the next president of the Evanston-North Shore Real Estate board, according to an announcement made yesterday. He heads the only ticket in the field and will succeed Ralph B. Kraetsch. The new vice president will be Orville C. Daily of the Franklin Realty company, Evanston. Russell C. Flood, manager of the Winnetka office of Elmer E. Stults, Inc., will be reëlected treasurer. Hilda Yohn of Smart & Golee, Inc., Evanston, will be secretary, the board's fifth woman secretary.

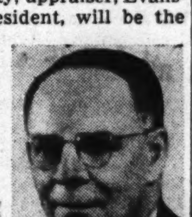

George S. Dalgety. [Bernie Photo.]

Orville C. Daily. [Toloff Photo.]

Two new directors will be elected: Kraetsch and John W. Schaeffle, manager of the Evanston office of Baird & Warner.

The annual meeting of the board, election and installation of officers will be held Thursday evening, June 11, at the Illinois Country club, Northbrook. A golf outing in the afternoon will precede the business session, which will be followed by entertainment and dancing.

# OWNERS REPORT SALE OF 2 SOUTH SHORE BUILDINGS

Two large south shore apartment buildings were sold yesterday for a total of $475,000. The 14 story Shoreline apartments, 2231 East 67th street, containing 50 suites of six and seven rooms, was sold by Edward D. Feinberg to Bruno F. Roman for $325,000, according to John C. Wilkinson, First National Finance corporation, broker for all parties. A Wisconsin dairy farm and the Buena Oaks hotel, 4301 Broadway, were given as part of the purchase price. The hotel, containing 80 rooms and 7 stores, was later sold by Feinberg to the 4301 Broadway corporation for $77,000. Lester L. Goldberg was attorney for Feinberg.

The three story 36 flat building at 6930-42 Crandon avenue, lot 150x189, was sold by the Equitable Life Assurance Society of the United States to the Crandon South Shore corporation for $150,000, according to revenue stamps on the deed.

## Helena Rubinstein Inc. Buys Michigan Ave. Bldg.

Helena Rubinstein, Inc., yesterday bought the three story building at 666 North Michigan avenue, 35x75, occupied by the Rubinstein beauty salon, for $45,000 according to revenue stamps on the deed. Samuel J. Walker and George Hanson were sellers.

## Chestnut and Seneca Flat Building Sold for $52,500

The four story flat building at the southwest corner of Seneca and Chestnut streets, 107x102 feet, was sold by the First National Bank of Chicago to the Chestnut Arms Building corporation for $52,500. It contains 63 one and two room suites.

# FHA AMENDMENTS AID NEW HOME BUILDING SAYS REALTY OFFICIAL

Special amendments to the Federal Housing administration plan for war housing now going into effect will do much to enable private home building to continue during the war period, according to Hugh Potter, chairman of home builders emergency committee of the National Association of Real Estate Boards. They open the way for meeting the quota of 200,000 privately built dwelling units for war needs, he said.

The amendments to the National Housing act, under which FHA functions, in the final form reached by senate and house include:

1. Increasing the mortgage insurance limit on one family dwellings in defense areas from $4,000 to $5,400 [which will make an FHA 90 per cent mortgage available on a $6,000 "defense home"].
2. Extending the permissible mortgage term from 20 to 25 years.
3. Increasing the amount of mortgage insurance permissible on war housing from 300 million dollars to 800 million dollars.
4. On large scale rental housing projects, increasing from 80 to 90 per cent the percentage which the mortgage may have to the assessed value.

# JUKE BOX FILM COMPANY MOVES TO NEW LOCATION

Soundies Distributing Corporation of America, Inc., distributor of musical movies shown in coin operated motion picture machines, has leased half of the third floor of the McKinlock building, Jackson and Wells, for three years, thru Sudler & Co., managing agent of the property. The film company has moved from the Merchandise Mart. Gordon B. Mills is president of the concern. The machines in which the "soundies" are shown are made by the Mills Novelty company of Chicago.

# WPA CREWS BALK AT BERRY PICKING; CROPS FACE RUIN

## Refuse to Take Draftees' Places; Sabotage Vines.

Salem, Ill., May 30 [Special].—A revolt by WPA workers against orders of their superiors to help bring in the strawberry crop because of a labor shortage, has threatened southern Illinois growers with the loss of a major part of their bumper harvest.

The revolt, which farmers said started two weeks ago at the beginning of the harvest season, flared even more seriously just before the week-end. Instances were reported of WPA laborers staging a near riot in refusing to go into the fields, and of others deliberately sabotaging carefully nurtured vines because they did not like the work of berry picking.

**Regular Hands in Army.**

This year the growers were forced to rely almost entirely on WPA help. Most of the young men who usually help in the berry harvest have been called into military service. Because of the rubber shortage there are few migratory workers here.

So WPA officials promised the growers they could have all the help they wanted. Almost every WPA project—most of them sewer construction or paving jobs—was closed down. The workers were ordered to get to work on the berries and were promised their WPA jobs back as soon as the harvest was in.

"Well, I guess these fellows have been on WPA too long," said Walter Broom, a Salem grower, who has 10 acres of berries at Alma. "They seem to think it's an insult to do an honest day's work and pick berries.

**Majority "Just Won't Work."**

"I don't know what they're supposed to do on their WPA jobs, but they complain that berry picking hurts their back muscles. Some of them are good pickers, but the majority just won't work."

Broom said that the WPA supervisors had first told the men they would be fired if they didn't work.

"But only a few were fired," added Broom. "I know of only two in Salem. There should have been many more."

Yesterday more than 100 WPA men were assembled here in a labor pool for the growers. Broom hired a school bus. It took him two hours to get it loaded with 35 men.

**Vines are Sabotaged.**

"And then when I got them out to the farm they did more harm than good," he declared. "They deliberately ruined my vines, just to show me they didn't like picking berries. Most of the other growers reported the same experience."

This year the pickers are paid 3 cents a quart. A good fast worker can pick upward of 200 quarts a day. It is not uncommon for an ambitious picker to make $6 or $7 a day, much more than the WPA wage.

Vess Garrison, another grower from Centralia, hired a truck and sent it up here yesterday to get some hands.

"Guess the weather must have been too hot for those fellows," he remarked. "They just didn't want to pick. My truck came back empty.

"It's like all of us growers find. Ninety per cent won't even work when you get 'em here. I have 30 acres in berries, but I doubt if I get more than 5 per cent picked."

**"Fool Around and Complain."**

Broom was more fortunate. With the help of some non-WPAers in Salem, he has packed two-thirds of his crop. The rest hangs on the vine.

"You get a WPAer," added Broom, "and he just fools around for four hours. Gets a couple of quarts, then complains that his pay only amounted to an hour's work on WPA. But they don't try to work for us.

"I thought the WPA was supposed to provide emergency work. But down here it looks as if it was permanent. The men seem proud to be on WPA."

"Over at Sandoval," said Garrison, "I heard there was a near riot, that the men threatened to overturn the truck sent for them."

**Demand Permanent Seats.**

"Yes," said Broom. "Seems there weren't any seats in the truck. The men said there was a government rule that required seats. So the trucker put in some benches, but the men refused to go because the seats weren't permanent."

Because no markets are open on the holiday, few berries were picked today. Monday would ordinarily be a heavy picking day. But the growers doubt if there will be any WPA help; and by Tuesday, unless there are showers, the picking season will be over.

"Lord knows what we'll do later in the summer and fall," said Broom. "Who are we going to get to pick the big peach crop? My father, J. A. Broom, expects 50,000 peaches, but we won't get them if the WPA workers refuse to help."

It's the same lament from the growers, all thru Washington, Marion, and Jefferson counties, where the berries hang rich and ripe on the vines, and the WPAers hang lovingly on their shovels.

**80 M. P. H. TRAIN KILLS 3 IN AUTO.**

Chickasha, Okla., May 30 (AP).—Traveling 80 miles an hour, the Rock Island Rocket passenger train hit an automobile today, killing the car's three occupants: Clarence Charles Huckaby, 35, Amber, Okla.; Ernest Aduddell, 21, Coffeyville, Kas., and the latter's sister, about 18, whose name was not learned immediately.

DEAF
Hear with TELEX
HIGH FIDELITY VACUUM TUBE CRYSTAL HEARING AID. Licensed. Guaranteed. Hear clearly at church, theatre, office, radio.
MANY EVEN HEAR WHISPERS
Try the new TELEX in our office or phone for Home Demonstration—No obligation
Accepted by Dept. Therapy. Am. Med. Assn.
Write for FREE Booklet T
TELEX HEARING AID
30 N. Michigan Suite 501 STAte 0027

## Ziller at Home

(Story on page 1.)

[Acme Telephoto.]

George W. Ziller, key figure in investigation of defense job racket, at his Springfield, Ill., home. In his hand are cards (in circle) on which Democratic county chairmen indorsed him to Senator Lucas as patronage dispenser.

Enlargement of circled part of above picture, showing the cards.

# FOUR IN UNION GET 10 MINUTES TO LEAVE TOWN

## Merchants in Flagstaff Oust Organizer.

Flagstaff, Ariz., May 30 (AP).—Three men and a woman hurriedly left this labor troubled town today after a group of merchants warned them to get out within 10 minutes, Pete Michelbach, undersheriff, reported.

Nearly all Flagstaff business houses have been closed since Tuesday night as the result of controversy over a union membership campaign.

**Organizer Leaves.**

Michelbach said the four who left were W. F. Robbins, organizer for the AFL culinary workers and bartenders' union, Robbins' wife, a waitress, and Dan Barber, all members of the union. The officer said that at Robbins' request he escorted the group to the city limits in their car.

Robert Harrison, a cook employed at a union café, also left after a small crowd gathered at his hotel in search of union leaders.

C. P. Flynn, secretary of the state federation of labor, who has been conducting negotiations with a merchants' committee, left for Phoenix earlier in the day after merchants and labor leaders failed to get together on truce proposals.

**Offer Truce Period.**

The merchants' association offered to open all stores during a 30 day negotiation period if unions would agree not to picket during that time. The Flagstaff Central Labor council and the union rejected this offer and countered with a 15 day truce proposal. They also agreed not to picket any establishment in which 51 per cent or more employés were union members. The merchants turned the offer down and their committee adjourned until Monday morning.

# FOUR CHILDREN IGNORE WARNING, DROWN IN POOL

Hillsdale, Mich., May 30 [Special].—Four children who failed to heed a 12 year old boy's warning to stay away from an unsupervised swimming pool were drowned today when a raft on which they were playing tipped them into five feet of water.

The dead were Violet Paul, 12, and Estel Paul Jr., 11, children of Estel R. Paul; Rolland Tremaine, 8, and his brother, Norman, 6, children of Mr. and Mrs. Edward Tremaine. The families are neighbors.

The four and Eugene Paul, 5, went to a fish rearing pond, used as a swimming pool in summer but not yet open. They ignored the warning of Douglas Scully, 12, son of the caretaker, and drifted out on the raft, leaving Eugene on shore.

# HEADS ARE DOWN AT LAKE FOREST; SEEK BRACELET

Residents of Lake Forest were reported walking the winding streets of that suburb yesterday with heads down, peering hither and yon, hoping to claim a $75 reward offered by Mrs. A. B. Dick Jr., 870 West Deerpath, for a $1,000 watch bracelet, which she lost May 20. Mrs. Dick said she rode to the business section on her bicycle on that day. She was at Red Cross headquarters, called on several friends, and did a lot of shopping. She discovered when she returned home at 6 p. m., that the bracelet was missing.

Have YOU Ever Tried Our
COAL
OVER 87% REPEAT BUSINESS
There Must Be a Reason
10% Down—6 MONTHS TO PAY
GOLDBLATT BROS
Department Stores

# JOB SALE PLOT CHARGED; SEIZE WAR VETERAN

## Accused of Asking $50 for Arms Plant Situation.

Austin police and the state's attorney's office began an investigation yesterday into the complaint of a job seeker that he was asked to pay $50 for a chance to work in a Chicago defense industry.

Julius Sherwin, assistant state's attorney, said he will demand a grand jury investigation if he learns that defense jobs are being sold, or that persons looking for work are being swindled with the promise of jobs.

The inquiry already has resulted in the questioning of Sam Marshak of 2634 Iowa street, a disabled veteran of the World war who says he holds the Distinguished Service cross. He is Democratic captain of the 55th precinct of the 31st ward. Policemen Patrick Meehan and Elwood Egan say they took Marshak into custody for questioning after they saw him accept $50 from Steven Valovic, 42 years old, of 1233 Marion court.

**Promise of a Job.**

Valovic, who is unemployed, said he gave Marshak the money on the promise of a job at the Studebaker corporation plant here, which is engaged in producing war materials.

The police said Valovic told them that a man who knew he needed a job gave him a card bearing Marshak's name and the telephone number of a tavern at 4119 North avenue. Valovic telephoned Marshak there and was told the job would cost him $50 if he paid immediately or $100 if he waited, according to the police.

Last Friday, Valovic asked the advice of Policemen Meehan and Egan. They advised him to pay the money. Egan hid in the tavern when Valovic went there to meet Marshak in a booth. Egan says he watched Marshak take the money and then arrested him.

**Job for His Wife.**

The police also took into custody a man who they say told them he had paid Marshak $50 for a job, which they said he got, in a Chicago Buick plant.

The police said the second man told them he had also paid $35 on the promise of a job for his wife, but that Marshak had not yet delivered this job.

Marshak refused to discuss the case before consulting an attorney.

He was carrying a notebook containing a list of 20 names, after which were listed financial amounts totaling about $600. Sherwin said he would talk to the persons listed and summon them before the grand jury Tuesday if he finds that any of them have paid for jobs or promises of work.

Marshak, who is 49 years old, w[alks] with a cane. He told the police [he] was wounded at Soissons.

# ORDER ARRESTS OF VIOLATORS IN N. Y. DIM-OUT

New York, May 30 [Special].—Police are ready to start cracking down on dim-out violators, even if it means arrest of merchants and householders, Police Commissioner Lewis J. Valentine said today after an army inspection of the metropolitan area from a blimp. The army has found the general compliance with dim-out regulations "flagrantly" and "glaringly" insufficient.

The dim-out was "in general disappointing," Maj. Gen. T. A. Terry, commanding general of the 2d corps area, announced. With the exception of lower Manhattan, New York City was particularly bad.

"All localities noted as violating the dim-out regulations of the army have been reported to the police for such correction as now lies within their power," the army statement declared.

# MISSING BOY, 8, FOUND DROWNED IN SUNKEN BOAT

A search for Theodore Chipel, 8 years old, was ended yesterday when he was found drowned within the hull of a partially submerged boat in the north branch of the Chicago river south of Fullerton avenue.

The boy's father, Valeri Chipel, a laborer, began the search Friday night when Theodore failed to return to his home at 2529 North Marshfield avenue. The elder Chipel found his son's new straw hat in the river. Police then talked to two of Theodore's playmates, who said that he had disappeared after walking a gangplank to the boat.

The boys did not report the incident, the police said, because all three boys had been forbidden to play about the boat. Coast guardsmen entered the boat yesterday and found the boy in the water.

RUPTURE
NO Surgery
NO Injections
NO Loss of Time
For over 80 years Seeley's method of correction has succeeded after all others have failed. Call and investigate. Write or phone for free De Luxe Booklet.
Hours—Mon. to Fri.—10 A. M.-5 P. M.
Saturdays—10 A. M.-1 P. M.
Thursday Eves.—7 P.M.-8 P.M.
SEELEY'S
ESTABLISHMENT, INC.
140 N. Dearborn St. Tel. Central 4732

# Rayburn Hits Congress Smear as CIO Board Opens Attack

## 'Dictatorship Step'

Allentown, Pa., May 30 (AP).—House Speaker Sam Rayburn [D., Tex.] bluntly declared tonight that "members of congress are today under attack, and it seems that in some quarters there is a studied effort to destroy the faith and confidence of the American people in their elected representatives.

"There has never been a dictatorship built up in any land until the faith and confidence of the people had been destroyed in the legislative branch and the legislative branch itself had been destroyed," he added in an address at Muhlenberg college.

**Hitler System Adopted.**

"Hitler," he said, "did this first in his own land, and then in the conquered countries of Europe. Today the same thing is being attempted in this country by propagandists, and unfortunately, quite a few of the commentators and speakers and writers, without thought of the consequences and without knowledge of what is being done, are spreading this propaganda."

He criticized persons who, "wanting to attack some group in congress for a vote they have cast, seem to think they must attack the body as a whole."

**Propaganda Claims Denied.**

"Just a few months ago," he said, "you heard such propaganda as this: that nothing was being done by the congress or the administration; that the industries were laying down on the job; that labor was not doing its part."

"This," said Rayburn, "is not so, for all departments of government and industry and labor are doing a great job." He said also that "the present congress cannot run this war but it has done its duty. It has given the administration every law and every dollar it has asked for to prepare the country for defense."

## 'Delaying Victory'

New York, May 30 (AP).—The executive board of the CIO United Electrical, Radio, and Machine Workers of America declared today that victory was being "hampered and delayed by the negligence and obstructive actions of certain reactionaries in the congress."

In a statement following a meeting, the 13 man board said also responsible were "certain persons holding positions in the executive branch of the government who are either not in sympathy with the desire of the American people to win this war or who are too weak, confused or corrupt to assist the people in so doing."

**Serious Obstacles Seen.**

"Serious obstacles have arisen to the achievement of the kind of economis program asked by the President in his April 27 message to congress," the statement continued, adding:

"The many responsible agencies of the executive branch of the government, altho they have clearly demonstrated their incapacity to fight off reactionary obstructions put in their path, nevertheless have declined to encourage and welcome the participation in policy making or policy execution, the organized labor movement.

**"Help Cause or Retire."**

"It is of paramount importance to the destiny of the American people that all senators and representatives in congress, all public office holders, and all officials of the executive branch now either take up the cause of the people and help us to win the war or be retired to private life."

The board said in another resolution, "we will expect such administrators as Leon Henderson to abandon their furious economic theories and spineless administrative policies in favor of the practical program advocated by President Roosevelt [on the wage problem]."

# COURT ORDERS UNION ELECTION AND ACCOUNTING

## Rules on Suit Filed by Pressmen in 1938.

The first election of officers in 16 years and an accounting of over $80,000 spent contrary to rules of Chicago Franklin local No. 4 of the International Pressmen's and Assistants' Union of North America have been ordered by Judge Peter H. Schwaba in Superior court, it was learned yesterday.

Judge Schwaba said his 20 page opinion may constitute an important precedent in Illinois law. More than 2,800 pages of testimony have been amassed since suit was filed four years ago by Gabriel Kutzko and other protesting members of the union.

For 35 years the international union has been dominated by former Sen. George L. Berry of Tennessee. In 1928 Berry suspended the home rule of the local with its income of $220,000 a year from 2,200 members. He put in S. B. Marks as administrator, Hugh Crambert as president, and John Clark as secretary continued in office.

**Master's Report Overruled.**

Judge Schwaba ruled that the appointment of an administrator was void because it was made without any notice to the local. He overruled the report of a master in chancery that courts were powerless to interfere in a union's affairs.

Striking at the argument that union elections are not "property rights," Judge Schwaba said:

"A labor union is not a social club. It is an economic instrumentality conceived in the necessities of making a living under the expansive influence of modern industrial concepts . . . .

"The success of the result is dependent upon the responsiveness and the ability of the leader of the union. He is not the arbiter of social pleasure: he is the dispenser of the giving or denying employment, and it is not difficult to hold that the union member has an enforcible interest in union elections of which the court in equity will be cognizant.

**Upholds Election Rights.**

"It is as real and as needful of equitable protection as money or chattels . . . . Where an election is required by the law of a union, the member denied the right to participate is denied a substantial right which is neither nebulous nor ephemeral."

As to Berry's revocation of Administrator Marks' appointment last summer, the court ruled that it was a belated move which was immaterial and no defense to the suit.

Judge Schwaba declared that the union officers for many years had disregarded specific provisions of the constitution and by-laws that appropriations of more than $25 required approval by the members.

Total amounts paid out in violation of the union rules were in excess of $80,000, he found.

"I won't approve of that kind of conduct," Judge Schwaba commented yesterday. "The main fact in the case is that a union card constitutes a property right, which if taken away virtually deprives a member of the opportunity of earning a living."

Joseph Elward was attorney for the protesting members. William E. Rodriquez represented Berry and the other defendant officers.

## OFFICIAL WEATHER FORECAST

ILLINOIS: Continued warm with scattered thunderstorms in north and west portions Sunday.

INDIANA: Continued warm with scattered thundershowers Sunday.

LOWER MICHIGAN: Occasional showers Sunday, warmer in north portion.

WISCONSIN: Intermittent rains in south portion Sunday, warmer.

Highest temperatures for last 12 hours and lowest for the last 24 hours preceding 7:30 p. m., May 30, 1942.

| | H. | L. | | H. | L. |
|---|---|---|---|---|---|
| Albuquerque | 88 | 56 | Kansas City | 88 | 74 |
| Atlanta | 85 | 81 | Memphis | 94 | 74 |
| Bismarck | 55 | 43 | Miami | 78 | 77 |
| Brownsville | 89 | 76 | Mpls.-St. Paul | 75 | 57 |
| Cheyenne | 68 | 41 | New Orleans | 86 | 81 |
| Chicago | 94 | 61 | New York | 92 | 66 |
| Columbus | 91 | 76 | Pittsburgh | 87 | 66 |
| Des Moines | 87 | 69 | St. Louis | 92 | 70 |
| Detroit | 93 | 63 | S. Ste. Marie | 48 | 57 |
| Fort Worth | 93 | 71 | Washington | 92 | 64 |

# STATE APPROVES $173,466 FOR ROAD AND STREET WORK

Contracts for city street and country road improvements totaling $173,466 were approved yesterday by the state division of highways. The money will come from the motor fuel tax and county refunds.

In Cook county a mile of 22 foot and variable width concrete will be built on Ridgeland avenue from 87th to 95th street by James P. O'Keefe for $48,279 and William J. Sheppard will install 1.42 miles of crushed stone surfacing on route 26 from route 137 to the intersection of routes 62 and 136, near Park Ridge.

The Arrow Petroleum company will surface 2.48 miles of route 24 from route 120 in Hainesville, Lake county, to route 21, and 4.94 miles of route 18 from route 21 to route 14 in Milburn. This surfacing will cost $37,029.

## 5 Naval Ships, 5 Cargo Vessels Launched in Day

Washington, D. C., May 30 (AP).—Memorial day was celebrated in the nation's shipyards with the launching of at least five naval ships and five cargo vessels. The submarine Runner was launched at Portsmouth, N. H., two sub chasers at Brooklyn, N. Y., and a third at Houston, Tex. An ammunition lighter launched at Erie, Pa., was the first naval vessel built there in a century. Three tankers went down the ways at Chester, Pa. A Liberty ship was launched at New Orleans, La., and another at Baltimore, Md., the latter weeks ahead of schedule.

FLUORESCENT SALES BANNED
For Civilian Use, WPB Order L78, Tubes Not Banned
MUST SACRIFICE ALL STOCK
before "STOP" Date
AT 62½% OFF
88 FIXTURE BARGAINS
Factory Assembled for Direct and Alternating Current
For KITCHENS $2.35 up
For FACTORIES $2.78 up
For STORES $2.35 up
For OFFICES $2.73 up
CALL at SHOWROOM or WRITE for CATALOG
W. H. LONG COMPANY • 425 N. Clark St. • CHICAGO
Est. 1911 — America's Leading Mail Order Fluorescent House

# FARMERS COOL ABOUT JOINING LEWIS' MINERS

## Little Headway Made by CIO in Wisconsin.

BY GAIL COMPTON.

[Chicago Tribune Press Service.]

Neillsville, Wis., May 30.—After years of joining bureaus, farmers' unions, federations, and coöperatives without any appreciable betterment of his condition, the average farmer in this section of Wisconsin has become apathetic towards attempts to organize him.

For this reason professional organizers from John L. Lewis' CIO-United Mine Workers union who are trying to organize Wisconsin dairy farmers are making little headway. Meetings are poorly attended. In a few cases they have signed good dirt farmers who have the respect of their neighbors, but now these men are becoming concerned over the type of farmers with whom they find themselves mixed.

**Watching Results.**

For the most part the farmers are sitting back and watching to see what success Lewis' men have before they take action. Many of them are open-minded toward the effort to link them as the United Dairy Farmers with district 50 of the UMW, and feel that time will show whether or not the movement is an honest one and really concerned over bettering the farmer's conditions.

Organizers have promised that the United Mine Workers is willing to spend $2,000,000 to organize them. Never before has such a sum or such a strong organization set out to band the farmers together, and the dairymen believe there is a chance the CIO might succeed where other organizations have failed.

Casper Marty, a dairy farmer near here, scoffed at the mention of the 2 million dollars. "The CIO says they will spend that much on us," he said, but when you figure they expect to unionize three million farmers and take 75 cents a month from each one for dues you realize they will get their money back in a month and interest besides."

**Have No Time for Meetings.**

"I didn't attend the meeting," Marty declared, "and most of the other real farmers who own their land and herds didn't either. We are working hard making a living for ourselves and have neither the time nor the money to contribute to the personal greed of any one man."

John Blum of Granton, who farms 240 acres and milks 38 head of Guernseys, said that for the first time in 10 years the farmer is beginning to make some money. "No sooner does this happen," he said, "than along comes an outfit with big promises because it wants to cut in on some of that money."

Bernard Dote of near here has signed with the United Dairy Farmers union because he feels that ordinary farm organizations have failed so far to do anything for the farmer, and stated that perhaps a well developed and strong union could succeed.

**Cites Lewis' Experience.**

"John L. Lewis has the experience and leadership that farmers need if they are to keep from being made the scapegoat after this war as they were after the last," he said.

Arthur Imig, owner and operator of a large dairy farm in Clark county, termed the CIO meetings a "disgrace to the intelligence of the farmers." "The meetings were put on in such a crude and ignorant manner that we could tell the organizers felt the farmers were a stupid crowd. We are not, as they will soon find out," he said.

Meetings have been scheduled by the CIO for 10 counties in the next several weeks.

Fortunately for you, if you have them . . .
CHICAGO FAUCETS
Last as Long as the Building
You'll get satisfactory faucet service during the emergency because your . . .
CHICAGO FAUCETS
Last as Long as the Building
Maintenance cost is negligible; and because all wearing parts are renewable,
CHICAGO FAUCETS
Last as Long as the Building
THE CHICAGO FAUCET CO.
2712 N. Crawford Ave., Chicago

# RURAL MAIL CARRIER AND WIFE FOUND SLAIN IN HOME; GUN NEAR BY

Weldon, Ill., May 30 (AP).—The bodies of Clarence Teel, 42 years old, a rural mail carrier, and his wife, Helen, were found last night in their home under circumstances which Sheriff Claude Barrett said indicated that Teel killed his wife and himself.

Phyllis Taskill, 12, who lived with the Teels, returned home and found Teel's body on the kitchen floor. Her screams brought neighbors who found the nude body of Mrs. Teel in a bathtub.

Dr. R. W. Marvell, who made a post mortem examination for the coroner's office, reported that Mrs. Teel was killed by a blow on the head and that she had died before her body was placed in the bathtub.

A coroner's jury returned an open verdict that Mrs. Teel, who was 40, died of a skull fracture caused by a blunt instrument and that Teel died of a gunshot wound in the head. Investigators reported a .22 caliber rifle clutched in one of Teel's hands.

Odor-Stain-Film
Safely removed from
False Teeth
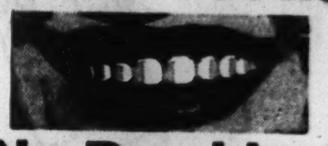
No Brushing
Now you can forget all worry about bad breath from false teeth. To keep your false teeth or bridgework utterly clean and new looking here's all you do. Put ½ teaspoon Sanident in glass of water. Soak teeth 5 minutes. Don't brush or scrub—just rinse—and teeth are sweet, clean and pure again.
Sanident is not a soap—not an abrasive. It contains a new patented ingredient found only in Sanident. That's why it acts quick—in one-third the time. Independent laboratory tests show it does in 5 minutes what other cleansers take 10 to 15 minutes to do.
This new self-acting ingredient cleans 3 ways: (1) It peels off tough mucin film that makes teeth dull and dingy. (2) It removes stains that cling to film surfaces. (3) It removes germs, food particles and all traces of odor.
Yet Sanident is entirely safe—so gentle it does not affect the color of plates, but preserves their original natural new look. That's why millions of users prefer Sanident, why so many dentists recommend it. Start giving your false teeth their 5-minute Sanident bath today. LARGE ECONOMY 5 OZ. SIZE, AT ALL DRUG STORES 39c.
SANIDENT

CIGARETTES
$1.24 CARTON
ALL STANDARD BRANDS
LUCKIES CAMELS
CHESTERFIELDS KOOLS
OLD GOLDS RALEIGH
(CARTON OF 10 PACKS)
3 CARTONS MINIMUM
PHILIP MORRIS TAREYTON PALL MALL REGENT (CARTON OF 10) $1.29 CARTON
Add 11c postage up to 150 miles. Add 1c for each carton over 3. ALL ORDERS SHIPPED ON DAY OF RECEIPT OF CHECK OR MONEY ORDER (PRICE SUBJECT TO CHANGE WITHOUT NOTICE)
EDWARD SALES CO. Hammond Indiana

King Midas
AMERICA'S Greatest Values
Large Stocks of Lumber and Building Materials for
IMMEDIATE DELIVERY!
YOUR CREDIT is still OK ★ PAY LOW AS $5 PER MO. ★ NO RED TAPE Your Signature Only
JUST LOOK AT THESE PRICES
ASBESTOS SIDING SHINGLES Complete with fixtures. (Subs.) Per bundle $1.65
LOOSE ROCKWOOL INSULATION In 30-lb. bags. Covers approx. 20 sq. ft. 3-in. thick. Cash and Carry 56c BAG
½" INSULATION BOARD Coated with colored granules. Size 14x43". While supply lasts. Per Sq. Ft. 2¼c F. O. B. OUR YARD
¼" Plywood SIZE 4x8 White pine—brand new. Our price, square foot 4½c
SMOOTH ROLL ROOFING First Quality. Guaranteed. 100 Sq. Ft. 79c
BRING YOUR COMPLETE LUMBER LIST—COMPARE OUR PRICES!
WINDOWS Various sizes. Glazed. List price $4.50 to $6.50 new. Perfect condition. Used. Limited stock. Our price $1.69
FULL WINDOW SCREENS List price $2.00 to $2.90 new. Various sizes. Perfect condition. Used. Our price 79c
LUMBER
2x4's, HEMLOCK, 12' lengths, limited stock, lin. ft. 2½c
SIDING, ½x8 Bevel, Redwood. Special, 50 sq. ft. $2.25
FLOORING, ⅝x4" end-matched. Ideal for all interior work. A King Midas Special. 100 bd. ft. $3.95
FLOORING, new maple, 25/32x 2¼". Special, 100 bd. ft. $4.20
CEDAR POSTS, brand new, 7' lengths. Ea. 12c
RED CEDAR SHINGLES, new. 100 sq. ft. $5.25
ROOFING—SIDING
LIQUID ROOF CEMENT, repairs leaky roofs. 5-gal. drums. Per gal. (Cash and Carry) 35c
12-INCH THICK BUTT SHINGLES, 33⅓ sq. ft. bundle (subs.) only $1.29
INSULATED BRICK SIDING. Soldier Course. Extra heavy (subs.). 100 sq. ft. $3.95
QUEEN ONE-COAT ENAMEL, durable finish, white and colors. Gal. $2.45
KING MIDAS HOUSE PAINT, produces smooth, clean surface, long-lasting, white. Gal. $1.69
42" FENCE WIRE, 9½-gauge, single picket. Lin. ft. 10c
CLOSING OUT HUNDREDS OF BEAUTIFUL DOORS. BUY NOW AND SAVE
COMBINATION DOORS Reg. $6.85 2'6"x6'x8". 6-lite with screen and glass sections. $4.69
5-X PANEL FIR DOORS 2'0"x6'0"-1⅜". Brand new. Our price. $2.69
COMPLETE MATERIALS For 2-Car, 20x20 GARAGE Including: DOORS, WINDOWS, ROOFING, etc. Low as $5.91 Per Mo.
IMPORTANT! PLUMBING and HEATING The new amended order dated May 23, 1942, allows you to purchase many items heretofore restricted. It will pay for you to come in at once and get our low prices while our large stocks are still available.
UNDER SINK CABINETS 42x20—2-Door White Enamel Steel—Our Price $17.95
BATHTUBS, 5' on legs (used), with new trimmings, comp. $16.95
30x20 KITCHEN SINK, brand new, flat rim, first quality. $12.75
TOILET SEAT, Best White, Enamel, with Heavy Steel Hinge $1.94
TILE BOARD and FINISHED PLANK FULL ½" INSULATION—VARIOUS COLORS In several sizes. All first quality, best that money can buy. Regular 7c sq. ft.—100% Guaranteed. OUR PRICE 5c Sq. Ft.
⅜" PLASTERBOARD Brand new first quality. 100 sq. ft. Cash and Carry Only. $1.85
Fluorescent Kitchen Unit Smart and modern design. Easily installed to present fixture holder. KING MIDAS Special Complete with Bulbs $6.49
VICTORY GARDEN SPECIALS
GRASS SEED LAKE PARK Mixture 5 LB. BAG $1.19
35" WINDOW BOXES Painted green $1.95
ARMOUR'S PULVERIZED SHEEP MANURE Heat treated. 100 lb. bag $1.79
GRANITINE GARDEN VASE $3.95
200—BEST NEW TOILET COMBINATIONS
ALL PHONES HAYMARKET 2031
THE KING SELLS EVERYTHING ON A 100% MONEY-BACK GUARANTEE!
RANGE BOILER
1,000,000 FT. of GOOD USED LUMBER for SALE!
Thousands of used doors, sash, and hundreds of other items are being offered at Big Savings! Visit Our Used Department Today! OUT-OF-TOWN ORDERS FILLED PROMPTLY!
OPEN ALL DAY SUNDAY 'TIL 6 P. M.
TUESDAY and THURSDAY EVENINGS 'TIL 8 P. M.
King Midas
2221 S. ASHLAND AVE.
3 FULL CITY BLOCKS OF REAL VALUES

MANDEL'S MANDEL'S MANDEL'S

Be Sure To Read Mandel's Page of Values on Back of the Society Section!

# Sale! 10,000 Shirts and Sports Shirts!

- Quality Fabric!
- Expensive Workmanship!
- Guaranteed Fit!
- Popular Suummer Shades!

All at One, Special, Low Sale Price **$1.99**

Men—here's your opportunity to save on shirts for the entire summer—for everyday, business, dress and active sports! Buy now for Father's Day gifts, too. Choose from our huge assortment, all purchased months ago to bring you this great value event now, at the beginning of summer. You'll see any famous fabrics and styles, popular sellers at much higher prices, included in this huge sale!

**The Shirts**

- Lustrous Broadcloths
- Cool Porous Meshes
- Summerweight Oxfords
- Whites, Pastels, Patterns
- Choice of 4 collar styles
- All Sanforized*

*1% Maximum Shrinkage

**The Sport Shirts**

- Spun Rayons
- Cotton, Rayon Gabardines
- Oxfords, Challis
- 2-Way Convertible Collars
- In-or-Out Style
- Long or Short Sleeves, S.M.L.

Men's Shop—First—Wabash

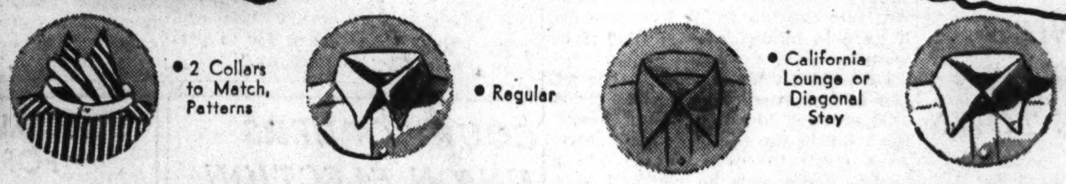

- 2 Collars to Match, Patterns
- Regular
- California Lounge or Diagonal Stay
- Button Down

A Gift Dad Will Love!

## Men's Year 'Round "Cool-Pak" Robes

Specially Priced at

**$4.95**

Washable, Crown-Tested Rayon Spot-Resistant—Water-Repellent

They pack into small space . . . are grand for travel, locker, or home. Handsome stripes, neat patterns, copied from expensive tie-foulards. Blue, maroon grounds. Sizes small, medium, large.

Mail and Phone Orders Filled

Men's Robes—Second—Wabash

# Quality Diamonds at Huge Savings!

Tomorrow is the day! Save tremendously on the finest quality diamond jewelry. Price tags at Mandel's read like a dream—you'll be amazed at what you can save in this extraordinary sale!

## It's Easy to Pay

for this beautiful jewelry at Mandel's

Arrange for standard time payments on purchases of $25 or more. Minimum monthly payments, $5.

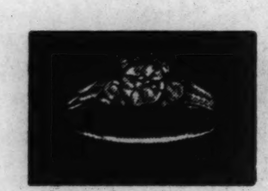

⅜ Carat, Platinum $79.50

| Diamond Solitaires | Sale Price |
|---|---|
| ½ Ct. Diamond in Platinum | $99.50 |
| ⅝ Ct. Diamond in Platinum | $149.00 |
| ⅝ Ct. Marquise Diamond, Blue-White | $225.00 |
| ¾ Ct. Diamond in Platinum | $199.50 |
| 1 Ct. Diamond in Platinum | $299.50 |
| 1⅓ Ct. Diamond in Platinum | $359.50 |

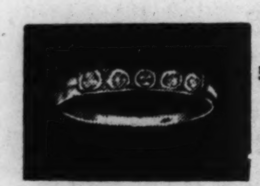

5 Diamonds, Platinum $29.50

| Diamond Wedding Rings | Sale Price |
|---|---|
| 5 Diamonds—14 Kt. Gold Wedding Ring | $24.50 |
| 5 Large Diamonds, Platinum Wedding Ring | $49.50 |
| 7 3-Pt. Diamonds, Platinum Wedding Ring | $59.50 |
| 10 Diamonds, Wide Wedding Ring, 14 Kt. | $79.50 |
| 7 5-Pt. Diamonds, Platinum Ring | $89.50 |

24 Diamonds, Platinum, $169.50

| Diamond Fancy Rings | Sale Price |
|---|---|
| 17 Ct. Star Sapphire Platinum Ring | $475.00 |
| Twin Ring, 22 Diamonds, Platinum | $289.50 |
| Syn. Color Stone Ring, 14 Diamonds, 14 Kt. | $79.50 |
| Platinum Ring, 21 Diamonds | $129.50 |
| Bridge Ring, 14 Kt., 7 Diamonds | $69.50 |
| 24 Diamond Platinum Twin Ring | $169.50 |

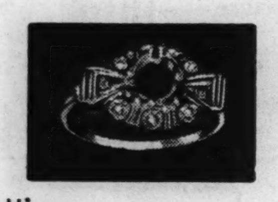

8 Diamonds, Platinum, $59.50

| Diamond Settings | Sale Price |
|---|---|
| 14 Kt. Gold Setting—2 Diamonds | $19.95 |
| Platinum Setting, 2 Large Diamonds | $29.50 |
| 2 to 6 Diamonds, Platinum Setting | $39.50 |
| 8 Diamonds, Platinum Setting | $59.50 |
| 12 Diamonds, Platinum Setting for 3 Stones | $89.50 |

| Diamond Wrist Watches (17-Jewel Movements) | Sale Price |
|---|---|
| 2 to 6 Diamonds, 14 Kt. Gold Case | $69.50 |
| 16 Diamonds in 14 Kt. Wing End Case | $89.50 |
| American, 2 Diamonds in 14 Kt. Rose Gold | $99.50 |
| 22 Diamond Wrist Watch, Platinum | $129.50 |
| American Watch, Platinum—26 Diamonds | $169.50 |
| 28 Diamonds, Platinum Case, American Watch | $189.50 |
| 32 Diamonds, Platinum Case, American Watch | $225.00 |

| Wing Ends for Watches | Sale Price |
|---|---|
| Platinum, 6 Diamonds | $39.50 |
| Flexible Platinum Bracelet for Watch, 12 Dia. | $97.50 |
| 24 Diamonds, Bracelet for Watch, Platinum | $139.50 |

MEMO TO NOTE: You can trade in your old timepiece for a liberal allowance on a new 1942 Longines watch.

MANDEL BROTHERS Jewelry—First—Wabash

## Sheer Print Dresses with Matching Jackets

Sheer—Cool—Washable
Only 500, Priced for 2 Days at

**$4.95**

For 2 Days. A value any time. Sensational at the start of the summer. Beautifully fitting sheer dress with its own matching jacket. Wear with or without the jacket. Cool and washable and perfect for summer. All sales final.

A. Fern print on a dress with white pique collar. Navy, rose, green, luggage, blue. Sizes 14-20 and 38-44.

B. Bow Knot Print shirtwaist dress, collarless jacket. Navy, luggage, blue, green, red. 14 to 20.

Call State 1500 or Mail Your Order

Thrifty Fashion Shop—Third—State

# Protect the Things You Own!

**79c** Complete

## No-Moth Kills Moths

The pungent odor penetrates every nook and cranny . . . kills moth eggs, larvae and moths. Just hang one in every closet in the house and rid yourself of moth-worry! Refills, 69c.

Notions—First—State

## Store Your Things in E-Z-Do

You need closets to store your winter overcoat, your wool dresses, your husband's winter suits. You need chests for blankets and comforts.

MIRACLE WARDROBE: for 20 garments, full 28 inches wide. Woodgrain finish............ **$2.98**

SLIDE AWAY CHEST: glides on ball bearing rollers. Safety from pests, dust.............. **$1.79**

ROL-A-CHEST: a perfect storage place for your blankets and quilts. Rolls out of sight... **$1.98**

Vitality Shoes

All Your Shoe Favorites in a Tremendous Clearance Tomorrow!

# Women's Famous Shoes!

Andrew Geller Exquisite Footwear

BUDGETEER de luxe —EXCLUSIVE WITH— MANDEL BROTHERS

Mandel Brothers Superba Shoes For Women

Daniel Green Comfy Slippers

**$11.95 to $14.95 Andrew Gellers .. $9.95**
Whites for summer, combinations, gabardines, gleaming patents, some genuine reptiles included. Many best sellers.

**$8.95 to $10.95 Superba Shoes ... $7.95**
Styles for summer, fall and winter wear. Gabardines, patents, combinations, many whites and casual sport shoes.

**$6.95 Vitality and Deb Step Shoes . $5.45**
Don't miss these values! Every type of street and dress shoe in the group. Black, blue, brown, beige, whites, sports.

**$3.50 to $5.95 Daniel Green Slippers $2.95**
Stunning new samples, discontinued styles of rayon satins and leathers. Styles to wear with smartest hostess gowns.

**$4 and $5 Budgeteer Shoes ..... $2.95**
In bright patents, calfs, gabardines. Hurry down for best choice.

Budgeteer Shoes—First Floor—Wabash
MANDEL BROTHERS' Shoe Salon—Fifth Floor—State and Wabash

They're LAVALIZED to Make Them

## "Soap-'n-Water" Bags

Exclusively at Mandel's **$3**

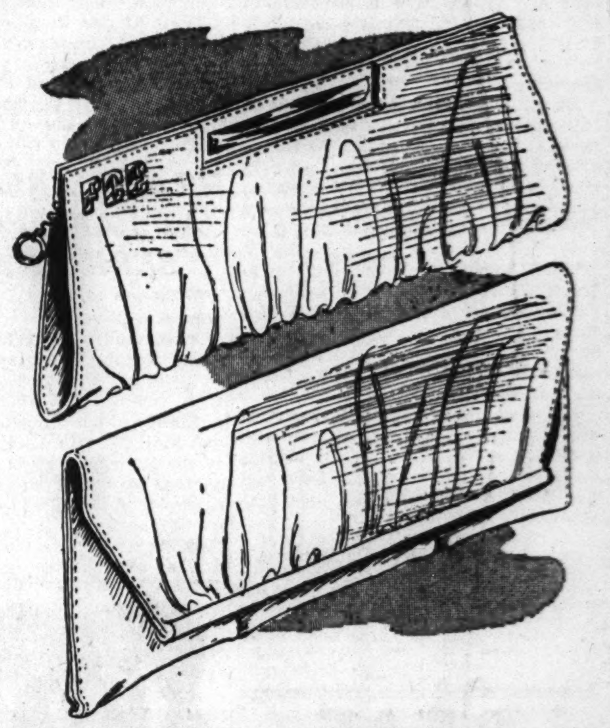

Big, roomy bags, scientifically Lavalized to make them easy to clean. Just wipe them off with a sudsy cloth—watch them stay shining white all summer. Your favorite classic underarms and top handle styles, many precious inside zips.

Monocraft Initials, 25c to $1 Each Extra

Bags—First—State

**News When You Want It!**

Mandel's brings you the news, 24 hours a day, seven days a week. Tune in WIND, 560 on your dial, every hour on the hour.

MANDEL BROTHERS

PART TWO
Sports Markets

Chicago Sunday Tribune
THE WORLD'S GREATEST NEWSPAPER

For faster Service 3 TRIBUNE PHONE NUMBERS
SUPerior 0200 Public Information Service | 0260 Sports Bulletin Service | 0100 Want Ads General Business

MAY 31, 1942. A ***

# $2,176,071 BET AT BELMONT PARK; U. S. RECORD

# SNEAD AND TURNESA TO MEET TODAY FOR PGA TITLE

## DEMARET IS 3-2 VICTIM; NELSON FAILS ON 37TH

### Corporal Jim Rallies in Afternoon.

BY CHARLES BARTLETT.
[Chicago Tribune Press Service.]
*(Picture on page 3, Sports.)*

Atlantic City, N. J., May 30.—Corp. James Turnesa of the United States army, stationed at Fort Dix, N. J., and Samuel Jackson Snead, an immediate eligible for the United States navy, will play 36 holes tomorrow for the 25th annual championship of the Professional Golfers association of America at the Seaview Country club.

Yes, the little corporal from Fort Dix is in the finals after fighting his way thru the tougher side of the draw. He started his match play campaign Tuesday by winning a 6 and 5 joust with Ernie [Dutch] Harrison. He went on to take his second round task from Jug McSpaden, 1937 runner-up, by 1 up, and yesterday he put out none other than Benjamin Hogan, head man in the money winning and Vardon Trophy leagues for the third straight year, 2 and 1.

**Beats Nelson in 37 Holes.**

And whom did he beat today in 37 holes? Just Byron Nelson, the great competitor who is his rival's own choice as the best golfer in the land, the same who has won the National Open, the Masters', and this same championship. While Snead, who will report for duty in the navy within a week, was having his troubles with Jimmy Demaret of Detroit before he could move into his third PGA final in five years, by a 3 and 2 score, Nelson was finding the reserved little army man one of the most difficult foes he ever had. Three down at the morning 18, Turnesa stayed in thru the 27th and was only one down. They exchanged the 28th and 29th and when Byron won the 34th with a birdie to go 2 up, it looked as tho the gaunt Texan was going to enter his fourth straight PGA championship match.

Then the unbelievable happened. Nelson finished with three bogies! Both were in the sand before the 213 yard 35th. Byron was far over the pin with his explosion, and missed his putt for a par, but the corporal came on within five feet and holed out to leave himself only one down. It was still Nelson's match, more so, after he was on the last green while Turnesa fell about ten yards short. But Jim calmly stepped up to the ball and nearly holed it, even as he did in trying to square the match on the 33d. Nelson putted down within 20 inches.

**Nelson Misses 20 Inch Putt.**

Turnesa later said that he intended to concede that teeny one, but felt that the crowd wanted to see Nelson drop it, just to make the result official, so he stepped back and dried his face with the bath towel he had carried with him thru the round. Nelson addressed the putt, and the customers who have seen him these last few years started for the clubhouse. Came a roar from the skeptics who don't believe that 20 inch putts can be missed even by Nelson, and the ball slid by. The match was even.

But Nelson had won a 39 hole struggle from such a great golfer as Harry Cooper yesterday, and still they couldn't believe it. They began to blink when Jimmy split the fairway off the 37th tee with a perfect drive, and couldn't even blink after Nelson's drive struck a tree on the right and ricocheted 15 yards out of bounds. Jim was on with his second and down in two for the four that brought him one of the most stirring victories in the history of this tournament.

**Like Brother Joe in 1927.**

Thus the proud name or Turnesa returns to the cast of a national championship golf final. Fifteen years ago the 29 year old Jim's big brother, Joe, one of the other five professionals in the clan Turnesa, went to the final in this same production back there in 1927, losing to no less a person than one W. C. Hagen. Four years ago the lone Turnesa amateur in the tribe, William Peter by name, ran away with the United States amateur crown at Oakmont.

Snead, the sailor-to-be, and Corp. Turnesa will be playing their 36 holes tomorrow for first and second prizes of $2,000 and $750. Jim never had played with or against Nelson before today, and tomorrow will be his first meeting on the tee with Snead.

The finalists, particularly Turnesa, can attribute their arrival in the main event to their labors on and around the greens. Jim felt before this tournament that chipping was the weakest department of his game. He hasn't had much, if any, chance to play while at Fort Dix, but as soon as he arrived here he drilled constantly on this valuable scoring shot. He had been exempt from the sectional trials as a service man, but managed to get off and play in the New York tests, anyway, finishing second only to Herman Barron, the medalist. Today he practically skipped lunch in order to give his chipping and putting a final brushing up.

Snead, who had passed all of his

[Continued on page 6, column 5.]

## TECHNICIAN HANGS ON TO TAKE PEABODY MEMORIAL BY NOSE

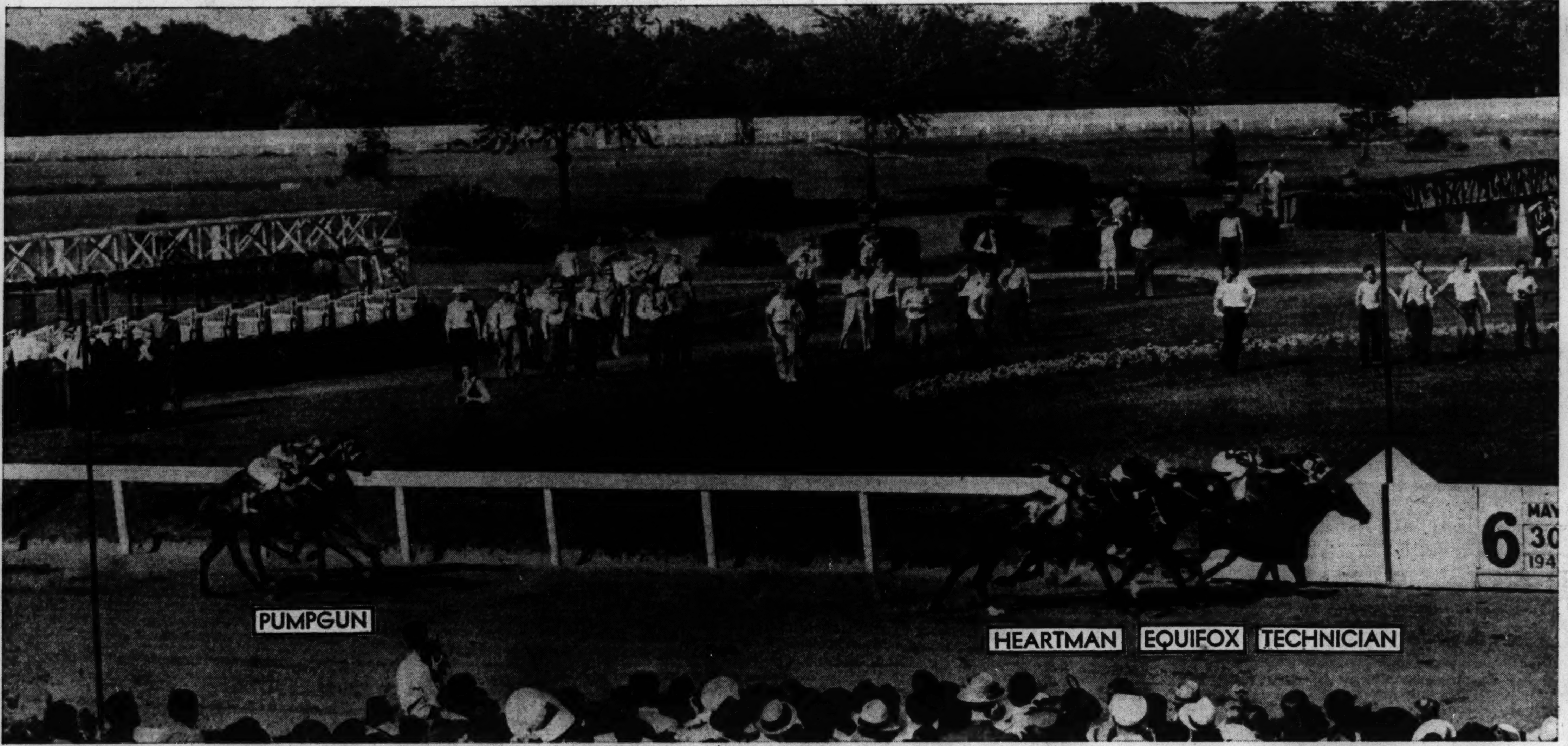


Technician drives across the finish line in first place by a nose in yesterday's running of the $5,000 Francis S. Peabody Memorial handicap at Lincoln Fields in a rousing finish before 25,000 spectators. Equifox beat Heartman by a head for place with Pumpgun fourth. It was a battle from midstretch home among the first three. Stewards later suspended Jockey Wilbur Borton, who rode Heartman, for crowding. Technician paid $14.80, $5.20, and $3.80 across the board. The crowd bet $752,234 for the day, a sum $113,076 higher than the handle of $639,158 for Memorial day last season. [TRIBUNE Photo.]

## CUBS DEFEAT PIRATES, 10-5, 3-2; GAIN 4TH PLACE TIE WITH GIANTS

BY IRVING VAUGHAN.
*(Pictures on page 3, Sports.)*

The Cubs kicked up an eighth inning disturbance yesterday to make their holiday work in Wrigley field doubly successful over the Pirates, whose annual August slump appears to have blossomed early this year.

The first portion of the chore was easy, 10 to 5, what with Uncle Frankie Frisch's boys perpetrating five errors, but they carried on in a serious way thru seven innings of the second game. Then the Cubs roared forth with a pair of extra base drives, another Pirate blunder ensued, and two Chicagoans skipped over the plate to extend Pittsburgh's grief to seven straight losses. The score was 3 to 2, boosting the Cubs to a fourth place tie with the Giants.

**Pressnell Is Active.**

The first game, as might be indicated by the run total, was a free and easy affair in which four Pirate pitchers were harassed before 22,735 spectators, as Jake Mooty attained his second victory with the help of Tot Pressnell, who also pitched a scoreless ninth in the after piece. This one was a duel between Luke Hamlin of Brooklyn fame and Les Fleming, making his first start as a Cub, with the former holding a 2 to 1 edge going into the eighth. But an eighth inning triangle made up of Charley Gilbert, Stan Hack, and Jim Wasdell suddenly changed everything.

Lou Stringer fanned to open the eighth and young Gilbert was sent up to bat for Chico Hernandez. The pinchman lined a triple into the right field corner. The hit didn't appear to have much value when Dom Dallessandro, swinging for Fleming, popped out. Hack tied up the game by doubling down the right field line, a blow that caused the Pirates to swarm on Umpire Bill Stewart with claims that it was foul. Then Len Merullo rolled to Frankie Gustine, who threw to Wasdell in time for the out. Merullo was out by a step, but as he crossed the bag charged into the Pirates' first sacker and the ball dropped to the ground. Before it was recovered Hack had hustled the winning run across the plate.

**Hack, Cavarretta Hit Homers.**

Hack also had made himself prominent in the first game by hitting his first homer of the year, the victim being Hank Gornicki, who succumbed to a seven run fifth inning. There also was a homer from Phil Cavarretta's bat, an incident that represented the only run scored off Hamlin until the Brooklyn refugee was crushed in the eighth.

**FIRST GAME**

Merullo singled between two strikeouts in the first inning of the first game and Nicholson's pop to short center should have been the third out. But nobody bothered about catching it so Nick gratefully accepted a double and Merullo scored. Hack made certain the next Cub run was without taint. He thumped his home run into the right field bleacher in the third. A fumble by Merullo preceding a single by Babe Phelps returned this run to the Pirates in the fifth.

### Major Leagues

**NATIONAL LEAGUE.**

| | W. | L. | Pct. | G.B. |
|---|---|---|---|---|
| Brooklyn | 30 | 13 | .698 | .... |
| St. Louis | 24 | 18 | .571 | 5½ |
| Boston | 25 | 20 | .556 | 6 |
| CHICAGO | 21 | 23 | .477 | 9½ |
| New York | 21 | 23 | .477 | 9½ |
| Cincinnati | 20 | 22 | .476 | 9½ |
| Pittsburgh | 19 | 25 | .432 | 11½ |
| Philadelphia | 14 | 30 | .318 | 15½ |

**YESTERDAY'S RESULTS.**

Chicago.........10-3; Pittsburgh......5-2.
Boston...........10-4; Philadelphia....1-3.
Cincinnati.........3-5; St. Louis.......2-10.
Brooklyn.........7-3; New York.......6-7.

**GAMES TODAY.**

St. L. at Chicago [2]. Phila. at N. Y. [2].
Bos. at Brklyn. [2]. Pitt. at Cinci. [2].

**AMERICAN LEAGUE.**

| | W. | L. | Pct. | G.B. |
|---|---|---|---|---|
| New York | 30 | 10 | .750 | .... |
| Cleveland | 24 | 19 | .558 | 7½ |
| Detroit | 26 | 21 | .553 | 7½ |
| Boston | 21 | 20 | .512 | 9½ |
| St. Louis | 21 | 24 | .467 | 11½ |
| Washington | 17 | 25 | .405 | 14 |
| CHICAGO | 17 | 26 | .395 | 14½ |
| Philadelphia | 18 | 29 | .383 | 15½ |

**YESTERDAY'S RESULTS.**

Detroit......... 9- 5; Chicago .......... 4-12
Cleveland....... 5- 0; St. Louis ........ 4- 2
New York...... 5- 6; Washington .... 1- 4
Boston.........10- 4; Philadelphia ... 6- 5

**GAMES TODAY.**

Chgo. at Detroit [2]. N. Y. at Phil. [2].
Clev. at St. Louis [2]. Wash. at Boston [2].

The giddy seven run fifth was started legitimately by McCullough with a double. He would have been out at third on Mooty's bunt had Elliott held Gornicki's throw. Anderson also fumbled on a throw that was meant to force Mooty at second on Hack's tap, McCullough scoring. After Merullo had flied out, Cavarretta doubled and Mooty scored. Nicholson was purposely passed and when Russell walked Hack registered. Novikoff helped himself to a single to drive in Cavarretta and Nicholson. The hapless Gornicki surrendered to Klinger, who was greeted by Stringer's triple for the last two of the seven runs.

**Mooty Can't Quite Make It.**

The second hit off Mooty was a double by Barrett at the start of the seventh. He worked around to the plate on two fly balls.

Van Robays opened the eighth with a single and Mooty wilted rapidly. With one out, Anderson walked and Vin DiMaggio, batting for Jungels, singled to fill the bases. Van Robays reached the plate ahead of Hack's throw on Rikard's tap and Barrett's long fly sent Anderson home. A pass to Wasdell marked the end of Mooty's reign.

McCullough's second double and the Pirates' fifth error led to the Cubs' tenth run in the home eighth. The Pirates concluded their attack with Phelps' homer in the ninth.

**SECOND GAME**

The Pirates took a one run lead in the opening inning and might have had more if Cavarretta hadn't injected himself into the affair. Barrett doubled with one out and Wasdell had a base hit until Cavarretta made a running shoe-string catch of the short,

[Continued on next page, column 5]

## *Corp. Louis to Drill First and Box Later*

Washington, D. C., May 30 (AP).—The army has decided it's time Corp. Joe Louis Barrow learned to fight as effectively with rifle and bayonet as with his renowned fists.

The heavyweight champion probably will soon be ordered transferred to a replacement training center or to some other post to complete his basic military training, it was learned authoritatively. And at least until this military training is completed, there would be no ring appearances for any purposes, but the army's.

The effect of the decision is to rule out the plea by Promoter Mike Jacobs that the Brown Bomber be permitted to make a commercial appearance to raise money to meet a $117,000 income tax payment due June 15.

**Joe Behind in Army Work.**

In the approximately four months Louis has been officially enrolled as Pvt. Barrow, he has fallen far behind the military progress made by others who were inducted about the same time. They were given a routine but stiff course of basic training at replacement centers lasting 13 weeks. Even so, Joe was promoted this week to corporal and his pay boosted to $54 a month.

Joe, attached to the army's special service branch—the former morale division—has been giving a series of exhibition bouts in armed camps. He has acquired some military training in the process, but substantially less than his contemporaries.

A marked feeling is evident in official circles that the situation is unfair to both Joe and the army. A number of celebrities in other fields have faded from the limelight since they entered the army and have made exemplary military records in some instances, it was noted.

**Future Status in Doubt.**

Whether Louis will be permitted to fight for his own profit after his basic training is completed has not been decided.

He called yesterday on Joseph T. Higgins, internal revenue collector in New York, and asked deferment on the income tax payment, as provided by legislation which permits tax payments to be postponed for six months after a soldier returns to civil life.

### *White Sox Knock Fuchs Back to the Texas League*

Detroit, Mich., May 30 (AP).—The Detroit Tigers announced tonight that Pitcher Charley Fuchs, victim of a seven run inning today against the Chicago White Sox, has been sent on option to Beaumont of the Texas league. He is to replace Les Mueller, who recently left Beaumont to enlist in the army.

**NEWS FOR THE GOLFERS.**

The Locker Room is open for the 1942 season! You'll want to read these items about golfers on page 6 of this section. News of competitive events along the Chicagoland golf front also will be found on page 6.

## SOX AND HAYNES BEAT TIGERS, 12-5, AFTER ED SMITH LOSES OPENER, 9-4

BY EDWARD BURNS.
[Chicago Tribune Press Service.]

Detroit, Mich., May 30.—The White Sox, who only yesterday produced nine runs in the last two innings against the St. Louis Browns to give Joe Haynes his fourth relief victory, this afternoon scored seven runs in the ninth inning of the second game of a double header with the Tigers to afford Joe his fifth success against no defeats and his third triumph in four days. The score was 12 to 5. It was a most delightful antidote for the doings in the first game, in which Edgar Smith suffered his eighth loss, 9 to 4, after being inundated by a shower of four homers and 10 other hits in the six innings he lasted. Smith, aided by loose fielding, blew 2 to 0 and 4 to 1 leads supplied him in the first three innings.

Haynes, who has not been given a starting assignment and did not compete to a won or lost decision all last season, now tops all Sox pitchers in total victories. His nearest rival is Bill Dietrich. Dietrich has won four, but he has lost four.

The split double header, which gave the Sox their first victory in Detroit this year and their fourth in 10 games with the Tigers this campaign, was witnessed by a crowd of 31,659 paid, despite the fact most of the big war order plants here did not shut down for Memorial day.

**FIRST GAME**

After Moses had flied to Ross to get the first game under way, Appling lined a single to right and went to third on Kuhel's single to right center. Wright flied to Ross, Appling scoring. Tebbetts, trying to catch Kuhel off first, threw the ball to the right field boxes, Kuhel taking third. Kolloway singled to left, scoring Kuhel, then was forced by Kennedy.

Higgins led off the second inning with his first homer of the game and singles by Bloodworth and Tebbetts and a walk to Bridges had the bases loaded with no one out. Then Franklin fouled to Kuhel and Cramer grounded into a double play.

**Sox Are Happy, Then Sad.**

The unsuspecting White Sox thought they really were in the ball game when they made two runs after two were out in the third inning. Wright singled and scored on Kolloway's double to left center, Kolloway reaching third on a throw to the plate. It was the eighth run batted in by Kolloway in five successive times at bat. In returning the ball to Bridges after a pitch to Kennedy, Tebbetts threw past Tommy, Don scoring the Sox's last run.

Higgins again led off with a homer in the fourth and the horrible fifth started with Franklin's homer. Kolloway threw out Cramer, but McCosky doubled to right. Appling fumbled York's grounder, McCosky reaching third and York first. Ross singled to left, scoring McCosky with the tying run. Ross was caught napping off first, Smith to Kuhel, for the second out. Appling then executed his second fumble of the inning, and his 14th error of the season, when he failed to come up with Higgins' grounder. Bloodworth then socked his sixth homer of the season, scoring behind York and Higgins.

Smith still was out there perspiring in the sixth. Bridges opened with a double and scored on Franklin's double. Cramer singled thru Kolloway, Franklin scoring. After McCosky and York had sent long flies to Hoag, Ross singled, the 14th and last hit off Smith, then Higgins grounded out to Kolloway to wind up Smith's ordeal for the day. Appleton held the Tigers hitless in the last two innings.

**SECOND GAME**

It was mostly because of Ross that the Tigers made two runs in the first inning and also that the Sox took a 3 to 2 lead in the second inning of the second game. The Tiger offensive opened with a pass to Franklin, after which Cramer grounded out and McCosky tripled, scoring Franklin. York singled, scoring McCosky.

Wright nicked Newhouser for a single at the start of the Chicago second inning. Kolloway struck out on three pitches, but Kennedy singled to center, his first hit in four games. Hoag flied to McCosky, then Turner grounded to Franklin. The bases were loaded when Bloodworth dropped Franklin's throw intended to force Kennedy. Ross lined a long single to left center, scoring Wright and Kennedy and putting Turner on third. Turner scored on Moses' single, then Bloodworth made a neat play on Appling to force Moses.

**Ross Can Drive 'Em In.**

Ross also drove in the fourth Sox run in the fourth inning. Kennedy opened with a single and was out stealing. Hoag singled, stole second and pulled up at third on Turner's single to deep short. Ross sent a slow roller toward third and, tho he was out on a nice play by Newhouser, Hoag scored. Moses walked and Appling lined to York.

Ross also had a part in the scoring in the Chicago sixth. Turner pushed off with a double and went to third on Ross' sacrifice. Moses walked and stole second, then Appling achieved his third run batted in of the season as Turner got home on his fly to Harris. Moses got to third on Appling's fly, but the inning ended when Kuhel flied out.

Newhouser went away in the course of a thwarted Tiger threat in the sixth. With one down Higgins,

[Continued on page 4, column 4.]

### Baseball's Big Six

**BATTING.**

| | G | AB | R | H | Pct. |
|---|---|---|---|---|---|
| Gordon, Yankees | 37 | 142 | 19 | 53 | .373 |
| Phelps, Pirates | 30 | 81 | 9 | 30 | .370 |
| Dickey, Yankees | 27 | 96 | 10 | 35 | .365 |
| Doerr, Red Sox | 34 | 138 | 18 | 50 | .362 |
| Murtaugh, Phils | 42 | 144 | 20 | 48 | .333 |
| W. Cooper, Cardinals | 29 | 99 | 12 | 33 | .333 |

**HOME RUNS.**

| AMERICAN LEAGUE. | | NATIONAL LEAGUE. | |
|---|---|---|---|
| Williams, Red Sox | 15 | Camilli, Dodgers | 8 |
| York, Tigers | 10 | Ott, Giants | 7 |
| J. DiMaggio, N. Y. | 9 | F. M'Cormick, Reds | 7 |

**RUNS BATTED IN.**

| AMERICAN LEAGUE. | | NATIONAL LEAGUE. | |
|---|---|---|---|
| Williams, Red Sox | 54 | Mize, Giants | 35 |
| York, Tigers | 37 | Marshall, Giants | 30 |
| Doerr, Red Sox | 37 | F. M'Cormick, Reds | 29 |
| J. DiMaggio, N. Y. | 37 | | |

## *Technician Is First by Nose Over Equifox*

BY HOWARD BARRY.
*(Picture on page 3, Sports.)*

Technician, Equifox, and Heartman charged head and head over the finish line in the $5,000 Francis S. Peabody Memorial handicap yesterday at Lincoln Fields after an uproarious stretch drive that left 25,000 spectators worn out as much as if they'd ridden the horses themselves. The camera gave it to Technician by a nose with Equifox second by a head over Heartman.

Jockey Ovie Scurlock rode to orders to take Technician to the front at the break from the starting gate and to make him stay thru the mile and a sixteenth. He stayed all right, but he was called upon to withstand terrific challenges. There was Royal Crusader forcing the pace for three-quarters of a mile and then came Equifox and Heartman with their powerful bids in the straightaway.

**Tight Fit All the Way.**

From midstretch home it was a tight fit all the way. The three horses were jammed in flank to flank with Technician on the rail, Heartman on the outside and Jockey Arthur Craig trying desperately to drive Equifox thru an opening that wasn't quite big enough. They were locked so closely that for a moment there seemed danger of a pileup but all three kept blazing along. Equifox was getting to Technician inch by inch in the closing strides, but he didn't quite make it.

The stewards ruled that Jockey Wilbur Borton, who rode Heartman, was responsible, partially at least, for the crowding. Accordingly they suspended him for ten days.

Technician and his stablemate, Signator, had been quoted at approximately 2 to 1 in most morning lines but when Signator was withdrawn, Technician's odds soared to 6 to 1. In making good on his own he enabled the Woolford farm stable to sweep the first two stakes of the meeting. Signator had taken the Crete handicap last Saturday. Equifox, making his second start of the season after a victory at Churchill Downs, was the even money favorite. The winner ran the mile and a sixteenth in 1:45 4-5.

**Technician Returns $14.80.**

Those who backed Technician collected $14.80, $5.20 and $3.80 across the board. Place and show prices on Equifox were $3.40 and $2.80. Heartman returned $3.60 to show.

The mutuel betting handle for the day totaled $752,234. This was $113,076 higher than the $639,158 of Memorial day last season.

Immediately after the feature race, Matt J. Winn, executive director of Lincoln Fields, and Stuyvesant Peabody, president of the track, met representatives of the army and navy on one of the clubhouse balconies to make a financial contribution to the war effort. Peabody presented checks totaling $50,000 to the army and navy relief funds, $25,000 to each. Col. Edward Roth Jr. accepted on behalf of the army and Capt. E. A. Lofquist for the navy. Peabody then turned over another $50,000 check to John

[Continued on page 4, column 6.]

## 51,903 WATCH MARKET WISE WIN SUBURBAN

### Whirlaway Second, 3 Lengths Back.

**Racing's Big Day**

FOLLOWING is a tabulation of the crowds and money wagered in the pari-mutuels at the five major American tracks yesterday:

| Track— | Crowd. | Mutuels. |
|---|---|---|
| Belmont Park | 51,903 | *$2,176,071 |
| Lincoln Fields | 25,000 | 752,234 |
| Suffolk Downs | 40,000 | 1,099,676 |
| Detroit | 27,129 | 492,000 |
| Delaware Park | 25,000 | †800,000 |
| Totals | 169,032 | $5,319,981 |

*All-time American record. †Estimated.

New York, May 30 (AP).—In the biggest betting day in American racing history, Lou Tufano's Market Wise made his jinx on Whirlaway stick today.

Before the largest crowd ever to see a race in New York, and on a card that saw $2,176,071 poured into the mutuel machines to shatter all marks in the books, Market Wise won the 56th running of the Suburban Handicap at Belmont Park by three lengths over Whirlaway.

**Kentucky Derby Mark Falls.**

The wagering on the eight race card wiped out the listed United States high of $2,096,613 on Kentucky Derby day in 1926. Of the total, $385,042 was bet on the Suburban alone, a one race high for New York. And the $149,968 Whirlaway carried on his back for win, place, and show was more than any one horse ever has had on him in New York.

Then there was $174,549 bet on the steeplechase race on the card and $94,008 in the daily double, both national records for these specialties.

Whirlaway's defeat topped off what was probably the worst session of tough luck ever to hit Owner Warren Wright and Trainer Ben Jones. Two of their horses—Miss Sugar and Mar-Kell—were disqualified during the afternoon, and in the Mar-Kell affair the stable jockey, Wendell Eads, was suspended for grabbing another horse's saddle cloth in the stretch. Then came Market Wise, a $10.40 for $2 shot, kicking his heels in Whirlaway's face.

**Crowd of 51,903 Attends.**

There was a gasp, then a roar, from 51,903 throats as the tall colt, who was picked up by Lou Tufano for $1,000 some 17 months ago—and has won well over $100,000 for the Long Island contractor up to now—picked a hole on the inside and didn't lose an inch to Whirlaway's famous kick all the way down the long straight run home.

In doing this—he zipped the last quarter mile in 24 3-5 seconds and the mile and a quarter in 2:01 4-5—the son of Broker's Tip hung it on Whirlaway for the second time in a row and halted, at least temporarily, Whirlaway's drive on Seabiscuit's money winning record. The last time they met was in the Jockey Club Gold cup over this same course last fall, and the Tufano standardbearer was a nose on top at the finish.

For today's job of work, in the richest of all suburbans, Market Wise picked up $27,800 to boost his earnings for three and a fraction years of racing to $143,690. Whirlaway's second place was worth $6,000 which boosted the little chestnut in front of Sun Beau to second place in the money winning list with $377,811, but left him still nearly $60,000 short of the Biscuit's record.

**Whirlaway Had No Excuses.**

From one and all in Whirlaway's entourage it was admitted the son of Blenheim had absolutely no excuses today, altho he spotted Market Wise five pounds—129 to 124—and gave the other nine in the field anywhere from 5 to 26 pounds.

Basil James, who won the Withers staks aboard Alsab last week, steered "Mr. Cinderella" to a perfect ride. While Myron Selznick's Can't Wait, Roy Martin's Our Boots, and Mrs. Parker Corning's Attention cut out the early pace, Basil sat tight, well placed and running easily. As they headed into the far turn, he saw the hole on the inside and off they went.

Meantime, Arcaro and Whirlaway, after breaking well, dropped back to last place, as usual. They started to move around the outside as the field swept thru the bend, but the Kentucky cannonball just didn't seem to have enough of his usual stretch stuff to do any overhauling on Market Wise.

Thru the stretch it was just these two. Attention faded somewhat and ran third.

**40,000 AT SUFFOLK DOWNS.**

Boston, Mass., May 30 (AP).—For the second time in the brief history of New England thorobred racing, more than $1,000,000 was handled in a single day as a holiday throng of 40,000 put a total of $1,099,676 thru the mutuel machines today at Suffolk Downs. The only previous million dollar handle in New England was at Narragansett Park on Labor day of 1937.

# YANKEES DEFEAT SENATORS TWICE; RUN STREAK TO 7

## Win Opener, 5-1, Then Add 2d Game, 6-4.

New York, May 30 (AP).—The Yankees beat the Washington Senators in a double header before 43,330 today, running their winning streak to seven straight and their American league lead to 7½ games.

Charley [Red] Ruffing limited the Senators to six hits in pitching his team to a 5 to 1 triumph in the opener, altho he gave way to Johnny Murphy in the ninth, and Spud Chandler lasted the distance in the second game for a 6 to 4 victory. Joe Gordon stretched his consecutive game hitting streak to 16 contests. The Yanks collected 10 hits off Hudson in dealing him his fourth defeat while Ruffing scored his fifth triumph against two defeats. Chandler, in registering his sixth victory, had only two bad innings.

| WASHINGTON. | Ab | R | H | P | A | NEW YORK. | Ab | R | H | P | A |
|---|---|---|---|---|---|---|---|---|---|---|---|
| Case,lf | 3 | 0 | 0 | 3 | 0 | Crosetti,3b | 4 | 1 | 2 | 1 | 1 |
| Spence,cf | 4 | 1 | 1 | 3 | 0 | Hassett,1b | 4 | 0 | 1 | 5 | 1 |
| Chartak,rf | 4 | 0 | 1 | 2 | 0 | Henrich,rf | 3 | 2 | 1 | 3 | 0 |
| Esta'la,3b | 3 | 0 | 2 | 1 | 3 | DiMag'o,cf | 4 | 0 | 0 | 4 | 0 |
| Vernon,1b | 4 | 0 | 0 | 8 | 0 | Keller,lf | 4 | 0 | 3 | 3 | 0 |
| Early,c | 4 | 0 | 0 | 5 | 1 | Gordon,2b | 3 | 1 | 1 | 5 | 3 |
| Repass,2b | 3 | 0 | 0 | 1 | 3 | Rosar,c | 4 | 1 | 0 | 4 | 0 |
| Pofahl,ss | 3 | 0 | 0 | 1 | 2 | Rizzuto,ss | 4 | 0 | 2 | 1 | 2 |
| Hudson,p | 3 | 0 | 2 | 0 | 1 | Ruffing,p | 3 | 0 | 0 | 1 | 1 |
| | | | | | | Murphy,p | 0 | 0 | 0 | 0 | 0 |
| | 31 | 1 | 6 | 24 | 10 | | 33 | 5 | 10 | 27 | 8 |

Washington .................000 000 010—1
New York.....................200 200 01*—5

Error—DiMaggio. Runs batted in—Henrich, DiMaggio Rizzuto, Ruffing, Estalella, Rosar. Two base hit—Keller. Three base hit—Henrich. Stolen base—Rizzuto. Double plays—Gordon to Hassett, 2. Left on bases—New York, 6; Washington, 7. Bases on balls—Ruffing, 3; Hudson, 2. Struck out—Ruffing, 4; Hudson, 5. Hits—Ruffing, 6 in 8 innings; Murphy, 0 in 1. Hit by pitcher—Ruffing [Repass]. Winning pitcher—Ruffing. Umpires—Passarella, Hubbard and McGowan. Time—2:05.

SECOND GAME.

| WASHINGTON. | Ab | R | H | P | A | NEW YORK. | Ab | R | H | P | A |
|---|---|---|---|---|---|---|---|---|---|---|---|
| Est'ella,3b | 5 | 1 | 2 | 1 | 1 | Crosetti,3b | 4 | 3 | 2 | 1 | 2 |
| Spence,cf | 5 | 2 | 3 | 3 | 0 | Hassett,1b | 5 | 0 | 1 | 11 | 3 |
| Chartak,rf | 3 | 1 | 1 | 4 | 0 | Henrich,rf | 4 | 0 | 1 | 1 | 0 |
| C'pbell,lf | 3 | 0 | 1 | 3 | 0 | DiM'gio,cf | 3 | 0 | 1 | 2 | 0 |
| Vernon,1b | 3 | 0 | 0 | 4 | 2 | Keller,lf | 4 | 0 | 0 | 1 | 0 |
| Early,c | 4 | 0 | 0 | 3 | 1 | Gordon,2b | 3 | 1 | 1 | 2 | 2 |
| Repass,2b | 3 | 0 | 1 | 3 | 2 | Rosar,c | 4 | 1 | 2 | 5 | 0 |
| Gomez,2b | 0 | 0 | 0 | 0 | 0 | Rizzuto,ss | 4 | 1 | 3 | 1 | 5 |
| Pofahl,ss | 3 | 0 | 0 | 2 | 0 | Chandler,p | 4 | 0 | 0 | 3 | 3 |
| Sundra,p | 2 | 0 | 1 | 1 | 0 | | | | | | |
| Car'quel,p | 0 | 0 | 0 | 0 | 1 | | | | | | |
| | *34 | 4 | 9 | 24 | 7 | | 35 | 6 | 11 | 27 | 15 |

*Ortiz batted for Repass in 8th, Case for Pofahl in 9th, and Evans for Carrasquel in 9th.

Washington .................000 202 000—4
New York .....................101 004 00*—6

Error—Vernon. Runs batted in—Henrich, DiMaggio, Spence [2], Campbell, Chartak, Rizzuto [2], Chandler, Hassett. Two base hit—Estalella. Three base hits—Crosetti [2], Rizzuto. Home runs—Spence, Chartak. Stolen base—Hassett. Double play—Rizzuto to Hassett. Left on bases—New York, 9; Washington, 7. Bases on balls—Sundra, 1; Chandler, 2; Carrasquel, 2. Struck out—Sundra, 1; Chandler, 5; Carrasquel, 1. Hits—Sundra, 10 in 5⅓ innings; Carrasquel, 1 in 2⅔. Hit by pitcher—Sundra [Crosetti]; Chandler [Carrasquel, Vernon]. Wild pitch—Sundra. Losing pitcher—Sundra. Umpires—Hubbard, McGowan, and Passarella. Time—2:10. Attendance—43,330.

### RED SOX, A'S DIVIDE.

Philadelphia, Pa., May 30 (AP).—The Philadelphia Athletics ended a seven game losing streak today by whipping the Boston Red Sox, 5 to 4, in the second game of a double header after dropping the first, 10 to 6.

Crash Davis' first major league home run, hit off Yank Terry with one on base in the sixth inning, gave the A's their victory. Ted Williams hit his 15th homer of the season and Bob Doerr and Bob Johnson their 8th each in the second game. Dom DiMaggio helped to entertain the 17,166 customers by lining out 7 hits in 10 times at bat thru the afternoon. Scores:

| BOSTON. | Ab | R | H | P | A | PHILADELPHIA. | Ab | R | H | P | A |
|---|---|---|---|---|---|---|---|---|---|---|---|
| DiMag'o,cf | 5 | 2 | 3 | 3 | 0 | Kree'ch,cf | 4 | 0 | 0 | 3 | 0 |
| Pesky,ss | 4 | 2 | 2 | 2 | 7 | Suder,3b | 5 | 0 | 1 | 1 | 1 |
| Fox,rf | 4 | 1 | 2 | 1 | 0 | Siebert,1b | 5 | 2 | 1 | 4 | 0 |
| Williams,lf | 3 | 1 | 1 | 0 | 0 | Johnson,lf | 2 | 3 | 1 | 3 | 1 |
| Cronin,1b | 4 | 1 | 1 | 10 | 1 | Valo,rf | 4 | 1 | 3 | 2 | 0 |
| Doerr,2b | 5 | 0 | 1 | 2 | 4 | Hayes,c | 5 | 0 | 2 | 9 | 0 |
| Tabor,3b | 5 | 2 | 2 | 2 | 1 | *Miles | 0 | 0 | 0 | 0 | 0 |
| Conroy,c | 4 | 0 | 0 | 6 | 0 | Davis,2b | 4 | 0 | 1 | 2 | 1 |
| Chase,p | 1 | 0 | 0 | 0 | 1 | Wal'esa,ss | 4 | 0 | 1 | 3 | 2 |
| Dobson,p | 3 | 1 | 1 | 1 | 0 | Shirley,p | 1 | 0 | 0 | 0 | 1 |
| | | | | | | Besse,p | 2 | 0 | 1 | 0 | 0 |
| | 38 | 10 | 13 | 27 | 14 | | †37 | 6 | 11 | 27 | 6 |

*Ran for Hayes in ninth. †Blair batted for Davis in ninth.

Boston .........................101 016 001—10
Philadelphia ..................201 010 002— 6

Errors—Cronin, Doerr. Runs batted in—Cronin [3], Fox, Williams, DiMaggio, Doerr, Dobson, Valo [4], Hayes. Two base hits—DiMaggio, Pesky, Tabor. Three base hit—Valo. Sacrifices—Shirley, Dobson. Double plays—Wallaesa to Suder; Pesky to Doerr to Cronin; Doerr to Pesky to Cronin. Left on bases—Philadelphia, 10; Boston, 10. Base on balls—Shirley, 7; Chase, 1; Dobson, 4. Struck out—Shirley, 2; Besse, 5; Dobson, 2. Hits—Shirley, 8 in 5⅓ innings; Besse, 5 in 3⅔; Chase, 7 in 2⅔; Dobson, 4 in 6⅓. Hit by pitcher—Shirley [Fox]. Winning pitcher—Dobson. Losing pitcher—Shirley. Umpires—Basil, Stewart, and Quinn. Time—2:24.

SECOND GAME.

| BOSTON. | Ab | R | H | P | A | PHILADELPHIA. | Ab | R | H | P | A |
|---|---|---|---|---|---|---|---|---|---|---|---|
| DiM'gio,cf | 5 | 1 | 4 | 4 | 0 | Kreev'h,cf | 4 | 1 | 1 | 0 | 0 |
| Pesky,ss | 5 | 0 | 1 | 2 | 2 | Suder,3b | 4 | 0 | 2 | 3 | 1 |
| Fox,rf | 5 | 0 | 0 | 0 | 0 | Siebert,1b | 4 | 0 | 0 | 10 | 0 |
| Wil'ms,lf | 4 | 1 | 1 | 2 | 0 | Johnson,lf | 4 | 1 | 1 | 1 | 0 |
| Cronin,1b | 3 | 1 | 2 | 6 | 1 | Valo,rf | 3 | 1 | 1 | 0 | 0 |
| Doerr,2b | 4 | 1 | 1 | 2 | 1 | Wagner,c | 4 | 0 | 1 | 10 | 2 |
| Tabor,3b | 4 | 0 | 2 | 1 | 3 | Davis,2b | 4 | 1 | 2 | 2 | 1 |
| Conroy,c | 4 | 0 | 0 | 7 | 0 | Wal'esa,ss | 4 | 0 | 0 | 1 | 2 |
| Terry,p | 2 | 0 | 0 | 0 | 1 | Wolff,p | 3 | 1 | 1 | 0 | 3 |
| Ryba,p | 0 | 0 | 0 | 0 | 1 | | | | | | |
| | •38 | 4 | 11 | 24 | 9 | | 34 | 5 | 9 | 27 | 9 |

*Finney batted for Terry in sixth and Lupien for Ryba in ninth.

Boston .........................100 002 010—4
Philadelphia ..................012 002 00*—5

Errors—Pesky, Suder, Siebert. Runs batted in—Pesky, Williams, Doerr, Tabor, Johnson, Suder [2], Davis [2]. Two base hits—DiMaggio, Suder [2], Cronin. Home runs—Johnson, Williams, Doerr, Davis. Stolen base—Valo. Left on bases—Philadelphia, 6; Boston, 8. Bases on balls—Wolff, 1; Terry, 1. Struck out—Wolff, 9; Terry, 5. Hits—Terry, 6 in 6 innings; Ryba, 3 in 2. Passed ball—Wagner. Losing pitcher—Terry. Umpires—Stewart, Quinn and Basil. Time of game—1:52. Attendance—17,166.

### *Budge Quits Tours for Physical Director Post*

Miami, Fla., May 30 (AP).—Don Budge has called off professional tennis tours for the war's duration and today became director of physical education for the Embry-Riddle school of aviation.

He will direct athletic activities of American flight cadets at Dorr and Carlstron fields, Arcadia, British cadets at Riddle field, Clewiston, and Latin-American students in Miami. Tennis will form an important part of 'cadets' toughening up exercises.

### *St. John's Academy Beats Schurz in Three Sports*

Delafield, Wis., May 30 [Special].—St. John's Military academy defeated Schurz High school of Chicago this afternoon in baseball, 3 to 2; track, 78 to 35, and golf, 9 to 3. St. John's tennis team won from Lincoln High school of Milwaukee, 6 to 0, and the Cadet crew lost to Madison West High school by five lengths.

## College Baseball

YESTERDAY'S RESULTS.
Minnesota, 3-6; Wisconsin, 1-1.
Michigan, 7; Ohio, State, 1.
Chanute Field, 4; Illinois Normal, 0.
Fordham, 7; New York U., 2.
Concordia college, 7; Valparaiso, U., 5.
Fort Custer, 8; Michigan State, 2.
[illegible] State, 12; Pittsburgh, [illegible]

# NOVIKOFF COMES HOME IN CUBS' BIG SEVENTH

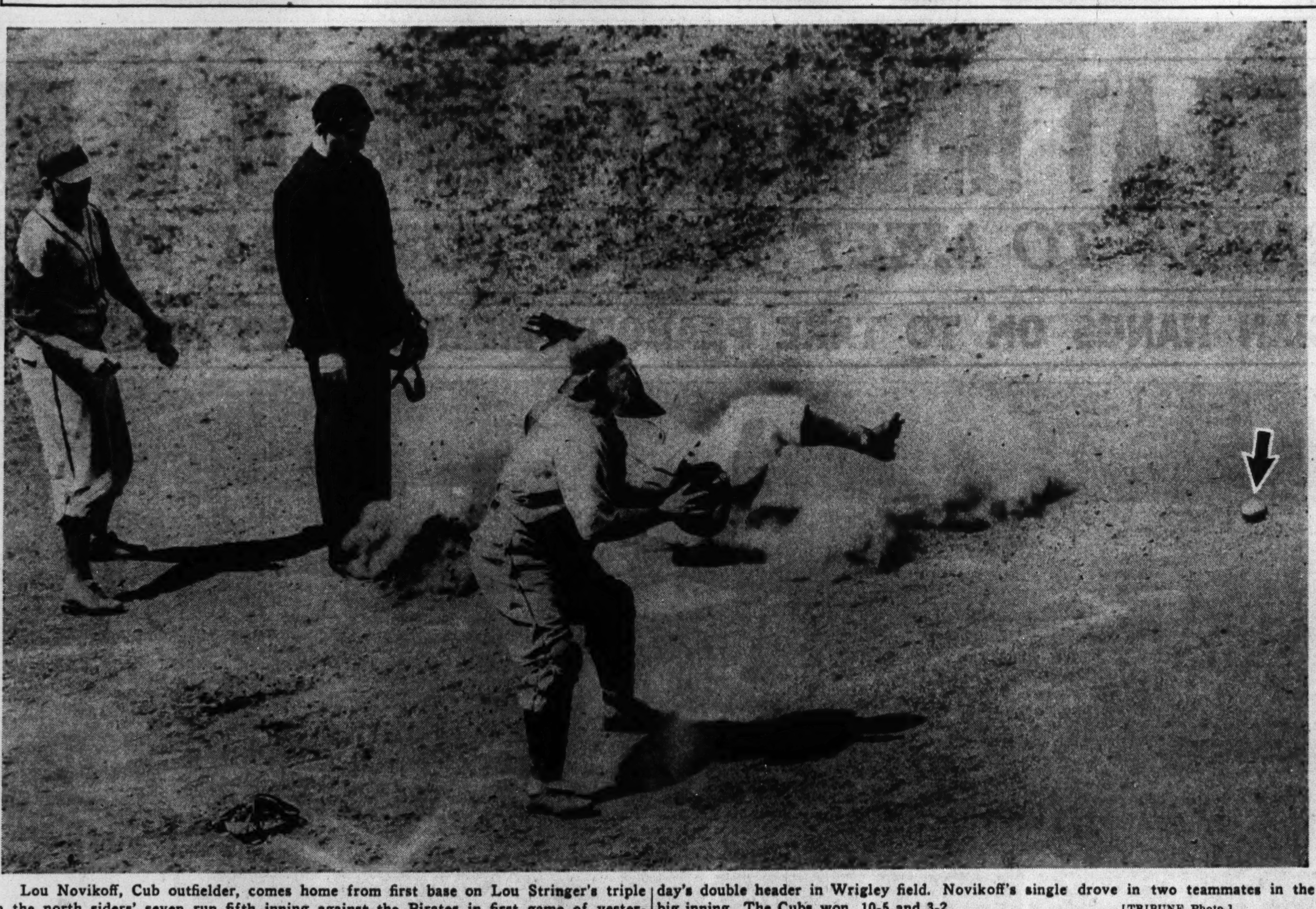

Lou Novikoff, Cub outfielder, comes home from first base on Lou Stringer's triple in the north siders' seven run fifth inning against the Pirates in first game of yesterday's double header in Wrigley field. Novikoff's single drove in two teammates in the big inning. The Cubs won, 10-5 and 3-2. [TRIBUNE Photo.]

# *Browns Split Double Header with Indians*

Cleveland, O., May 30 (AP).—Three singles off Rookie Red Embree after two were out in the ninth gave St. Louis a 2 to 0 triumph over Cleveland in the second game of a double header before 13,640 today. The Indians captured the opener, 5 to 4, on Ken Keltner's double, with two out in the final inning. Al Hollingsworth, former National leaguer, yielded the Indians only four hits in the second contest. Scores:

| ST. LOUIS. | Ab | R | H | P | A | CLEVELAND. | Ab | R | H | P | A |
|---|---|---|---|---|---|---|---|---|---|---|---|
| Gut'r'e,2b | 4 | 1 | 2 | 6 | 2 | Boudr'u,ss | 3 | 0 | 1 | 4 | 3 |
| Clift,3b | 3 | 1 | 1 | 1 | 1 | Hockett,rf | 5 | 2 | 2 | 2 | 0 |
| M'Quil'n,lf | 4 | 0 | 1 | 1 | 0 | Keltner,3b | 5 | 0 | 4 | 1 | 0 |
| M'Qu'n,1b | 4 | 0 | 1 | 8 | 2 | W'th'ly,cf | 4 | 0 | 1 | 2 | 0 |
| Judnich,cf | 4 | 0 | 0 | 2 | 0 | Fleming,1b | 4 | 0 | 0 | 9 | 0 |
| Laabs,rf | 4 | 0 | 0 | 3 | 0 | Mills,lf | 3 | 0 | 1 | 1 | 0 |
| Steph's,ss | 4 | 1 | 2 | 4 | 3 | Grimes,2b | 0 | 0 | 0 | 1 | 1 |
| Swift,c | 4 | 0 | 2 | 1 | 1 | Mack,2b | 2 | 0 | 1 | 4 | 3 |
| Muncrief,p | 1 | 1 | 0 | 0 | 3 | Heath,lf | 0 | 0 | 0 | 0 | 0 |
| | | | | | | Denning,c | 4 | 1 | 1 | 3 | 1 |
| | | | | | | Dean,p | 4 | 2 | 3 | 0 | 2 |
| | 32 | 4 | 5 | *26 | 12 | | 34 | 5 | 14 | 27 | 10 |

*Two out when winning run scored.

St. Louis......................001 030 000—4
Cleveland ....................002 020 001—5

Runs batted in—Clift [2], McQuillen, Hockett [3], Weatherly, Keltner. Two base hits—Weatherly, McQuinn, Denning, Keltner. Three base hits—Gutteridge, Clift. Stolen base—Hockett. Sacrifices—Boudreau [2]. Double plays—Mack to Boudreau to Fleming; Boudreau to Mack to Fleming; Laabs to McQuinn to Stephens; Gutteridge to McQuinn; Gutteridge to Stephens to McQuinn; Grimes to Fleming. Left on bases—St. Louis, 4; Cleveland, 8. Bases on balls—Muncrief, 3; Dean, 3. Struck out—Dean, 2. Umpires—Geisel, Grieve and Rue. Time—1:56.

SECOND GAME.

| ST. LOUIS. | Ab | R | H | P | A | CLEVELAND. | Ab | R | H | P | A |
|---|---|---|---|---|---|---|---|---|---|---|---|
| Gutt'r'e,2b | 4 | 0 | 0 | 4 | 3 | B'dreau,ss | 2 | 0 | 0 | 1 | 3 |
| Clift,3b | 4 | 0 | 0 | 0 | 3 | Hockett,rf | 4 | 0 | 1 | 0 | 0 |
| M'Qu'n,1b | 4 | 1 | 1 | 13 | 0 | Keltner,3b | 4 | 0 | 0 | 1 | 4 |
| Judnich,cf | 3 | 1 | 1 | 0 | 0 | Mills,cf | 3 | 0 | 2 | 2 | 0 |
| Laabs,cf | 4 | 0 | 1 | 5 | 0 | Fle'ing,1b | 3 | 0 | 0 | 10 | 0 |
| Steph's,ss | 4 | 0 | 1 | 0 | 5 | Gaffke,lf | 3 | 0 | 0 | 4 | 0 |
| Criscola,lf | 4 | 0 | 2 | 1 | 0 | Mack,2b | 3 | 0 | 0 | 2 | 3 |
| Ferrell,c | 3 | 0 | 1 | 4 | 0 | Hegan,c | 3 | 0 | 1 | 7 | 0 |
| H'll'w'th,p | 3 | 0 | 0 | 0 | 2 | Embree,p | 2 | 0 | 0 | 0 | 0 |
| | 33 | 2 | 7 | 27 | 13 | | 27 | 0 | 4 | 27 | 10 |

St. Louis .....................000 000 002—2
Cleveland ....................000 000 000—0

Errors—Stephens, Embree. Runs batted in—Laabs, Stephens. Two base hit—Mills. Sacrifices—Boudreau, Fleming, Embree. Double plays—Stephens to Gutteridge, to McQuinn [2]; Keltner to Boudreau to Mack. Left on bases—St. Louis, 5; Cleveland, 5. Bases on balls—Hollingsworth, 2; Embree, 1. Struck out—Hollingsworth, 4; Embree, 7. Umpires—Grieve, Rue, and Geisel. Time—1:45. Attendance—13,640.

### *HOLD EXHIBITION TENNIS TODAY AT EDGEWATER*

Catherine Wolf of Mishawaka, Ind., the midwest's leading woman tennis player, and Mary Hardwick, British ex-Wightman cup star, will clash in an exhibition match on the Edgewater Beach hotel courts this afternoon at 2:15 o'clock.

Bobby Riggs, the 1941 national champion, now the Edgewater Beach professional, will meet Gardner Larned of Chicago, the Illinois junior champion, in a second exhibition. A mixed doubles match, Miss Wolf and Riggs vs. Miss Hardwick and Larned, will conclude the program.

The matches are the third of a Sunday afternoon series free to the public. Altho no admission is charged, spectators are given an opportunity to contribute to Chicago's USO fund.

### *Ray Walters, Rockford Athlete, Missing in Action*

Rockford, Ill., May 30 [Special].—Word was received here today that Ensign Ray Walters, former Rockford High school and Big Ten swimming star, has been missing in action since May 13. He was pilot of a navy bomber and had been recommended for distinguished flying cross for his part in a raid on Japanese held islands. He is the son of Mrs. Ruth Walters, 212 Kishwaukee street.

### *Seek Funds to Finance Stanford Sports Trips*

Palo Alto, Cal., May 30.—(AP).—Chancellor Ray Lyman Wilbur, students and the board of athletic control are contributing funds to send Stanford athletes to compete in National collegiate golf, tennis, and track competitions. Al Masters, graduate manager, reported that approximately $1,300 is being sought.

## MAJOR LEAGUE AVERAGES

### NATIONAL LEAGUE.

[Including games of Thursday, May 28, except night game, St. Louis at Pittsburgh.]

TEAM BATTING.

| | AB | R | H | HR | SB | Pct. |
|---|---|---|---|---|---|---|
| Brooklyn | 1372 | 216 | 369 | 22 | 22 | .269 |
| Boston | 1448 | 172 | 372 | 31 | 24 | .257 |
| St. Louis | 1360 | 186 | 344 | 20 | 10 | .253 |
| Pittsburgh | 1425 | 167 | 352 | 15 | 6 | .247 |
| Philadelphia | 1391 | 117 | 337 | 19 | 11 | .242 |
| Chicago | 1420 | 156 | 341 | 16 | 22 | .240 |
| New York | 1402 | 185 | 335 | 28 | 9 | .239 |
| Cincinnati | 1360 | 167 | 320 | 27 | 12 | .235 |

TEAM FIELDING.

| | DP | PB | PO | A | E | Pct. |
|---|---|---|---|---|---|---|
| Brooklyn | 36 | 0 | 1066 | 419 | 34 | .978 |
| Pittsburgh | 30 | 0 | 1139 | 463 | 41 | .975 |
| Chicago | 30 | 0 | 1116 | 492 | 43 | .974 |
| New York | 30 | 1 | 1100 | 503 | 45 | .973 |
| Boston | 37 | 0 | 1130 | 514 | 50 | .970 |
| Philadelphia | 47 | 0 | 1090 | 499 | 50 | .969 |
| Cincinnati | 38 | 0 | 1074 | 455 | 55 | .965 |
| St. Louis | 25 | 0 | 1058 | 383 | 53 | .965 |

INDIVIDUAL BATTING.
[Players in 10 or more games.]

| | AB | R | H | HR | RBI | Pct. |
|---|---|---|---|---|---|---|
| Tobin, Bos. | 37 | 7 | 14 | 5 | 8 | .378 |
| Phelps, Pitt. | 75 | 8 | 26 | 4 | 13 | .347 |
| W. Cooper, St. L. | 90 | 9 | 31 | 2 | 14 | .344 |
| Slaughter, St. L. | 135 | 22 | 45 | 3 | 22 | .333 |
| Reiser, Brk. | 123 | 25 | 41 | 3 | 18 | .333 |
| Lombardi, Bos. | 93 | 13 | 31 | 6 | 19 | .333 |
| Kluttz, Bos. | 63 | 8 | 21 | 0 | 10 | .333 |
| Dietz, Pitt. | 12 | 0 | 4 | 0 | 0 | .333 |
| Crabtree, St. L. | 9 | 1 | 3 | 0 | 2 | .333 |
| Lamanno, Cin. | 83 | 13 | 27 | 5 | 16 | .325 |
| Murtaugh, Phil. | 131 | 18 | 42 | 0 | 9 | .321 |
| F. Walker, Brk. | 83 | 13 | 26 | 2 | 19 | .313 |
| Barna, N. Y. | 42 | 6 | 13 | 1 | 6 | .310 |
| Owen, Brk. | 78 | 10 | 24 | 0 | 11 | .308 |
| Medwick, Brk. | 124 | 18 | 38 | 3 | 26 | .306 |
| Marshall, Cin. | 69 | 9 | 21 | 1 | 6 | .304 |
| O'Dea, St. L. | 56 | 9 | 17 | 4 | 15 | .304 |
| Musial, St. L. | 122 | 32 | 37 | 5 | 15 | .303 |
| Maynard, N. Y. | 43 | 4 | 13 | 2 | 8 | .302 |
| Glossop, Phil. | 153 | 13 | 45 | 2 | 16 | .294 |
| Fernandes, Bos. | 167 | 21 | 49 | 3 | 22 | .293 |
| T. Moore, St L. | 154 | 30 | 45 | 2 | 13 | .292 |
| Litwhiler, Phil. | 161 | 18 | 46 | 6 | 21 | .286 |
| Jurges, N. Y. | 119 | 21 | 34 | 1 | 7 | .286 |
| Riggs, Brk. | 28 | 6 | 8 | 2 | 8 | .286 |
| Klinger, Pitt. | 7 | 0 | 2 | 0 | 0 | .286 |
| Holmes, Bos. | 157 | 13 | 44 | 2 | 9 | .280 |
| Merullo, Chi. | 154 | 21 | 43 | 0 | 8 | .279 |
| Haas, Cin. | 148 | 20 | 41 | 2 | 19 | .277 |
| Cavarretta, Chi. | 141 | 16 | 39 | 1 | 17 | .277 |
| Barrett, Pitt | 87 | 15 | 24 | 0 | 10 | .276 |
| Mize, N. Y. | 160 | 22 | 44 | 5 | 31 | .275 |
| Ott, N. Y. | 149 | 32 | 41 | 7 | 25 | .275 |
| Lopez, Pitt. | 77 | 4 | 21 | 0 | 6 | .273 |
| Etten, Phil. | 125 | 11 | 34 | 3 | 8 | .272 |
| F. McCormick, Cin. | 148 | 20 | 40 | 7 | 29 | .270 |
| P. Waner, Bos. | 111 | 15 | 30 | 0 | 13 | .270 |
| Russell, Chi. | 37 | 3 | 10 | 0 | 3 | .270 |
| Bordagaray, Brk. | 26 | 4 | 7 | 0 | 3 | .269 |
| Koy, Cin.-Phil. | 71 | 7 | 19 | 2 | 8 | .268 |
| Livingston, Phil. | 41 | 5 | 11 | 0 | 4 | .268 |
| McCullough, Chi. | 116 | 15 | 31 | 1 | 12 | .267 |
| Miller, Bos. | 170 | 18 | 45 | 4 | 15 | .265 |
| Brown, St. L. | 166 | 14 | 44 | 0 | 28 | .265 |
| Herman, Brk. | 162 | 24 | 43 | 1 | 18 | .265 |
| Nicholson, Chi. | 155 | 20 | 41 | 5 | 22 | .265 |
| Danning, N. Y. | 132 | 10 | 35 | 1 | 12 | .265 |
| Wasdell, Pitt. | 129 | 12 | 34 | 0 | 15 | .264 |
| Triplett, St. L. | 38 | 6 | 10 | 0 | 3 | .263 |
| Sanders, St. L. | 138 | 22 | 36 | 4 | 22 | .261 |
| Butcher, Pitt. | 23 | 2 | 6 | 0 | 1 | .261 |
| Frey, Cin. | 135 | 16 | 35 | 1 | 15 | .259 |
| Rizzo, Brk. | 97 | 20 | 25 | 1 | 10 | .258 |
| Elliott, Pitt. | 169 | 24 | 43 | 4 | 21 | .254 |
| Reese, Brk. | 142 | 20 | 36 | 1 | 14 | .254 |
| M. M'Cormick, Cin. | 114 | 17 | 29 | 1 | 8 | .254 |
| DiMaggio, Pitt. | 160 | 22 | 40 | 6 | 21 | .250 |
| Vaughan, Brk. | 156 | 23 | 39 | 0 | 13 | .250 |
| Sisti, Bos. | 108 | 21 | 27 | 4 | 18 | .250 |
| Gremp, Bos. | 64 | 7 | 16 | 2 | 7 | .250 |
| Van Robays, Pitt. | 81 | 9 | 20 | 0 | 19 | .247 |
| Camilli, Brk. | 114 | 25 | 28 | 8 | 25 | .246 |
| Martin, Pitt. | 82 | 12 | 20 | 1 | 8 | .244 |
| Crespi, St. L. | 136 | 17 | 33 | 0 | 14 | .243 |
| Dallessandro, Chi. | 70 | 7 | 17 | 1 | 9 | .243 |
| Bragan, Phil. | 124 | 12 | 30 | 2 | 10 | .242 |
| Demaree, Bos. | 95 | 9 | 23 | 1 | 13 | .242 |
| Hack, Chi. | 150 | 23 | 36 | 0 | 9 | .240 |
| Walters, Cin. | 25 | 5 | 6 | 1 | 4 | .240 |
| Sullivan, Brk. | 42 | 8 | 10 | 0 | 6 | .239 |
| Fletcher, Pitt. | 140 | 20 | 33 | 0 | 15 | .236 |
| Stringer, Chi. | 149 | 19 | 35 | 4 | 16 | .235 |
| Hoerst, Phil. | 17 | 0 | 4 | 0 | 0 | .235 |
| Joost, Cin. | 171 | 19 | 40 | 4 | 16 | .234 |
| Witek, N. Y. | 120 | 13 | 28 | 0 | 12 | .233 |
| Gustine, Pitt. | 86 | 9 | 20 | 0 | 4 | .233 |
| Cuccinello, Bos. | 39 | 1 | 9 | 0 | 3 | .231 |
| Kurowski, St. L. | 26 | 2 | 6 | 0 | 0 | .231 |
| Rikard, Pitt. | 13 | 4 | 3 | 0 | 2 | .231 |
| Benjamin, Phil. | 126 | 9 | 29 | 0 | 4 | .230 |
| Leiber, N. Y. | 75 | 8 | 17 | 2 | 11 | .227 |
| W. Marshall, N.Y. | 159 | 17 | 36 | 6 | 29 | .226 |
| Gilbert, Chi. | 85 | 6 | 19 | 0 | 4 | .224 |
| Bartell, N. Y. | 113 | 23 | 25 | 1 | 10 | .221 |
| Warren, Phil. | 101 | 7 | 22 | 2 | 8 | .218 |
| Goodman, Cin. | 66 | 8 | 14 | 0 | 5 | .212 |
| Ross, Bos. | 33 | 4 | 7 | 2 | 4 | .212 |
| Coscarart, Pitt. | 142 | 13 | 30 | 0 | 6 | .211 |
| Hughes, Phil. | 19 | 1 | 4 | 0 | 0 | .211 |
| May, Phil. | 48 | 2 | 10 | 0 | 2 | .208 |
| C. Melton, N. Y. | 24 | 4 | 5 | 0 | 1 | .208 |
| Cooney, Bos. | 82 | 12 | 17 | 0 | 2 | .207 |
| Dahlgren, Chi-Brk. | 58 | 4 | 12 | 0 | 6 | .207 |
| Lowrey, Chi. | 52 | 4 | 10 | 1 | 4 | .192 |
| Novikoff, Chi. | 81 | 7 | 15 | 1 | 9 | .185 |
| Hernandez, Chi. | 30 | 2 | 5 | 0 | 0 | .167 |

PITCHERS' RECORDS.

| | W. | L. | | W. | L. |
|---|---|---|---|---|---|
| French, Brk. | 4 | 0 | Allen, Brk. | 3 | 3 |
| Errickson, Bos. | 2 | 0 | Gumbert, St. L. | 2 | 2 |
| Krist, St. L. | 2 | 0 | Warneke, St. L. | 2 | 2 |
| Kimball, Brk. | 2 | 0 | White, St. L. | 2 | 2 |
| Nahem, Phil. | 1 | 0 | Wilkie, Pitt. | 2 | 2 |
| Sunkel, N. Y. | 1 | 0 | L'hrm'n, StL-NY | 2 | 2 |
| Feldman, N. Y. | 1 | 0 | Beggs, Cin. | 2 | 2 |
| Pressnell, Chi. | 1 | 0 | Thompson, Cin. | 2 | 2 |
| Webber, Brk. | 1 | 0 | Pollet, St. L. | 2 | 2 |
| Hanyzewski, Chi. | 1 | 0 | Tobin, Bos. | 5 | 6 |
| Davis, Brk. | 6 | 1 | Higbe, Brk. | 3 | 4 |
| Head, Brk. | 5 | 1 | Hoerst, Phil. | 3 | 4 |
| Lee, Chi. | 7 | 2 | Si Johnson, Phil. | 3 | 4 |
| Wyatt, Brk. | 3 | 1 | Podgainy, Phil. | 2 | 3 |
| Starr, Cin. | 5 | 2 | H'ntzelman, Pitt. | 3 | 5 |
| Passeau, Chi. | 6 | 3 | Koslo, N. Y. | 2 | 4 |
| Javery, Bos. | 4 | 2 | Derringer, Cin. | 1 | 2 |
| Carpenter, N.Y. | 4 | 2 | McGee, N. Y. | 1 | 2 |
| Tost, Bos. | 4 | 2 | Lanning, Pitt. | 1 | 2 |
| Hamlin, Pitt. | 2 | 1 | Wallace, Bos. | 1 | 2 |
| Klinger, Pitt. | 2 | 1 | Salvo, Bos. | 1 | 2 |
| Casey, Brk. | 2 | 1 | Mooty, Chi. | 1 | 3 |
| Adams, N. Y. | 2 | 1 | Dietz, Pitt. | 1 | 3 |
| Sain, Bos. | 2 | 1 | Hubbell, N. Y. | 1 | 3 |
| C. Melton, N.Y. | 5 | 3 | Schmitz, Chi. | 1 | 4 |
| Earley, Bos. | 3 | 2 | Sch'acher, N. Y. | 1 | 4 |
| Lanier, St. L. | 3 | 2 | Riddle, Cin. | 1 | 5 |
| M. Cooper, St. L. | 4 | 3 | Hughes, Phil. | 1 | 6 |
| VanderMeer, Cin. | 4 | 3 | Erickson, Chi. | 1 | 6 |
| Beasley, St. L. | 4 | 3 | Blanton, Phil. | 0 | 4 |
| Walters, Cin. | 4 | 4 | Naylor, Phil. | 0 | 3 |
| Butcher, Pitt. | 4 | 4 | Bithorn, Chi. | 0 | 3 |
| Sewell, Pitt. | 4 | 4 | Pearson, Phil. | 0 | 1 |
| R. Melton, Phil. | 3 | 3 | Olsen, Chi. | 0 | 1 |

### AMERICAN LEAGUE.

[Including games of Thursday, May 28, except night games, Chicago at St. Louis and Boston at Washington.]

TEAM BATTING.

| | AB | R | H | HR | SB | Pct. |
|---|---|---|---|---|---|---|
| Boston | 1268 | 201 | 352 | 28 | 21 | .278 |
| Cleveland | 1349 | 176 | 371 | 20 | 19 | .275 |
| Philadelphia | 1506 | 188 | 390 | 14 | 17 | 2.59 |
| New York | 1243 | 174 | 322 | 23 | 8 | .250 |
| Detroit | 1464 | 174 | 366 | 26 | 13 | .250 |
| Washington | 1309 | 174 | 326 | 15 | 20 | .240 |
| St. Louis | 1362 | 179 | 329 | 17 | 8 | .242 |
| Chicago | 1276 | 124 | 309 | 7 | 28 | .242 |

TEAM FIELDING.

| | DP | PB | PO | A | E | Pct. |
|---|---|---|---|---|---|---|
| Chicago | 30 | 0 | 1029 | 451 | 40 | .974 |
| New York | 51 | 0 | 993 | 447 | 38 | .974 |
| Boston | 43 | 0 | 976 | 449 | 40 | .973 |
| Cleveland | 33 | 0 | 1054 | 462 | 44 | .972 |
| St. Louis | 37 | 0 | 1038 | 484 | 47 | .971 |
| Washington | 36 | 0 | 1008 | 398 | 43 | .970 |
| Detroit | 31 | 0 | 1145 | 503 | 54 | .968 |
| Philadelphia | 37 | 0 | 1148 | 492 | 57 | .966 |

INDIVIDUAL BATTING.
[Players in 10 or more games.]

| | AB | R | H | HR | RBI | Pct. |
|---|---|---|---|---|---|---|
| Doerr, Bos. | 120 | 16 | 46 | 6 | 34 | .383 |
| Gordon, N. Y. | 131 | 15 | 50 | 4 | 24 | .382 |
| W. Dickey, N. Y. | 96 | 10 | 35 | 0 | 11 | .365 |
| Spence, Wash. | 151 | 24 | 55 | 2 | 29 | .364 |
| Castiglia, Phil. | 14 | 1 | 5 | 0 | 1 | .357 |
| Hollingsw'h, St. L. | 14 | 3 | 5 | 0 | 0 | .357 |
| Fleming, Clev. | 145 | 25 | 50 | 5 | 29 | .345 |
| Weatherly, Clev. | 125 | 18 | 42 | 3 | 16 | .336 |
| Pesky, Bos. | 136 | 25 | 45 | 0 | 11 | .331 |
| L. Newsome, Bos. | 40 | 4 | 13 | 0 | 5 | .325 |
| Hassett, N. Y. | 98 | 15 | 31 | 1 | 8 | .316 |
| Criscola, St. L. | 19 | 2 | 6 | 0 | 3 | .316 |
| Williams, Bos. | 134 | 38 | 42 | 12 | 45 | .313 |
| Boudreau, Clev. | 141 | 17 | 44 | 0 | 15 | .312 |
| Case, Wash. | 74 | 19 | 23 | 1 | 6 | .311 |
| McCosky, Det. | 169 | 23 | 52 | 4 | 16 | .308 |
| Ross, Det. | 62 | 6 | 19 | 1 | 4 | .306 |
| Heath, Clev. | 158 | 32 | 48 | 5 | 22 | .304 |
| Estalella, Wash. | 135 | 26 | 41 | 6 | 23 | .304 |
| Hockett, Clev. | 162 | 23 | 49 | 1 | 10 | .302 |
| Harris, Det. | 106 | 15 | 32 | 2 | 6 | .302 |
| G. Dickey, Chi. | 20 | 1 | 6 | 0 | 6 | .300 |
| Knickerb'er, Phil. | 67 | 8 | 20 | 1 | 5 | .299 |
| Fox, Bos. | 109 | 17 | 32 | 0 | 24 | .294 |
| Suder, Phil. | 167 | 27 | 49 | 2 | 18 | .293 |
| Stephens, St. L. | 157 | 24 | 46 | 3 | 24 | .293 |
| D. DiMaggio, Bos. | 147 | 30 | 43 | 3 | 11 | .293 |
| Wallaesa, Phil. | 92 | 12 | 27 | 2 | 12 | .293 |
| Campbell, Wash. | 141 | 15 | 41 | 1 | 19 | .291 |
| York, Det. | 159 | 28 | 46 | 9 | 34 | .289 |
| Higgins, Det. | 125 | 15 | 36 | 1 | 23 | .288 |
| Tabor, Bos. | 143 | 17 | 41 | 0 | 17 | .287 |
| Kreevich, Phil. | 176 | 28 | 50 | 0 | 12 | .284 |
| West, Chi. | 54 | 3 | 15 | 0 | 10 | .278 |
| Marchildon, Phil. | 29 | 1 | 8 | 0 | 2 | .276 |
| McQuillen, St. L. | 117 | 12 | 32 | 1 | 15 | .274 |
| Keltner, Clev. | 158 | 20 | 43 | 3 | 30 | .272 |
| Johnson, Phil. | 151 | 24 | 41 | 6 | 31 | .272 |
| Moses, Chi. | 151 | 20 | 41 | 2 | 10 | .272 |
| Hoag, Chi. | 147 | 15 | 40 | 0 | 15 | .272 |
| Desautels, Clev. | 59 | 7 | 16 | 0 | 5 | .271 |
| Mills, Clev. | 48 | 8 | 13 | 0 | 9 | .271 |
| Judnich, St. L. | 115 | 15 | 31 | 3 | 14 | .270 |
| Foxx, Bos. | 100 | 18 | 27 | 5 | 14 | .270 |
| Wagner, Phil. | 104 | 8 | 28 | 0 | 14 | .269 |
| Crosetti, N. Y. | 97 | 15 | 26 | 1 | 12 | .268 |
| Kolloway, Chi. | 151 | 16 | 40 | 1 | 14 | .265 |
| Kennedy, Chi. | 121 | 10 | 32 | 0 | 11 | .264 |
| McQuinn, St. L. | 142 | 17 | 37 | 0 | 17 | .261 |
| J. DiMaggio, N. Y. | 146 | 27 | 38 | 8 | 32 | .260 |
| Valo, Phil. | 127 | 19 | 33 | 0 | 15 | .260 |
| Henrich, N. Y. | 129 | 22 | 33 | 4 | 17 | .258 |
| Turner, Chi. | 43 | 3 | 11 | 0 | 6 | .256 |
| Radcliff, Det. | 39 | 4 | 10 | 1 | 9 | .256 |
| Blair, Phil. | 170 | 23 | 43 | 3 | 29 | .253 |
| Rizzuto, N. Y. | 107 | 16 | 27 | 0 | 7 | .252 |
| Peacock, Bos. | 88 | 6 | 22 | 0 | 6 | .250 |
| Bl'dworth, Det. | 190 | 25 | 47 | 5 | 21 | .247 |
| Cramer, Det. | 174 | 22 | 43 | 0 | 13 | .247 |
| Kuhel, Chi. | 122 | 20 | 30 | 2 | 19 | .246 |
| Priddy, N. Y. | 87 | 8 | 21 | 0 | 7 | .241 |
| Pofahl, Wash. | 96 | 9 | 23 | 0 | 8 | .240 |
| Siebert, Phil. | 172 | 15 | 41 | 0 | 19 | .238 |
| Clift, St. L. | 122 | 24 | 29 | 2 | 11 | .238 |
| Newsom, Wash. | 21 | 2 | 5 | 0 | 2 | .238 |
| Tebbetts, Det. | 127 | 7 | 30 | 0 | 9 | .236 |
| Collins, Phil. | 34 | 6 | 8 | 0 | 4 | .235 |
| Laabs, St. L. | 145 | 27 | 34 | 5 | 22 | .234 |
| Appling, Chi. | 141 | 15 | 33 | 0 | 2 | .234 |
| Auker, St. L. | 30 | 2 | 7 | 0 | 2 | .233 |
| Ch't'k, N. Y.-Wash. | 56 | 9 | 13 | 0 | 4 | .232 |
| Hayes, Phil. | 57 | 7 | 13 | 0 | 3 | .228 |
| Gutteridge, St. L. | 163 | 25 | 37 | 0 | 18 | .227 |
| Keller, N. Y. | 132 | 25 | 30 | 4 | 21 | .227 |
| Ferrell, St. L. | 68 | 7 | 15 | 0 | 4 | .221 |
| Early, Wash. | 91 | 10 | 20 | 1 | 17 | .220 |
| Mack, Clev. | 125 | 11 | 27 | 1 | 11 | .216 |
| Repass, Wash. | 111 | 14 | 24 | 1 | 9 | .216 |
| Dean, Clev. | 14 | 0 | 3 | 0 | 3 | .214 |
| Rosar, N. Y. | 47 | 4 | 10 | 1 | 9 | .213 |
| Cullenbine, St. L. | 99 | 15 | 21 | 2 | 14 | .212 |
| Lodigiani, Chi. | 53 | 3 | 11 | 0 | 4 | .208 |
| Vernon, Wash. | 145 | 16 | 30 | 2 | 19 | .207 |
| Bagby, Clev. | 29 | 1 | 6 | 1 | 3 | .207 |
| Evans, Wash. | 60 | 6 | 12 | 0 | 1 | .200 |
| Conroy, Bos. | 45 | 4 | 9 | 1 | 5 | .200 |
| Lupien, Bos. | 40 | 6 | 8 | 0 | 1 | .200 |
| Gomez, Wash. | 73 | 7 | 14 | 0 | 6 | .192 |
| Denning, Clev. | 55 | 4 | 10 | 1 | 4 | .182 |
| Zuber, Wash. | 11 | 3 | 2 | 0 | 0 | .182 |
| Tresh, Chi. | 69 | 6 | 13 | 0 | 2 | .188 |
| Swift, St. L. | 67 | 3 | 12 | 1 | 8 | .179 |
| McNair, Det. | 64 | 5 | 11 | 1 | 4 | .172 |
| Ortiz, Wash. | 41 | 4 | 7 | 1 | 4 | .171 |
| Hitchcock, Det. | 88 | 9 | 15 | 0 | 11 | .170 |

PITCHERS' RECORDS.

| | W. | L. | | W. | L. |
|---|---|---|---|---|---|
| Bonham, N. Y. | 7 | 0 | Holl'g'th, St. L. | 2 | 2 |
| Haynes, Chi. | 3 | 0 | Trucks, Det. | 2 | 2 |
| Borowy, N. Y. | 2 | 0 | Grove, Chi. | 2 | 2 |
| Caster, St. L. | 2 | 0 | Sundra, Wash. | 1 | 1 |
| Chase, Bos. | 1 | 0 | Fowler, Phil. | 1 | 1 |
| Embree, Clev. | 1 | 0 | M. Brown, Bos. | 1 | 1 |
| Manders, Det. | 1 | 0 | C. Brown, Clev. | 1 | 1 |
| Murphy, N. Y. | 1 | 0 | Galehouse, St.L. | 3 | 4 |
| Bridges, Det. | 5 | 1 | C.L.Harris, Phil. | 3 | 4 |
| Chandler, N. Y. | 5 | 1 | Milnar, Clev. | 2 | 3 |
| Bagby, Clev. | 6 | 2 | A. Smith, Clev. | 2 | 3 |
| Auker, St. L. | 6 | 2 | Judd, Bos. | 2 | 3 |
| Donald, N. Y. | 3 | 1 | Terry, Bos. | 2 | 3 |
| Dean, Clev. | 3 | 1 | Zuber, Wash. | 2 | 3 |
| Heving, Clev. | 3 | 1 | Breuer, N. Y. | 2 | 3 |
| Ruffing, N. Y. | 4 | 2 | Trout, Det. | 3 | 5 |
| Hughson, Bos. | 2 | 1 | Newsom, Wash. | 4 | 7 |
| Christop'r, Phil. | 2 | 1 | Lyons, Chi. | 2 | 4 |
| V. Kennedy, Cl. | 2 | 1 | Benton, Det. | 3 | 5 |
| Russo, N. Y. | 2 | 1 | Humphries, Chi. | 1 | 3 |
| Gorsica, Det. | 2 | 1 | Muncrief, St. L. | 1 | 5 |
| Marchildon, Phil. | 6 | 4 | Knott, Phil. | 1 | 5 |
| White, Det. | 3 | 2 | R. Harris, St. L. | 1 | 5 |
| Wynn, Wash. | 3 | 2 | E. Smith, Chi. | 0 | 7 |
| Fuchs, Det. | 3 | 2 | Besse, Phil. | 0 | 4 |
| Hudson, Wash. | 4 | 3 | Caligiuri, Phil. | 0 | 3 |
| Newsome, Bos. | 4 | 3 | Master'n, Wash. | 0 | 3 |
| Wagner, Bos. | 4 | 3 | Cathey, Wash. | 0 | 1 |
| Niggeling, St.L. | 4 | 3 | Gomez, N. Y. | 0 | 2 |
| Dietrich, Chi. | 4 | 4 | Beckman, Phil. | 0 | 1 |
| Wolff, Phil. | 4 | 4 | Eisenstat, Clev. | 0 | 1 |
| Dobson, Bos. | 3 | 3 | Ross, Chi. | 0 | 1 |
| Harder, Clev. | 3 | 3 | Ryba, Bos. | 0 | 1 |
| Newhouser, Det. | 2 | 2 | Trotter, St. L. | 0 | 1 |

# *Cubs Take 2 from Pirates, 10-5 and 3-2*

[Continued from first sports page.]

low looper. Elliott's single sent Barrett to the plate and the run loomed large until Cavarretta intervened again at the start of the Cubs' fourth. Phil blasted his season's second homer into the right field seats for a 1 to 1 tie.

The sixth, which Stringer's error made profitable for the Pirates, began with Fleming walking Wasdell. Elliott forced Wasdell and then made for third on Van Robays' single to center. Gustine grounded to Stringer, but the young man was overly excited about the possibilities of a double play and fumbled, Elliott scoring. The double play Stringer wanted came on Coscarart's drive which Hack speared and threw to Stringer to catch Van Robays off second. The party then remained orderly until the Cubs burst loose in the eighth.

The Cubs have another double header on their hands for this afternoon in Wrigley field. This one is with the Cardinals, who early last week picked up two victories here. The Cubs plan a southpaw potion—Vern Olsen and Johnny Schmidt—for the free wheeling visitors. The Cards are going to do the same for the Cubs—Max Lanier and Howard Pollet.

Uncle Frankie Frisch, the unhappy Pirate manager, was in such low mental and physical state that he just sat down in a corner of the dugout at 1 o'clock and didn't get up until in the eighth inning of the second game. Umpire Bill Stewart ruled Stan Hack's drive to right a fair ball. Then Uncle Frank said plenty but to no avail.

On May 3 at Wrigley field a crowd of 19,880 gave Lou Novikoff such a lusty welcome when he appeared as a pinch hitter that Manager Jim Wilson said that 20,000 people can't be wrong, a statement that brought him much subsequent needling because of the Mad Russian's failure to hit as a regular. Lou drew another big hand from yesterday's 22,000, so Wilson has reissued his statement but with the figures brought up to date.

## All Profit

| PITTSBURGH. | Ab | R | H | P | A | CHICAGO. | Ab | R | H | P | A |
|---|---|---|---|---|---|---|---|---|---|---|---|
| Rikard,cf | 4 | 0 | 0 | 3 | 0 | Hack,3b | 5 | 2 | 2 | 1 | 3 |
| Barrett,rf | 4 | 1 | 1 | 1 | 0 | Merullo,ss | 5 | 1 | 1 | 1 | 1 |
| Wasd'll,1b | 3 | 0 | 0 | 10 | 1 | C'retta,cf | 4 | 1 | 1 | 2 | 0 |
| Elliott,3b | 4 | 1 | 0 | 1 | 2 | N'hlson,rf | 2 | 1 | 1 | 1 | 0 |
| Phelps,c | 4 | 1 | 2 | 4 | 0 | Russell,1b | 3 | 1 | 1 | 12 | 2 |
| Van Ro's,lf | 4 | 1 | 1 | 1 | 0 | N'vikoff,lf | 4 | 1 | 1 | 4 | 0 |
| Martin,2b | 4 | 0 | 0 | 2 | 4 | Str'ger,2b | 4 | 0 | 1 | 2 | 3 |
| And'son,ss | 3 | 1 | 0 | 2 | 5 | McCul'gh,c | 4 | 2 | 2 | 2 | 0 |
| Gornicki,p | 1 | 0 | 0 | 0 | 1 | Mooty,p | 3 | 1 | 0 | 1 | 4 |
| Klinger,p | 0 | 0 | 0 | 0 | 0 | Pressnell,p | 0 | 0 | 0 | 1 | 1 |
| Jungels,p | 0 | 0 | 0 | 0 | 1 | | | | | | |
| †DiM'gio | 1 | 0 | 1 | 0 | 0 | | | | | | |
| Dietz,p | 0 | 0 | 0 | 0 | 0 | | | | | | |
| | *33 | 5 | 5 | 24 | 14 | | 34 | 10 | 10 | 27 | 14 |

*Baker batted for Klinger in sixth. †Batted for Jungels in eighth.

Pittsburgh ....................000 010 121— 5
Chicago .......................101 070 01*—10

Errors—Merullo, Elliott, Anderson, Rikard, Phelps, Wasdell. Runs batted in—Nicholson, Hack [2], Cavaretta, Russell, Novikoff [2], Stringer [2], Elliott, Barrett, Rikard, Phelps. Two base hits—Nicholson, McCullough [2], Cavarretta, Barrett. Three base hit—Stringer. Home runs—Hack, Phelps. Double plays—Martin to Anderson to Wasdell; Anderson to Martin; Anderson to Martin to Wasdell; Hack to Stringer to Russell. Left on bases—Pittsburgh, 3; Chicago, 4. Struck out—Gornicki, 3; Jungels, 1. Bases on balls—Mooty, 2; Gornicki, 3; Dietz, 1. Hits—Gornicki, 7 in 4⅓ innings; Klinger, 1 in ⅔; Jungels, 1 in 1; Dietz, 1 in 1; Mooty, 4 in 7⅔; Pressnell, 1 in 1⅓. Wild pitch—Gornicki. Winning pitcher—Mooty. Losing pitcher—Gornicki. Time—2:03. Umpires—Dunn, Sears, and Stewart.

SECOND GAME.

| PITTSBURGH. | Ab | R | H | P | A | CHICAGO. | Ab | R | H | P | A |
|---|---|---|---|---|---|---|---|---|---|---|---|
| Rikard,cf | 5 | 0 | 0 | 2 | 0 | Hack,3b | 4 | 1 | 1 | 3 | 3 |
| Barrett,rf | 3 | 1 | 1 | 2 | 0 | Merullo,ss | 4 | 0 | 0 | 0 | 5 |
| Wasdell,1b | 3 | 0 | 0 | 9 | 0 | Cavar'ta,cf | 4 | 1 | 2 | 2 | 0 |
| Elliott,3b | 4 | 1 | 1 | 2 | 0 | Nichol'n,rf | 3 | 0 | 0 | 2 | 0 |
| VanRo's,lf | 4 | 0 | 1 | 2 | 0 | Russell,1b | 3 | 0 | 1 | 11 | 1 |
| Gustine,2b | 4 | 0 | 0 | 3 | 2 | Novikoff,lf | 3 | 0 | 1 | 1 | 0 |
| Coscar't,ss | 2 | 0 | 1 | 2 | 3 | Stringer,2b | 3 | 0 | 0 | 2 | 3 |
| Lopez,c | 3 | 0 | 1 | 2 | 2 | Her'dez,c | 2 | 0 | 0 | 4 | 0 |
| Hamlin,p | 3 | 0 | 0 | 0 | 3 | *Gilbert | 1 | 1 | 1 | 0 | 0 |
| §Phelps | 1 | 0 | 1 | 0 | 0 | McCul'gh,c | 0 | 0 | 0 | 1 | 0 |
| ‖Jungels | 0 | 0 | 0 | 0 | 0 | Fleming,p | 1 | 0 | 0 | 1 | 1 |
| | | | | | | Pressnell,p | 0 | 0 | 0 | 0 | 0 |
| | ‡34 | 2 | 6 | 24 | 10 | | †29 | 3 | 6 | 27 | 13 |

*Batted for Hernandez in eighth. †Dallessandro batted for Fleming in eighth. ‡Martin batted for Coscarart and DiMaggio for Lopez in ninth. §Batted for Hamlin in ninth. ‖Ran for Phelps in ninth.

Pittsburgh ....................100 001 000—2
Chicago .......................000 100 02*—3

Errors—Elliott, Hamlin, Wasdell, Stringer, Hernandez. Runs batted in—Elliott, Gustine, Cavarretta, Hack. Sacrifice—Fleming. Two base hits—Barrett, Lopez, Hack. Three base hit—Gilbert. Home run—Cavarretta. Double plays—Gustine to Coscarart; Hack to Stringer. Left on bases—Pittsburgh, 8; Chicago, 3. Struck out—Fleming, 4; Hamlin, 2. Bases on balls—Fleming, 3. Hits—Fleming, 5 in 8 innings; Pressnell, 1 in 1. Winning pitcher—Fleming. Time—2:13. Umpires—Sears, Stewart, and Dunn. Attendance—22,735.

## Cubs and Sox Up to Date Averages

CUBS.

| | AB | R | H | 2B | 3B | HR | SB | RBI | Pct. |
|---|---|---|---|---|---|---|---|---|---|
| Hanyz'ski. | 2 | 0 | 1 | 0 | 0 | 0 | 0 | 2 | .500 |
| Pressnell | 2 | 0 | 1 | 1 | 0 | 0 | 0 | 3 | .500 |
| Sturgeon | 9 | 1 | 4 | 1 | 0 | 0 | 1 | 1 | .444 |
| G. Russell | 46 | 4 | 13 | 1 | 0 | 0 | 0 | 4 | .283 |
| Cavarretta | 153 | 18 | 43 | 8 | 0 | 2 | 2 | 20 | .281 |
| Merullo | 168 | 24 | 47 | 5 | 2 | 1 | 4 | 13 | .280 |
| McCull'gh | 126 | 17 | 35 | 10 | 1 | 0 | 3 | 12 | .278 |
| Nicholson | 163 | 21 | 43 | 5 | 2 | 5 | 2 | 23 | .264 |
| Hack | 165 | 28 | 43 | 10 | 1 | 1 | 3 | 12 | .261 |
| Mooty | 20 | 3 | 5 | 0 | 0 | 0 | 0 | 2 | .250 |
| Dalless'dro. | 71 | 7 | 17 | 4 | 1 | 1 | 2 | 10 | .239 |
| Scheffing | 13 | 1 | 3 | 1 | 0 | 0 | 0 | 1 | .231 |
| Stringer | 161 | 19 | 36 | 3 | 3 | 4 | 2 | 18 | .224 |
| W. Lee | 27 | 2 | 6 | 1 | 0 | 0 | 0 | 5 | .222 |
| Gilbert | 81 | 6 | 17 | 3 | 3 | 0 | 0 | 3 | .210 |
| Passeau | 39 | 5 | 8 | 1 | 0 | 2 | 0 | 4 | .205 |
| Novikoff | 88 | 8 | 17 | 1 | 0 | 1 | 1 | 11 | .193 |
| Lowery | 57 | 4 | 11 | 0 | 0 | 1 | 0 | 4 | .193 |
| Hernandez | 32 | 2 | 5 | 1 | 0 | 0 | 0 | 0 | .156 |
| Erickson | 17 | 0 | 1 | 0 | 0 | 0 | 0 | 1 | .059 |
| Schmitz | 12 | 0 | 0 | 0 | 0 | 0 | 0 | 0 | .000 |
| V. Olsen | 5 | 0 | 0 | 0 | 0 | 0 | 0 | 0 | .000 |
| Bithorn | 4 | 0 | 0 | 0 | 0 | 0 | 0 | 0 | .000 |

Team batting: At bat, 1,525; hits, 372; percentage, .245. Attendance—At home, 159,270; total, 289,469.

SOX.

| | AB | R | H | 2B | 3B | HR | SB | RBI | Pct. |
|---|---|---|---|---|---|---|---|---|---|
| Wright | 22 | 6 | 9 | 2 | 0 | 0 | 0 | 6 | .409 |
| Haynes | 10 | 1 | 4 | 0 | 0 | 0 | 0 | 4 | .400 |
| Turner | 48 | 6 | 16 | 5 | 0 | 0 | 0 | 10 | .313 |
| West | 55 | 4 | 16 | 3 | 0 | 0 | 2 | 11 | .291 |
| Hoag | 164 | 17 | 46 | 6 | 1 | 0 | 4 | 16 | .280 |
| Dickey | 29 | 1 | 8 | 0 | 0 | 0 | 0 | 6 | .276 |
| Kolloway | 169 | 20 | 46 | 12 | 1 | 1 | 4 | 23 | .272 |
| Moses | 168 | 23 | 45 | 9 | 1 | 2 | 4 | 13 | .268 |
| Kennedy | 139 | 12 | 35 | 8 | 1 | 0 | 4 | 4 | .252 |
| Humphries | 16 | 1 | 4 | 1 | 0 | 0 | 0 | 1 | .250 |
| Appling | 155 | 21 | 37 | 5 | 1 | 0 | 4 | 3 | .239 |
| Kuhel | 137 | 24 | 32 | 6 | 1 | 2 | 9 | 19 | .234 |
| Lodigiani | 53 | 3 | 11 | 1 | 0 | 0 | 1 | 4 | .208 |
| Ross | 5 | 0 | 1 | 0 | 0 | 0 | 0 | 3 | .200 |
| E. Smith | 25 | 0 | 5 | 0 | 0 | 0 | 0 | 0 | .200 |
| Tresh | 71 | 6 | 13 | 1 | 0 | 0 | 0 | 2 | .183 |
| Wells | 17 | 2 | 3 | 0 | 0 | 1 | 0 | 1 | .176 |
| Grove | 12 | 2 | 2 | 0 | 0 | 1 | 0 | 1 | .167 |
| Lyons | 19 | 0 | 3 | 1 | 0 | 0 | 0 | 2 | .158 |
| Webb | 7 | 1 | 1 | 1 | 0 | 0 | 0 | 0 | .143 |
| Dietrich | 20 | 1 | 2 | 1 | 0 | 0 | 1 | 1 | .100 |

Hits, 349. At bat, 1,418. Pct., .246. Attendance—At home, 105,333; total, 305,-989.

### *Great Lakes Wins Over Fort Knox Nine, 6 to 0*

Evansville, Ind., May 30 [Special].—The Great Lakes Naval Training station baseball team beat Fort Knox, 6 to 0, today. It was the sailors' 17th consecutive victory. Score:

Great Lakes ..........100 400 010—6 10 1
Fort Knox ............000 000 000—0 8 2

Batteries—Reininger and Harshanny; Flick, Swinger and Diptula.

## Minor Leagues

AMERICAN ASSOCIATION.

| | W. | L. | Pct. | | W. | L. | Pct. |
|---|---|---|---|---|---|---|---|
| Milwaukee | 25 | 13 | .658 | St. Paul | 17 | 19 | .472 |
| Kansas City | 22 | 15 | .595 | Columbus | 16 | 21 | .432 |
| Minneapolis | 21 | 18 | .538 | Louisville | 16 | 21 | .432 |
| Toledo | 20 | 22 | .476 | Ind'apolis | 15 | 23 | .395 |

YESTERDAY'S RESULTS.
AMERICAN ASSOCIATION.
Toledo, 2-0; Columbus, 1-2.
[Second game 12 innings.]
Milwaukee, 3-4; Kansas City, 1-6.
Minneapolis, 6; St. Paul, 2.
[Morning game postponed.]
Louisville, 7-4; Indianapolis, 2-3.

INTERNATIONAL LEAGUE.
Baltimore, 3-8; Syracuse, 1-7.
Buffalo, 15-0; Toronto, 4-6.
Newark, 4-10; Jersey City, 3-5.
Montreal, 7-1; Rochester, 4-0.

SOUTHERN ASSOCIATION.
Atlanta, 7; Chattanooga, 4.
Little Rock, 16; Memphis, 9.
Only games scheduled.

PACIFIC COAST LEAGUE.
Los Angeles, 4-1; Seattle, 1-0.
Portland, 3-3; San Francisco, 0-1.
Oakland, 5-6; Sacramento, 2-7.
Hollywood, 0-8; San Diego, 2-7.

THREE-EYE LEAGUE.
Springfield, 7-6; Decatur, 3-5.
Evansville, 9-10; Madison, 5-7.
Cedar Rapids, 9-5; Waterloo, 3-7.

NORTHERN LEAGUE.
Eau Claire, 8-7; Wausau, 7-8.
Fargo-Moorhead, 11; Sioux Falls, 2.
Other games postponed.

WISCONSIN STATE LEAGUE.
Oshkosh, 2; Wisconsin Rapids, 1.
Appleton at Green Bay, postponed.

EASTERN LEAGUE.
Albany, 2-0; Binghamton, 0-3.
Springfield, 7-2; Hartford, 2-0.
Elmira, 1-1; Williamsport, 0-2.
Scranton, 3-3; Wilkes-Barre, 1-7.

TEXAS LEAGUE.
Beaumont, 7; Houston, 3.
Tulsa, 9; Dallas, 8.
San Antonio, 3; Shreveport, 1.

# *West Stars as Braves Take Double Header*

Boston, Mass., May 30 (AP).—Max West hit three homers and drove in seven runs today to give the Boston Braves a double victory over the Philadelphia Phils. The Braves snapped a three game losing streak by winning, 10 to 1 and 4 to 3.

Two of the West homers came in the first game, each with a man on base.

Lou Tost went the distance in the opening game, limiting the Phils to seven hits in scoring his fifth victory.

Johnny Hutchings made his first start in the second game and received credit for the victory altho he did not go the distance. Johnny Sain relieved him in the eighth. Scores:

| PHILADELPHIA. | Ab | R | H | P | A | BOSTON. | Ab | R | H | P | A |
|---|---|---|---|---|---|---|---|---|---|---|---|
| Benj'in,cf | 4 | 0 | 0 | 5 | 0 | Holmes,cf | 5 | 0 | 0 | 3 | 0 |
| Murt'gh,3b | 4 | 1 | 2 | 1 | 0 | P.Waner,rf | 3 | 2 | 0 | 2 | 0 |
| Etten,1b | 4 | 0 | 2 | 9 | 1 | Cooney,rf | 0 | 0 | 0 | 0 | 0 |
| Litw'er,lf | 4 | 0 | 1 | 2 | 0 | Miller,ss | 5 | 1 | 2 | 1 | 3 |
| Glossop,2b | 3 | 0 | 0 | 1 | 2 | Fern'ez,3b | 4 | 3 | 4 | 1 | 3 |
| Naylor,rf-p | 4 | 0 | 0 | 2 | 0 | Kluttz,c | 3 | 0 | 0 | 3 | 0 |
| Bragan,ss | 3 | 0 | 2 | 0 | 4 | Ross,lf | 3 | 2 | 2 | 4 | 0 |
| Warren,c | 3 | 0 | 0 | 3 | 1 | West,1b | 3 | 2 | 2 | 11 | 0 |
| Podgajny,p | 1 | 0 | 0 | 1 | 2 | Sisti,2b | 3 | 0 | 0 | 2 | 7 |
| Beck,p | 0 | 0 | 0 | 0 | 1 | Tost,p | 4 | 0 | 0 | 0 | 2 |
| Northey,rf | 1 | 0 | 0 | 0 | 0 | | | | | | |
| | *32 | 1 | 7 | 24 | 11 | | 33 | 10 | 10 | 27 | 15 |

*May batted for Podgajny in fifth.

Philadelphia ..................000 001 000— 1
Boston .........................010 351 00*—10

Errors — Murtaugh, Warren, Fernandez. Runs batted in—Etten, West [4], Ross [2], Fernandez [2], Kluttz. Two base hits—Etten, Ross. Three base hit—Fernandez. Home runs—West [2]. Stolen base—Fernandez. Sacrifice—Kluttz. Double plays—Tost to Sisti to West; Fernandez to Sisti to West. Left on bases—Philadelphia, 5; Boston, 5. Bases on balls—Podgajny, 2; Tost, 1; Beck, 2; Naylor, 1. Struck out Podgajny, 1; Naylor, 1; Tost, 3. Hits—Podgajny, 4 in 4 innings; Beck, 6 in 2; Naylor, 0 in 2. Losing pitcher Podgajny. Umpires—Magerkurth, Barr and Jorda. Time—1:42.

SECOND GAME.

| PHILADELPHIA. | Ab | R | H | P | A | BOSTON. | Ab | R | H | P | A |
|---|---|---|---|---|---|---|---|---|---|---|---|
| L.Waner,cf | 4 | 1 | 1 | 5 | 0 | Holmes,cf | 4 | 0 | 2 | 2 | 0 |
| Murt'h,3b | 5 | 0 | 3 | 2 | 1 | Sisti,2b | 4 | 0 | 1 | 2 | 5 |
| Etten,1b | 3 | 0 | 1 | 6 | 0 | Miller,ss | 4 | 1 | 1 | 3 | 2 |
| Litwh'r,lf | 4 | 0 | 0 | 0 | 0 | F'andez,3b | 4 | 0 | 0 | 2 | 1 |
| Glossop,2b | 4 | 1 | 1 | 2 | 1 | P.W'ner,rf | 1 | 2 | 0 | 2 | 0 |
| Benj'n,rf | 3 | 0 | 0 | 1 | 0 | Ross,lf | 4 | 0 | 0 | 3 | 0 |
| Pearson,p | 1 | 0 | 0 | 0 | 0 | West,1b | 3 | 1 | 2 | 8 | 1 |
| Bragan,ss | 4 | 0 | 3 | 2 | 1 | Masi,c | 3 | 0 | 2 | 4 | 0 |
| Liv'gston,c | 4 | 0 | 1 | 5 | 1 | H'hings,p | 3 | 0 | 0 | 1 | 2 |
| Nahem,p | 2 | 0 | 0 | 0 | 2 | Sain,p | 1 | 0 | 0 | 0 | 0 |
| Johnson,p | 0 | 0 | 0 | 0 | 0 | | | | | | |
| Northey,rf | 2 | 1 | 2 | 1 | 0 | | | | | | |
| | •37 | 3 | 12 | 24 | 6 | | 31 | 4 | 8 | 27 | 11 |

*Naylor batted for L. Waner in ninth.

Philadelphia ..................100 100 001—3
Boston .........................002 020 00*—4

Runs batted in—Murtaugh, Litwhiler, Glossop, West [3], Masi. Two base hits—Sisti, Miller, Masi, Northey, Murtaugh. Three base hit—Holmes. Home Runs—Glossop, West. Stolen bases—Murtaugh [2]. Double plays—Hutchings to Sisti to Miller to West; Sisti to West. Left on bases—Philadelphia, 10; Boston, 9. Bases on balls—Nahem, 6; Hutchings, 2; Sain, 1. Struck out—Nahem, 5; Hutchings, 3; Sain, 1. Hits—Nahem, 7 in 5 innings, Johnson, 0 in 1; Pearson, 1 in 2; Hutchings, 10 in 7; Sain, 2 in 2. Winning pitcher—Hutchings. Losing pitcher—Nahem. Umpires—Barr, Jorda, and Magerkurth. Time—2:03. Attendance—18,558.

### *WEST MICHIGAN, MICHIGAN STATE NINES TO CLASH*

Kalamazoo, Mich., May 30 [Special].—Two Western Michigan college teams face their final competition of the year next week with the baseball team meeting Michigan State in East Lansing Wednesday in a contest which may determine if the Broncos are to hold the state intercollegiate baseball title again for 1942, and with the outstanding members of the track team getting their final competition in the Central Collegiate meet at Milwaukee.

The only nine among the baseball teams of the Michigan colleges which has lost only a single contest in Michigan competition, the Broncos can achieve the 1942 state title if they can turn back Michigan State Wednesday for a second time this season. Jerome [Curley] Andersen, senior hurler, who held the Spartans to five hits to win 3 to 1 10 days ago, will be Western Michigan's pitching choice against Michigan State.

The track men to compete in the Central meet in Milwaukee will include Elford Pedler, outstanding two miler, and the Bronco's mile relay team, which has been beaten only once during the outdoor season.

### *PROBABLE MAJOR LEAGUE PITCHERS IN GAMES TODAY*

New York, May 30 (AP).—Probable pitchers for tomorrow's major league double headers, with won and lost records:

NATIONAL LEAGUE.

Boston at Brooklyn—Javery [4-2] and Earley [3-2] vs. Wyatt [3-1] and Davis [6-1].

Philadelphia at New York—Hoerst [3-4] and Hughes [1-6] vs. Lohrman [2-2] and Carpenter [4-2].

Pittsburgh at Cincinnati—Butcher [4-4] and Sewell [4-4] vs. Starr [5-2] and Walters [4-4].

St. Louis at Chicago—Pollet [2-2] and Lanier [3-2] vs. Olsen [0-1] and Schmitz [1-4].

AMERICAN LEAGUE.

Chicago at Detroit—Lyons [2-4] and Humphries [1-3] vs. Benton [2-5] and Trout [3-5].

New York at Philadelphia—Donald [3-1] and Breuer [2-3] vs. Harris [3-4] and Marchildon [6-4].

Washington at Boston—Newsom [4-7] and Zuber [2-3] vs. Judd [2-3] and Butland [0-0].

Cleveland at St. Louis—Harder [3-3] and Bagby [6-2] vs. Niggleing [4-3] and Auker [6-2].

### *LUTHER NINE WINS PRIVATE LEAGUE TITLE*

Luther institute won the Private School baseball league title yesterday by beating Concordia, 11 to 2.

Al Pahr yielded the losers six hits, struck out six and was helped by 11 errors. Ray Bauer, Concordia catcher, hit a home run in the first inning.

Luther ......................200 270 0—11 12 4
Concordia .................101 000 0— 2 6 11

Batteries—Pahr and Moltzan; Wollenberg, Wilharm and Bauer.

### *Missouri Stadium Paid For, Thanks to Sugar Bowl*

Columbia, Mo., May 30 (AP).—Missouri's football team will play in a debt free stadium next fall, all because the 1941 Tigers won a Sugar Bowl berth. Profits from the Sugar Bowl game will enable the athletic department to call in the last $15,000 in bonds and meet the interest payment of $5,250 on July 1. The $325,000 stadium was erected in 1927.

## Prep Baseball

YESTERDAY'S RESULTS.
Private School League.
Luther, 11; Concordia, 2.
Chicago Latin, 8; North Shore D. S., 2.
Illinois Sectional Finals.
Blue Island, 3; Waukegan, 2.
Oak Park, 10; Blue Island, 0.
Streator, 12; Toluca, 2.

# 3 ARE INJURED AS REDS SPLIT WITH CARDINALS

## Mike McCormick, Craft, Gee Walker Hurt.

Cincinnati, O., May 30 (AP).—The St. Louis Cardinals whipped the Cincinnati Reds, 10 to 5, in the second game of a double header here today before 16,017 after losing, 3 to 2, in the opener to Johnny Vander Meer.

Both clubs started with patched-up lineups, and during the second game three Red outfielders were taken from the field with injuries and Outfielder Terry Moore of the Cards bowed out in the second when he became ill from the heat.

Mike McCormick sustained a fracture of the left leg when he turned his foot against second base trying to beat a force play in the sixth. In the eighth Harry Craft and Gee Walker collided going after a short fly. Craft was knocked unconscious, and Walker, trying to bat in the Reds' half of the same inning, was led from the plate dazed.

McCormick was expected to be out at least eight weeks. Craft, who suffered a concussion and a cut on his chin, will be on the sidelines three or four days. Walker is expected to return to action tomorrow. Faced with a shortage of outfielders the Reds called Clyde Vollmer from Syracuse as a temporary replacement.

The first game was Vander Meer's fifth victory of the year and his sixth straight over the Cardinals.

| ST. LOUIS. | Ab | R | H | P | A | CINCINNATI. | Ab | R | H | P | A |
|---|---|---|---|---|---|---|---|---|---|---|---|
| Brown,2b | 3 | 0 | 1 | 2 | 3 | Joost,ss | 4 | 0 | 1 | 3 | 2 |
| Moore,cf | 4 | 0 | 0 | 2 | 0 | Frey,2b | 3 | 0 | 0 | 0 | 6 |
| Slau'ter,rf | 4 | 0 | 0 | 3 | 0 | Marshall,lf | 4 | 0 | 0 | 0 | 0 |
| W.Co'per,c | 4 | 0 | 0 | 4 | 1 | Haas,1b | 4 | 0 | 1 | 10 | 0 |
| Triplett,lf | 4 | 1 | 2 | 4 | 0 | Walker,rf | 4 | 0 | 1 | 3 | 0 |
| Kur'ski,3b | 4 | 0 | 2 | 1 | 2 | Abreu,3b | 4 | 0 | 1 | 2 | 1 |
| Hopp,1b | 3 | 0 | 0 | 6 | 0 | M.M'C'k,cf | 3 | 1 | 1 | 1 | 0 |
| Marion,ss | 3 | 1 | 1 | 2 | 0 | Hemsley,c | 3 | 1 | 1 | 8 | 0 |
| Gumbert,p | 0 | 0 | 0 | 0 | 0 | V'r Meer,p | 3 | 0 | 0 | 0 | 2 |
| Krist,p | 2 | 0 | 0 | 0 | 1 | | | | | | |
| Moore,p | 0 | 0 | 0 | 0 | 0 | | | | | | |
| | •33 | 2 | 6 | 24 | 7 | | 30 | 3 | 6 | 27 | 11 |

*Plattner batted for Hopp in ninth and Crespi for Krist in eighth.

St. Louis.......................000 100 010—2
Cincinnati .....................030 000 00*—3

Errors—Moore, W. Cooper, Marshall. Runs batted in—Moore, Troplett, Joost, Hemsley. Two base hits—Kurowski, Haas. Home run—Triplett. Left on bases—St. Louis, 5; Cincinnati, 5. Bases on balls—Gumbert, 2; Krist, 1; Vander Meer, 1. Struck out—Krist, 3; Vander Meer, 6. Hits—Gumbert, 4 in 1⅓ innings; Krist, 2 in 5⅔; L. Moore, 0 in 1. Losing pitcher—Gumbert.

SECOND GAME.

| CINCINNATI. | Ab | R | H | P | A | ST. LOUIS. | Ab | R | H | P | A |
|---|---|---|---|---|---|---|---|---|---|---|---|
| Joost,ss | 5 | 1 | 0 | 2 | 3 | Br'n,2b,3b | 4 | 0 | 0 | 2 | 1 |
| Frey,2b | 4 | 2 | 2 | 3 | 4 | T.Moore,cf | 0 | 0 | 0 | 1 | 0 |
| Mar'l,rf,rf | 4 | 0 | 2 | 5 | 0 | H.Wal'r,cf | 4 | 2 | 3 | 3 | 0 |
| Haas,1b | 4 | 1 | 1 | 9 | 1 | Slaug'r,rf | 5 | 1 | 1 | 1 | 0 |
| G.W'r,rf,cf | 3 | 0 | 0 | 0 | 0 | Odea,c | 4 | 0 | 0 | 8 | 0 |
| Walters,cf | 1 | 0 | 0 | 0 | 0 | Musial,lf | 5 | 1 | 1 | 3 | 0 |
| Abreu,3b | 4 | 1 | 1 | 1 | 1 | Hopp,1b | 3 | 2 | 1 | 4 | 0 |
| M.McC'k,cf | 3 | 0 | 1 | 1 | 0 | Kuro'ki,3b | 3 | 2 | 0 | 1 | 3 |
| Craft,cf | 0 | 0 | 0 | 0 | 0 | Crespi,2b | 1 | 0 | 0 | 0 | 0 |
| West,lf | 1 | 0 | 0 | 1 | 0 | Marion,ss | 4 | 1 | 2 | 2 | 2 |
| Lamanno,c | 4 | 0 | 1 | 3 | 2 | Warneke,p | 3 | 1 | 2 | 0 | 0 |
| *Mattick | 0 | 0 | 0 | 0 | 0 | Beazley,p | 2 | 0 | 1 | 0 | 1 |
| Thomp'n,p | 0 | 0 | 0 | 0 | 2 | | | | | | |
| Turner,p | 0 | 0 | 0 | 0 | 0 | | | | | | |
| Shoun,p | 3 | 0 | 0 | 0 | 1 | | | | | | |
| | †37 | 5 | 8 | 27 | 13 | | 37 | 10 | 11 | 27 | 7 |

*Ran for Lamanno in ninth.
†Hemsley batted for Shoun in ninth.

St. Louis.......................053 000 110—10
Cincinnati .....................002 003 000— 5

Errors—Hopp, Kurowski, Joost, Thompson. Runs batted in—Slaughter [4], Hopp, Marion, Warneke, Beazley, Marshall [2], Haas, M. McCormick [2]. Two base hits—Marion, Frey, Abreu. Three base hits—H. Walker, Musial, Hopp. Home run—Slaughter. Sacrifice—Marion. Left on bases—St. Louis, 8; Cincinnati, 6. Bases on balls—Warneke, 1; Thompson, 4; Turner, 1; Shoun, 2. Struck out—Warneke, 2; Beazley, 4; Shoun, 2. Hits—Warneke, 6 in 5 2-3 innings; Beazley, 2 in 3 1-3; Thompson, 2 in 1 2-3; Turner, 2 in 2-3; Shoun, 7 in 6 2-3. Wild pitch—Beazley. Passed ball—Lamanno. Winning pitcher—Warneke. Losing pitcher—Thompson. Umpires—Reardon, Goetz, and Conlan. Time—2:33. Attendance—16,017.

### DODGERS, GIANTS DIVIDE.

Brooklyn, N. Y., May 30 (AP).—The Brooklyn Dodgers staged a two run rally in the ninth inning to beat the New York Giants, 7 to 6, in the first game of a double header before 34,715 today, but the Giants pounded Johnny Allen for six runs in the first inning of the second game and coasted to a 7 to 3 triumph.

Cliff Melton checked the National league leaders with six hits in the second game for his sixth victory of the year. The Dodgers used six pitchers in the opening game. The 3 hour and 5 minute struggle ended when Peewee doubled off Carl Hubbell, last of three Giant hurlers, scoring Joe Medwick and Mickey Owen.

| NEW YORK. | Ab | R | H | P | A | BROOKLYN. | Ab | R | H | P | A |
|---|---|---|---|---|---|---|---|---|---|---|---|
| Werber,3b | 4 | 1 | 0 | 1 | 0 | Herman,2b | 4 | 1 | 0 | 1 | 3 |
| Marshall,lf | 4 | 2 | 3 | 2 | 0 | Vaugh'n,3b | 5 | 2 | 4 | 3 | 2 |
| Ott,rf | 2 | 2 | 0 | 2 | 0 | Reiser,cf | 5 | 1 | 1 | 2 | 0 |
| Mize,1b | 4 | 0 | 2 | 11 | 0 | Walker,rf | 4 | 0 | 1 | 1 | 0 |
| Lieber,cf | 3 | 0 | 1 | 4 | 0 | Camilli,1b | 5 | 0 | 2 | 11 | 0 |
| Mancuso,c | 4 | 0 | 0 | 2 | 1 | Medwick,lf | 5 | 1 | 2 | 2 | 0 |
| Jurges,ss | 4 | 0 | 0 | 3 | 3 | Sullivan,c | 2 | 0 | 1 | 3 | 0 |
| Witek,2b | 3 | 1 | 0 | 0 | 4 | Owen,c | 2 | 2 | 2 | 1 | 1 |
| Schum'er,p | 2 | 0 | 0 | 0 | 2 | Reese,ss | 4 | 0 | 1 | 3 | 4 |
| Koslo,p | 1 | 0 | 1 | 0 | 0 | French,p | 0 | 0 | 0 | 0 | 0 |
| Hubbell,p | 0 | 0 | 0 | 0 | 0 | Webber,p | 1 | 0 | 0 | 0 | 0 |
| | | | | | | Rowe,p | 1 | 0 | 0 | 0 | 0 |
| | | | | | | Kimball,p | 0 | 0 | 0 | 0 | 0 |
| | | | | | | †Rizzo | 0 | 0 | 0 | 0 | 0 |
| | | | | | | Casey,p | 0 | 0 | 0 | 0 | 0 |
| | | | | | | Higbe,p | 0 | 0 | 0 | 0 | 0 |
| | 31 | 6 | 7 | *25 | 10 | | ‡37 | 7 | 14 | 27 | 11 |

*One out when winning run scored.
†Batted for Kimball in 6th.
‡Bordagaray batted for Casey in 8th.

New York ......................300 021 000—6
Brooklyn .......................100 021 012—7

Errors—Reese, Jurges. Runs batted in—Mize [2], Lieber [2], Walker, Reiser [2], Camilli, Marshall, Vaughan, Reese [2]. Two base hits—Walker, Medwick, Lieber, Reese. Three base hit—Vaughan. Sacrifice—Lieber. Double plays—Herman to Reese to Camilli [2]; Vaughan to Camilli. Left on bases—New York, 9; Brooklyn, 12. Bases on balls—Schumacher, 3; Koslo, 2; Hubbell, 1; French, 2; Webber, 2; Rowe, 3; Kimball, 1; Casey, 1; Higbe, 1. Struck out—Schumacher, 1; Webber, 3; Casey, 1. Hits—Schumacher, 7 in 4⅔ innings; Koslo, 5 in 2⅔; Hubbel, 2 in 1; French, 2 in 0 [none out in first]; Webber, 3 in 4⅓; Rowe, 0 in ⅓; Kimball, 1 in 1; Casey, 1 in 2; Higbe, 0 in 1. Winning pitcher—Higbe. Losing pitcher—Hubbell.

SECOND GAME.

| NEW YORK. | Ab | R | H | P | A | BROOKLYN. | Ab | R | H | P | A |
|---|---|---|---|---|---|---|---|---|---|---|---|
| Werber,3b | 4 | 1 | 2 | 0 | 1 | Herman,2b | 4 | 1 | 1 | 2 | 5 |
| M'rshall,cf | 4 | 1 | 3 | 1 | 0 | V'ghan,3b | 4 | 1 | 1 | 2 | 5 |
| Ott,rf | 4 | 1 | 1 | 3 | 0 | Reiser,cf | 4 | 0 | 0 | 2 | 0 |
| Mize,1b | 3 | 1 | 1 | 14 | 0 | Medwick,lf | 4 | 1 | 1 | 0 | 0 |
| Barna,lf | 5 | 1 | 1 | 0 | 0 | Walker,rf | 4 | 1 | 1 | 2 | 0 |
| Danning,c | 5 | 1 | 1 | 5 | 0 | Camilli,1b | 2 | 0 | 0 | 7 | 1 |
| Jurges,ss | 4 | 0 | 1 | 2 | 3 | Dahlg'n,1b | 3 | 1 | 0 | 4 | 0 |
| Witek,2b | 5 | 1 | 1 | 2 | 7 | Owen,c | 3 | 0 | 1 | 4 | 3 |
| Melton,p | 3 | 0 | 1 | 0 | 3 | Reese,ss | 3 | 0 | 1 | 4 | 4 |
| | | | | | | Allen,p | 0 | 0 | 0 | 0 | 0 |
| | | | | | | French,p | 1 | 0 | 0 | 0 | 0 |
| | | | | | | Kimball,p | 1 | 0 | 0 | 0 | 0 |
| | 37 | 7 | 12 | 27 | 14 | | •32 | 3 | 6 | 27 | 15 |

*Bordagaray batted for French in sixth.

New York ......................600 000 010—7
Brooklyn .......................000 020 001—3

Errors—Reese. Runs batted in—Barna [2], Danning, Melton [2], Werber, Walker, Camilli, Mize, Medwick. Two base hits—Marshall, Ott, Mize. Three base hit—Walker. Sacrifice—Melton. Double play—Owen to Camilli to Herman; Jurges to Witek to Mize. Left on bases—New York, 10; Brooklyn, 2. Bases on balls—Allen, 1; French, 2; Kimball, 3. Struck out—Melton, 5; French, 3. Hits—Allen, 4 in 1-3 inning; French, 6 in 5 2-3; Kimball, 2 in 3. Passed ball—Owen. Losing pitcher—Allen. Umpires—Ballanfant, Barlick, and Pinelli. Time—2:03. Attendance, 34,-715.

For latest sports returns
Phone
SUPerior 0260
CHICAGO TRIBUNE
SPORTS BULLETIN SERVICE

# Lake Michigan Yachting Season Opens—Cubs Beat Pirates Twice—Turnesa, Snead Reach PGA Final

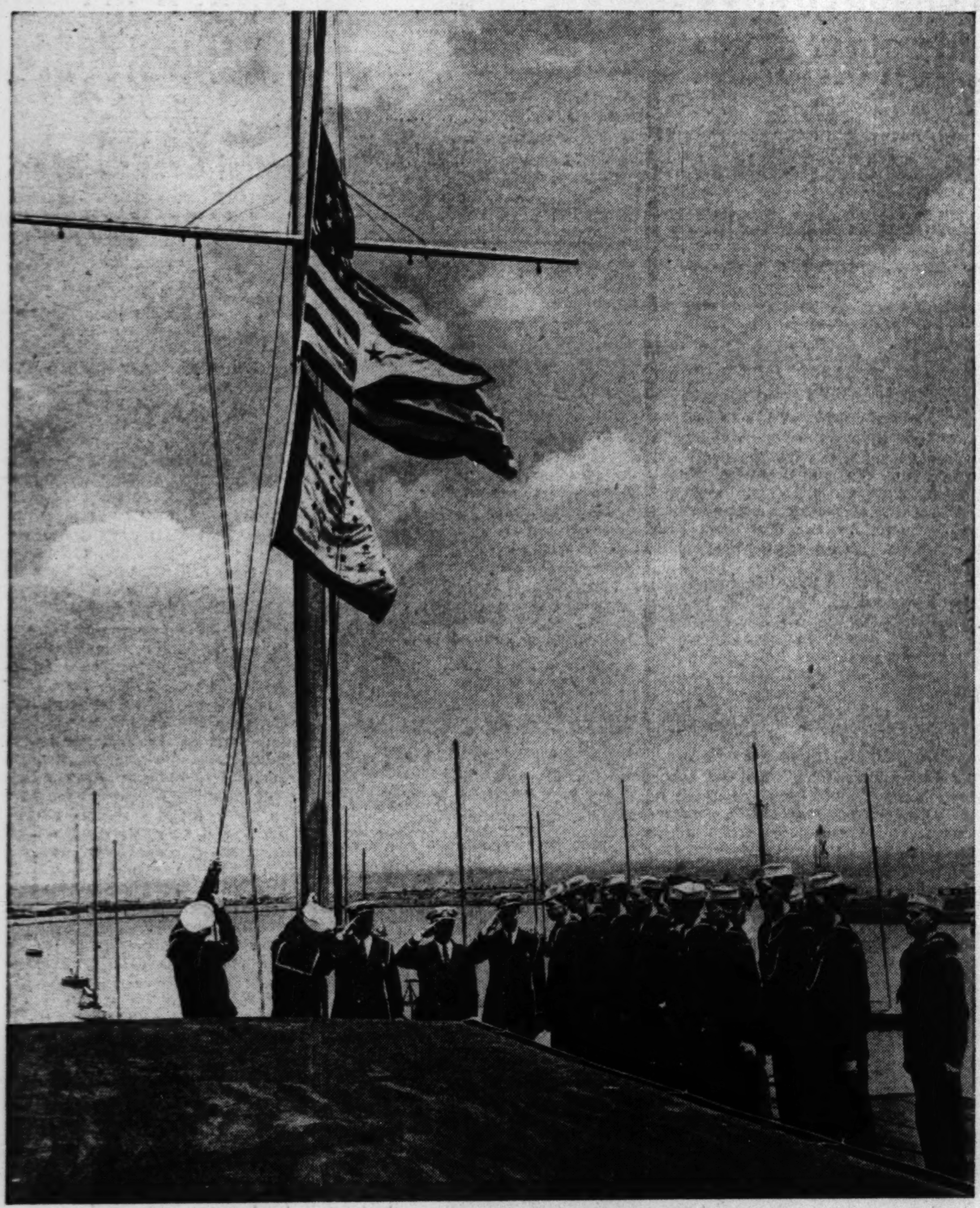

[TRIBUNE Photo.]

Sea scouts raise flags over Belmont harbor clubhouse yesterday, marking opening of yachting season. Beneath American flag are Chicago Yacht club burgee and club's service flag.

(Story on page 6, Sports.)

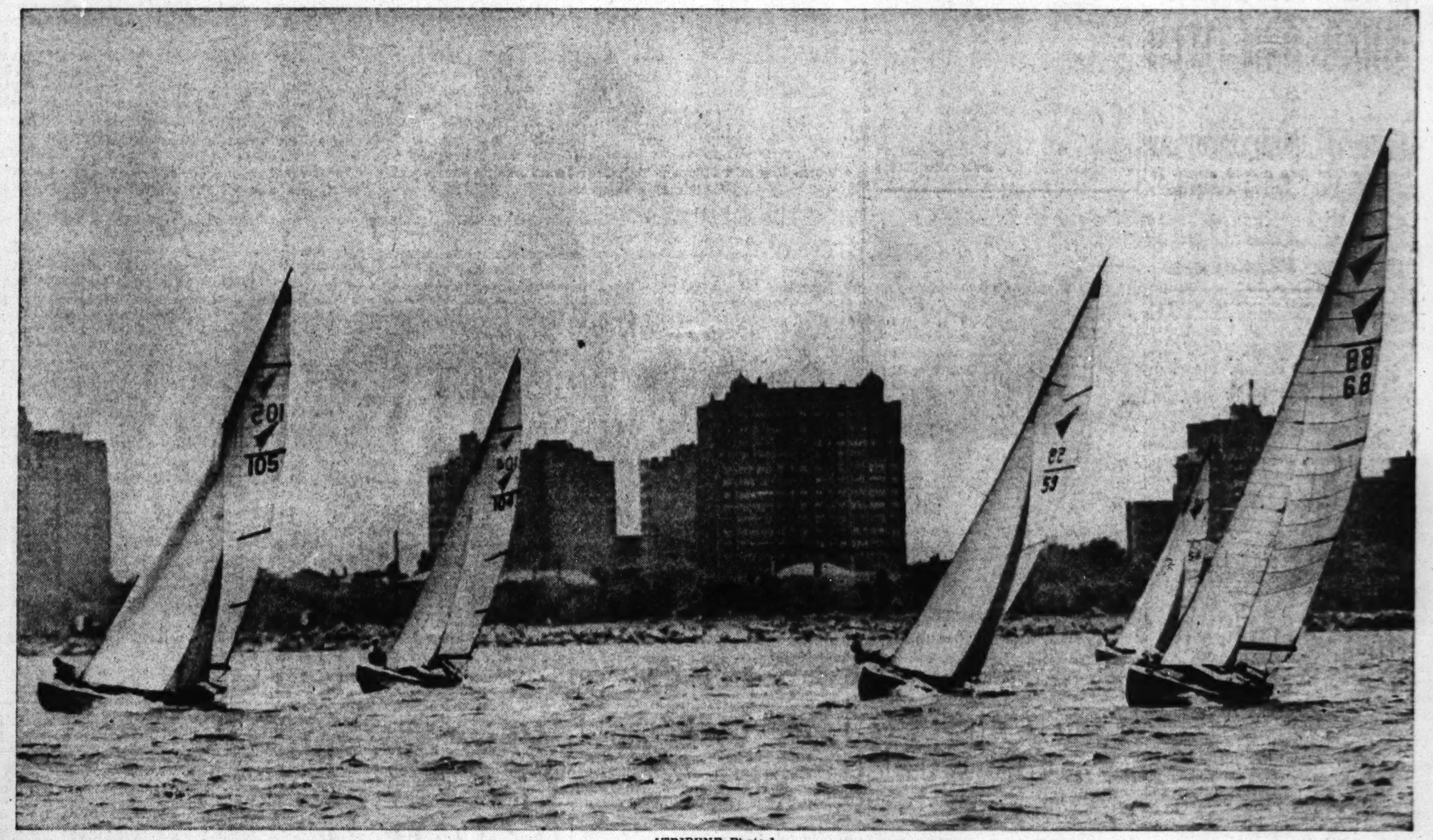

[TRIBUNE Photo.]

Start of Tumlaren class event in races held yesterday off Belmont harbor by Chicago Yacht club. Left to right, the sloops are: Friendship (105), the winner; Eolus (104); Svek (59); Viking (in background), and Hexa (68). Friendship is owned by Dalseg-Richter syndicate.

(Story on page 6, Sports.)

[TRIBUNE Photo.]

Contributions of $25,000 each were made yesterday by Lincoln Fields track to army and navy relief funds. Left to right: Matt J. Winn, Capt. E. A. Lofquist of Navy, Stuyvesant Peabody, Col. Edward Roth Jr. of army, and Jockey Ovie Scurlock during presentation.

(Story on page 1, Sports.)

Maurice Van Robays, Pirate outfielder, scores in eighth inning of first game with Cubs when Stan Hack's throw (arrow on ball) is too late on Cully Rikard's grounder. Cubs won two games, 10 to 5 and 3 to 2.

[TRIBUNE Photo.]

(Story on page 1, Sports.)

Jim Turnesa slams out of trap on 16th hole of semi-final PGA match with Byron Nelson. Turnesa won and meets Sam Snead in final today.

[Associated Press Photo.]

(Story on page 1, Sports.)

[Associated Press Wirephoto.]

Barney Ewell of Penn State breaks tape to win 100 yard dash in IC 4-A track meet in New York yesterday.

(Story on page 5, Sports.)

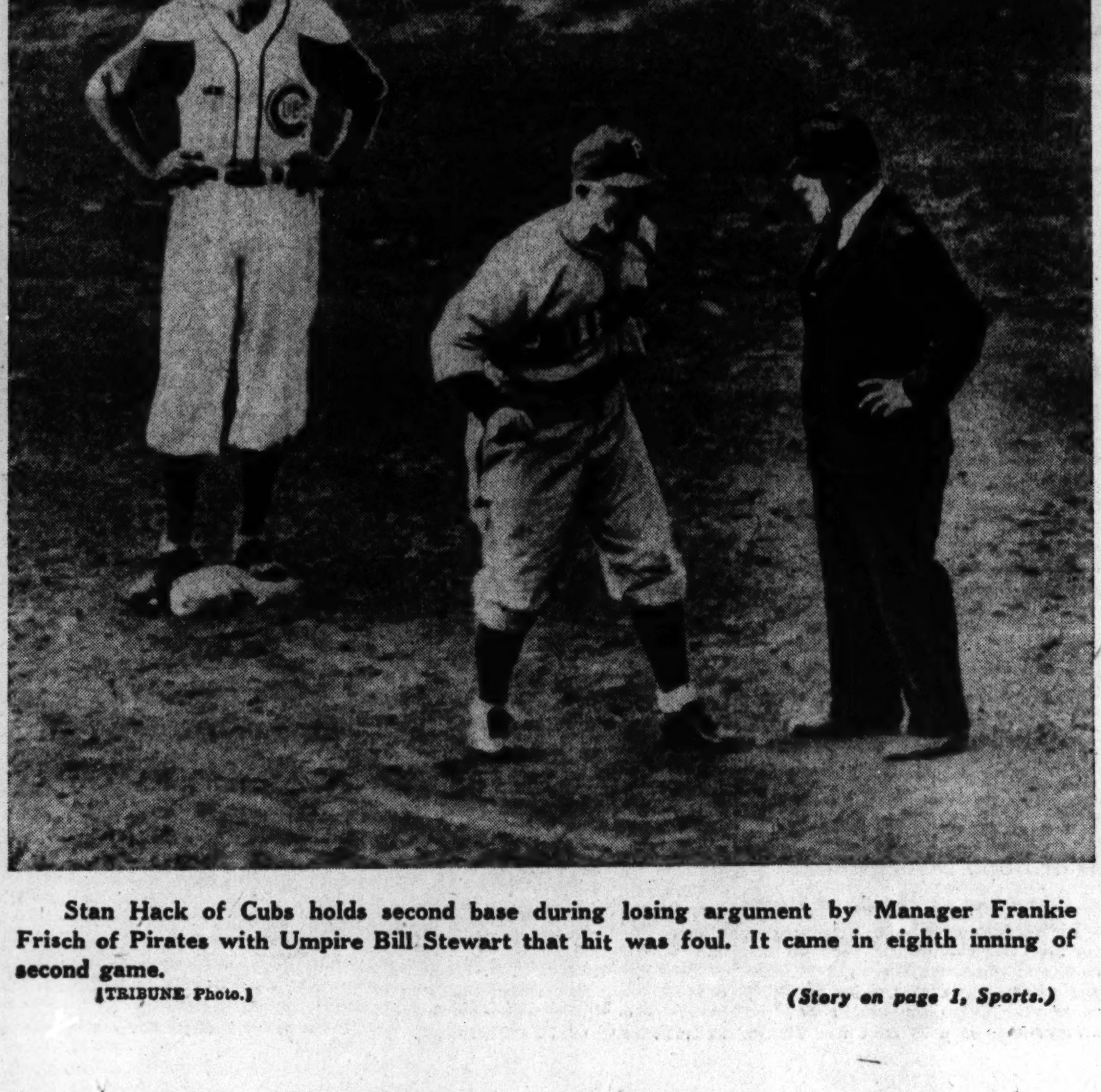

Stan Hack of Cubs holds second base during losing argument by Manager Frankie Frisch of Pirates with Umpire Bill Stewart that hit was foul. It came in eighth inning of second game.

[TRIBUNE Photo.]

(Story on page 1, Sports.)

[TRIBUNE Photo.]

Memorial day liberty is welcomed by Sailor Jack Cushingham (left) and Coxswain John Faunce seen with Mrs. Cushingham at Chicago Town and Tennis club.

(Story on page 6, Sports.)

# MICHIGAN BEATS OHIO STATE AND SHARES IN TITLE

## Gains Tie with Iowa by Defeating Ohio State.

### Big Ten Standings

| | W. | L. | Pct. | | W. | L. | Pct. |
|---|---|---|---|---|---|---|---|
| Michigan | 10 | 2 | .800 | Indiana | 5 | 7 | .417 |
| Iowa | 10 | 2 | .800 | Purdue | 5 | 7 | .417 |
| Wisconsin | 6 | 4 | .600 | Minnesota | 5 | 7 | .417 |
| Ohio State | 6 | 4 | .600 | Northw. | 4 | 8 | .333 |
| Illinois | 5 | 7 | .417 | Chicago | 2 | 10 | .200 |

Ann Arbor, Mich., May 30 [Special]. —Michigan's defending Big Ten baseball champions scored a 7 to 1 victory over Ohio State here today to retain a share of the conference title with Iowa. The victory was the Wolverines' 10th in Big Ten play against two losses. The Hawkeyes closed their season previously with an identical record.

Mickey Fishman, right hand Wolverine hurler, mixed up slow curves and a good change of pace to turn back the Buckeyes with only three hits ,altho he issued six passes and hit one batter. Ohio State scored its run in the third.

The Wolverines blasted Bob Maley from the mound in the fifth after getting five runs and seven hits. Joe Shanesy relieved Maley and yielded two runs and five hits.

Bill Cartmill closed his Michigan career with four hits, including a triple, for a perfect day. Don Robinson, Wolverine shortstop, drove in three runs on three hits. Score:

Ohio State ..........001 000 000—1 3 1
Michigan ..........001 103 02*—7 12 2

Batteries—Maley, Shanesy and Mase; Fishman and Harms.

**BADGERS BEATEN TWICE.**

Minneapolis, Minn., May 30 (AP).—Minnesota closed its 1942 baseball season by jumping on Wisconsin today for a double victory, 3 to 1 and 6 to 1, thus knocking the Badgers out of the title race. The Gophers, outhit in the first game, bunched their drives to win and never were headed in the second game after taking a four run lead in the first inning. Scores:

Wisconsin ..........000 010 000—1 12 1
Minnesota ..........000 001 02*—3 7 2

Batteries—Lautenbach and Wildung; Anderson, Kaess and Olson, Dowling.

**SECOND GAME.**

Wisconsin ..........010 000 000—1 7 2
Minnesota ..........402 000 00*—6 8 0

Batteries—Hass and Cunningham; Gallup and Dowling.

# Race Officials Hold Comment on Rail Edict

Race track operators yesterday adopted an attitude of acquiescent waiting for developments in the transportation problems they must face within the next few weeks. The general attitude was that whatever measures the government deems necessary to fit into war conditions will be accepted without protest or comment.

Matt J. Winn, executive director of Lincoln Fields, withheld any comment on the report that the railroads would cut off service to sporting events beginning June 15. The Lincoln Fields meeting runs until June 20. Special bus service ended yesterday, but this is not expected to reduce attendance substantially, as the bulk of the Lincoln Fields crowd travels by automobile and train.

Officials of Arlington Park, which opens June 22, also indicated that they would await developments before making any definite statement in connection with the transportation problems. It is generally believed that, unless there is drastic rationing of gasoline, Arlington will operate regardless of whether there is train service or not.

Officials of the Arlington plant will hold an emergency meeting in the Palmer House tomorrow to decide on a course of action.

# PREP OARSMEN TO RACE TODAY FOR CITY TITLE

Chicago prep oarsmen will race this afternoon in the Lincoln park lagoon for the Chicago High school rowing title. Four schools, Schurz, Lane Tech, Waller, and Chicago Latin high, of the private school league, will compete. The regatta is sponsored by the Lincoln Park Boat club with the coöperation of the Chicago park district and the Chicago board of education.

Mayor Edward J. Kelly's oldest son, Joseph, will row in the Chicago Latin High school crew.

Racing will begin at 2 p. m. over a five-eighths mile course. Commodore Emmett Gallagher has appointed Charles Miner and Max Deffner to direct the regatta with the following as judges: Fred Binder, Dick Harders, and Bob Bodach.

First heat—Junior varsity eights, Chicago Latin vs. Schurz.
Second heat—Junior varsity eights, Lane Tech vs. Waller.
Third heat—Singles, Larry Bott, Lane Tech vs. Tom Hayden, Waller.
Fourth heat—Senior varsity eights, finals, Lane Tech vs. Waller.
Fifth heat—War canoe race between losers in first and second heats.
Sixth heat—Junior varsity eights, finals between winners of first and second heats.

# TEN GAMES ARE LISTED TODAY IN MIDWEST LEAGUE

A 10 contest card headed by the Glen View team and the Stadium Liquors at Fullerton and Long avenues tops today's schedule in the Midwest league. The schedule follows:

Glenview and Stadium Liquors at Fullerton and Long avenues.
Congressman Maciejewski's and Benda Coals at 31st street and East avenue, Berwyn, Ill.
West Towns at Orland Park.
Hornets at Arlington Heights.
Elgin Cardinals at Glen Ellyn.
Queen of Angels and Mausen Boosters at 98th and the lake.
Mills and Lenzi-Hayes at Hodgkins, Ill.
Worth A. C. at Skokie.
Lyman-Quirks at Chicago Heights.
Oak Lawn at Winnemac park.

# COMMENCEMENT BEGINS WELL BUT FADES

Commencement takes the lead after the start of the third race at Lincoln Fields yesterday, but maintained it only to the quarter pole in the six furlong sprint. At left is Away (No. 8) which finished third. The race was won by Distant Isle which scored by a head over Brutus. A crowd of 25,000 saw the Memorial day program.

[TRIBUNE Photo.]

# LINCOLN FIELDS CHART

[COPYRIGHT: BY TRIANGLE PUBLICATIONS, INC.]
MAY 30, 1942.

**FIRST RACE**—Five furlongs. Purse $1,000. Net value to winner, $700; second, $200; third, $75; fourth, $25.

| Horse and jockey— | Wt | PP | St | ¼ | ½ | Str | Fin | Owner | Eq odds |
|---|---|---|---|---|---|---|---|---|---|
| NOD [O.Scurlock] | 116 | 5 | 5 | $2^{1}$ | $1^{1½}$ | $1^{3}$ | $1^{1½}$ | WoolfordFarm | 5.70-1 |
| RIVER CAPTAIN [L.Blaski] | 116 | 3 | 2 | $6^{4}$ | $4^{1½}$ | $2^{hd}$ | $2^{1}$ | R.C.Stable | 1.80-1 |
| REX-AVIS [H.Litzenberger] | 116 | 6 | 4 | $1^{1½}$ | $2^{hd}$ | $3^{2}$ | $3^{1}$ | WesleyM.Sears | 37.10-1 |
| CHINA FACE [C.Hooper] | 113 | 1 | 1 | 7½ | 7½ | $6^{1}$ | $4^{hd}$ | O.F.Woodward | 10.30-1 |
| UNDULATOR [R.McRoberts] | 116 | 9 | 7 | $4^{hd}$ | $5^{1}$ | $4^{1}$ | $5^{1½}$ | NorthwayStable | 16.30-1 |
| VALDINA REX [S.Clark] | 116 | 8 | 8 | $5^{hd}$ | $6^{1}$ | $8^{8}$ | $6^{2}$ | P.J.Valenti | 55.30-1 |
| PROGNOSTIC [R.L.Vedder] | 113 | 4 | 3 | $3^{2}$ | $3^{1}$ | $5^{1}$ | 7½ | W.F.Flanigan | 19.10-1 |
| ARIEL IMAGE [W.Carroll] | 113 | 7 | 11 | $11^{6}$ | $8^{2}$ | $7^{1½}$ | 8½ | J.Lowenstein | 8.20-1 |
| †TREEMONTIAN [H.Beasy] | 116 | 11 | 10 | $8^{hd}$ | $9^{4}$ | $9^{2}$ | $9^{1}$ | J.Greener | 5.50-1 |
| FRED PROPHET [A.Bodiou] | 116 | 2 | 12 | 12 | 12 | $10^{1}$ | $10^{1}$ | L.J.Collins | 10.00-1 |
| †HARD DIAMOND [M'And'w] | 113 | 12 | 6 | $10^{2}$ | $10^{1}$ | $11^{2}$ | $11^{4}$ | W.T.Campbell | 5.50-1 |
| KLONDIKE [C.Critchfield] | 116 | 10 | 9 | 9½ | $11^{3}$ | 12 | 12 | P.H.Chinn | 52.60-1 |

†J. Greener and W. T. Campbell entry. Time, :23 3-5, :48 1-5, 1:02 3-5. Two dollar mutuels paid: Nod, $13.40 straight, $6.40 place, $4.60 show; River Captain, $3.80 place, $3.00 show; Rex-Avis, $8.80 show. Winner trained by R. O. Higdon. Went to post at 2:15⅓. At post 1⅓ minutes. Start good from gate. Won easily ,place driving.

NOD responded with good speed from the start, took command quickly after three-eighths and, opening up a good lead, was taken in hand. RIVER CAPTAIN was under strong urging from the start and, holding on well, shook off REX-AVIS in the last eighth. Latter ran into the lead with a rush, swerved slightly when entering the stretch and only gave way very reluctantly the last sixteenth.

**SECOND RACE**—Six furlongs. Claiming. Purse $1,000. Net value to winner, $700; second, $200; third, $75; fourth, $25.

| Horse and jockey— | Wt | PP | St | ¼ | ½ | Str | Fin | Owner | Eq odds |
|---|---|---|---|---|---|---|---|---|---|
| VALTITE [H.Schuling] | 113 | 12 | 1 | $1^{2}$ | $1^{1½}$ | $1^{5}$ | $1^{7}$ | Clark-Hedde | 3.50-1 |
| TRIPAWAY [R.McRoberts] | 118 | 9 | 8 | $7^{1½}$ | $6^{2}$ | $3^{2}$ | $2^{1½}$ | Geo.W.Lawless | 8.30-1 |
| LIGHT SHOT [M.J.Haycock] | 118 | 10 | 10 | $8^{1}$ | 8½ | $5^{2}$ | 3½ | E.Anderson | 257.80-1 |
| MIDLUCK [L.Balaski] | 121 | 5 | 5 | $3^{2}$ | $2^{3}$ | $2^{2}$ | $4^{1½}$ | Mrs.E.E.Robbins | 2.80-1 |
| HO DOWN [W.Carroll] | 118 | 1 | 3 | 9½ | $10^{1}$ | $8^{1½}$ | 5½ | W.W.Stone | 25.90-1 |
| CHIEF'S BOY [S.Murphy] | 116 | 7 | 2 | $5^{hd}$ | $4^{1}$ | $6^{3}$ | $6^{1}$ | C.F.Wagner | 2.60-1 |
| FLYAHEAD [D.MacAndrew] | 118 | 2 | 9 | $11^{1}$ | 12 | $11^{1½}$ | $7^{nk}$ | Mrs.C.C.Norman | 56.00-1 |
| FABENS [G.Ryan] | 108 | 4 | 4 | $2^{hd}$ | $3^{3}$ | $4^{1}$ | 8½ | R.W.Selden | 9.60-1 |
| RED BERRY [B.Pearson] | 118 | 6 | 12 | $10^{2}$ | $9^{3}$ | $7^{hd}$ | $9^{hd}$ | C.U.Yaeger | 17.60-1 |
| VALDINA REBEL [J.F.Frye] | 118 | 3 | 11 | 12 | $11^{1}$ | $10^{2}$ | $10^{2}$ | Guerrera-Rossi | 37.50-1 |
| PRESENT TIME [A.Craig] | 113 | 8 | 7 | 4½ | 5½ | 9½ | $11^{4}$ | H.H.Atkins | 138.20-1 |
| HI NICKEY [N.Villardito] | 105 | 11 | 6 | $6^{3}$ | $7^{1½}$ | 12 | 12 | G.Simone | 184.70-1 |

Time, :23, :46 4-5, 1:13. Two dollar mutuels paid: Valtite, $9.00 straight, $5.40 place, $4.60 show; Tripaway, $7.40 place, $6.00 show; Light Shot, $62.60 show. Winner trained by J. L. Hedde. Went to post at 2:50⅓. At post 1⅓ minutes. Start good from gate. Won easily, place driving.

VALTITE, away fastest and hustled into command, was placed under restraint after reaching the turn, came away rapidly after a half mile and had something left. TRIPAWAY improved his position steadily and finished well. LIGHT SHOT, away slowly, moved up in the opening quarter, could not improve his position rounding the turn but rallied stoutly in the stretch and was getting to TRIPAWAY.

**THIRD RACE**—Six furlongs. Claiming. Purse $1,000. Net value to winner, $700; second, $200; third, $75; fourth, $25.

| Horse and jockey— | Wt | PP | St | ¼ | ½ | Str | Fin | Owner | Eq odds |
|---|---|---|---|---|---|---|---|---|---|
| DISTANT ISLE [S.Brooks] | 107 | 11 | 6 | $3^{1½}$ | $2^{3}$ | $1^{1½}$ | $1^{hd}$ | Mrs.V.Sovinski | 4.10-1 |
| BRUTUS [G.Ryan] | 105 | 12 | 8 | 4½ | $3^{1}$ | $3^{1½}$ | $2^{1}$ | ShadyBrookF'm | 30.80-1 |
| AWAY [A.Bodiou] | 110 | 8 | 5 | $7^{1}$ | 5½ | $5^{1½}$ | $3^{ns}$ | Koerner-Kresin | 31.00-1 |
| COMMENCEMENT [Scurlock] | 112 | 2 | 1 | 2½ | $4^{1}$ | $4^{2}$ | $4^{ns}$ | WoolfordFarm | 10.30-1 |
| PARI SUCRE [H.Schuling] | 110 | 9 | 11 | $11^{5}$ | $9^{3}$ | $6^{1}$ | $5^{4}$ | Clark-Hedde | 14.80-1 |
| CHERRIKO [S.Murphy] | 107 | 10 | 3 | 1½ | 1½ | 2½ | $6^{hd}$ | J.Emery | 6.30-1 |
| FLOAT AWAY [D.MacAnd'w] | 114 | 1 | 2 | $5^{1}$ | $7^{2}$ | 7½ | $7^{hd}$ | P.L.Kelley | 3.60-1 |
| EQUIOVAL [K.Robertson] | 111 | 7 | 4 | $6^{1}$ | $6^{hd}$ | $8^{1}$ | $8^{hd}$ | C.F.Wagner | 54.30-1 |
| WILD OATS [L.Balaski] | 113 | 6 | 7 | $8^{3}$ | 8½ | $9^{1½}$ | $9^{2}$ | NorthwayStud | 2.90-1 |
| THREE BANGS [H.Litzenb'r] | 114 | 5 | 10 | $10^{hd}$ | $10^{2}$ | $10^{3}$ | $10^{1½}$ | F.Seroy | 17.50-1 |
| CARLOTTINE [S.Clark] | 107 | 4 | 9 | $9^{hd}$ | $11^{4}$ | $11^{3}$ | $11^{1}$ | R.C.Stable | 87.40-1 |
| DUTCHILL B. [B.Pearson] | 113 | 3 | 12 | 12 | 12 | 12 | 12 | H.C.Hill | 48.30-1 |

Time, :23 2-5, :46 1-5, 1:14 1-5. Two dollar mutuels paid: Distant Isle, $10.20 straight, $5.80 place, $4.20 show; Brutus, $25.00 place, $11.00 show; Away, $9.40 show. Winner trained by E. E. Irby. Went to post at 3:26. At post 1⅓ minutes. Start good from gate. Won driving, place same.

DISTANT ISLE, brought over gradually from the outside in the opening quarter and in hand to the stretch, responded when called upon and, weakening after opening up a clear advantage, had to be strongly urged to withstand BRUTUS' bid. Latter, sent up fast in the opening three-sixteenths and on the outside thruout, swerved while closing well, and otherwise might have gotten up. AWAY, well up after the first five-sixteenths, dropped back slightly in the stretch, but came again. COMMENCEMENT had speed, had to be eased a trifle when approaching the stretch, and closed gamely in close quarters. PARI SUCRE, away slowly and raced wide, worked his way up gradually the final three-eighths, and finished strongest. CHERIKO had speed but faltered when the real test came. FLOAT AWAY lacked racing room for a brief time nearing the turn but failed to rally when clear. WILD OATS, blocked early, also lacked speed when clear.

**FOURTH RACE**—Seven-eighths of a mile. Claiming. Out of chute. Purse $1,000. Net value to winner, $700; second, $200; third, $75; fourth, $25.

| Horse and jockey— | Wt | PP | St | ¼ | ½ | Str | Fin | Owner | Eq odds |
|---|---|---|---|---|---|---|---|---|---|
| CLOAK [L.Balaski] | 114 | 5 | 4 | $8^{1}$ | $5^{hd}$ | $2^{1½}$ | $1^{ns}$ | R.C.Stable | 2.90-1 |
| TATU [G.Martin] | 114 | 10 | 2 | $4^{1}$ | 3½ | 1½ | $2^{1}$ | Mrs.E.Oros | 15.70-1 |
| KOKOMO [G.Ryan] | 107 | 2 | 12 | 12 | 12 | $4^{hd}$ | $3^{hd}$ | ShadyBrookFm. | 5.30-1 |
| MILK ROUTE [B.Peason] | 114 | 3 | 10 | $10^{hd}$ | $11^{2}$ | $7^{1}$ | $4^{1½}$ | Molter-Williams | 7.00-1 |
| PINCH HITTER [M'Andrew] | 114 | 1 | 9 | 7½ | $4^{hd}$ | $5^{1}$ | $5^{1}$ | Dixiana | 12.10-1 |
| K. ROUNDER [S.Clark] | 112 | 8 | 8 | $6^{hd}$ | $7^{1½}$ | $9^{1}$ | $6^{1½}$ | C.Troutt | 22.00-1 |
| LICHEMA [K.Robertson] | 110 | 6 | 7 | $11^{5}$ | $10^{2}$ | $10^{hd}$ | 7½ | C.F.Wagner | 40.10-1 |
| EPOLA [O.Scurlock] | 114 | 9 | 3 | 2½ | $9^{4}$ | $11^{4}$ | $8^{nk}$ | Thos.Piatt | 16.30-1 |
| GEM W. [M.L.Fallon] | 110 | 11 | 11 | $9^{1}$ | $6^{1}$ | $3^{1½}$ | $9^{nk}$ | A.J.Waldron | 27.90-1 |
| STRING BAND [A.Bodiou] | 112 | 12 | 1 | $3^{hd}$ | $2^{1}$ | $6^{1½}$ | $10^{2}$ | RosehomeSta. | 13.60-1 |
| DROLLON [W.Borton] | 110 | 7 | 6 | $5^{hd}$ | 8½ | 12 | 11½ | J.D.Weil | 104.10-1 |
| REMEMBERING [S.Brooks] | 114 | 4 | 5 | $1^{2}$ | $1^{1}$ | 8½ | 12 | Mrs.V.Sovinski | 3.70-1 |

Time, :23 2-5, :47, 1:13 2-5, 1:27 3-5. Two dollar mutuels paid: Cloak, $7.80 straight, $5.40 place, $4.20 show; Tatu, $12.60 place, $7.80 show; Kokomo, $4.60 show. Winner trained by P. Meredith. Went to post at 4:07. At post 1⅓ minutes. Start good from gate. Won driving, place same.

CLOAK, well handled when in close quarters early, was forced wide entering the stretch, recovered quickly when clear and, holding on gamely, got up at the end. TATU, well up from the start and eased when bumped at the stretch turn, took command when clear but weakened and failed to hold the winner. KOKOMO, away slowly and badly outrun for five-eighths, moved with a rush on the inside and hung near the close. MILK ROUTE came from far back with a rush in the stretch and was eased a trifle just before completing the course, his rider apparently misjudging the place of finish. PINCH HITTER ran a game race.

**FIFTH RACE**—Three-quarters of a mile. Three year olds and up. Memories handicap. Purse $1,500. Net value to winner, $1,100; second, $225; third, $125; fourth, $50.

| Horse and jockey— | Wt | PP | St | ¼ | ½ | Str | Fin | Owner | Eq odds |
|---|---|---|---|---|---|---|---|---|---|
| POLY MELIOR [MacAndrew] | 110 | 7 | 1 | 7 | 5½ | 4½ | $1^{1}$ | JeanPutnam | 4.20-1 |
| EQUISTAR [L.Balaski] | 112 | 2 | 3 | $1^{2}$ | $1^{1½}$ | $1^{3}$ | $2^{1½}$ | Mrs.A.K.Weast | 5.60-1 |
| FIRST OF ALL [W.Borton] | 107 | 1 | 4 | $4^{2}$ | $4^{1½}$ | $2^{1½}$ | $3^{2½}$ | Dixiana | 2.30-1 |
| WISHING [S.Clark] | 103 | 6 | 6 | 3½ | $3^{2}$ | $3^{hd}$ | $4^{1½}$ | AllenT.Simmons | 32.00-1 |
| WEIGH ANCHOR [Pearson] | 116 | 3 | 5 | 5½ | $6^{hd}$ | $6^{1½}$ | $5^{nk}$ | W.B.Simpson | 5.00-1 |
| BULLDINGER [A.Craig] | 120 | 4 | 2 | $2^{1}$ | $2^{1}$ | $5^{1}$ | $6^{1½}$ | JohnMarsch | 3.80-1 |
| VAIN GROVE [R.McRoberts] | 113 | 5 | 7 | $6^{hd}$ | 7 | 7 | 7 | G.W.Lawless | 12.70-1 |

Time, :22 4-5, :46, 1:13. Two dollar mutuels paid: Poly Melior, $10.40 straight, $5.20 place, $3.40 show; Equistar, $6.40 place, $3.80 show; First of All, $3.00 show; Winner trained by C. E. Durnell. Went to post at 4:41. At post ⅓ minute. Start good from gate. Won driving, place same.

POLY MELIOR, away fast but unable to keep up and raced wide from the start, had started up when he veered to the middle of the track entering the stretch, came with keen belated speed when straight and won drawing out. EQUISTAR, under a strong hold for a half mile, responded when urged but faltered in the late stages. FIRST OF ALL, well up from the start, saved ground much of the race and held on well to the end.

**SIXTH RACE**—Mile and a sixteenth. Three year olds and up. Peabody Memorial handicap. Purse $5,000 added. Net value to winner, $4,160; second, $1,000; third, $500; fourth, $250.

| Horse and jockey— | Wt | PP | St | ¼ | ½ | Str | Fin | Owner | Eq odds |
|---|---|---|---|---|---|---|---|---|---|
| TECHNICIAN [O.Scurlock] | 113 | 8 | 3 | $1^{2}$ | $1^{2}$ | 1½ | $1^{ns}$ | WoolfordFarm | 6.40-1 |
| EQUIFOX [A.Craig] | 116 | 6 | 6 | $6^{1½}$ | $3^{hd}$ | $3^{4}$ | $2^{hd}$ | H.Wells | 1.10-1 |
| HEARTMAN [W.Borton] | 112 | 4 | 2 | $3^{hd}$ | $4^{1½}$ | 2½ | $3^{4}$ | J.Lowenstein | 6.30-1 |
| PUMPGUN [B.Pearson] | 106 | 7 | 8 | 8 | 8 | $7^{3}$ | 4½ | C.U.Yaeger | 7.10-1 |
| ROYAL CRUSADER [B'laski] | 112 | 1 | 5 | $2^{2}$ | $2^{1½}$ | $4^{3}$ | $5^{2}$ | R.C.Stable | 5.90-1 |
| STEP BY [A.Bodiou] | 109 | 5 | 4 | $4^{1}$ | $6^{hd}$ | 5½ | $6^{3}$ | W.A.Osborne | 37.10-1 |
| VINUM [S.Brooks] | 106 | 2 | 1 | $5^{1}$ | $5^{1}$ | $6^{3}$ | $7^{3}$ | Endovina-Terry | 14.60-1 |
| CHERRY TRIFLE [S.Vail] | 107½ | 3 | 7 | $7^{3}$ | $7^{3}$ | 8 | 8 | Mrs.L.Muschal | 49.90-1 |

Time, :24 2-5, :48, 1:13 1-5, 1:38 3-5, 1:45 4-5. Two dollar mutuels paid: Technician, $14.80 straight, $5.20 place, $3.80 show; Equifox, $3.40 place, $2.80 show; Heartman, $3.60 show. Winner trained by R. O. Higdon. Went to post at 5:16. At post 1 minute. Start good from gate. Won driving, place same

TECHNICIAN rushed into command, crossed to the inside at the first turn, was rated along to the stretch, then continued gamely to repel stubborn challenges, but barely lasted. EQUIFOX, not hurried in the early stages, moved up between horses approaching the second turn, was directly between TECHNICIAN and HEARTMAN in the drive, and, fighting it out gamely, just failed to get up. HEARTMAN, forced to race wide after reaching the final five-eighths, offered good response to light urging in the stretch, dropped back slightly when within 50 yards of the finish, but came again.

**SEVENTH RACE**—Mile and a sixteenth. Three year olds. Claiming. Purse $1,000. Net value to winner, $700; second, $200; third, $75; fourth, $25.

| Horse and jockey— | Wt | PP | St | ¼ | ½ | Str | Fin | Owner | Eq odds |
|---|---|---|---|---|---|---|---|---|---|
| HOLLY [O.Scurlock] | 111 | 3 | 3 | $1^{1}$ | $1^{1½}$ | $1^{1½}$ | $1^{2½}$ | E.-W.Janss | .90-1 |
| COUNTRY MISS [S.Clark] | 105 | 6 | 2 | $4^{1½}$ | $3^{2}$ | $2^{4}$ | $2^{1½}$ | Hyman-Deep | 3.60-1 |
| ELECTRIC FLAG [A.Bodiou] | 110 | 7 | 7 | 8 | 7½ | $6^{4}$ | 3½ | W.A.Osborne | 4.90-1 |
| CHIC PRINCE [W.Lowe] | 110 | 1 | 5 | $3^{1}$ | $5^{1½}$ | $4^{2}$ | $4^{hd}$ | W.J.Lynch | 53.70-1 |
| KARLSPAR [F.Farrell] | 110 | 2 | 8 | 7½ | 8 | $5^{2}$ | $5^{1½}$ | S.Y.Howell | 37.70-1 |
| SKIPPER'S MATE [Haycock] | 110 | 5 | 1 | $6^{5}$ | $4^{1}$ | $3^{1}$ | $6^{6}$ | Guerrero-Rossi | 8.00-1 |
| BUSY JOSIE [N.Villardito] | 100 | 8 | 6 | $5^{1}$ | $6^{1}$ | 8 | $7^{3}$ | G.Simone | 67.90-1 |
| RIBAULT [G.Martin] | 110 | 4 | 4 | $2^{3}$ | $2^{1½}$ | $7^{1½}$ | 8 | W.Fronk | 18.90-1 |

Time, :24 1-5, :48, 1:14, 1:42 2-5, 1:49 4-5. Two dollar mutuels paid: Holly, $3.80 straight, $2.80 place, $2.40 show; Country Miss, $3.40 place, $2.80 show; Electric Flag, $2.80 show. Winner trained by S. Devore. Went to post at 5:53. Off at once. Start good from gate. Won ridden out, place driving.

HOLLY took command under energetic riding, was placed under light restraint after three-eighths and, ridden out, had little left. COUNTRY MISS, well up from the start, saved ground on the final turn, could not get to the winner in the drive and weakened in the last sixteenth. ELECTRIC FLAG, far back for three-quarters, closed fast on the outside.

**EIGHTH RACE**—Mile and a quarter. Four year olds and up. Claiming. Purse $1,000. Net value to winner, $700; second, $200; third, $75; fourth, $25.

| Horse and jockey— | Wt | PP | St | ¼ | ½ | Str | Fin | Owner | Eq odds |
|---|---|---|---|---|---|---|---|---|---|
| WAR VISION [S.Clark] | 115 | 2 | 1 | $1^{4}$ | $1^{6}$ | $1^{nk}$ | $1^{ns}$ | L.R.Cooke | 6.50-1 |
| WAYRIEL [A.Skoronski] | 103 | 7 | 6 | $6^{1½}$ | $6^{6}$ | $2^{5}$ | $2^{5}$ | LookoutStockFm. | 3.00-1 |
| BONNIE SEA [R.McRoberts] | 113 | 8 | 5 | $3^{1}$ | $2^{1}$ | $3^{3}$ | $3^{nk}$ | C.T.Leavitt | 8.20-1 |
| FAY D. [B.Pearson] | 108 | 9 | 8 | $5^{2}$ | $5^{hd}$ | $4^{4}$ | $4^{1½}$ | E.C.A.Berger | 1.90-1 |
| TACHEONE [O.Scurlock] | 108 | 4 | 7 | $7^{1½}$ | $8^{12}$ | $6^{6}$ | $5^{6}$ | C.H.Dursch | 6.10-1 |
| ALSPUR [D.MacAndrew] | 111 | 5 | 3 | $2^{1}$ | $3^{3}$ | $5^{hd}$ | $6^{4}$ | C.Lang | 17.60-1 |
| SOME COUNT [W.Borton] | 113 | 3 | 2 | $8^{8}$ | $7^{1}$ | $8^{12}$ | 7½ | Mrs.Alexander | 23.60-1 |
| EXTENDED [W.Lowe] | 111 | 1 | 4 | $4^{4}$ | 4½ | $7^{1}$ | $8^{6}$ | W.J.Lynch | 55.50-1 |
| LITTLE BANNER [F.Farrell] | 106 | 6 | 9 | 9 | 9 | 9 | 9 | E.H.Adams | 28.70-1 |

Time, :25 2-5, :50 1-5, 1:15 2-5, 1:41 1-5, 2:08 3-5. Two dollar mutuels paid: War Vision, $15.00 straight, $5.60 place, $4.40 show; Wayriel, $4.40 place, $3.40 show; Bonnie Sea, $4.40 show. Winner trained by J. D. Rodriquez. Went to post at 6:26. At post 1 minute. Start good from gate. Won driving, place same.

WAR VISION ran into a commanding lead with a rush, was in hand after a half mile, and weakened under a drive, but outstayed WAYRIEL. Latter, under a good hold for three quarters, moved with a rush around the lower turn and, tiring in the drive, barely failed to wear down the winner. BONNIE SEA, in hand for almost a mile, responded only mildly to pressure and weakened near the end but outstayed FAY D.

# White Sox and Tigers Split Double Header

[Continued from first sports page.]

singled and stopped at third on Bloodworth's double. Parsons popped to Kolloway and Gehringer, batting for Newhouser, was called out on strikes. Fuchs replaced Newhouser at the start of the seventh and retired Wright, Kolloway, and Kennedy.

**Joe Takes Over.**

The Tigers tied the score in the seventh and had runners on second and first when Haynes replaced Ross. Franklin opened with a single and went to third on Cramer's single. McCosky walked, loading the bases. York's apparent double play ball bounded out of Kennedy's glove, Franklin scoring. York was credited with a hit. Harris singled to left, Cramer and McCosky scoring the tying runs. Haynes replaced Ross. Higgins flied to Hoag and Bloodworth forced Harris, Appling to Kolloway, York stopping at third. Appling made a nice play back of second to grab Parsons' grounder and toss to Kolloway for a forceout.

Hoag opened the Chicago eighth with a double over Cramer's head, but became ill after reaching second and retired. West replaced Hoag and went to third on Turner's sacrifice. Sam stayed there while Haynes fanned and Moses rolled to York.

**Then the Deluge.**

Appling opened the ninth with a triple to left center, then Kuhel walked. Kuhel stole second, whereupon Wright was given an intentional pass, loading the bases. Kolloway forced Appling at the plate, but Kennedy put on the squeeze play, Kuhel scoring. West beat out a single off York's glove, Wright scoring and Turner singled to left, Kolloway and Kennedy scoring. Haynes singled to center, scoring West, Turner taking third and Haynes reaching second when Cramer fumbled the ball. Moses doubled off the right field screen, scoring Turner and Haynes,

### 50–50

| CHICAGO. | Ab | R | H | P | A | DETROIT. | Ab | R | H | P | A |
|---|---|---|---|---|---|---|---|---|---|---|---|
| Moses,rf | 5 | 0 | 0 | 3 | 0 | Frank'n,ss | 5 | 2 | 2 | 1 | 5 |
| Appling,ss | 4 | 1 | 2 | 1 | 5 | Cramer,cf | 5 | 0 | 2 | 2 | 0 |
| Kuhel,1b | 4 | 1 | 1 | 12 | 0 | McCosky,lf | 4 | 1 | 2 | 2 | 0 |
| Wright,lf | 3 | 1 | 2 | 1 | 0 | York,1b | 5 | 1 | 0 | 9 | 0 |
| Kollo'y,2b | 4 | 1 | 2 | 3 | 4 | Ross,rf | 4 | 0 | 2 | 7 | 1 |
| Kenne'y,3b | 4 | 0 | 0 | 0 | 1 | Higgins,3b | 4 | 3 | 2 | 0 | 1 |
| Hoag,cf | 4 | 0 | 2 | 2 | 0 | B'worth,2b | 4 | 1 | 2 | 2 | 4 |
| Dickey,c | 4 | 0 | 0 | 2 | 0 | Tebb tts,c | 4 | 0 | 1 | 4 | 0 |
| Smith,p | 2 | 0 | 0 | 0 | 3 | Bridges,p | 3 | 1 | 1 | 0 | 1 |
| Appleton,p | 0 | 0 | 0 | 0 | 0 | | | | | | |
| *Lodigiani | 0 | 0 | 0 | 0 | 0 | | | | | | |
| | †35 | 4 | 9 | 24 | 13 | | 38 | 9 | 14 | 27 | 12 |

*Batted for Smith in 7th. †West batted for Appleton in 9th.

Chicago ..........202 000 000—4
Detroit ..........010 152 00*—9

Errors—Tebbetts [2], Appling [2]. Runs batted in—Wright, Kolloway [2], Higgins [2], Ross, Bloodworth [3], Franklin [2] Cramer. Two base hits—Franklin, Kolloway, McCosky, Wright, Bridges, Appling. Home runs—Higgins [2], Franklin, Bloodworth. Stolen base—Hoag. Double plays—Kolloway to Appling to Kuhel; Ross to Franklin to York. Left on bases—Chicago,6; Detroit, 7. Struck out—Smith, 1; Bridges, 3; Appleton, 1. Bases on balls—Smith, 1; Bridges, 2; Appleton, 1. Hits—Smith, 14 in 6 innings; Appleton, 0 in 2. Losing pitcher—Smith. Time—2 hours. Umpires—Rommel, Pipgras, and Summers.

**SECOND GAME.**

| CHICAGO. | Ab | R | H | P | A | DETROIT. | Ab | R | H | P | A |
|---|---|---|---|---|---|---|---|---|---|---|---|
| Moses,rf-cf | 4 | 0 | 2 | 0 | 0 | Franklin,ss | 4 | 2 | 2 | 2 | 3 |
| Appling,ss | 6 | 0 | 1 | 1 | 4 | Cramer,cf | 5 | 1 | 2 | 1 | 0 |
| Kuhel,1b | 4 | 1 | 0 | 9 | 1 | McCosky,lf | 3 | 2 | 1 | 3 | 0 |
| W'ght,lf-rf | 4 | 2 | 2 | 4 | 0 | York,1b | 5 | 0 | 2 | 6 | 3 |
| Koll'y,2b | 5 | 1 | 0 | 4 | 3 | Harris,rf | 5 | 0 | 2 | 2 | 0 |
| K'nedy,3b | 4 | 2 | 2 | 1 | 3 | Higgins,3b | 3 | 0 | 1 | 2 | 0 |
| Hoag,cf | 4 | 1 | 2 | 5 | 0 | B'dw'th,2b | 5 | 0 | 1 | 4 | 2 |
| West,lf | 1 | 1 | 1 | 0 | 0 | Parsons,c | 4 | 0 | 0 | 6 | 1 |
| Turner,c | 4 | 3 | 3 | 3 | 0 | Newh'ser,p | 2 | 0 | 1 | 1 | 4 |
| Ross,p | 2 | 0 | 1 | 0 | 0 | Fuchs,p | 1 | 0 | 0 | 0 | 0 |
| Haynes,p | 2 | 1 | 1 | 0 | 1 | Manders,p | 0 | 0 | 0 | 0 | 0 |
| | 40 | 12 | 15 | 27 | 12 | | *38 | 5 | 12 | 27 | 13 |

*Gehringer batted for Newhouser in 6th.

Chicago ..........030 101 007—12
Detroit ..........200 000 300— 5

Errors — Bloodworth, Parsons, Kolloway, Cramer. Runs batted in—McCosky, York [2], Ross [3], Moses [3], Appling, Harris [2], Kennedy, West, Turner [2], Haynes. Sacrifices—Ross, Turner, Kennedy. Two base hits—Turner, Bloodworth, Hoag, Moses. Three base hits—McCosky, Appling. Stolen bases—Hoag, Moses, Kuhel. Double play—Kennedy to Kolloway to Kuhel. Left on bases—Chicago, 9; Detroit, 11. Struck out—Ross, 1; Fuchs, 2; Newhouser, 3; Haynes, 1. Bases on balls—Ross, 4; Haynes, 1; Newhouser, 2; Fuchs, 2. Hits—Newhouser, 9 in 6 innings; Fuchs, 6 in 2⅓; Manders, 0 in ⅔; Ross, 11 in 6 [pitched to 5 batters in 7th]; Haynes, 1 in 3. Winning pitcher—Haynes; losing pitcher, Fuchs. Passed ball—Parsons. Time—2:31. Umpires—Pipgras, Summers, and Rommel. Attendance—31,659.

# SPRINT EVENTS TOP RIVERVIEW RACES TONIGHT

Sprint events will head the card of midget auto races tonight at Riverview speedway, on Addison street near Western avenue.

Ted Duncan, 1941 Riverview season champion, who was eliminated in the first race last Sunday, has had the broken connecting rod of his No. 7 Offenhauser repaired, and will try for a new track record in the time trials. He set the mark at 14.74 seconds for a single lap in 1940 and it still stands.

Jimmy Caris, who beat Ray Richards to win the 30 lap main event on the inaugural program, hopes to make it two straight with his new No. 2 Offenhauser. Emil Andres, 1940 Three-A midwest big car champion, will drive the Tomshe car formerly piloted by the late Tony Willman.

The longest title race will be at 30 laps. There will be four eliminations at 15 laps each, a consolation and nonqualifiers and a 15 lap handicap for the eight fastest cars in the trials. Time trials are set for 7:30 p. m. and the first race for 8:30.

# EIGHT GAMES ON CARD TODAY IN ECKHART LEAGUE

The Chicago Baseball federation, in coöperation with the division of physical fitness, has scheduled the following eight games for the Greater Eckhart Park league for today. The schedule:

**Major Division.**

Steelers vs. Cliques, Humboldt park, 3 p. m.
Kutza Drugs vs. Colonels, Blues field, 12:30 p. m.
Four Squares vs. Kutza Drugs, Blues field, 3 p. m.
Gorniak Boosters vs Cavaliers, Eckhart park, 3 p. m.

**Minor Division.**

Rinky Dinks vs. Long Shots, Eckhart park, 10 a. m.
Erie Trojans vs. Shields, Eckhart park, 12:30 p. m.
Eagles vs. Postal Jrs., Hamlin park, 12:30 p. m.
Shields vs. Eagles, Hamlin park, 3 p m.

# War Bond Sweepstakes Are On at Howard Bowl

Individual war bond sweepstakes for men and women will be held thru Aug. 2 at the Howard bowl, 1777 Howard street, for a first prize of $1,000 in bonds. Entry fee in the bowling sweepstakes is a 25 cent war stamp.

# Humphries and Lyons to Face Tigers Today

[Chicago Tribune Press Service.]

Detroit, Mich., May 30.—The White Sox and the Tigers will play another double header tomorrow. Ted Lyons and Johnny Humphries are slated to pitch for the Chicagoans and it will be Al Benton and Dizzy Trout for the Tigers.

The Sox will leave tomorrow night for Lockport, N. Y., where they have to play a team which includes Dykes' two sons. After a twilight game Monday, the Sox will proceed to New York, where they will meet the Yanks in single games Tuesday, Wednesday, and Thursday.

Manager Dykes and Coach Muddy Ruel today still were passing the buck back and forth in re the status of Thornton Lee. There seems to be some feeling in the matter beyond the soreness in Thornton's left arm, which won 22 for the Sox last season. Dykes announced in Cleveland he would send Lee to Chicago after the Detroit series, but today he intimated he hadn't made up his mind. Lee was a holdout this spring. He will stay here for several days' treatment.

# MARRIAGE WINS FAIR GROUNDS FEATURE EVENT

Detroit, Mich., May 30 (AP).—A record crowd of 27,129 for the Fairgrounds track watched R. A. Coward's 6 year old gelding Marriage win a photo decision over J. W. Galbreth's Best Seller in the $5,000 Alger Memorial handicap of a mile and a 16th today. The crowd wagered a record $492,000 in the eight race program.

Marriage, waging a stretch duel with Mrs. Frank Navin's Ball Player, which finished out of the money, barely withstood the closing challenge of Best Seller. Mrs. J. B. Burnstein's Ship Biscuit was third, six lengths back. The winner ran the distance in 1:43 4-5 and paid $5.60 straight.

# TECHNICIAN WINS PEABODY BY NOSE; EQUIFOX SECOND

## 25,000 See Rousing Finish at Lincoln Fields.

[Continued from first sports page.]

J. Craddock of the Continental Illinois bank in payment for the track's purchase of defense bonds.

**Field of Eight Goes to Post.**

A field of eight went to the post following the late withdrawal of Signator, Pink Gal, and One Jest. Technician, breaking from the extreme outside, got away swiftly, drew clear in the dash for the first turn, and crossed over to the rail as they went into the curve.

As they settled into the run down the back stretch Technician held a two length lead with Royal Crusader stringing along in second place. Heartman was three lengths farther back, head and head with the outsider, Step By. Then came Vinum, running under restraint, and Equifox was striding along in sixth position.

**Equifox, Heartman Step Out.**

As they swung into the last turn, both Equifox and Heartman began a strong pursuit of the leaders. Swiftly they swept past Step By and Vinum, Equifox racing to the inside of these rivals while Heartman was going outside of them. As they came into the straightaway they closed on the weary Royal Crusader, conquered him quickly, and moved up side by side to engage Technician. Here Equifox's inside position counted against him. When Craig tried to drive him up to the outside of Technician in midstretch, he landed in very close quarters with Heartman on his right flank. Then came that terrific finish with Technician sticking it out all the way home.

**Polymelior Wins Co-Feature.**

Polymelior, the stretch running horse which closed powerfully to take third place behind Signator and First of All in last Saturday's Crete handicap, put on another fast finish yesterday in the secondary feature, the Memories handicap at six furlongs. On this occasion, he got up in time to win.

Don MacAndrew brought him right down the middle of the track in the last furlong while Equistar and the 2 to 1 favorite, First of All, were engaging in a duel for the lead. Polymelior wore down these two and went on to win by a length. Equistar, which had set the pace nearly all the way, saved second place from First of All by a length and a half. Polymelior went to the post at a little better than 4 to 1, paying $10.40, $5.20 and $3.40.

# BBYO Entry Deadline Is Midnight Tonight

Tonight at midnight is the entry deadline to the seventh annual B'nai B'rith Youth Organization city-wide softball tournament which opens play next Sunday. All entries must be filed with Nuss Elman, BBYO registrar, Room 706, 10 North Clark street, phone State 5352. There is no entry fee.

**DELAWARE PARK RESULTS.**

FIRST RACE—Purse $1,100, maiden, 2 year olds, 5 furlongs:
Accord, 113 [Wielander]..16.00 8.50 6.80
Spinalong, 118 [McCombs] 17.70 9.00
§King's Gambit, 118 [Kei'r] 4.20
§Buckledown, 113 [Dattilo] 9.10
Time, 1:01 1-5. Little Bud, Stop Harping, Dunsan, Ship Signal, Hillsun, Mango, Theseus, and Light Glance ran. §Dead heat for third place.

SECOND RACE—Purse $1,100, claiming, 3 year olds, 6 furlongs:
Toujour, 110 [Crawford].. 6.90 5.10 4.10
Eljelis, 105 [Remerscheid] 9.60 7.70
At Bat, 110 [Ryan]....... 10.50
Time, 1:12 4-5. Quatre Song, Amperage, Cuth, Alohale, Wallingford, Doctor Graeme, Milky Moon, Grenadier, and Sal's Sister ran.

THIRD RACE—Purse $1,200, claiming, 3 year olds and up, 6 furlongs:
Jay Jay, 121 [Hacker].... 5.90 3.90 3.20
Martian, 114 [Wielander].. 6.10 4.30
Wise Niece, 109 [Eccard].. 5.90
Time, 1:12 2-5. Wesley A., Saguenay II., Sobriquet, and Monday Lunch ran.

FOURTH RACE—Purse $1,100, claiming, 4 year olds and up, 1 1-16 miles:
Livelyhood, 109 [Thomp'n] 7.40 4.50 3.30
Shipmate, 110 [Crawford] 7.60 3.90
Miss Brideaux, 104 [Nihan] 3.10
Time, 1:46. Cee Joe, Ranger II., and Sentinel ran.

FIFTH RACE—Purse $1,500, 3 year olds, mile and 70 yards:
Firebroom, 117 [Berg].... 4.20 3.00 2.50
Trade Last, 115 [Schmidl] 3.30 2.60
F. Trumpeter, 110 [O'H'n] 3.00
Time, 1:43 1-5. Mokablue, She Dast, and Eltoreador ran.

SIXTH RACE—The Wilmington Handicap, purse $5,000, added, 3 year olds and up, 6 furlongs:
Doublrab, 114 [Thompson].19.90 6.90 3.90
Bayview, 112 [Wall]....... 4.10 3.00
Ocean Blue, 120 [Gilbert].. 3.10
Time, 1:12. Cape Cod, Madigama, Dawn Attack, Clyde Tolson, The Finest, and Happy Note ran.

SEVENTH RACE—Purse $1,100, claiming, 4 year olds and up, 1¼ miles:
Bet, Bobby, 109 [Keiper]..13.20 6.20 4.40
Wedding Morn, 109 [Berg] 20.50 9.00
Recondite, 109 [Shufelt].. 11.30
Time, 2:07 1-5. Tanganyika, High Arch, Predicate, and Navarin ran.

EIGHTH RACE—Purse $1,100, claiming 4 year olds and up, 1 1-8 miles:
Misrule, 114 [Keiper].... 7.10 4.10 3.50
Avesta, 119 [Lynch]..... 6.20 5.10
Yannie Sid, 117 [Ryan].... 6.70
Time, 1:54. Iron Bar, Guerrilla, Gold Band, Comely Maid, Helen's Lad, Bolivar and Coles Boy ran.

**DETROIT RESULTS.**

FIRST RACE—Purse $1,000, claiming, 3 year olds and up, 1⅛ miles:
Mem. Book, 113 [Campbell] 7.20 4.80 3.40
Oversight, 116 [K. Knott] 8.00 5.00
Must Go, 111 [S. Parise].. 3.60
Time, 1:53. Peragra, Hermetical, Our Willie, Bosky Dell, and Imitra ran.

SECOND RACE—Purse $1,200, claiming, 3 year olds and up, 6 furlongs:
Flying Jane, 103 [Denton]42.60 14.60 9.60
Musical Jack, 110 [Adams] 5.20 4.00
Lechat, 113 [A. Snider].. 5.80
Time, 1:12 3-5. Axelson, *Hindu Spy, *Ocean Bound, *Flag Post, Black Brummell, Pairzetta, Singing Heels, Nani Leonai, and *Restawhile ran. *Field

THIRD RACE—Purse $1,000, claiming, 4 year olds and up, 6 furlongs:
Wise Fire, 114 [Weida'n]..12.60 5.20 3.60
Pop's Rival, 114 [Parise] 5.00 3.20
Baltee, 105 [Ingess]..... 3.20
Time, 1:12 4-5. Rockmaker, Prosy, Kantaka, and Jayfcee ran.

FOURTH RACE—Purse $1,200, claiming, 3 year olds and up, 6 furlongs:
Bull Whip, 108 [Gonza'z]..14.20 4.40 3.20
Bill G., 108 [Guerin]..... 2.80 2.40
Aaron Burr, 113 [Han'er] 4.60
Time, 1:12 2-5. Dungeon, Capt. Cal Xenomay, Scrappy W., and Bygones ran.

FIFTH RACE—Purse $1,500, 2 year olds 4½ furlongs:
Trustee, 115 [E. Guerin].12.00 4.80 2.60
Shiny Penny, 107 [J.Adams] 6.00 2.80
GoldenMan,118 [Weldaman] 2.40
Time, :53 2-5. Sea Marriage, Khamcia and Bumpsy ran.

SIXTH RACE—Purse $2,000, the Decoration handicap, 3 year olds and up, 6 furlongs:
Boy Angler, 102 [Leblanc]11.00 5.00 3.40
Samborombon, 112 [Str'e] 5.00 3.20
Displayer, 103 [Ingess].... 8.80
Time, 1:11. Designator, Stalking, Exemplify, T. M. Dorsett, and Fairly Fly ran.

SEVENTH RACE—Purse $5,000, the Col. Alger Memorial handicap, 3 year olds and up, 1 1-16 miles:
Marriage, 119 [King]...... 5.60 3.80 2.80
Best Seller, 119 [Guerin].. 3.60 2.80
*Ship Biscuit, 109 [Adams] 2.60
Time, 1:43 4-5. Valdina Paul, *Miss Glamour, Devalue, *Exploded, Gold Teddy Meggy, Red Dock, *Three Clovers, and Ball Player ran. *Field.

EIGHTH RACE—Purse $1,500, claiming, 3 year olds and up, 1 1-16 miles:
Stemwinder, 115 [C'rella] 6.00 3.60 2.80
Balloter, 113 [W.Prehm].. 8.60 5.80
Even Tan, 98 [C.Hanauer] 5.60
Time, 1:46 1-5. Happy Choice, Swain, Prince Sador, Supreme Sir, and Tonypandy ran.

### Daily Doubles

**BELMONT PARK.**
Clickety Clack and Easy Lass..........$48.60

**SUFFOLK DOWNS.**
Cooce and Ball O'Fire..........$38.20

**DETROIT.**
Memory Book and Flying Jane.......$218.20

**DELAWARE.**
Accord and Toujour..........$56.90

**LINCOLN FIELDS.**
Valtite and Distant Isle..........$51.40

**BELMONT PARK RESULTS.**

FIRST RACE—Purse $1,500; maiden fillies, 2 year olds, 5 furlongs:
Clickety Clack, 115 [Neves]12.70 4.90 4.10
First Blush, 115 [Arcaro] 3.40 2.80
Phantom Ship, [Garza].... 5.40
Time, :58 1-5 [equals track record]. †Miss Sugar, Natal Day, Hi Anne, and Periferda ran. †Finished first but was disqualified.

SECOND RACE—Purse $1,500, maiden fillies, 2 year olds, 5 furlongs:
Easy Lass, 115 [Eads].... 4.00 3.50 2.40
Wuskenin, 115 [Arcaro].. 9.10 3.60
Whirligig, 115 [Robertson].. 2.40
Time, :59 1-5. Sun and Moon, Level Head, Rely On, and Byline ran.

THIRD RACE—Purse $1,500, The United Hunts Steeplechase, 4 year olds and up, about 2 miles:
Chuckatuck, 147 [Penrod].11.70 4.70 3.10
Boojum II., 144 [MaGee] 3.80 3.00
War Port, 141 [Cruz].... 3.00
Time, 3:48 3-5. Good Chance, and Scout Hazard ran.

FOURTH RACE—Purse $2,000, claiming, 3 year olds and up, 6 furlongs:
Grail Bird, 113 [James]..35.20 13.20 6.10
Sales Talk, 116 [Eads].. 5.20 3.90
Scotch Trap, 115 [Neves]. 4.70
Time, 1:11 1-5. Skin Deep, Afghanistan, and Happy Lark ran.

FIFTH RACE—The Roseben handicap, purse $5,000 added, 3 years old and up, 6 furlongs:
Some Chance, 108 [Eads].14.50 6.80 4.50
†Overdrawn, 122 [Coule].. 5.10 3.60
Cuantos, 106 [Neves].... 3.80
Time, 1:11. Parasang, Harvard Square, Sir Jeffrey, Dispose, Omission, and †Birch Rod ran. †G. D. Widener entry.

SIXTH RACE—The Suburban handicap, purse $30,000 added, 3 year olds and up, 1¼ miles:
Market Wise, 124 [James].10.40 3.70 2.80
Whirlaway, 129 [Arcara].. 3.10 2.40
Attention, 124 [Meade].... 3.20
Time, 2:01 4-5. Welcome Pass, Painted Veil, Bolingbroke, Paper Boy, Staretor, Can't Wait, Pictor, and Our Boots ran.

SEVENTH RACE—Purse $2,500 added, handicap, fillies and mares, 3 year olds and up, 7 furlongs:
Fleetb'gh, 107 [McCreary].30.00 9.10 5.90
Level Best, 122 [Meade].. 5.20 4.50
Light Lady, 104 [Neves].. 8.10
Time, 1:23 3-5. †Markell, Transient, and Zaca Rosa ran.
†Disqualified after finishing in third position.

EIGHTH RACE—Purse $1,500, claiming, 3 year olds and up, mile:
Highbor'gh, 103 [Wahler]. 8.70 4.60 3.40
Tex Hygro, 108 [W. Day].. 4.50 3.20
At Play, 112 [Loveridge].. 3.30
Time 1:37 3-5. Jamerica, Wildebeest, Sun Triad, and Deimos ran.

**SUFFOLK DOWNS RESULTS.**

FIRST RACE—Purse $1,000, claiming, 2 year olds, 5 furlongs:
Cooee, 110 [A. Delara] .. 6.80 4.20 3.20
Is I Aint, 110 [Atkinson].. 3.80 3.00
Epaway, 110 [H. Lindberg] 3.80
Time, 1:01. Flying Ned, Pacific Maid, Valdina Cloud, After Lunch, The Heights, Miss Olivia, and Misinterpret ran.

SECOND RACE—Purse $1,000, claiming, 3 year olds and up, 6 furlongs:
Ball o' Fire, 112 [Snyder].11.40 6.40 4.80
Red M'dow, 107 [Fin'gan] 6.80 4.60
Knitetta, 107 [H. Mora] .. 4.40
Time, 1:13 2-5. Maeline, Big Stakes, Sea Foam, Lina's Son, Comet 2d, Mess, Sargazo, Frontier Jane, and Air Chute ran.

THIRD RACE—Purse $1,000, claiming, 3 year olds, mile and 70 yards:
Vald. Gadget, 115 [Seabo] 7.40 4.60 3.40
Vain Beauty, 105 [Turn'l] 11.20 6.20
Magnify, 115 [Pierson]... 4.60
Time, 1:45 2-5. Decade, Tiara, Mellow, Display Style, Two Ways, Crab Apple, Our Will, and Ripplet ran.

FOURTH RACE—Purse $1,100, claiming, 4 year olds and up, 1⅛ miles:
Topee, 122 [McMullen].... 5.40 3.20 2.60
Prima Donna, 106 [L'berg] 3.60 3.20
Triplane, 119 [Atkinson].. 4.00
Time, 1:52 1-5. Haste On, Blue Castle, Ship's Bells, and Neddie Boy ran.

FIFTH RACE—Purse $1,500, claiming, 3 year olds and up, 6 furlongs:
Marion Collins, 102 [T'b'l].10.20 4.00 3.00
Rough Time, 109 [Dabson] 3.00 2.40
Two Ton Tony, 111 [H'ell] 3.00
Time, 1:12 1-5. Gold Crack, Holsworthy, Allegro ran.

SIXTH RACE—Purse $2,500, handicap, 3 year olds and up, 1 1-16 miles:
No Competition, 112 [S'd'r] 7.00 4.00 3.20
Bell Tower, 112 [G. Seabo] 6.20 4.20
Alaking, 116 [J. Mann]..... 5.00
Time, 1:44 1-5. Maechance, Bulwark, English Setter, Hysterical ran.

SEVENTH RACE—Purse $5,000, added, handicap, 3 year olds and up, 6 furlongs:
Valdina Alpha, 109 [Atk'n]29.40 12.40 6.60
Zacatine, 108 [Lindberg]. 14.80 8.60
Transfigure, 117 [Deering] 6.40
Time, 1:11 2-5. Carmenita, Hicomb, Woof Woof, Sweet Willow, Watch Over, and Doubt Not ran.

EIGHTH RACE—Purse $1,000, claiming, 4 year olds and up, 1⅛ miles:
Top Queen, 100[Brunnelle] 7.60 5.40 3.80
Redrock C., 105 [Turnbull] 20.60 10.20
Oso, 110 [A. Delara]..... 4.40
Time, 2:35 2-5. Junco, Suertero, Priority, Quercus, Senga, Multitude, Peanut Lady ran.

NINTH RACE—Purse $1,000, claiming, 4 year olds and up, 1⅛ miles:
Flying Duke, 113 [Snyder].21.60 10.40 5.80
Skirmish, 110 [R. Howell] 5.60 3.80
Catomar, 103 [J. Brennan] 3.80
Time, 2:33 4-5. Supreme Flag, Whichaway, Bran Cosa, Aluminio, La Tora and Patrol Scout Ran.

# DUCK ARMIES OF CANADA APPEAR STRONGER FOR '42

## Central Section Drouth Threatens Losses.

BY BOB BECKER.

Great waterfowl armies are active over North America's duck raising range in the Canadian west, according to a recent report from E. S. Russenholt, assistant general manager of Ducks Unlimited, in Canada. On the eastern third of the range ducks are concentrated on waters that are plentiful and reassuring as far as the future of the birds is concerned. Fortunately, over 80 per cent of this vast territory, ponds and sloughs have depth to last until broods fly.

Mallards, pintails and canvasbacks show the greatest increase over 1941. The teal are not quite as plentiful as last year.

**Helped by Heavy Rains.**

In the middle of the range scattered duck formations based on below normal waters have been helped by recent heavy rains. But these birds, says Russenholt, are suffering from vastly increased flocks of crows and magpies—the birds that raid the nests and annually destroy millions of ducklings. Unless rains arrive soon to reënforce the fast drying sloughs and marshes drouth threatens broods with decimating losses. So again drouth, that old bugaboo that annually kills a big percentage of the potential duck crop, shows in the waterfowl picture.

Over the western third of the duck range precarious drouth-threatened nesting areas have been saved by heavy rains in the last few days. More rains are still needed to prevent heavy losses of ducklings later this summer when the hot sun dries up so many sloughs. Observers report many more mallards in this part of the duck factory. There is some increase in certain sectors of baldpates, gadwalls, pintails, and green wing teal.

**In Stronger Position than 1941.**

Over the whole front Ducks Unlimited observers find increased duck armies in a stronger position than a year ago. That briefly is the waterfowl picture in western Canada. On the whole it is favorable and indicates that with good luck our duck population may show another increase this season.

Ducks Unlimited, which continues to stay on the job up there in the greatest duck breeding section of the continent and carry on marshes so we will have more waterfowl, now has two citations for outstanding conservation work to its credit.

**Recognized Again Nationally.**

Ducks Unlimited recently won national recognition in its work of waterfowl restoration for the second time. E. Herrick Low, until recently president of the organization, was given the annual award of Field and Stream for the outstanding work in conservation for 1942. The selection of Mr. Low was based not only on his self-sacrificing work for the cause of waterfowl restoration, but also for bringing about closer coöperation among national agencies in the field.

The current award is the second of national scope to come to Ducks Unlimited. Two years ago the Rod and Gun Editors' Association of Metropolitan New York presented Ducks Unlimited with its annual award for the outstanding accomplishment in game restoration.

How to AVOID making the WRONG CHOICE of jobs

YOU are best informed about jobs available when you choose from the Help Wanted and Employment Agency ads in the Tribune, because the Tribune prints more than twice as much Help Wanted and Employment Agency want advertising as all other Chicago newspapers combined.

To make sure you overlook no worthwhile opening, start today to read the offers of jobs in the Tribune.

CHICAGO TRIBUNE WANT AD SECTION

# MITCHELL SEEKS CENTRAL TRACK 2 MILE RECORD

## Hoosier Is Big Ten and Indiana State Champion.

BY WILFRID SMITH.

Earl Mitchell of Indiana, latest star in the long list of Hoosier middle distance runners, now seeks the Central Collegiate two mile record. Already he has won the Big Ten championship, indoors and outdoors, and established a new Indiana state record. He'll compete Saturday night in the 17th annual Central meet in Marquette stadium in Milwaukee.

The Central Collegiate meet has long been a rallying point for college track men. It was established when the Western conference limited competition to its members. While the games were founded by Marquette, Notre Dame, and Michigan State, Big Ten teams always have entered, and this year, with the dual meet betwen the Big Ten and Pacific coast conference scheduled in Dyche stadium June 16, the entry list will include teams normally not seen in this section.

**Stickel Defends Hurdles Title.**

Pittsburgh generally has been entered in the Centrals—Harold Stickel is defending champion in the 220 yard low hurdles—and other eastern squads are expected since all the outstanding college men will be preparing for the National Collegiate meet in Lincoln, Neb., June 12 and 13.

Among the other defending champions are Jack DeField of Minnesota, Western conference pole vault champion; Ray Alsbury of Butler, in the broad jump; Bill Lyda, Oklahoma's quarter miler, and Campbell Kane of Indiana, who won the Central half mile and mile last year.

Kane holds the Big Ten half mile record, which he made in 1941, and he never has been defeated in a conference championship mile indoors or outdoors. His latest achievement was a double victory in the Indiana State meet and his time of 4:15 for the mile was his best outdoor mark of the year. Mitchell now has reached the point where he challenges Kane's position as Indiana's greatest runner.

**Smashes Indiana Record.**

At Purdue university a week ago Mitchell smashed the state two mile record with a sparkling 9:13.1, best collegiate performance of the year. He defeated Ollie Hunter of Notre Dame, another fine runner, by 30 yards. If he duplicates that race, he will set a record for the Central meet since Don Lash, former Indiana star, who was the first American to better nine minutes for two miles, established the present record of 9:13.3 in 1937.

Mitchell disposed of Lash's Indiana state record at Purdue.

Like all of the fine middle distance runners developed by Coach E. C. Hayes, Mitchell is equally proficient at two distances. He finished third in the conference mile this spring behind Kane and Paul Kendall, his teammates, but undoubtedly he did not run all out because of the two mile that followed. In the state meet he skipped the mile to concentrate in longer distance as all runners now must if they hope for a record performance.

**Loses to Les MacMitchell.**

Last winter Mitchell ran a 4:12.1 mile in Boston, but he was beaten by Les MacMitchell of New York university by three tenths of a second. MacMitchell is regarded as the best collegiate miler just as Kane and Mitchell are ranked tops in the half mile and two miles, respectively. What Mitchell does Saturday night depends on whether he is entered in both the mile and two miles. Since Ohio State's squad, champion of the Big Ten, is the favorite, Coach Hayes may permit Mitchell to concentrate on the longer run.

Notre Dame's balanced team, that scored 70 points in the state meet, will fight it out with Ohio State for the Central championship. The Buckeye strength centers on Bob Wright, conference champion in both hurdle races, and Capt. Ralph Hammond, winner of the Big Ten sprints. Ohio State also is figured to win the mile relay. Western Michigan is defending champion in the half mile relay.

**Trials in Afternoon.**

Necessary trials in the 100 and 220 yard dashes, the 440 yard and 880 yard runs, the high and low hurdles, discus, shotput, javelin throw and broad jump will be conducted Saturday afternoon, starting at 2 o'clock. All finals will be held beneath floodlights on the night program beginning at 8 o'clock with a parade of bands, officials and coaches. A court of honor of Marquette co-eds, with Ethel Ann Brandt, Pewaukee, Wis., as the queen, will preside over the victory ceremony after each event.

The team champion in the meet will receive the Knute K. Rockne memorial traveling trophy as well as a permanent award.

Dr. Lloyd Olds, director of track at Michigan Normal, is referee of the meet.

Notre Dame has won the Central Collegiate title five times since inception of the games in 1926. Ohio State was victor in 1935. The list of all-time champions, their marks, and the date when they were established follows:

100 yards—:09.4. Ralph Metcalfe, Marquette, 1933.
220 yards—:21.2. Ralph Metcalfe, Marquette, 1933.
440 yards—:47.8. Wendall Davis, Pittsburg, Kas., Teachers, 1933.
Half mile—1:52. John Woodruff, Pittsburgh, 1938.
Mile—4:10.6. Charles Fenske, Wisconsin, 1938.
Two miles—9:13.3. Don Lash, Indiana, 1937.
120 yard high hurdles—:14.2. Fred Wolcott, Rice, 1938.
220 yard low hurdles—:23.2. Fred Wolcott, Rice, 1938.
Half mile relay—1:27. Iowa, 1935.
Mile relay—3:16.6. Pittsburg, Kas., Teachers, 1933.
Pole vault—13 feet 11⅞ inches. Milton Padway, Wisconsin, 1939.
High jump—6 feet 7¼ inches. Bert Nelson, Butler, 1932.
Shot put—51 feet 3-5 inch. Don Elser, Notre Dame, 1934.
Javelin—231 feet 7¼ inches. L. H. Bell, Miami, O., 1938.
Discus—168 feet 7½ inches. Archie Harris, Indiana, 1941.
Broad jump—25 feet 9 inches. Jesse Owens, Ohio State, 1935.

# CENTRAL COLLEGIATE ATHLETES OUT FOR NEW MARKS

The attempt of Earl Mitchell of Indiana to lower the Central Collegiate conference mark for the two mile run at Marquette Saturday night will be one of the major attractions of the meet. Mitchell is Big Ten and Indiana state two mile champion. The Central record of 9:13.3 was set by Don Lash of Indiana in 1937.

Bill Williams of Wisconsin will be one of the outstanding competitors in the pole vault. The record of 13 feet 11⅞ inches is held by another Badger, Milt Padway.

Indiana's Campbell Kane is the defending champion in the 880 and mile runs.

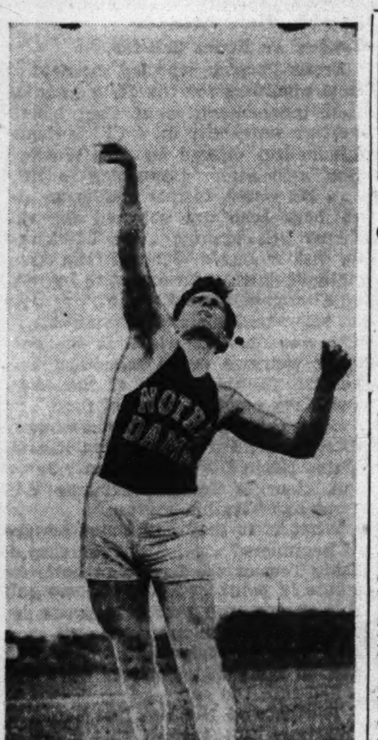

Jim Delaney of Notre Dame will be pushing at the Central record of 51 feet ⅗ inch which was set by Don Elser of the Irish in 1934.

Ray Alsbury of Butler who won the broad jump at the Midwest Intercollegiate indoor meet at North Central college has a tough one to beat in Jesse Owens' Central record of 25 feet 9 inches set in 1935.

## St. Ignatius Favored Today in Track Meet

Joe Ischum of St. George added 2½ inches to the broad jump record in the 26th annual Catholic High school track meet trials on Stagg field yesterday. Ischum leaped 21 feet, 8½ inches.

St. Ignatius qualified 21 men and is a strong favorite in the finals this afternoon. Mount Carmel qualified 13 men; Loyola, 9; Leo, 8; St. George, 5; St. Rita, 5, and Fenwick, 3. Qualifiers:

BROAD JUMP—Ischum, St. George; Pieper, St. Rita; Kuta, St. Rita; Seeberg, Loyola; Murphy, Leo. Best distance, Ischum, 21 feet 8½ inches. [New record. Old mark, 21 feet 6 inches, by Juswick, De Paul, 1936.]

SHOT PUT—O'Malley, St. Ignatius; Lecture, St. George; Mangan, St. Ignatius; Scogland, Loyola; Dietz, St. George. Best distance, O'Malley, 46 feet 9½ inches.

120 YARD HIGH HURDLES—Madden, Loyola; McCue, Loyola; Boyle, St. Ignatius; Slavin, St. Ignatius; Mitchell, St. Ignatius; Taft, St. Ignatius. Best time, Madden—:16.1.

100 YARD DASH—Pieper, St. Rita; McNamara, St. George; O'Brien, Mount Carmel; Burda, Mount Carmel; Kenlien, St. Ignatius; Forrest, St. Rita; Van Arkle, Leo; Hennesey, St. Ignatius. Best time, Kenlien—:10.7.

200 YARD LOW HURDLES—Madden, Loyola; West, Fenwick; Ischum, St. George; Slavin, St. Ignatius, Mitchell, St. Ignatius; Boyle, St. Ignatius; Ritchie, St. Ignatius; Martin, Fenwick. Best time, Madden—:24.

220 YARD DASH—Pieper, St. Rita; Maloney, Loyola; Burda, Mount Carmel; Carmon, Loyola; Kenlien, St. Ignatius; Ward, Mount Carmel; Elliott, Mount Carmel; Van Arkle, Leo. Best time, Kenlien—:23.9.

440 YARD DASH—Tracy, Mount Carmel; Maxia, Mount Carmel; Ward, Mount Carmel; O'Brien, Mount Carmel; Seeburg, Loyola; Lang, Loyola; Hajost, St. Ignatius; Keller, St. Ignatius; Johnson, St. Ignatius; McDonald, St. Ignatius; Broderick, Leo; Kilgariff, Leo. Best time, Ward—:54.8.

880 YARD RUN—Diamond, Mount Carmel; Bruno, Mount Carmel; Hannigar, St. Ignatius; Stoffel, St. Ignatius; Dee, Loyola; Goldberg, St. Ignatius; Gallager, Mount Carmel; Slogan, Leo; McNally, Loyola; Karroll, St. Ignatius; McNeillis, Fenwick; Goril, Mount Carmel. Best time, McNally—2:12.

880 YARD RELAY—St. Ignatius, Loyola, St. George, Mount Carmel, St. Rita, Fenwick. Best time, Mount Carmel—1:35.

## DOUBLRAB WINS DELAWARE PARK $5,000 HANDICAP

Stanton, Del., May 30 (AP).—Doublrab scored an upset victory today in the fifth running of the $5,000 added six furlongs Wilmington handicap at Delaware Park, beating Bay View by a nose.

An overflow holiday crowd of 25,000 saw the gray son of Sherab and Double Shamrock outgame Bay View thru the last 50 yards after the pair had raced almost head and head from the eighth pole. Ocean Blue was third.

Doublrab paid $19.90 for $2 and covered the three quarters in 1:12.

## OAK PARK BEATS BLUE ISLAND IN SECTIONAL FINAL

Oak Park defeated Blue Island, 10 to 0, in a state sectional final baseball game yesterday in Oak Park. Blue Island had edged out Waukegan, 3 to 2, in seven innings in the first game of the double header.

Capt. Bob Schmidt tripled with two on in the first inning to give Oak Park a 3 to 0 lead over Blue Island.

| | | | | | | |
|---|---|---|---|---|---|---|
| Blue Island | 001 | 011 | 0—3 | 6 | 3 |
| Waukegan | 010 | 000 | 1—2 | 5 | 5 |

Batteries—Schipper and Strand; Girdley and Schulz.

| | | | | | | |
|---|---|---|---|---|---|---|
| Blue Island | 000 | 000 | 000—0 | 2 | 5 |
| Oak Park | 322 | 011 | 01*—10 | 15 | 0 |

Batteries—Nimitz and Strand; Alstrin, Demir and Kemper.

## Three Games Scheduled in Cricket League Today

Three games will be played this afternoon in the Illinois Cricket league, all matches starting at 1:30 p. m. The schedule:

Chicago vs. South Park at Wilson avenue, east of the Outer drive.
Milwaukee vs. Winnetka at Fox Point, Milwaukee.
Hyde Park vs. Lake Forest at 48th street and the Outer drive.

## Western Michigan Frosh Nine Elects Co-Captains

Kalamazoo, Mich., May 30 [Special].—Dick Lockwood of Lansing, an outfielder, and John Bero of Flint, third baseman of the Western Michigan frosh baseball team, have been elected as honorary co-captains.

## Ryans Meet Red Wings for Section Lead

The Tim Ryans and Red Wings of the Sherman-McKinley senior bracket of the Metropolitan Amateur Baseball league will clash today for leadership of the section at Armour square. Game time is 3 p. m.

Assumption of the Calumet-Suburban bracket will attempt to extend its winning streak to three straight when it meets the second place Guadalupanos.

Other games find the Clarions playing the Wilson Sports in the Lincoln-Revere bracket; the St. Barts pitted against the Triners A. C. in the Kilbourne-Oak Park bracket, and the Krivans and Dodgers clashing in a Lincoln-Revere junior bracket game. Today's schedule:

[Lincoln-Revere park bracket.]
Indians A. C. vs. Rob-Wins, Humboldt park.
Clarions A. C. vs. Wilson Sports, Revere park.

[Kilbourne-Oak Park bracket.]
St. Bart's A. C. vs. Triners Boosters, Gunderson and Garfield.
St. Odilo A. C. vs. West Side Royals, 32d and Kildare.
Willow Farms vs. Melrose Park Red Birds, Melrose Park.

[Sherman-McKinley park bracket.]
Rams A. C. vs. Kildare Tigers, McKinley park.
Tim Ryans vs. Red Wings, Armour square.
St. Vitus A. C. vs. Chi-Plebes, Harrison park.
St. David's A. C. vs. Chi-Reds, Douglas park.

[Calumet-Suburban bracket.]
Golden Stars vs. Arden Boosters, Washington park.
St. John's-Whiting vs. Whiting-Moose, Whiting park.
Guadalupanos vs. Assumption, Block stadium.

[Lincoln-Revere junior bracket.]
Avalon A. C. vs. Dodgers A. C., Waveland park.
Krivans A. C. vs. Chi-Braves, Humboldt park.
Bon-Air vs. Chi-Boys club, Revere park.

[McKinley-Suburban junior bracket.]
Maciejewski Boosters vs. Rebels A. C., Byrne field.
West Side Arrows vs. Wolcott Tigers, McKinley park.
Centrals A. C. vs. Cavaliers A. C., Key Branch field.
Pandas vs. Park Ridge, Cornell square.

## Chanute Field Defeats Illinois Normal, 4 to 0

Chanute Field, Ill., May 30 [Special].—Chanute Field defeated Illinois Normal, Little Nineteen conference champions, 4 to 0, today for the soldiers' 16th victory in 22 starts. Chanute meets the St. Louis Cardinals in an exhibition here Monday afternoon. Score:

| | | | | |
|---|---|---|---|---|
| Normal | 000 | 000 | 000—0 |
| Chanute | 011 | 020 | 00*—4 |

Batteries—McBridge and Frieburg; Stover and Haack.

## Colorado College Coach Goes Into Army Tuesday

Colorado Springs, Colo., May 30 (AP).—Juan Reid, head football and basketball coach at Colorado college, will report in Denver Tuesday for duty with the army air force technical training command as a first lieutenant. Reid's 1931 football team won the Rocky Mountain conference championship.

## Sports in Service

### NEWS FROM ARMY AND NAVY POSTS

BY JOSEPH MORANG.

**Chanute Field.**

DEDICATION ceremonies for the post's $90,000 sports arena were held Thursday in the new building, a spacious structure in which three basketball games may be played simultaneously. . . . Col. R. E. O'Neill, field commandant, accepted th ebuilding on behalf of the men of his command, with the presentation being made by Maj. Spencer W. Barlow, special services officer. . . . The principal speaker was Prof. Frank E. Richart, University of Illinois faculty representative in the Western conference. . . . Entertainment was provided by Illini acrobats and tumblers and a group of dancers from Pontiac, Ill. High school. . . . The frame building has a hardwood floor covering 18,000 square feet and will seat 3,000 for basketball and 4,000 for boxing or wrestling shows. . . . Lieuts. Herman Burns and Bob Edwards have joined Maj. Barlow's special services staff. . . . Edwards, a former gymnastic coach at Illinois, handled the weight lifting squad at Chanute last winter as a staff sergeant. . . . Chanute golfers have scheduled a match with Scott field at Belleville June 10. . . . An obstacle course now being completed at the post includes a 16 foot wall, a tunnel 40 inches in diameter, and hurdles and broad jumps spaced over a course of 360 yards in length. . . . All soldiers will run the course regularly as part of their physical hardening training. . . . This particular phase of calisthenics and games is under the direction of Maj. G. S. Bond, operations officer and is actively supervised by Capt. Byron Bozarth. . . . Private Harry Ream was the engineer in charge of laying out the course.

**Fort Sheridan.**

THE MIXERS still are undefeated in the Tower Softball league, their latest achievement being a 17 to 11 triumph over the Legion last Monday. . . . In the other bracket of the post softball league the Rovers and Rangers are tied with one victory and no losses. . . . Weather has restricted operations of the latter circuit to a large extent. . . . The fort will be represented in the North Shore Softball league this summer. . . . The athletic department has announced that all umpires who handle post softball and baseball games will be paid $1 for softball and $2 for baseball. . . . A number of star athletes were included among recent Sheridan arrivals. . . . They are Bennett Thompson [Texas], Edward A. Stone [Michigan], Tom Paris [Oklahoma], and Eddie Smith and Wililam Hickey [St. Norbert's]. . . . The driving range is expected to be ready for use soon, and plans are being made for construction of a putting green for former golfers who hope to keep their touch while serving in the army. . . . A tennis court and two volleyball courts will be installed soon to provide personnel with additional recreation. . . . All will be of macadam.

**Camp Grant.**

BERNIE LEAHY, former Notre Dame half back, was a recent arrival at the camp. . . . Leahy said: "I'm anxious to tackle the Japs and I'll have no regard for slugging penalties." . . . Bernie is no relation to Frank Leahy, Irish coach, tho both played on the sameteam under Knute Rockne. . . . Movies of the Chicago Bears in action were shown to several thousand Camp Grant soldiers last Monday, with narration supplied by George Wilson, Bear end. . . . The post baseball team is proud of the fact that hard hitting Eddie Zydowski, star catcher, played with Dizzy Dean's team against Kansas City last week in Wrigley field. . . . The station hospital is making a strong defense of its camp softball title and expects to make it two in a row behind the work of Joseph Skeryanc, Bill Godzdziewski, Werner Kloehn, Capt. Roman C. Pauly, James Couchman, John Behrendt, Valentine Brugger, Bernard Fula, Leon Malecki, Earl Anschutz, Gust Okertich, Vernon Peters, Charles Kares, Max Srery, Edward Bell, and Stephen Mikey. . . . Henry Keitel, Northwestern track captain in 1938, was a recent arrival for recruit training. . . . Maj. Frank A. Bush, athletic officer, added a 10th game to the camp's football schedule last week. . . . The foe will be Fort Knox, Ky., and the contest will be played in Dyche stadium Oct. 31. . . . The medical reception center's volleyball, softball and horseshoe tournaments have been all but suspended by weather, but arrangements are being made for playing of postponed matches. . . . Corp. John Sittner, sports editor of the Camp Grant Sentinel, the post's weekly, covered the Grant-Great Lakes game in Wrigley field last Wednesday for a Rockford paper, and wasn't very cheerful after he had filed his story and established the fact that Great Lakes' first three runs were unearned. . . . Sittner expects the Warriors to turn the tables on the Bluejackets in their next meeting.

**Navy Pier.**

PIER boxers and wrestlers scored a 6 to 3 victory over Great Lakes last week in a challenge match on the pier. . . . The home team captured four of the six boxing matches and two of the three wrestling bouts. . . . Chief Lou Gurnick, boxing coach, was well pleased with the result, and is planning further programs of the same type in the near future. . . . One hundred men attended the Great Lakes-Camp Grant game thru the courtesy of Mrs. Ethel Haffa, 4300 Marine drive, who purchased box seat tickets in that amount and then followed that fine gesture by keeping her guests supplied with peanuts, pop corn and chewing gum during the five hour program. . . . The Pier track team, 45 strong, invaded Concordia college in River Forest last week and scored a 70 1-3 to 50 2-3 victory over the collegians. . . . Outstanding sailor performers were Capt. Jim Rodell, Warren Beddoe and Merle Miller. . . . The Pier marines scored a 9 to 5 victory over the Lyman Quicks softball team in 12 innings for one of last week's bigger upsets. . . . Frank S. Orihel is still accepting entries from men who wish to bowl in the summer league on the Chicago Arena alleys. . . . Pvt. Jimmy Schultz of the marine detachment went to the semi-finals of a 100 player checker tournament held last week at the Chicago Chess and Checker club. . . . Chiefs William and Chester Murphy, the twins from the University of Chicago, have been accepted as naval aviation cadets.

**Great Lakes.**

INTRAMURAL softball for enlisted men has produced four unbeaten teams in two leagues during the second round of competition. . . . In Class A the Station Intelligence team and Public Works each has two victories, while in class AA the Athletic Office has won two and the Independents have won one. . . . On Tuesday the Athletic Office will face Insurance and the Independents will meet Branch Security. . . . Intelligence will oppose the Cooks and Bakers on Thursday and Recruit Training plays Public Works the same day. . . . In the Officers' Softball league, District whipped Dental-Med, 17 to 14, and the Ensigns defeated Recruit Training, 17 to 6, in last week's features. . . . Paul Soper, Ewald Nyquist, Wally Cruice, and Dick Fee are members of the Ensign team. . . . Joe Reiff and Wally Colbath, both lieutenants, are members of Recruit Training. . . . Umpires in the Officers' league are Joe Kuharich and Aldo Forte. . . . Three boxing matches highlighted the monthly Happy Hour program last Thursday in building 3. . . . Nate Stanfield beat Tommy Burns and Bobby Burns beat George Feltes in middleweight bouts, and Johnny Burke defeated Harry Varava in a bantamweight match. . . . John [Red] Madigan, pitcher for Public Relations in the softball league, on June 13 will marry Dolores Hanlon, Chicago girl, in Visitation church, Garfield boulevard and Peoria street. . . . Another Bluejacket planning marriage in the near future is Coxswain Joe Boyle, former Creighton university end, who recently announced his engagement to Mary Virginia Fortune of Omaha, Neb. . . . Apprentice Seaman Jimmy Corcoran Jr., son of a Chicago sports writer, received a surprise gift in the mail last week. . . . St. George High, where Jimmy played basketball, sent him a monogram sweater. . . . George Sobek, former Notre Dame basketball player, visited the station last week. Seaman Jimmy McClure of Indianapolis, Ind., former national table tennis champion, is in "boot camp." . . . A new swimming program will be adopted on the station designed to qualify officers and enlisted men, without exception, in side, back and breaststrokes at 150 yards. . . . And then everybody will be required to requalify once a month. . . . Myron [Mush] Esler, former trainer for the Cleveland Rams, and Yeoman Jimmy Segreti, once of THE TRIBUNE, are running into difficulties. . . . Nobody on the station seems able to tell them apart.

## College Results

TENNIS.
Kalamazoo, 9; Wayne, 0.
Elmhurst, 6; Concordia, 0.
TRACK.
Concordia college, 57; Wilson J. C., 56.

## Maxin Seeks Revenge for Loss to Roth

BY FRANK MASTRO.

Joe Maxin, 1940 Chicagoland Golden Gloves middleweight champion, will seek to erase one of the few black marks in his record when he meets Charley Roth, Detroit heavyweight, in a return bout of eight rounds in Marigold Gardens tomorrow. Maxin, who is only 20 years old, lost on a foul to Roth in a previous meeting in the north side club on May 11. It was the third setback Maxin has suffered in 17 professional starts, but more important is the fact that Roth is the first rival to accept a rematch with Joe.

Joe Maxin.

Maxin, who has a record of 14 victories, a string which has gained for him recognition as a leading contender for the world light heavyweight championship, was beaten only by Booker Beckwith and Orlando Trotter previously. Both these verdicts were disputed by fans and as a result Vic Rebersak, manager of Maxin, sought a rematch with each. Trotter was unable to accept because he was overtaken by illness which eventually forced his retirement from the ring. However, Maxin received a measure of revenge by beating Orlando's brother, Johnny, in a subsequent encounter.

Beckwith doesn't care to fight Maxin again, but Roth is anxiously awaiting the approaching encore despite the fact he was on the verge of a knockout when Referee Johnny Behr disqualified Maxin for landing a foul blow. Supporting matches tomorrow:

Bobby Root, Cleveland, vs. Alvin Gomez, Chicago [8], 135.
Ramey McKnight, Milwaukee, vs. Jerry Pittro, Chicago [8], 147.
Bill Parsons, Danville, Ill., vs. Joe Dupont, Chicago, [4], 137.
Johnny Johnson, Chicago, vs. Jesse Jackson, Chicago [4], 167.

Featured wrestling matches at White City tomorrow will be those involving the Swedish Angel and Mike Kilonis, Charles [Gorilla] Grubmyer and Jack Bloomfield, and Karol Krauser and Ignacio Martinez. . . . The first of a series of outdoor amateur boxing shows will be held in Parichy stadium, Forest Park, Wednesday. . . . The bi-monthly meeting of the Veteran Boxers' Association of Illinois will be held in its recreation center at 75 West Randolph street Tuesday. . . . The next time Booker Beckwith fights his contract must include the signature of Harry Green, Maj. Gen. Roy D. Keehn, member of the Illinois Athletic commission, said recently. The order was issued after Green, who is co-manager of Beckwith with Duke Calloway, complained to the commission that the agreement for the Gary light heavyweight boxer's recent engagement with Andy Miller did not include his signature and was made without his being consulted on the matter.

## Penn State Wins IC-4A Track Title

(Picture on page 3, Sports.)

New York, May 30 (AP).—Paced by their Negro running and jumping star, Barney Ewell, Penn State's Nittany Lions rewrote the intercollegiate AAAA track book today as they added the outdoor crown to their indoor championship at Triborough stadium.

With Ewell reeling off his third straight triple in a climax to a brilliant college career, the Pennsylvanians piled up 25½ points to outdistance the best athletes of the east and a small representation from the midwest and south. Here's what they did to the record book before a shirt-sleeved crowd of 5,000.

**Triple Winner Three Times.**

[1] Ewell, winning the 100 and 220 yard dashes and broad jump, became first IC 4-A man to win three events in each of three years. His 12 association titles—indoors and out—also is tops. Barney also topped the record of eight outdoor titles won by Al Kraelein of Penn years agofl

[2] Went to the head of the class as the first school to win both the indoor and outdoor titles the same year.

[3] Carried the first outdoor team trophy back to state college.

Ewell shattered two meet records in the dashes, but because of a strong following wind they will not be recognized. He stepped the century in :09.5, one-tenth of a second better than the mark he holds jointly with Frank Wykoff of Southern California, and high balled down the 220-yard straightaway in :20.5, two-tenths of a second speedier than his own standard.

**Ewell Takes Broad Jump.**

In between the dashes he took the broad jump title without competing as his qualifying leap of 24 feet 6¼ inches, made yesterday, stood up.

Pittsburgh, with Bill Carter and Harold Stickel doing the bulk of the work, took second place with 19½ points, just a half point in front of New Hampshire's two man team—Ed Styrna, the hammer and javelin king and Barefoot Richmond Morcom, who won the high jump and tied for the pole vault despite a leg injury.

Yale collected 18 points while New York university's defending champions got 17. Colgate and Georgetown were next with 15 each as Al Blozis finished his college career unbeaten in the shot and discus and Hugh Short beat Colgate's favored Al Diebolt in the quarter to give Georgetown all its points.

**Blozis Breaks Record.**

Blozis established the only record as his qualifying mark of 55 feet 4⅞ inch, in the shot stood up as a new meet standard. He won the discus with a toss of 160 feet 3⅞ inch.

As an added attraction Greg Rice, the world's ranking distance runner, and Gil Dodds, divinity student from Boston, renewed their two-mile feud but it was no contest. Rice, after either trailing by a few yards or setting the pace for a mile and three quarters, cut loose with a last quarter sprint that left Dodds 50 yards back at the finish line. The time was 9:02.5.

DISCUS—Won by Al Blozis, Georgetown, 160 feet 3⅞ inches; Alfred Morro, Boston college, 158 feet 3⅜ inches, second; Eugene Flathmann, Navy, 154 feet 11⅛ inches, third; Mearl Greene, Alfred, 152 feet ⅛ inch, fourth; John Krueger, Rhode Island State, 150 feet 5½ inches, fifth; Angelo Sisti, Boston college, 148 feet 10⅞ inches, sixth.

HAMMER THROW—Won by Edmund Styrna, New Hampshire, 170 feet 10⅝ inches; Warren Dubee, Rhode Island State, 149 feet 10¼ inches, second; Joseph Sabasteanski, Fordham, 147 feet 11⅜ inches, third; Richard Wareham, Massachusetts Tech, 143 feet 11⅝ inches, fourth; Clarke Sanford, Cornell, 143 feet 4 inches, fifth; George Parker Jr., Princeton, 140 feet 102½ inches, sixth.

JAVELIN—Won by Edmund Styrna, New Hampshire, 186 feet 3⅜ inches; James Elliott, Pittsburgh, 185 feet 11⅛ inches, second; Joseph Bakura, Penn State, 177 feet 3⅞ inches, third; Malcolm Filson, Colgate, 176 feet 11⅝ inches, fourth; Doyle Rhoades, Pittsburgh, 170 feet 1⅛ inches, fifth; Louis Borges, Penn State, 168 feet 1⅜ inches, sixth.

MILE—Won by Leslie MacMitchell, New York university; Don Burnham, Dartmouth, second; Bill Hulse, New York university, third; William Tribou, Connecticut, fourth; Williams Scott, Michigan State, fifth. Time, 4:12.6.

440 YARD RUN—Won by Hugh Short, Georgetown; Alfred Diebolt, Colgate, second; Arthur C. Smith, Cornell, third; Edward Essertier, Princeton, fourth; George Tifft, Colgate, fifth. Time, :47.2.

120 YARD HIGH HURDLES—Won by Walter Hall, Tufts; George Gilson, Holy Cross, second; Sherwood Finley, Yale, third; George Greene, Yale, fourth; Thomas Todd, Virginia, fifth; L. Ware Warfield, Cornell, sixth. Time, :14.6.

TWO MILE RUN—Won by Bob Nichols, Rhode Island State; Leo Casey, Manhattan, second; Glenn Masten, Colgate, third; Richard Phillips, Tufts, fourth; Leroy Schwartzkopf, Yale, fifth. Time, 9:22.9.

HIGH JUMP—Won by Richmond Morcom, New Hampshire, 6 feet 4½ inches; Charles Frankenhoff, Yale, 6 feet 3 inches, second; tie for third between John Glenn, Penn State and James Milne, Michigan State, 6 feet 1 inch; tie for fifth between Joseph Lavin, Northeastern and Bernard Millham, Fordham, 5 feet 11 inches.

880 YARD RUN—Won by Lynn Radcliffe, Syracuse; Joseph Nowicki, Fordham, second; Robert Williams, Dartmouth, third; William Hulse, New York university, fourth; Charles Hayden, Navy, fifth; Leslie MacMitchell, New York university, sixth. Time, 1:53.9.

SHOT PUT—Won by Alfred Blozis, Georgetown, 55 feet 4⅞ inches; Angelo Sisti, Boston college, 51 feet 1⅛ inches, second; John Krueger, Rhode Island State, 48 feet, 2½ inches, third; Ed Beetem, Pennsylvania, 48 feet 1⅜ inches, fourth; Mearl Greene, Alfred, 48 feet, 1 inch, fifth; Ernest Parshall, Yale, 46 feet 9 inches, sixth.

100 YARD DASH—Won by Norwood Ewell, Penn State; Harold Stickel, Pittsburgh, second; Charles Shaw, Cornell, third; Bill Carter, Pittsburgh, fourth; David Lawyer, New York university, fifth; Donald Dolbin, Penn State, sixth. Time—:09.5 [betters meet record of 9.6, but not allowed because of following wind].

POLE VAULT—Theodore Wonch, Michigan State; Richmond Morcom, New Hampshire, and Joseph Bakura, Penn State, 13 feet, tied for first. Donald Erbe, Syracuse; Warren Broemel, Columbia; John Saughwout, Cornell; Robert Harris, Michigan State; Doyle Rhoades, Pittsburgh, and Frank Cromwell, Rhode Island State, 12 feet 6 inches, tied for fourth.

TWO MILE INVITATION—Won by Gregory Rice, New York A. C.; Gilbert Dodds, Boston A. A., second. George De George, New York A. C., third. Earl Mitchell, Indiana, fourth. Time, 9:02.5.

220 YARD LOW HURDLES—Won by Harold Stickel, Pittsburgh; Austin Kellam, Princeton, second; Thomas Todd, Virginia, third; George Greene, Yale, fourth; Bernard Plesser, Penn State, fifth; Walter Hall, Tufts, sixth. Time, :23.

BROAD JUMP—Won by Norwood Ewell, Penn, 24 feet 6¼ inches; Peter Guernsey, Yale, 23 feet 9⅛ inches, second; Hugh Davis, Michigan State, 23 feet 1¾ inches, third; David Lawyer, New York university, 23 feet 1⅛ inches, fourth; Charles Robertson, Penn, 23 feet ¼ inch, fifth; Bill Carter, Pittsburgh, 22 feet 11⅝ inches, sixth.

220 YARD DASH—Won by Barney Ewell, Penn State; Charles Shaw, Cornell, second; Bill Carter, Pittsburgh, third; Willis Clark, Yale, fourth; Jack Tingle, Navy, fifth; Harold Stickel, Pittsburgh, sixth. Time, :20.5 [betters Ewell's meet record of :20.7, but not allowed because of following wind].

MILE RELAY—Won by Colgate [John Hall, Thomas Keith, George Tifft, Alfred Diebolt]; New York university, second; Fordham, third; Manhattan, fourth; Princeton, fifth. Time, 3:20.

## USC WINS COAST TRACK TITLE FOR 7TH TIME IN ROW

### California Is Second; Stanford Third.

Seattle, Wash., May 30 (AP).—The University of Southern California won its seventh straight Pacific Coast conference track championship today by amassing 79 points.

Indivdual honors went to Hal Davis of California. He won in the 100 and 220 yard dashes and tied the conference record in the 100 with a :09.6 performance. Clyde Jeffrey of Stanford set the mark in 1939.

Other teams finished: California, 43½; Stanford, 25½; Washington, 21⅓; Idaho, 14½; Oregon, 14⅓; Oregon State, 10⅓; Washington State and Montana, 9; U. C. L. A., 7½, and Oregon, 5⅓. Summaries:

MILE RUN—Won by Weed, U. S. C.; Williams, U. S. C., second; Fischer, Oregon State, third; Wilson, Oregon, fourth; White, Idaho, fifth. Time, 4:15.1.

440 YARD RUN—Won by Bourland, U. S. C.; Wachtler, U. S. C., second; Long, Washington, third; Stevens, California, fourth; Finck, California, fifth. Time, :47.3.

100 YARD DASH—Won by Davis, California; Trout, U. S. C., second; Browning, U. S. C., third; Smith, Washington, fourth; Shipnuck, California, fifth. Time, :9.6 [ties meet record].

SHOT PUT—Won by Stamm, Stanford; Merritt, U. S. C., second; Thomas, U. S. C., third; Biles, California, fourth; Bell, Idaho, fifth. Distance, 50 feet 7½ inches.

120 YARD HIGH HURDLES—Won by Biewener, U. S. C.; Haley, U. S. C., second; Hertel, Stanford, third; Butler, Oregon, fourth; Faber, Washington, fifth. Time, :14.7.

JAVELIN—Won by Biles, California; Krieger, Montana, second; Goldeen, California, third; Haagen, Washington, fourth; Piedmont, Idaho, fifth. Distance, 205 feet 10⅝ inches.

880 YARD RUN—Won by Swanzey, Washington; Smith, U. S. C., second; Dunn, California, third; Perry, U. C. L. A., fourth; Cripe, Stanford, fifth. Time, 1:55.5.

220 YARD DASH—Won by Davis, California; Bourland, U. S. C., second; Trout, U. S. C., third; Smith, Washington, fourth; Kampfe, Montana, fifth. Time, :21.6.

HIGH JUMP—Won by Greene, U. S. C.; Tally, U. S. C., and Hart, Stanford, tied for second; Smith, Stanford, fourth; Newland, Oregon, Cole, Washington, and Mandic, Oregon State, tied for fifth. Height, 6 feet 8 inches.

220 YARD LOW HURDLES—Won by Hertel, Stanford; Browning, U. S. C., second; Smith, U. S. C., third; Duke, U. C. L. A., fourth; Butler, Oregon, fifth. Time, :23.6.

POLE VAULT—Maggard, U. C. L. A., Peck, Stanford, Schaefer, U. S. C., and Nichols, California, tied for first; MacConaghy, California, and Groswird, California, tied for fifth. Height, 13 feet 6 inches.

TWO MILE RUN—Won by Dewey, California; Drygall, Idaho, second; Dwyer, Idaho, third; McCampbell, California, fourth; Brinkley, Washington, fifth. Time, 9:20.3.

BROAD JUMP—Won by Findlay, Oregon State; Wren, U. S. C., second; Bleeker, U. S. C., third; Kern, Stanford, fourth; McRae, U. S. C., fifth. Distance, 23 feet 11⅝ inches.

MILE RELAY—Won by U. S. C. [Smith, Thomas, Wachtler, and Bourland]; Washington, second; California, third; Oregon, fourth; Montana, fifth. Time, 3:16.4.

DISCUS THROW—Merritt, U. S. C., and Anderson, Idaho, tied for first; Clawson, Montana, third; Biles, California, fourth; Yantis, Washington, fifth. Distance, 151 feet 3¾ inches.

A 28 man team dominated by Trojan athletes was named tonight to represent the conference in its dual meet with the Big Ten at Northwestern university June 16. Clarence S. Edmundson of Washington was named coach, and Carl Kilgore of Washington, manager.

Following is the team:

MILE—Leroy Weed, U. S. C., and Noel Williams, Washington State.
440—Cliff Bourland and John Wachtler, U. S. C.
100—Hal Davis, California, and Jack Trout, U. S. C.
120 HIGH HURDLES—John Biewener, U. S. C., and Pat Haley, W. S. C.
880—Gene Swanzey, Washington, and Warren Smith, U. S. C.
220—Davis, California, and Bourland, U. S. C.
TWO MILE—Ralph Dewey, California, and Vic Dyrgall, Idaho.
220 LOW HURDLES—Ed Hertel, Stanford, and Dick Browning, U. S. C.
MILE RELAY—Bourland and Wachtler, U. S. C., John Long, Washington, and George Stevens, California.
440 YARD RELAY—Browning and Trout, U. S. C., Davis, California, and Bob Smith, Washington.
POLE VAULT—Roy Maggard, U. C. L. A., Russ Peck, Stanford, and Willard Schaefer, U. S. C.
SHOTPUT—Ed Stamm, Stanford, Carl Merritt, U. S. C.
BROAD JUMP—Don Findlay, Oregon State, and Ken Wren, U. S. C.
HIGH JUMP—Searles Tally and Forrester Greene, U. S. C., and Verne Hart, Stanford.
DISCUS—Merritt, U. S. C., and Milo Anderson, Idaho.

## HAMMOND OFFERS BIG CAR RACES NEXT SUNDAY

Top notch pilots, who hold many track records thruout the country, will compete in next Sunday's big car races at the Hammond speedway, where a seven race program will be held. Post time for the first race will be 2:30 p. m.

Such drivers as Everett Saylor; Jimmy Wilburn, present dirt track champion; Bill Nickelsen, winner of last week's feature event; Emil Andres of Chicago, Tony Bettenhausen, Bob Muhlke, Joey Chitwood, and Duke Nalon are expected to compete.

Officials of the Hammond track are planning to give a $25 war savings bond to the pilot breaking the one-lap track record, which is held by Jimmy Wilburn, who did the five-eighths of a mile in 0:29 in 1939.

## Rockola, Garden City Girls Softball Teams Triumph

The Rockola, Garden City, Rheingold, and Match Corporation girls' softball teams scored victories in games last night. Rockola defeated West Allis, Wis., 5 to 1, in Rockola stadium; Garden City beat Cecil Township of Pittsburgh, Pa., 11 to 5, in Shewbridge field; Rheingold defeated Louisville, 6 to 1, in Pepsi Cola stadium, and Match Corporation beat Parichy, 2 to 1, in Parichy stadium. The teams will continue their series tonight on the same fields.

DRAFTEES!
QUALIFY FOR TECHNICAL SERGEANT
or Petty Officer in the Government Medical Service as a Laboratory or X-Ray Technician. Many postwar opportunities. Day and Evening Classes. Affiliated with non-profit hospital. Free Catalog.
Chicago College of Laboratory Technique
410 S. Michigan Ave., Chicago. Web. 3230

# ARDELLE TAKES FEATURE RACE IN BELMONT HARBOR

## Sally Wins Bennett Bowl at Jackson Park.

*(Pictures on page 3, Sports.)*

Ardelle, R class sloop owned and sailed by Clare Udell and C. E. [Chick] Waltman, was the major winner in the Chicago Yacht club's opening races yesterday off Belmont harbor. The time for the 12 mile course was 2:02.45, better than 6 miles per hour average. Olive, the Getz-Metz syndicate entry, finished eight seconds later.

Two of the R boats, Ed Schnabel's Yankee and Gould Davis' Tabasco, started five minutes early due to a misunderstanding. They were not disqualified but placed behind the remainder of the fleet on the race committee's score sheet.

**Romany Wins S Class.**

Ernest Heinemann's Romany led the S class sloops in 2:12.13 over the same course. Harry Nye Jr., in his new Star sloop, Gale, won in the Star class in 1:28.04. Friendship, the Dalseg-Richter syndicate sloop, won in the Tumlaren class in 2:07.12. The Stars and Tumlarens sailed over an eight mile course. The club's fleet of 110 class sloops is scheduled to race today.

Sally, Commodore Manning Hodgdon's C class cruising cutter, was sailed by its owner off Jackson park harbor to win the Bennett Bowl of the Jackson Park Yacht club. Commodore Hodgdon, who recently moved to Pittsburgh, came to Chicago to compete in the opening race of the season. Quiver, owned by E. Goodrich, won the Skippers' cup for Universal division yachts.

**Navy Men Compete.**

At the Chicago Corinthian Yacht club two of the racing sloops were sailed by members of the club now on leave from duty with the navy. In the Snipe class race, which was won by the Pagels-Wingard syndicate entry, Lady O, Ken Schmid, navy photographer, sailed his boat Dry Sue. Schmid was captain of the Snipe class fleet last season.

Lee Corboy, a midshipman in training at the Northwestern university naval ROTC, sailed his sloop Trident in the Lightning class race. He placed second, following the Rosulek brothers' boat, Tzigane.

Summaries:

**AT BELMONT HARBOR.**

**R Class.**

| | Elapsed time. |
|---|---|
| Ardelle, Waltman-Udell | 2:02:45 |
| Olive, Getz-Metz | 2:02:53 |
| Calypso, Tilton-Swift | 2:04:04 |
| Nancy, Kimball-Railton | 2:05:00 |
| Alert IV., Dr. T. J. Morris | 2:06:28 |
| Safara, Dr. A. Ver Brugghen | 2:11:19 |
| Yankee, Ed Schnabel | 2:03:32 |
| Tabasco, Gould Davis | 2:05:28 |

**S Class.**

| | |
|---|---|
| Romany, E. Heinemann | 2:12:13 |
| Falcon, Clyde Heichel | 2:32:34 |
| Orn, Herb Oser | 2:41:06 |
| Aquila, Dr. Harry F. Olson | 2:44:28 |

**Star Class.**

| | |
|---|---|
| Gale, Harry Nye Jr. | 1:28:04 |
| Bubbling Over, Allen Wilson | 1:32:13 |
| Loch Lomond, Robert Cameron | 1:33:13 |

**Tumlaren Class.**

| | |
|---|---|
| Friendship, Dalseg-Richter | 2:07:12 |
| Svek, Sam Clarke | 2:07:21 |
| Hexa, Gordon Brummel | 2:08:52 |
| Viking, Willis Ware | 2:12:56 |
| Eolus, B. Ellis | 2:13:23 |

**AT GRANT PARK.**

**Dinghy Class.**

| | |
|---|---|
| Helenagustawind, Jack Kasman | 40¼ |
| Boots, Fran Byrne | 34½ |
| Digit, George Macha | 27 |
| Cadet, Ira Schey | 24 |
| Pollywog, Herbert Vetter | 23 |
| Quest, Jack Holbrook | 16¼ |
| Guppy, Pete Paganis | 16¼ |
| Little Stuff, Florence Cuttner | 11 |
| Oh-Oh, Tom Connery | 7 |

**AT JACKSON PARK.**

**Cruising Division.**

| | Corrected time. |
|---|---|
| Sally, Manning Hodgdon | 1:17:48 |
| Valiant, C. J. Thiebeault | 1:22:28 |
| Edith III., Bert Williamson | 1:25:35 |
| Audax, William Whalen | 1:31:03 |
| Chinook, Luther Tatge | 1:36:28 |
| Vulcan, Wylie Smith | 1:44:11 |

**Universal Division.**

| | Elapsed time. |
|---|---|
| Quiver, E. Goodrich | 1:24:35 |
| Patsy, Jean Bates | 1:25:37 |
| Swanee, Jack Beaton | 1:32:35 |

**Star Class.**

| | |
|---|---|
| Skedaddle, James Elworth | 1:31:58 |
| Felucca, Bert Billheimer | 1:32:20 |
| Star Light, John Ruzich | 1:32:45 |
| Altara, Adair Hess | 1:34:30 |
| Hummer, Robert Brandebury | 1:36:30 |
| Hermes, Dr. A. Davis | Disqualified |

**AT MONTROSE HARBOR.**

**Snipe Class.**

| | |
|---|---|
| Lady, O, Pagels-Wingard | 40:15 |
| Saga, Ross-Peterman | 40:51 |
| Squall, Koch-Rummell | 41:20 |
| Dry Sue, Schmid-Gunderson | 41:25 |
| Vaar Drum, Hugo Levander | 48:00 |
| Victory, Robert Heiss | Did not finish |

**Lightning Class.**

| | |
|---|---|
| Tzigane, Rosulek brothers | 39.40 |
| Trident, Lee Corboy | 39:45 |
| Hump-It, Richard Humphries | 40:00 |

# CHITWOOD WINS MILWAUKEE AUTO RACING FEATURE

Milwaukee, Wis., May 30 (AP).—Joe Chitwood, Pawhaska, Okla., Indian, won the 20 mile feature automobile race at State Fair Park today and took one of the four eight mile minor events to walk off with top honors.

Chitwood trailed Ten Horn, Riverside, Cal., the first three laps of the main event, but pulled into the lead when motor trouble forced Horn out on the fourth lap. He never was headed and finished in 13 minutes 5 6-10 seconds.

Dave Randolph, Freeport, Long Island, N. Y., turned in the fastest time in the preliminaries, winning the fourth race in 5 minutes 33.08 seconds. He also won the first event. Horn won the other eight mile sprint.

Summaries:

20 MILE FEATURE—Won by Chitwood; Randolph, second; Ed Nicholson, Minneapolis, third; Tom Hinnerschitz, Reading, Pa., fourth; Cecil Burnaugh, St. Louis, fifth. Time, 13:05.06.

EIGHT MILES [first race]—Won by Randolph; Herschel Buchanan, Shreveport, La., second; Hinnerschitz, third. Time, 5:40.44.

EIGHT MILES [second race]—Won by Horn; Nicholson, second; Rex Records, Orange, N. J., third. Time, 5:40.41.

EIGHT MILES [third race]—Won by Chitwood; Hinnerschitz, second; Burnaugh, third. Time, 5:38.22.

EIGHT MILES [fourth race]—Won by Randolph; Burnaugh, second; Records, third. Time, 5:33.08.

## Chicago Polio Swimmers Beat St. Louis, 47 to 31

The Polio club of Chicago defeated St. Louis, 47 to 31, in a swimming meet last night in Austin Town Hall. The Chicago girls were outscored, 16 to 23, by St. Louis, but the Chicago men made up the deficit with a 31 to 8 margin. Chicago won the polo game, 7 to 0.

**JUNIOR IS CAPTAIN.**

Ted Wehling, a junior from Barberton, O., has been elected captain of this year's Wheaton college baseball team. Wehling, an outfielder, is playing his third year of varsity baseball for the Crusaders.

# ST. LOUIS POLIO SWIMMERS

Members of the St. Louis Polio Swim club as they arrived at the Union station yesterday to meet the Chicago Polio Swim club in Austin Town hall last night. Left to right, first row: Isadore Enger, Fred Handing, Anthony Jasper Jr., Vincent Kuebel, Arthur J. J. Bohn, and Michael Zampogna. Second row, left to right: Ernst Vornbrock, Carl Willis, Harry Marcus, Erwin Nash, Arthur Epstein, Henry Boyce and Paul Gages. Chicago won, 47 to 31. [TRIBUNE Photo.]

## News from Chicago District Golf Courses

E. W. GATENBY and P. S. Harper, with cards of 88—16—72 and 90—18—72, respectively, tied for first in the all-class 18 hole handicap tournament at Beverly. R. E. Lidster was third with 89—16—73. Dr. W. D. Mahoney won the class A play with 82—7—75. Other winners were C. A. Beutel, 90—14—76, class B; J. W. McCarthy, 99—22—77, class C; and J. W. Swigert, 106—27—79, class D. Harper and Gatenby led the day's entries in the two day qualifying round for the Governor's trophy.

**ACACIA.**

Eighteen hole medal play featured the Memorial day competition, with Robert S. Schwartz scoring 37—39—76 to win low gross, and Thomas J. Reedy turning in a 93—21—72 to take low net.

**BARRINGTON.**

In the first day of a two day qualifying round in the Directors' trophy tournament, W. P. Cagney Jr., with a 83—10—73, and W. D. Horne Jr., with 74—11—73, led the field. Other low qualifiers included C. J. Whipple, 89—15—74; L. M. Hansen, 90—15—75; O. F. Burnett Jr., 85—8—77, and T. L. Deuell, 84—6—78.

**BOB O'LINK.**

Dr. August Daro, with 79—9—70, and Harold T. Ames, with 86—16—70, tied for first after 18 holes of low net play in the 36 hole Red Cross tournament. The second 18 holes will be played today. Art Doering shot a 74 for low gross honors.

**BRYN MAWR.**

Merle Litt won the Memorial day flag tournament with 75—8—67.

**BUTTERFIELD.**

The J. J. Salat trophy for the best 27 hole low net score went to George Daubek with 131—24—107. L. A. Ullrick, with 84—18—66, won the 18 hole low net contest. Capt. Dan Gilbert took second with 78—10—68. C. T. Walsh and L. E. Sexton, with a total of 147, took the low net twosome event.

**EDGEWOOD VALLEY.**

Berry Conner, with 83—17—66, landed the low net tournament and E. C. McAllister with a 28 finished best in the low putt contest. The blind bogey sweepstakes ended in a four way tie, scores of 78 being turned in by Harry Rautenbusch, Ed Schroeder, Don Sutte, and C. G. Bothwell. Five players carded 79, one of them being Mrs. H. E. Pridmore. The others were Bill Ruthven, Harry Ferguson, Edward Dvorak, and J. T. Clark.

**ELMHURST.**

John Budzban won the 18 hole low net tournament with 80—13—67. Other winners included Frank Reynolds, 104—36—68; B. O. Dixon, 83—13—70; and Arthur Van Schoyk, 87—16—71.

**EXMOOR.**

In the combined Class A and B tournament, R. C. Brown with 83—12—71, and B. E. Newman, with 89—18—71, tied for first low net. L. B. Thomas won combined Class C and D low net with 91—20—71. The winning low net foursome included W. M. Walker Jr., D. L. Clinton, R. H. Clinton, and G. C. Baldwin. In the match play, 36 holes against par, W. E. Lang won the combined Classes A and B event, 6 down to par, and J. M. Scott took the Class C and D prize, even with par.

**FLOSSMOOR.**

A. W. Fox, 87—14—73; Harold Burnham, 85—12—73, and W. T. Carlisle, 94—21—73, tied for first in play for the Vic Essroger trophy, and will meet in an 18 hole playoff today to decide the winner. E. V. Essroger Jr. won the driving contest, with drives of 214, 225, and 228 yards, for a total of 667. Leaders in the ball sweepstakes follow: A. W. Fox, 87—14—73; Harold Burnham, 85—12—73; A. M. Semones, 83—8—75, and T. R. Wagner, 84—9—75.

**GLEN OAK.**

Oscar Miller and Robert Grimm tied for double honors in the Class A tournament and the Flag tournament. Both scored 76—5—71. Nels Ulseth won third in Class A with 83—11—72. In the Class B tournament, winners were Walter Fowler, 90—16—74; Russ Dietrich, 88—13—75; and Norman Stockdale, 93—18—75. In the combined Class C and Class D event, Joe Sheehan won with 99—26—73, and Hugh Beach, 100—22—78, and Ed Rinne, 103—25—78, tied for second.

**GLEN VIEW.**

In the low net event for members, Dr. R. L. Lasator finished with a 68 for first place. R. T. Sherman was second, with 70, and George Victor was third, with 71.

**NORTH SHORE.**

Low net winners in the morning handicap play were: Class A, R. C. Boozer, 83—10—73; class B, L. J. Donahue, 91—13—78; class C, tie between C. F. Wiel and W. C. White, each with 90—18—72; class D, S. H. Cornell, 105—26—79. Wiel and White will play off for the grand championship sweepstakes. Afternoon class winners were: Class A, A. S. Benzing, 79—5—74; class B, O. C. Thogerson, 89—15—74; class C, J. A. Breen, 96—19—17, and class D, W. B. Wenzel, 112—26—86. H. H. Wolf, with 25, won the six blind holes event.

**HINSDALE.**

P. S. Kuhlman and L. E. Garrison dominated the Memorial day program. Kuhlman teamed with Garrison, E. P. Everhard, and Jack Kuhlman to win the low net foursome with a total score of 280. He also won the flag event, and finished as runner-up to Garrison in the Red Cross tourney. Garrison had low net score of 77—11—67.

**ILLINOIS.**

John Murphy was forced to go into the 19th hole to win the Flag tournament, with Ken Gallagher as runner-up. At the end of regulation play, Murphy had 80—12—68 and Gallagher 80—13—67 on the par 72 course. The victor carried the flag into the extra hole in 4, while Gallagher was inches away after his fifth shot. Bob Murray won low gross honors for the day with 76.

**INDIAN HILL.**

G. L. Gerard carded 78—85—163 to win the 36 hole low gross event. In the 36 hole match against par, D. W. Gale finished 6 down to par for top honors. Winners of the 18 hole low net morning event follows: class B-W, T. Bacon, 85—13—72; class C-M, D. Richards, 93—20—73; class D-G, H. Atkin, 104—29—75.

**ITASCA.**

Winners of the flag tournament by classes were: Class A—C. W. De Wire, 84; Tom Marlow, 83; class B—Harold Narrow, 83; Art Tannhouser, 88; class C—Harold Lavin, 90; Charles Weise, 96; class D—Burt Andersen, 99, and Ted Payne, 106.

**KENOSHA.**

L. E. Pifer came in with an 83—13—70 to finish first in the Red Cross Benefit tournament. Second place went to R. J. Arneson, with 77—5—72.

**LINCOLNSHIRE.**

The following were leaders in the qualifying round for the summer class tournament: S. Frank Kiss, 39—37—76; Peter Kurtz, 41—37—78; G. F. Hoope, 39—39—78, and John Vogler, club champion, finished with a 38—41—79. Sixteen will qualify in each class.

**MIDLOTHIAN.**

W. C. Zingham won the R. H. Gifford trophy with a score of 160—14—146 in a 36 hole full handicap medal play tournament. In an 18 hole match against par, E. P. Murphy with 74—2—72 and George A. Miller with 81—10—71 tied for the Dr. Rex E. Umbenhaur trophy. In competition for the C. A. Wenz trophy, awarded for the lowest number of putts for 18 holes, T. J. O'Neill and J. D. Quan tied with 29 each. E. M. Concannon won the 18 hole medal play, full handicap, with 86—13—73. Other low scorers were W. C. Zingham, 81—7—74; D. B. Johnson, 89—14—75; D. B. Jerolaman, 99—24—75; and Ken Murray, 80—5—75.

**NAVAJO FIELDS.**

Mrs. Evelyn Moore and Holly Nielsen won the mixed ball foursome play with a gross score of 87. In the low net tournament, Mrs. F. C. Sennett and J. C. Thomsen led with 91—20—71. Other winners in this event were Fran Irwin and Fred Nylander, 96—24—72; Mrs. Holly Nielsen and Ed Roman, 91—18—73, and Angie Urnstrom and Walter Osborn, 93—19—74.

**ONWENTSIA.**

Frank A. Priebe and E. M. Barnhart tied for first in the George A. McKinlock Memorial Cup tournament with respective scores of 87—15—72 and 81—9—72. George F. McLaughlin won the Red Cross medal handicap with 74—4—70.

**PARK RIDGE.**

Thirty-six hole play in the low net and low gross divisions featured the day's play, with Oliver E. Mount scoring 162—22—140 to win the low net event and Ray Bowen 74—76—150 the low gross. Charles E. Carqueville took first in the 18 hole low net handicap contest with 76—10—66.

**RAVISLOE.**

Jerry Debs won the ball sweepstakes with 77—8—69.

A TOTAL of 197 competed in the first of a two day Hale America event at Medinah for the Red Cross. Tommy Armour is leading the field on the No. 3 course with 36—35—71. A. N. Anderson, with 38—35—73, was second, and Charles Penna finished with 41—33—74 for third. On the No. 1 course, C. W. Potter was in fourth place with 38—45—83. The meet will be concluded today.

**RIDGE.**

Low net individual winners were: D. A. Starbuck in Class A, with 84—12—72; H. L. Hoey in Class B, with 94—20—74, and E. A. Buford in Class C with 92—24—68. Charles Minarick, George Denning E. P. Swett, and J. H. Crones with a grand total of 308 captured the low net foursome competition. L. P. Crandall and Dr. D. R. Yocum, with a total score of 146, won among low net twosomes. Low net guest was James W. Brookes with 89—14—75. Forrest G. Paddock's 49—36—75 was the best low gross score for members. G. H. Nelson, with 8 shots on three balls, won the approaching and putting competition. John F. Swensek captured the special Memorial day blind bogie event.

**RIVER FOREST.**

James Leavitt led the low gross shooters in the Red Cross benefit with 37—33—70. W. M. Gibbs was the low net winner with 88—19—69. E. S. Baird took the lead in the Ringer event with 75—12—63. The mixed foursome was won by Mrs. Orville Schell, 96—18—78, and C. J. Berst, 84—10—74.

**RIVERSIDE.**

C. R. Wilson won the flag tournament with a 72—3—69. Ball sweepstakes winners were: Class A—W. G. McKillip, 82—12—70; W. J. Finn, 83—10—73; E. S. Gillette, 82—8—74; class B—J. F. Vanek, 92—20—72; O. A. De Celle, 96—23—73; M. B. Crowe, 98—25—73. Dr. and Mrs. C. E. Pugh won the mixed foursome with 197—46—151.

**SOUTH SHORE.**

Ray Ingels took a comfortable lead for the first day of the Cross tournament, which will be concluded today. Ingels in 18 holes had the best low gross score of 38—35—73. Johnny Sinnott was second with 37—39—76. Tied for third were John P. Kiley with 37—40—77 and R. C. Eaton with 38—39—77. George Clifford, with 37—41—78, was fifth.

**SUNSET RIDGE.**

Charles R. Morrow won the Director's cup with a 36 hole score of 155—18—137. Sweepstake winners were: A. M.—Frank Nugent, 87—16—71; K. Y. Craig, 94—23—71 and W. H. Hansmann, 89—18—71; P. M.—G. W. Wait, 88—17—71; D. C. Hulmes, 85—16—69, and R. A. Marmaduke, 85—14—71.

**TAM O'SHANTER.**

Arthur Wernicke turned in 86—14—72 low net 18 hole score to finish first in competition for the Carl A. Meilicke Memorial day trophy. Dr. J. J. Bremmer, with 90—18—72, was second, and Frank May placed third with an 89—19—70.

**TWIN ORCHARD.**

Eugene Rappaport, with a 75, won the class A flag tournament which raised $105 for the USO at $1 a player. Sam Slavin, with 81, finished first in class B, Chuck Erenberg with 92 in class C, and Sam Field with 100 in class D. Mrs. Sam Slavin took first in the women's tournament with 110.

**WESTMORELAND.**

Low net winners for four classes follow: A, Burton Gibson, 81—11—70; B, G. S. Hendrickson, 86—18—68; C, J. D. Swan, 93—24—69; D, J. W. Eckert, 103—31—72. Low gross was awarded to E. C. Gritzbaugh with 41—39—80, and least number of putts for 18 holes was 27, made by W. F. Symonds. E. T. DeMoe finished 4 up to win the match play against par event. The low net foursome was E. C. Gritzbaugh, 80—13—67, B. A. Schroeder, 89—15—74, Lem Adams, 97—21—76, and J. A. Cooke, 89—18—71 for a grand total of 288.

**WESTWARD HO.**

Ben T. Conforti scored a double, took first in both low gross and low net with 75—6—69. Second and third places in the Class A low net tournament were won by Thomas A. Kelly, 78—9—69, and W. E. Wolfe, 79—7—72, respectively. In Class B, winners were John Burns, 87—18—69, and John L. Sullivan, 89—18—71. J. S. Waterfield with 90—20—70, and C. L. Wille with 97—23—74 led the Class C field. Class D winners were F. W. Yarline, 96—28—68, and G. W. Cunningham, 104—34—70.

**WHEATON.**

In a 36 hole choice score tournament for the Dr. John B. Murphy trophy, John Cox and David Taber tied with low net scores of 84—7—77 and 82—5—77, respectively.

# CHICAGOANS FAIL TO TEST LEADERS IN WIB TOURNEY

Milwaukee, Wis., May 30 [Special].—Bowlers from Chicago and its suburbs failed to threaten the leaders in the Women's International Bowling Congress tournament here in the minor events today. Following scores were made by Chicagoans unless otherwise indicated:

DOUBLES—Kay Ross [Maywood], Helen Zabokrtsky [Oak Park], 1,040; Alberta Burton, Agnes Crocombe, 964; Mildred Strader, Ruth Maxwell [Forest Park], 948; Florence King, Eva Riese [Elmhurst], 933; Esther Schultz, Eleanor Castell, 894; Mildred Long, Grace Reilly, 891; Gladys Blough, Evelyn Dahlstrom [Forest Park], 890; Helen Knabe, Alvina Miller, 880; Cora Bestman, Marie Hein [Mount Prospect], 877; Ella Block, Marion Weides, 866; Veronica Widerberg, Mar Widerberg, 854; Catherine Manske, Anne Kozek, 834; Rose Wartenberg, Eleanor Cohrs, 829; Nan Hansen, Elizabeth Ehrlich, 810; Katherine Swiss, Zena Rant, 801; Patricia Osborn, Dorothy Fountain, 682; Estelle Scheive, Martha Zoellick, 782; Marie Annerino, Loretta O'Connell, 781; Fern Sann, Helen Cherimpes, 773; Erika Berger, Kaye Doody, 771; Florence Mukansky, Dorothy Ryan, 759; Anne Miller, Mary Ryan, 751; Ann McNally, Helen Fusco, 749; Killian Wanderski, Mary Jane Holland, 743; Evelyn Spiegler, Catherine Ungero, 741; Mitzi Kaufman, Lucille Schmale, 735; Peggy Lyons, Anne Hammar, 730; Aliene Evans, Mary Lyden, 717; Helen Taylor, Violet Schroeder, 704; Estelle Moore, Loraine Novotny, 678; Marie Geiger, Gertrude Glasser, 686; Jennie Carroll, Lucie Pavick, 609; Minnie Zoellick, Irene Gudel, 538.

SINGLES—Cora Bestman, 523; Florence King, 517; Ruth Maxwell, 508; Grace Reilly, 494; Evelyn Dahlstrom, 479; Catherine Manske, 469; Elizabeth Ehrlich, 463; Agnes Crocombe, 459; Loretta O'Connell, 456; Gladys Blough, 454; Alberta Burton, 452; Gertrude Glasser, 448; Anne Hammar, 446; Veronica Widerberg, 442; Eleanor Cohrs, 437; Katherine Swiss, 434; Estelle Schieve, 430; Nan Hansen, 430; Helen Zabokrtsky, 428; Esther Schultz, 427; Kay Ross, 422; Martha Zoellick, 423; Anna Kozek, 421; Rose Wartenberg, 419; Eleanor Castell, 417; Alvina Miller, 414; Mar Widerberg, 414; Helen Chirimpes, 413; Eva Riese, 412; Ann McNally, 409; Marion Weides, 401; Ella Block, 398; Catherine Ungero, 397.

FIVE WOMEN EVENTS Twilight Tap Half Pints, 2,268; Golden's Restaurant, 2,221; Riddell Bowling Shoes, 2,199; Phil Schmidt and Son, 2,132; Flora Furriers [Booster], 1,862; Ferm Dairy [Rockford], 2,155; Town Hall Tavern [Rockford], 1,846; Waukegan Recreation [Waukegan], 2,226.

Rockford scores:

DOUBLES—Helen Swamstrom, Eleanor Bagdon, 986; Marion Chalmers, Gladys Neberman, 931; Mary Marogi, Rita Selin, 909; Helen Laberton, Anne Dipiazzi, 862; Harriet Bunker, Mildred Harnquist, 845; Enid Roland, Gladys Peck, 787; Ruth Lindblom, Dorothy Jaycox, 735.

SINGLES—Gladys Neberman, 507; Eleanor Bagdon, 503; Mildred Harnquist, 490; Dorothy Jaycox, 453; Mary Morogi, 452; Ann Dipiazzi, 447; Helen Laberton, 444; Helen Swamstrom, 436; Marion Chalmers, 436; Gladys Peck, 429; Enid Roland, 411; Harriet Bunker, 410; Rita Selin, 408; Ruth Lindblom, 359.

# De Kalb Students Now Must Pass Fitness Course

De Kalb, Ill., May 30 [Special].—Male students at De Kalb Teachers' college now must make a passing grade in the physical fitness course before credit in other classwork will be awarded. According to Don Seaton, state supervisor of athletics, no other college in the United States has this requirement.

Only students exempted are those with a physical handicap and those listed as members of the varsity athletic squads. The athletes are considered as enrolled in the physical fitness program.

The course is one hour, four times each week.

**GETS KEMPER BLANKET.**

Boonville, Mo., May 30 [Special].—Cadet R. S. Johnson, son of Mr. and Mrs. R. C. Johnson, 245 Lakewood place, Highland Park, Ill., has been presented with an award of honor blanket for participation in two sports at Kemper Military school.

# NO CHANGE IN FRESHMAN RULE FOR AUGUSTANA

Rock Island, Ill., May 30 [Special].—The athletic board of control at Augustana college has decided to make no change in the present arrangement regarding the freshman rule for athletics, according to Dr. Conrad Bergendoff, president of the college. The board's action interpreted the recent Illinois College conference decision to make freshmen eligible for varsity competition as permissive, rather than directive. Augustana has petitioned for membership in the Midwest league. It is believed the action taken here probably was caused by the fact the Midwest league supports the freshman rule.

## EVERT DEFEATS FAUNCE, 6-2, 6-2, IN EXHIBITION

*(Picture on page 3, Sports.)*

Jimmy Evert of Notre Dame defeated Johnny Faunce, 6-2, 6-2, in an exhibition match which featured the annual Open House of the Chicago Town and Tennis club yesterday. Mary Hardwick beat Mrs. Eleanor Purdy Cushingham, 6-3, 6-1, in the women's singles. Evert and Charley Hare whipped Faunce and Jack Cushingham, 4-6, 7-5, 6-1. The crowd was 750.

**CHICAGOANS DO WELL.**

Nineteen of the last 41 American Bowling congress tournament championship teams have come from Illinois and 18 of them from Chicago.

# TURNESA, SNEAD TO MEET TODAY IN PGA TITLE MATCH

## Jim Beats Nelson on 37th; Sam Defeats Demaret.

[Continued from first sports page.]

physical examinations for the navy and needs only a final signature on his enlistment papers to become a sailor, requires little introduction in this rugged set of man-to-man swingers. In his second PGA appearance in 1938 he lost, 18 to 7, to little Paul Runyan in the final. This lambasting, coupled with that 72d hole eight in the 1939 National Open, might have finished many other golfer, but Sam came back in the 1940 title meeting and, after catching Nelson, forced Byron to three of the greatest iron shots of Nelson's career before he could win, 1 up, on the 36th green.

**Snead Stays in Front.**

Sam himself knew well that he could have a tough go of it with the Demaret party. Jim had been playing excellent golf all week—to the greens. There he was definitely off, and today was no exception. While Jimmy was skinning cup after cup, Snead, starting with an 18 footer on the first and quickly appending a 45 [yes, 45] footer for another birdie on the third, never allowed Demaret to go ahead.

The climax came at the 27th, ninth of the afternoon round. Demaret, who had generally outplayed Snead to the green, considering the latter's wanderings from the tees, was in the rough with his second going to that 520 yard job. Snead connected with two woods, the second dropping 80 feet beyond the cup. Demaret flipped an elegant shot from the weeds to within four feet of the hole. The gallery turned away, even as it did on the 36th of the Turnesa-Nelson match. Snead had two putts and even Demaret couldn't miss that one for a winning 3. Samuel decided, however, that he ought to have the eagle that would leave him four up going into the last nine, so he stroked it into the hole over all those intervening 80 feet as tho it were a little thing of a yard or two.

The vagaries of match play never were better illustrated than in the Turnesa-Nelson match today. Here was Jim, two up after nine holes with the same quiet reserve with which he had outdone Hogan yesterday. Came the pines nine on the incoming side, and the corporal definitely retreated. He was back in 40 and three down, the same margin by which Snead sent Demaret to luncheon. Nelson missed the 20th green, second of the afternoon, and was only two up, but a stymie cost Jim the 23d, a six footer, a cinch compared to the 25 foot try with which the corporal had earned a win after being trapped on the 20th.

The rough and a bunker on No. 27 set Nelson only one up on the 28th tee, and Turnesa squared it with a par at the 28, where Nelson, after taking three to reach the green, hit the hole, but missed. A bad chip by the soldier cost him the next, but Nelson erred at the short 30th, where he three putted from 40 feet after Jim had escaped the sand in front of the green. Turnesa negotiated a partial stymie for a half at the 31st, then blew an eight foot try for a win on the next. The army was running out of holes, and this is a deficiency you can't admit against Nelson.

**Byron Short, Jim Over.**

Byron was short at the 33d and Jim was over the green. Nelson and the gallery began to suspect that James was not out for practice when he well nigh holed his chip shot, and got an easy half. He hit his drive into the sand off of the 34th tee, and that cost him the hole. Two down and two to go against Nelson. Most golfers would concede the match at this point, but the corporal kept on swinging into those last three holes, the third of which, of course, none ever expected to see Nelson playing again as he did against Cooper yesterday.

After that tremendous eagle on the 27th, Snead and his gallery thought it might be a case of such easy evictions Sam accomplished in routing Sam Byrd, 7 and 6, in the first round and Willie Goggin, 9 and 8, in the second. Those, of course, preceded yesterday's dangerously close decision on the last fairway against President Ed Dudley. But Demaret must have meant it. Jimmy kept trying all the way, except when he wasn't ruefully pretending to chew the shaft of his putter. He drove into the fence off of the 29th and went five down. Then he pitched to within four feet of the 31st pin for a birdie. He struck a second to the 33d carpet, and was only three down going to the 34th, after Snead, landing against a tree base with his wild second to the 33d, took four to get on and conceded the hole. Sam was bunkered of the 466 yard 35th on his second, but Demaret, who had chipped up to four feet, missed his chance for a winning bird, and Snead's half in fives gave him the match.

**MORNING ROUNDS.**

| | | | | |
|---|---|---|---|---|
| Par—Out | 444 | 444 | 345 | 36 |
| Snead—Out | 343 | 445 | 336 | 35 |
| Demaret—Out | 444 | 443 | 345 | 35 |
| Snead leads, 1 up. | | | | |
| Par—In | 453 | 444 | 534 | 36—72 |
| Snead—In | 353 | 445 | 424 | 34—69 |
| Demaret—In | 453 | 445 | 444 | 37—72 |
| Snead leads, 3 up. | | | | |
| Par—Out | 444 | 444 | 345 | 36 |
| Nelson—Out | 445 | 444 | 344 | 36 |
| Turnesa—Out | 444 | 434 | 434 | 34 |
| Turnesa leads, 2 up. | | | | |
| Par—In | 453 | 444 | 534 | 36 |
| Nelson—In | 453 | 444 | 434 | 35—71 |
| Turnesa—In | 552 | 555 | 445 | 40—74 |
| Nelson leads, 3 up. | | | | |

**AFTERNOON ROUNDS.**

| | | | |
|---|---|---|---|
| Par—out | 444 | 444 | 345—36 |
| Snead—Out | 435 | 444 | 243—33 |
| Demaret—Out | 445 | 434 | 244—34 |
| Snead leads, 4 up. | | | |
| Par—Out | 444 | 444 | 345—36 |
| Nelson—Out | 454 | 434 | 345—36 |
| Turnesa—Out | 444 | 444 | 334—34 |
| Nelson leads, 1 up. | | | |
| Par—Out | 444 | 444 | 3 |
| Snead—Out | 443 | 445 | 5 |
| Demaret—Out | 453 | 344 | 5 |
| Snead wins, 3 and 2. | | | |
| Par—In | 453 | 444 | 534—36 |
| Nelson—In | 544 | 444 | 445—38—74 |
| Turnesa—In | 454 | 444 | 534—37—71 |
| Match even. | | | |
| Par—Out | 4 | | |
| Nelson—Out | 5 | | |
| Turnesa—Out | 4 | | |

Turnesa wins, 1up, 37 holes.

# THE LOCKER ROOM

**Shot-of-the-week.** Ben Hogan's 120 yard 9 iron second to 396 yard 28th in PGA quarter-finals for an eagle.

**Round-of-the-week.** Harry Cooper's medal winning score of 67-71—138 in the U. S. professional tournament.

BOY, throw open that Locker Room door! . . . Once again this corner is ready to welcome all you boys and you gals who wish to become full fledged members of the Locker Room. . . . There are no restrictions. . . . All you have to do to join is to forward any items on your golf game, that of your friends or your club. . . . The Locker Room is open to one and all and will keep open house until Sunday, Sept. 7. . . . So drop in, and regularly.

Hugh Dolly, Butterfield's affable caddie master, finally got around to scoring that hole-in-one this spring. . . . He turned the trick on the 150 yard 5th hole with a 6 iron. . . . The boys hadn't finished congratulating Hugh when Jim Reedy turned up with a card showing three straight birdies on the 15th, 16th and 17th, and the glass raising started in all over again. . . . Tam o' Shanter has solved the transportation problem for its members by acquiring a 19 passenger bus which will connect with nearby street car lines. . . . The slogan at Tam o' Shanter is—Leave your car at home and conserve gas and rubber.

**Perpich, Hale America Leader, an Evans Scholar.**

Frank Perpich, who led the field of local qualifiers for the Hale America Golf tournament, went thru Northwestern university on a Chick Evans scholarship offered by the Western Golf association, graduating in 1939. . . . He was a former caddie as are all boys who are selected for the Evans scholarships. . . . Tickets for the Women's Western Golf Association's Open tournament to be held at Elmhurst, June 22 to 27, are now on sale at all district golf clubs. . . . This tournament, which is the only large women's event scheduled this year, is for the benefit of the Army and Navy emergency relief fund. . . . Among the top flight entries already received are Patty Berg, Mrs. Russell Mann, Helen Dettweiller, Betty Jameson, Georgia Tainter, Ellamae Williams and Virginia Ingram.

What is it they say about beware of beginners? . . . Take the case of Eddy Teel of the Sovereign hotel for a case in point. . . Eddie took up golf this spring and promptly proceeded to score a hole-in-one on the 121 yard 16th hole at Pickwick. . . .The ball carried 110 yards, bounced once and rolled into the cup.

The boys at the Builders Tee club will miss Bill Fritsch this summer. . . . Bill is taking a radio course at Scott Field and expects to join a bomber crew upon completion of the course. . . . The first match of the West District Golf league will be held at Riverside, June 11. . . . The eight club league consists of the following members: Edgewood Valley, Glen Oak, Hinsdale, Riverside, Elmhurst, Brookwood, Westward-Ho and Butterfield. . . . George F. Grube of Evanston opened his season's play by scoring an ace on the 135 yard 7th hole with a No. 5 iron. . . .

Ted Payseur, Northwestern university golf coach, has entered a five man team in the National Intercollegiate Golf tournament to be held in South Bend, June 22 to 27. . . . The Wildcat players are Capt. Burt Abrahams of La Grange, Manuel de La Torre of Highland Park, Dick Haskell of Seattle, John Stoltz of Ottumwa, Ia., and Eddie Greer of Vandalia, Ill. . . . The Park Ridge Twilight Golf league which meets every Monday evening at the Dempster Golf club for a nine hole match now boasts a membership of 48 players divided into 12 teams. . . .

**Western Amateur Will Be Held in Spokane July 7-12.**

T. C. Butz of Chicago, president of the Western Golf Association, reports that this year's Western Amateur will be held over the Manito course at Spokane, Wash., July 7 to 12. . . . Bud Ward, champion in 1940 and 1941, will seek his third title before a hometown crowd if he is able to obtain leave from the army air corps. . . . We don't know what the odds are against every member of a foursome getting a birdie at the same time on the same hole, but they must be high. . . . It happened at Tam o' Shanter the other afternoon when Club Professional Bill Gordon and Members Matt Niesen, Harry Rheiner, and David McAndless all scored a birdie on the 275 yard, par four, 5th hole. . . .

Dr. A. R. Colwell of Evanston, a new member of the Big Foot Country club, Fontana, Wis., made an auspicious debut this spring when he had an eagle two on the 14th hole. . . . The hole is 385 yards and Dr. Colwell holed out his No. 3 iron shot to the green.

## The Inquiring Golfer

**THE QUESTION.**

**What effect do you think the war will have on golf this summer?**

**THE ANSWERS.**

**Howard Brundage**, Butterfield—In my opinion every effort should be made to keep golf going as strong as ever. In the midst of the war effort and the concentration on winning the war we must retain our sense of humor for the sake of civilian morale. I believe that the country's golf courses will be just as popular as they have been in the past. It's a great place for relaxation.

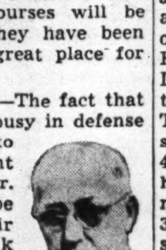

**W. J. Foell**, Beverly—The fact that a lot of men will be busy in defense industries is going to curtail a certain amount of golf this summer. These men will not be able to get out for their customary midweek round and consequently more play will be concentrated on the weekends. I doubt very much whether there will be nearly as much golf played this summer as in the past.

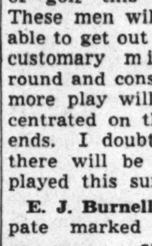

**E. J. Burnell**, Midlothian—I anticipate marked curtailment in the amount of golf to be played this summer. The threat of reduced membership and the possibility of gas rationing put a great burden on the club manager. Golf clubs face a crisis more severe than the one which confronted them during the depression, but golf clubs and golfers are ready to make the sacrifice for victory.

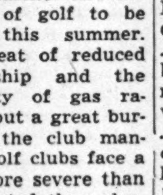

**R. L. Langford**, Calumet—Golf clubs located near rail and bus transportation will go along much the same as usual, I believe. Calumet, which is adjacent to the Illinois Central railroad, will not feel the pinch of curtailed automobile transportation nearly as much as some clubs. Even so, there is bound to be a certain drop in the amount of play and we might as well adjust ourselves to the situation.

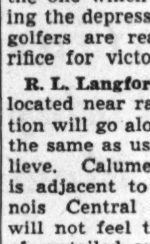

**D. W. Peterson**—Several forces will interfere with golf competition this summer. Foremost among them will be the threat of gasoline rationing and the fact that many players must economize in the face of increased taxes and the cost of living in general. I do not believe the golf ball situation will become a factor this year, but it is certain to make itself felt before long.

DIVOTS from the National PGA tournament: Harry Cooper, the tournament medalist, confessing that he was unaware of the date of the Minnesota sectional qualifying round for the event until he happened to spy a notice in a Minneapolis Sunday paper the day before. . . . Sunday was a busy day at his own [Golden Valley] club, but he managed to get in nine holes of practice at the site of the tournament. . . . The next day he led the field by 13 shots. . . . The Tuesday night playoff for the last eight places saw Paul Runyan's drive hit the ball of Herman Barron and push it into the rough while Paul's own ball practically stopped dead. . . . Herman was allowed to lift out into the fairway. . . John Kinder, who scored the fifth ace of his life on the 146 yard twelfth of the qualifying round, is a former Fordham quarter back. . . . Jimmy Demaret, who figured to have an easy time of it in his second round against Tommy Harmon, says he never has seen such golf as that with which the 45 year old Jersey Irishman hurled at him in the last seven holes of their match, which went all the way to the 34th green. . . . While other threesomes where working their heads off in the trial rounds, one trio had more fun than others in the field. They were those old Detroit pals—Walter Hagen, Leo Diegel and Al Watrus. . . . Watrus is still trying to explain the defeat of the Detroit Red Wings in the Stanley cup playoffs. . . . Tom McMahon, president of the CDGA and Past President Scotty Fessenden, conducted a private match of their own. . . . As members of the PGA advisory board they were assigned to referee matches, Tom drawing Ed Dudley, while Scotty scored for Craig Wood. . . . When Fessenden had to put down a six for Wood on the 16th hole of the second round, he claimed he didn't know how to make the numeral six, as he never had heard of Wood taking one.

**Scotty Fessenden Finds He Is Too Busy Refereeing.**

McMahon tried to lure Fessenden into a golf match, but Scotty, remembering those battles he and Tom had at Lakeside and Phoenix last winter, said he was too busy refereeing. . . . The committee pulled a fast one on Hagen in the qualifying round. . . Walter thought he had plenty of time, but the gents in charge said he was due on the tee. . . . Actually, he started fifteen minutes ahead of time. . . . Joe Byrne of Newark, the east's No. 1 Notre Dame alumnus, was present. . . . He will take a house in South Bend shortly. Mr. Byrne was accused of arranging this move in order to see the National Intercollegiate tournament there the last week in June, but said he was doing it to be near his son, Joe Jr., a student at Notre Dame. . . . The press was entertained Wednesday night by Ed Hackney, who put on a lobster and steamed clam tournament for the authors. . . . Larry Robinson of the New York World Telegram finished 16 up on the field. . .

**Ridgemoor Clubhouse Redecorated for Tourney.**

HALE AMERICA OPEN NOTES: Frank C. Le Row, dapper president of Ridgemoor Country club has had the clubhouse completely redecorated for the Hale America open tournament, to be played there June 18 to 21. . . With season tickets at $4 each, holders can see three days of practice golf and four days of tournament play. . . . That's an average of fifty-nine cents per day. . . . Both Gov. Green and Mayor Kelly wrote letters to Bing Crosby and Bob Hope inviting them to the open. . . . Crosby and Hope have been given a special dispensation by the USGA, the CDGA and the PGA, exempting them from play in the local and sectional qualifying rounds. . . . All clubs in the Chicago District have formed committees to push the advance ticket sale. . . .

# Sparta Battles Kickers Today in League Play

BY OFFSIDE.

The Sparta Soccer team which lost several playing days while engaged in national cup matches now is behind in its league competition, necessitating an extension of the International league schedule. League play was to have been completed next Sunday with the Mayor Kelly cup finals. Sparta has three regularly scheduled matches to complete, but needs only two victories to take first place over the Vikings.

Sparta meets the Kickers today in Sparta stadium, 21st street and Kostner avenue. Sparta gained a 2 to 0 victory over today's foes in their last meeting. The Kickers are conceded a chance to win today since Sparta must play without Jimmy Wolf and Laddie Mrnka who are out with injuries suffered in Sparta's losing Peel cup battle last week. Morei Korer will referee the game which will start at 2:30 p. m.

The International First division [B] lists only one match, the Norwegian Americans meeting Necaxa at 4500 Fullerton avenue. The game will start at 2:30 p. m. Raymond Huber will be the referee.

**LINNEAS WINS, 3-2**

Linneas won the class A title in the International Soccer league seven a side tournament yesterday in Kolzes park before 2,000. Linneas edged out the Swedish Americans, 3 to 2.

Necaxo defeated the Norwegians, 4 to 1, for the Class B title. Chicago Suort club won the junior crown with a 1 to 0 triumph over the Schwabens. Lineups:

| SWEDES [2]. | | LINNEAS [3]. |
|---|---|---|
| Holmes | G.K. | James |
| T. Gallagher | F.B. | Sobel |
| Flodin | R.H. | A'Dair |
| Swanson | L.H. | C. Olson |
| Olson | O.R. | Arndt |
| Pearson | C.F. | Eckland |
| Rasmussen | L.L. | Pearlman |

Substitutes: Swedes—W. Gallagher and Johnson. Linneas—Toroly and Halquist.

Goals—Pearlman [2], Torly, T. Gallagher, and Pearson.

# Stars of Chicago Soccer

*[This is the third of a series of weekly articles on stars in Chicago soccer.]*

Pride of Chicago's Scandinavian soccer fans is Gus Wihlborg, member of Chicago's Vikings and a much traveled international star. Gus is 44 years old, and first saw action on the soccer field at the age of 16 with the Hammarby team of Stockholm, Sweden. His splendid play at full back drew immediate attention of Swedish officials and in one year he had earned a position on the All-Sweden team against Finland. He also saw action twice against the Bethlehem Steel team, which at that time was touring Europe.

Gus Wihlborg.

In successive years his list of appointments to international games grew rapidly In 1920 he played for Sweden against Hungary and Denmark, and in 1921 he achieved the rôle all European soccer players desire—he was picked to face England. That year he also was in the lineup twice against the American cup team from St. Louis. In 1922 he starred against Switzerland; in 1923 he faced Poland, and in the following year was named against the Vienna Sport club.

Gus at this time was at the peak of his career and was picked on the team to play Germany. He was unable to do so because of a broken arm. He then decided to come to the United States, arriving in Cleveland late in 1924.

He played two years with the Turol team of Cleveland, then came to Chicago in 1926, joining the Swedish Americans with whom he was outstanding for eight years. Among the honors he gathered with this club was a part in winning the western amateur title, the Peel cup, and league medals.

Wihlborg then transferred his allegiance to Chicago's other Scandinavian soccer team, the Vikings, with whom he has been for eight years. In this span he gained further honors topped by the team's capture of the Major league championship in 1940-'41 and victory in the Peel cup series.

Gus, who is unmarried, has only one living relative, a sister in Stockholm. He has gained hundreds of friends, however, and expects to shine on the soccer field for several more years.

## 75,000 See Brentford Win London Soccer Trophy

LONDON, England, May 30 (AP).—Brentford and Wolverhampton gained England's major wartime soccer trophies today. Brentford beat Portsmouth, 2 to 0, to win the London war cup before a crowd of 75,000 at Wembley. Wolverhampton defeated Sunderland, 4 to 1, to win the Football league cup final. There were more than 45,000 spectators.

## Chicago Latin Beats North Shore Nine, 8-2

Chicago Latin defeated the North Shore Country Day team, 8 to 2, in a Private School league game yesterday on the Chicago Latin field.

LINCOLN FIELDS
8 Races Daily—First Race, 2:15 P. M.
GENERAL ADMISSION, $1.00
Clubhouse Admission, $2.00
TAX INCLUDED
TRANSPORTATION
TRAIN SCHEDULE: C. & E. I., Dearborn Station at 1:00 P.M. (TWO SECTIONS.) These trains will not stop at Englewood going out, but will stop at Englewood on the return trip. Round Trip, $1.05; Pullman Coaches, $2.21.
AUTOMOBILE ROUTE: Michigan Avenue to 63rd, right to State Street, South to 95th Street, West to Halsted Street, Follow Route No. 1 to Lincoln Fields.

# MEAT CEILINGS CAUSE DROP IN CATTLE PRICES

## Farmers Complain of High Costs.

Most classes of cattle last week registered some of the largest declines of the year when packers made a determined effort to reduce live costs of animals in line with wholesale meat ceilings. Until last week the volume of supplies from farms had been too small to enable packers to cut prices, and their costs generally have been above the level warranted by the beef ceilings.

In setting price limits on beef the OPA selected the highest March prices. These prices were second highest for a spring season in 23 years, and as a whole about 25 per cent higher than in 1941 and 45 per cent higher than in 1940. Altho farm returns from the sale of cattle are the second highest for a spring season since 1919, leading cattle feeders object to the ceilings on beef on the ground that their operating costs have increased more in the last two years than their returns.

**Replacement Cost High.**

The largest part of the increased cost of producing beef on corn belt farms has been in the near record high prices paid for replacement stock this spring. Some of the best feeder calves this month have cost up to $16 a hundred pounds, which equals the highest price farmers ever paid for replacement stock. Yet, in the opinion of meat experts, the OPA beef ceilings do not warrant fat steer prices over the $16 top in March, or $5.50 below the record top paid in 1919, the last time farmers had to invest up to $16 to refill their feed lots with top quality animals.

During recent weeks stockers and feeders in the Chicago market have been averaging from $12 to $12.25, only 40 to 65 cents below the highest average costs in the history of the trade. Under the beef ceilings farmers have been getting averages of $13 to $13.35 for fat steers, from $3.10 to $3.45 a hundred pounds less than in 1919 when replacement investments were comparable to existing costs.

**Say Warning Too Late.**

Altho expressing their willingness to coöperate with the government in its effort to check inflation in the industry, cattle feeders complain that the OPA did not give sufficient warning of what was coming in the way of control over cattle prices. As a result many of them refilled their feed lots at high costs.

Markets for stockers and feeders held steady last week while slaughter cattle slumped 25 to 50 cents. Buyers paid an average of $13 for the week's offerings of steers and yearlings, 35 cents less than a week earlier and equal to the lowest weekly average sinc the middle of March. Heifers declined 25 cents. Beef cows sold about steady. Calves were weaker.

Hog prices registered a sharp recovery after a dip in midweek, with closing sales averaging highest for May in 22 years. The six day hog average, at $14.30, equaled the 1942 high week established in April and was 20 cents above the preceding week.

## SEEK A MINIMUM LOAD OF TON FOR COAL DELIVERIES

Washington, D. C., May 30 (AP).—The national war council of the retail solid fuels industry recommended today that retail coal dealers deliver no less than one ton on one truck trip to conserve trucks and tires.

At the same time the federal Office of Solid Fuels Coördination reported that, under impetus of the government's "buy coal now" campaign, the stocks of soft coal held by consumers and dealers increased by 4,611,000 tons during April, from 57,221,000 on April 1 to 61,832,000 tons on May 1.

## Bank Clearings Decline for 3d Consecutive Week

Chicago bank clearings declined for the third consecutive week, according to figures released yesterday by the Chicago Clearing House association. The clearings last week were $322,300,000, compared with $422,900,000 in the preceding week and $337,400,000 in the corresponding week a year ago. The report follows:

| | Clearings. | Balances. |
|---|---|---|
| Monday | $ 55,000,000 | $ 3,400,000 |
| Tuesday | 61,100,000 | 5,900,000 |
| Wednesday | 68,600,000 | 6,400,000 |
| Thursday | 68,700,000 | 8,300,000 |
| Friday | 68,900,000 | 6,600,000 |
| Saturday | Memorial day | |
| Total for week | 322,300,000 | 30,600,000 |
| Corresp. last yr. | 337,400,000 | 27,700,000 |
| Total for May | 1,834,000,000 | 170,500,000 |
| Cor. mo. last yr. | 1,679,100,000 | 149,200,000 |

## Paper Mills Cut Operating Rates as Orders Decline

New York, May 30 [Special].—The operating rate for paper mills thruout the country dropped to 93.8 per cent of capacity last week, the American Paper and Pulp association reported today. Orders have been running 10 to 15 per cent below production.

## Horse Sense Answers

1. Lion.
2. Red.
3. Guernsey.
4. Willow.
5. Flour. The others are leavening agents.
6. [a] Moses—Sailor [x]
   [b] Isaac—Escaped sacrifice [z]
   [c] Samuel—Talked with God [y]
   [d] David—Killed lion and bear [v]
   [e] Jesus—Argued with the doctors [w]

# Production of Armaments Approaching Capacity Goal

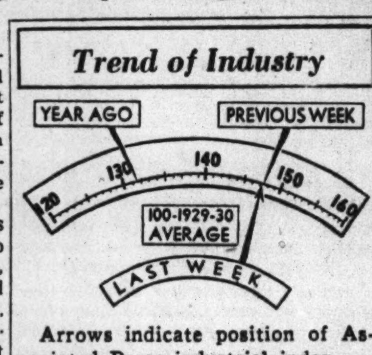


Arrows indicate position of Associated Press industrial index.

Indications that war goods production is making long strides toward the capacity goal multiplied last week, and at the same time some of the civilian lines of business in which curtailments are sought by the government slipped further into the planned pattern.

Manufacturers and federal officials gave the public a few hints as to what is being achieved in war plants, where production figures are guarded closely as military secrets. James S. Knowlson, War Production board industry operations chief, reported that plant conversion delays had been mostly overcome and that factories were "settling down to the grind" that will mean defeat of the axis powers.

**Believes Germans Surpassed.**

The head of a big aircraft corporation said he believed his company alone was producing more fighting plane motors than the German were making. Another American producer is doing the same thing, he said.

New impetus to production of plane motors than the Germans were aluminum was provided by the flow of aluminum ingots from new sources. The government announced that three more aluminum plants have started production.

A clew to the trend of operations in war factories was an upsurge in the production of electricity to the highest level since early March. Steel ingot output was pushed up to a national average of 99.6 per cent of capacity, from 99.2 in the preceding week. Rail shipments of ore rose decisively, but other types of freight, including coal and civilian type merchandise, sagged sufficiently to pull the total loadings down.

**Changes Shown by Index.**

Following is the way the Associated Press index of industrial activity, compiled weekly, reflected the changes in three key industries [1929-'30 levels equal 100]:

| | Last wk. | Prev. wk. | Yr. ago. |
|---|---|---|---|
| Steel Mill | 144.0 | 143.4 | 137.5 |
| Elect. Power | 158.9 | 158.7 | 144.4 |
| Carloadings | 87.8 | 89.0 | 90.8 |
| Composite Index | 147.2 | 147.4 | 131.5 |

Retail trade, which federal officials concerned with anti-inflation and with war financing measures would like to see held down, showed no tendency to quicken its recently draggy pace, Dun & Bradstreet reported. Volume was less than a year ago.

Retailers prepared to reduce local delivery truck mileage 25 per cent beginning tomorrow under a federal order designed to conserve rubber.

# British Ponder Postwar Era's World Trade

BY LARRY RUE.
[Chicago Tribune Press Service.]

LONDON, May 30.—Because of the ever growing disruption of normal economic activity as the result of wartime restrictions, industrial and business quarters this week were more occupied with considering the future than contemplating the present. A 14 point postwar plan submitted by the Federation of British Industries gave impetus to a line of argument already studied by financial writers.

Sir Andrew Duncan.

The report, which was prepared at the request of Sir Andrew Duncan, when he was president of the board of trade, deals with the federation's policy for postwar reconstruction and considers the limits to government intervention in business and the need for financial reliefs. On the home front, it emphasizes that government controls must continue after the war, during the period of reswitching the factories into consumer goods production.

**Warns Against Control Dangers.**

The report, which is described as preliminary, warns against the "danger of control for the sake of control, the enthronement of a burocracy totally unsuited to deal with business problems, and the stifling of individual effort and private enterprise, which are the keystones of business efficiency."

More interesting to America, however, is the recommendation that "a common policy between the United Kingdom, the empire, and the United States is essential," not only on the problem of world trade and world resources, but in the maintenance of sufficient force by the united nations to curb aggression and establish security.

**Some See Difficulties.**

The difficulties in the way of Anglo-American coöperation were mentioned by some writers. The Manchester Guardian refers to the fact that after the war Britain no longer will be in as favorable a position as in the past. Instead of being a creditor, it will be a debtor nation to an unknown extent, it stated, "owing to the implications of lend-lease."

Therefore, the British ability to render service will be reduced, the stability of the British exchange in the foreign market will be endangered, and Britain herself probably will be forced to resort to the barter trade to obtain necessary imports.

## LOW INCOME WORKERS' AVERAGE WAGE IN 1939 WAS $800, U.S. REPORTS

Washington, D. C., May 30 [Special].—The average wage or salary income of American workers getting $5,000 a year or less was $800 in 1939, the census bureau reported today as it revealed the results of the controversial question of the 1940 census—the one requiring the reporting of exact income if such were less than $5,000.

The average wage income of men was $967 and that of women, $540.

The figures were based on replies from 37,435,740 of the 38,322,420 wage or salary workers in the labor force, this number excluding those on WPA, NYA, CCC, and other public emergency work.

## OPA SETS UP NEW LUMBER PRICING AREA IN MIDWEST

Washington, May 30 (AP).—A central hardwood lumber pricing area, with maximum prices fixed for lumber shipped from mills in the area, effective Monday, was established today by the OPA.

The area includes Illinois, Indiana, and Ohio, and all of Kentucky and Tennessee not included in the Appalachian hardwood pricing area, except a part of western Tennessee, which remains in the southern hardwood pricing area. OPA officials said the new central section was established chiefly to bring "twilight zones" which were neither Appalachian nor southern so far as lumber texture was concerned under a price regulation especially suited for them.

The area is divided into north central and south central pricing areas for which separate prices are provided.

## AIR LINE TO CUT ITS SERVICE ON 2 ROUTES TO SOUTH

Carleton Putnam, president of Chicago and Southern Air Lines, announced yesterday that starting tomorrow the company will operate two round trips daily in place of three between Chicago and New Orleans via St. Louis, Memphis, and Jackson, and one round trip daily between Chicago and Houston via St. Louis, Memphis, and Shreveport.

These schedules are geared to essential wartime requirements, Putnam said. When, on this limited service, seats are available after military and war production passenger requirements have been met, they may be occupied by the public. Air line tickets will be sold to the general public wherever space is available, he said.

## INVESTORS' GUIDE

**Sunday, May 31, 1942.**
[Copyright: 1942: By The Chicago Tribune.]

**TAXES AND UTILITIES.**

The treasury department's tax proposals in March caused a drop of as much as 20 points in the preferred shares of some utility operating companies and a sharper decline in preferred shares of a number of utility holding companies.

If these tax proposals by the treasury department had been applied against 1941 operating earnings of utilities, the estimated increase in excess profits and income taxes would have been equal to about 18 per cent of the net earnings available for fixed charges on the basis of 1941 tax rates. The increases in taxes would have resulted in estimated reductions of 27 per cent in the net available for preferred dividends and more than 35 per cent in the net available for common dividends.

On the basis of prospects for less severe federal taxes on corporate earnings than proposed by the treasury department, utility companies may be in a more favorable position than a number of other industries. Under the joint congressional committee tax schedule originally proposed, and less stringent tax views in congress, the decline in net earnings of utilities would have been an estimated 12 per cent, and the drop in earnings on the common shares about 15 per cent.

A corporation's average net income during 1936 thru 1939, or the return on its invested capital for the year, are the basis for determining the size of its excess profits tax. Either may be used at the option of the company.

In 1940 a small percentage of utilities were subject to excess profits tax. The reason was that few utilities made substantial increases in operating income over the 1936 thru 1939 base period, and few earned much more than 7 or 8 per cent on invested capital as defined in the excess profits tax law. In 1941, revisions in the act made most utilities subject to an excess profits tax.

Utility companies should not be too adversely affected by increases in excess profits tax rates as long as the invested capital or average earnings credits against income can be determined on the present basis. If the invested capital credit is lowered to 6 per cent, some utilities might find it necessary to change to the average earnings option in order to obtain the larger base allowance. In such an event, if treasury department tax proposals are lowered by congress, net income of utilities should not be drastically affected.

# WATERWAY MEN BATTLE OVER SEAWAY PLAN

## Move to Condemn Project Dropped.

BY PHILIP HAMPSON.

A fight over the St. Lawrence waterway project developed yesterday among delegates at the closing session of the 36th annual convention of the National Rivers and Harbors congress in the Congress hotel. That part of a resolution which condemned the project was withdrawn as a result of a technicality and delegates left the convention hall with tempers as heated as the weather outside.

The clash came after Wade O. Martin, St. Martinville, La., chairman of the resolutions committee, had read a long list of resolutions which his committee had recommended. Included was the condemnation of the seaway project which read, "This congress expressly disapproves the so-called St. Lawrence seaway and power project in its present form."

**Demands Separate Action.**

Frank X. Martell, president of the Detroit and Wayne County Federation of Labor and a Michigan delegate, demanded separate action on the St. Lawrence waterway issue. He raised the point that the waterway project had not first been submitted to the project committee before going to the resolutions committee and consequently the congress should not vote on it.

Frank R. Reid, Aurora, who presided at the session, sustained the contention on a point of order. As a result of demands from the floor for an appeal from Reid's ruling, a vote was taken in which 39 opposed the ruling on the point of order and 28 favored it. Reid said that a two-thirds majority was necessary to overrule him and this meant that the St. Lawrence issue was out.

Amid shouting and protests from the delegates Reid got thru a vote adjourning the session.

It was said tnat the majority of the resolutions committee had recommended disapproval of the St. Lawrence proposal and the attitude expressed by a majority of the delegates in the arguments as the session was adjourning upheld the opinion of the resolutions committee.

**Resolutions Approved.**

Resolutions approved by congress recommended:

Construction of an inexpensive pipe line across North Florida to provide a continuous flow of 250,000 to 300,000 barrels of oil a day. The oil would be transported north on inland waterways along the eastern coast.

Construction of a permanent barge canal across Florida and a canal across New Jersey from the Delaware river to the Raritan river and New York bay.

Governmental financing of a federal agency empowered to construct tow boats, barges, and the pipe line across Florida.

Legislation which would enable the inland waterways to be utilized to the fullest extent, and priorities which would enable the inland waterways to be expanded and equipped as needed now.

Construction of necessary flood control systems.

**Want Irrigation Completed.**

Early completion of such irrigation and water conservation features of the federal reclamation program as will contribute most to war needs.

Impartial and unbiased consideration by all officials of the maximum use of water transportation as a means of solving transport problems arising in connection with the war.

Installation of operating machinery on bridges between Chicago and Lockport which would enable the bridges to be opened so that navy craft now being constructed can be delivered more quickly.

Thomas M. Woodward, vice chairman of the United States maritime commission, detailed the progress in the nation's shipbuilding program.

He said the shipbuilding program on the Great Lakes includes 78 vessels—16 large ore carriers, 12 coastal tankers, 27 coastal cargo vessels, 5 harbor tugs, and 18 seagoing tugs. This group does not include such naval craft as submarine chasers.

## ODT's Order on Return Loads Delayed to July 1

The Office of Defense Transportation has postponed until July 1 the effective date of an order requiring trucks to be loaded to at least 75 per cent of capacity on return trips to cut down dead milage. Truckers engaged in interurban hauling were urged, however, to consolidate schedules immediately and improve efficiency of their operations to conserve tires and equipment.

## Output of Metal Working Machinery Gains 60 Pct.

Washington, D. C., May 30 [Special].—Production of metal working machinery, essential to war production, has increased more than 60 per cent in value since last year, the WPB announced today. Shipments of machine tools in April amounted to 25,415 units with a value of $103,364,490, compared with shipments of 24,300 units in March, valued at $98,358,299.

## DIVIDENDS DECLARED

Dividends declared yesterday follow:

| Stock, rate, period— | Payable. | Stock of record. |
|---|---|---|
| Perfect Circle, 50c | Jul 1 | Jun 17 |
| Sangamo Electric, 25c | Jul 1 | Jun 15 |
| Timken-Det Axle, $1 | Jun 20 | Jun 10 |
| Waukesha Motor, 25c q | Jul 1 | Jun 15 |

q—Quarterly.

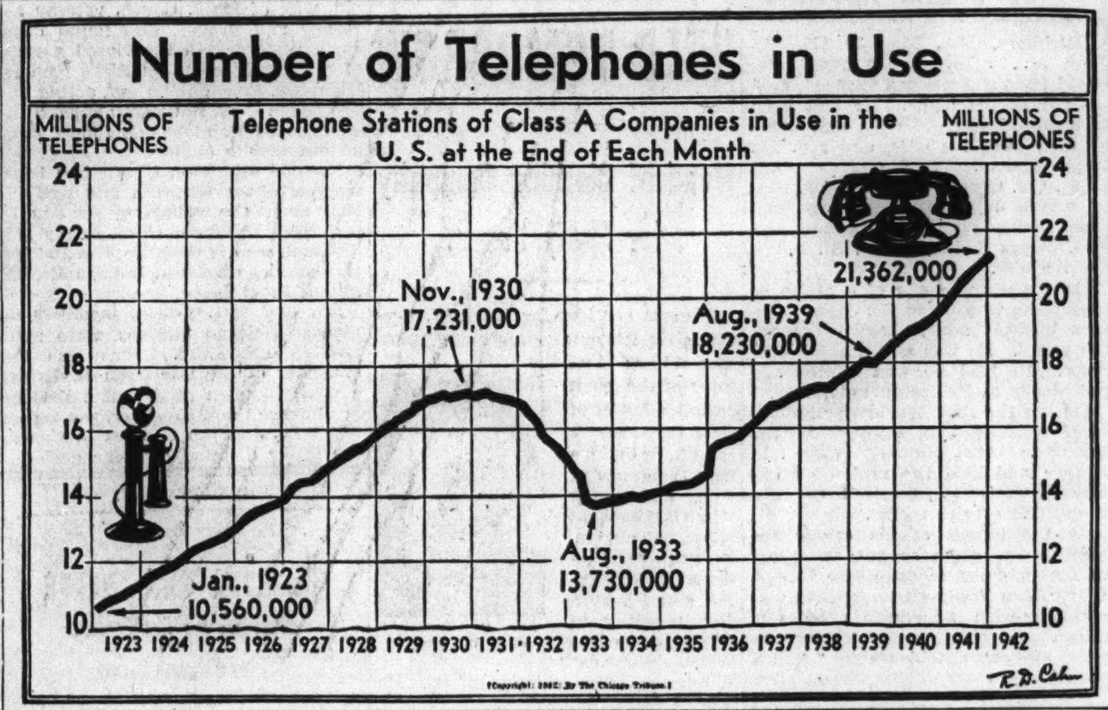


# Expect Details This Week on War Risk Plan

The Alfred M. Best Co., Inc., insurance reporting organization, stated yesterday that major working problems in the government's war risk coverage plan have been overcome and that only minor changes are expected prior to public announcement of details of the program.

Raymond T. Smith of Chicago, vice president of the Best company, said the Reconstruction Finance corporation probably will make the announcement Tuesday or Wednesday this week.

**Provisions of Plan.**

The coverage plan, worked out jointly by the War Damage corporation and private insurance companies, is to provide protection against property damage which might result from enemy attack. Operations will be handled by the insurance industry, with established fire companies acting as fiduciary agents for the WDC.

According to the Best company, the tentative rates per $100 of insurance range from 10 cents for dwellings and contents, including garages and pleasure automobiles, farm properties and contents and churches, hospitals and other public buildings, to 15 cents for apartments, hotels, offices and warehouses, and 20 cents for manufacturing plants. Rates are higher if buildings are not fireproof.

**Rate for Railroads.**

Street railway and railroad properties carry a rate of 30 cents, the company reported; motor vehicles, other than pleasure and farm automobiles, and aircraft, 25 cents, and publicly or privately owned utilities, 30 cents.

The Best company said the WDC will agree to indemnify the insured against direct physical loss or damage to property from enemy attack or from United States forces in resisting attack. The insurance is to be written for one year and the amount of loss is not to exceed actual cash value, with no allowance for use and occupancy loss, it was said.

## WAR PROBLEMS MEETING TO BE HELD TUESDAY

To show what opportunities for business and employment in construction are permitted by the WPB, the Chicago Association of Commerce will hold a war problems meeting in the Hotel La Salle Tuesday noon. Edmund H. Eitel, district manager, priorities division, WPB, will lead the discussion, basing it on the association's survey on WPB construction possibilities, just published.

Construction companies, engineering concerns, building material organizations, and others who believe that WPB limitation order L-41, which went into effect on April 9, will drive them out of business, will get a big measure of hope from the survey, according to Gerhardt F. Meyne, chairman of the construction industries council of the association.

## Move to Insure Golden Gate Bridge Against War Damage

San Francisco, Cal., May 30 [Special].—Directors of the Golden Gate bridge have authorized appointment of a committee to take out insurance on the bridge against war damage. One director favored protection up to 24 million dollars.

## REALTY ISSUES

Interest and dividend distributions on real estate issues to be paid in June, according to declarations received to date, were reported yesterday by M. A. Rosenthal, president of Securities Service corporation, for reorganized S. W. Straus & Co. issues, and by Edgar N. Greenebaum, president of Greenebaum Investment company, for reorganized Greenebaum issues as follows:

| | Int. per $100 or div. per share. | Payment date. |
|---|---|---|
| **Reported by Securities Service.** | | |
| Adams Franklin Building | $1.25 | 6-1-'42 |
| Aline Apartments | 2.00 | 6-1-'42 |
| Broadway Spring Arcade | 1.80 | 6-1-'42 |
| Central Hollywood Building | 2.50 | 6-1-'42 |
| San Diego El Cortez | 1.00 | 6-1-'42 |
| Sawyer Building | 2.50 | 6-1-'42 |
| Taft Building | 3.00 | 6-1-'42 |
| Vancouver Georgia Hotel | 3.00 | 6-1-'42 |
| Windermere Hotel | 1.00 | 6-1-'42 |
| 399 Fullerton Parkway | 1.88 | 6-1-'42 |
| Orpheum Building | 0.15 | 6-20-'42 |
| Sun Realty Properties | 0.25 | 6-1-'42 |
| **Reported by Greenebaum.** | | |
| Congress & Senate | *$1.25 | 6-1-'42 |
| Congress Building Corporation | 1.00 | 6-10-'42 |
| De Witt Hotel | 1.25 | 6-15-'42 |
| The Embassy | *2.25 | 6-1-'42 |
| 55th & Drexel Building | 1.50 | 6-1-'42 |
| 5050 North Avenue Building | 1.00 | 6-1-'42 |
| 5734 Blackstone Avenue | 2.50 | 6-20-'42 |
| 5222 Harper Avenue | 1.00 | 6-15-'42 |
| 4084 Milwaukee Avenue | 0.50 | 6-20-'42 |
| Gaylord Hotel | 1.00 | 5-15-'42 |
| Hayes Hotel | 1.00 | 6-8-'42 |
| Howard Clark Building | 1.00 | 6-1-'42 |
| 162 E. Ohio Street | 0.10 | 6-26-'42 |
| Sanjanet Apartment Hotel | 1.50 | 6-1-'42 |
| 636 Church Street Building | *1.50 | 6-25-'42 |
| Standard Club | *0.50 | 6-1-'42 |

*Amount per $100 bond.

## DISCUSS PRICE FIXING OF WOMEN'S WEAR AT MEETINGS TOMORROW

Two meetings on price control regulations in the women's apparel industry will be part of an advance fall showing of women's and children's wear and general merchandise which opens tomorrow under sponsorship of the Chicago Association of Commerce and local manufacturers and distributors.

One meeting will be held in the Hotel Sherman tomorrow noon under auspices of the Style Creators of Chicago. The other, sponsored by Style Exhibitors, Inc., will be held in the Morrison hotel in the evening. Sherman Trowbridge of the OPA's textile branch will speak at both meetings and representatives of the Chicago OPA office and the Association of Commerce will participate.

Approximately 2,500 out of town buyers are expected. The apparel divisions of the Merchandise Mart are coöperating in the week's program.

## REUTHER OF UAW ASKS SEC TO GET G. M. SALARY LIST

Indianapolis, Ind., May 30 (AP).—Walter P. Reuther, director of the General Motors department of the United Automobile Workers [CIO], today telegraphed the Securities and Exchange commission to demand that General Motors corporation provide a list of its officers' salaries for 1941.

Reuther charged that General Motors "appears" to be withholding publication of its officers' incomes because of the wage negotiations between the union and the company now in progress.

He said he had been informed that General Motors has until June 15 to furnish the salary list, but that "it may ask and receive an extension and that, when the figures are reported, they may be withheld because of "military" reasons. He urged that no extension of time be given.

## PRICE INDICES OF COMMODITIES DECLINE AGAIN

New York, May 30 (AP).—New declines in some wholesale commodity prices dropped the Associated Press weighted index of 35 important staples to 98.78 per cent of the 1926 average from 99.14 a week ago and 84.78 a year ago.

Cotton and lamb quotations showed the biggest decreases, followed by wheat, corn, oats, butter, and flour. It was the third straight decline for the index.

By divisions, components compared as follows:

| | May 29. | Prev. week. | Yr. ago. |
|---|---|---|---|
| Industrials | 98.97 | 98.96 | 95.14 |
| Food | 77.11 | 77.27 | 67.13 |
| Live stock | 121.56 | 122.09 | 89.84 |
| Grains and cotton | 107.03 | 108.21 | 79.98 |
| Textiles | 93.40 | 93.40 | 86.84 |
| Nonferrous metals | 88.42 | 88.42 | 85.81 |
| 35 commodities | 98.79 | 99.14 | 84.78 |

## WINNIPEG WHEAT PRICES STEADY IN SMALL TRADING

WINNIPEG, Ont., May 30 (AP).—Wheat prices were unchanged today on the Winnipeg Grain exchange. May closed at 79½ cents and July at 80⅝ cents a bushel. Trading was extremely light and confined to July wheat.

In the cash wheat market shippers were credited with taking fair quantities of No. 1 northern.

Coarse grain pit dealings were at a minimum, with a few trades in oats and barley in the October position. May oats and barley closed at 51½ and 64¾ cents, respectively.

## Waukesha Motor Earnings for 9 Months Down Slightly

The Waukesha [Wis.] Motor company, manufacturers of heavy engines, yesterday announced net income for the nine months ended April 30 of $653,680, compared with $663,718 for the corresponding period a year ago. This was equal to $1.63 a share of capital stock, compared with $1.66 for the 1941 period.

Corporation net incomes announced yesterday follow:

| April. | 1942. | 1941. |
|---|---|---|
| Ark Pow & Lt | $ 59,742 | $ 64,230 |
| Idaho Power | 68,808 | 90,777 |
| Miss Pow & Lt | 34,642 | 30,098 |
| Utah Pow & Lt | 122,593 | 126,461 |
| Texas Pow & Lt | 80,659 | 115,673 |
| **Nine Months Ended April 30.** | | |
| Waukesha Motor | 653,680 | 663,718 |
| Per share | 1.63 | 1.66 |

STEEL FOUNDRY FOR SALE

Capacity 30 tons per day. New steel frame building 90'x340' having 3 15-ton cranes—2 1-ton converters—2 cupalos — blowers — compressors — motors—ovens and drop hammer. Operated very limited time. Equipment like new. Will sell, lease or join in ownership with strong operating company needing steel castings.

Phone: Commodore 5243. H. H. WALTERS
Grand Crossing Postoffice, Chicago, Illinois.

# Name Baruch, 3 in Industry to Arms Staff

[Chicago Tribune Press Service.]

Washington, D. C., May 30.—Four of the nation's outstanding industrial leaders have volunteered to serve as an advisory staff to Maj. Gen. Levin H. Campbell Jr., chief of the army ordnance department, the war department announced today. They will serve without pay.

They are Bernard M. Baruch, head of the War Industries board in the World war; K. T. Keller, president of Chrysler corporation; Benjamin F. Fairless, president of the United States Steel corporation, and Lewis H. Brown, president of the Johns-Manville corporation.

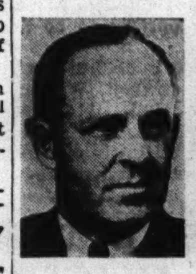

Maj. Gen. Campbell.

Bernard Baruch.

**Campbell in Office Tomorrow.**

Gen. Campbell, who takes his oath of office as chief of ordnance tomorrow, will at the same time assume control of the 30 billion dollar procurement program for weapons.

"I am grateful," he said, "to these outstanding businessmen for their willingness to serve in these crucial days. The ordnance department and industry, jointly, have done a fine job thus far and we are determined to exceed all previous records.

**Lauds Their Efforts.**

"Mr. Keller has been a prime factor in the transformation of the automobile industry to war production. Mr. Baruch is recognized internationally as an authority on industrial warfare and has made marked contributions to industrial mobilization in the current war.

"Mr. Fairless, as head of the country's largest steel producing organization, directs one of the nation's strongest armament forces. Mr. Brown is identified with ordnance production and has been of great help in the war effort."

## People and Events

A special meeting of business leaders and members of the National Association of the Better Business Bureaus will be held in New York June 10 and 11 to discuss advertising practices, Kenneth Barnard, chairman of the association's war activities committee, announced.

Ralph E. Day, president of the Bridgeport Brass company for 12 years, has resigned because of ill health, and the board of directors has named Herman W. Steinkraus, vice president and general manager, to the presidency. Steinkraus will continue in his managerial capacity. Day will continue as a director.

The 23d annual field day of the Chicago Mercantile exchange will be held July 23 at the Elmhurst Country club.

Secretary of the Interior Harold L. Ickes will be the banquet speaker at the 12th annual convention of the Central Motor Freight association June 11 in the Stevens hotel. Harry F. Chaddick, president of the association, said he expects more than 1,000 trucking company operators and shippers to attend.

DO YOU WANT TO BUY A FARM?

For the largest selection of farmlands in the midwest and other well known farming areas thruout the country, read the real estate columns in the Chicago Tribune. The Tribune offers the largest selection, printing more real estate want advertising than any two other Chicago newspapers combined. See the offerings in today's Chicago Sunday Tribune want ad section.

# WAR ROLE GIVES CHICAGO AREA NEW INDUSTRIES

## Some Are Expected to Be Permanent.

BY CHARLES GOTTHART.

Thru its constantly expanding rôle in war production, bringing Chicago several industries new to the area, the city is certain to gain at least three large scale, permanent industries to add to the many which contributed to its industrial supremacy during peace.

Most important of the new industries from the standpoint of plant valuation and employment are synthetic rubber, aluminum fabrication, manufacture of aircraft engines, and airplane assembly.

Synthetic rubber plants will soon take their place with factories already built and building for fabricating aluminum, with the vast airplane engine plants already in production, and those planned for the construction of 20 ton cargo planes.

**Expect Rubber Industry to Remain.**

Artificial rubber is expected to remain a lasting industry in this area, according to those familiar with the facts, because of the officially expressed determination never to permit the United States to return to its prewar dependency on foreign sources for natural crude rubber.

Newest of the new industries is the 100 million dollar synthetic rubber plant announced a few days ago. The plant will be erected in western Gary and operated by several large oil refining and tire making companies.

Aluminum will become a permanent Chicago area industry, according to experts, because of the increasing peacetime uses for this metal—already in sight—and because of prospective further decreases in price achieved thru mass production incident to war.

**Building Big Rolling Mill.**

Construction began in April on a 65 million dollar rolling mill in nearby McCook for the Aluminum Company of America, patterned after the company's plant at Alcoa, Tenn., which is the largest in the world. This adds to the impetus given aluminum in the Chicago area earlier thru operations of Revere Copper and Brass and other companies.

Availability of man power and freedom from enemy attack contribute to the lasting qualities of this area's aviation industry. Should peacetime demands for airplanes fail to equal the industry's production capacity—a prospect which none will readily admit—it is believed likely that part of the facilities will be switched to the production of automobiles. This would give the Chicago area a firm hold on still another industry in which other districts were supreme during peace.

Warplane engine production is under way in Chicago area plants of the Buick division of General Motors corporation in Melrose Park, and in the vast plant of the Studebaker corporation near Chicago airport.

**Site Chosen for Plane Plant.**

Chicago will have its first airplane assembly plant when the Douglas Aircraft company begins operations. The company has selected a site northwest of the city and the army air corps has indicated approval of the site, but construction of the plant for the assembly of 20 ton cargo planes has not begun.

The Douglas plant is expected to cost 20 million dollars, and additional millions will be spent in production operations. The assembly plant will save Douglas a year in getting into full scale production.

Steel contracts already have been let for the huge aviation engine plant which the Chrysler corporation will operate in Chicago. This plant will dwarf the Willow Run bomber factory of the Ford Motor company near Detroit, largest in the world. Other Chrysler units will produce forgings, castings, and other parts for warplanes.

The total involved in four recently announced Chicago area projects is 285 million dollars.

Announcing

3 INVESTMENT OPPORTUNITIES

TO assist investors in taking advantage of some of the outstanding buying opportunities in today's security markets, our Staff has prepared a special report covering these three security groups:

5 Low-Priced Stocks

. . . selected for maximum profits, but all paying dividends, with yields up to 10%. Price range from $5 to $12.

Investment to yield 8.9%

Five sound, diversified stocks, with yields covered by wide margin despite higher taxes. Average yield 8.9%.

$3,000 in Rail Bonds for only $650

Large cash reserves and rising earnings make interest payments likely on these bonds this year. Exceptional appreciation possibilities.

This valuable report will be sent without obligation to new inquirers as an example of investment opportunities uncovered by the UNITED Staff.

Send for Bulletin CT-23 FREE!

UNITED BUSINESS SERVICE
210 Newbury St. Boston, Mass.

# H. HOLLINGSHEAD, PIONEER CHICAGO CAR DEALER, DIES

## Victim of Stroke at 59; a Friend of Notables.

Harry T. Hollingshead, founder and president of Nash Sales, Inc., 236 East 24th street, died yesterday in his suite at the Blackstone hotel, where he was stricken with apoplexy last Wednesday. He was 59 years old. Funeral services will be conducted tomorrow at 2:30 p. m. in the family home at 4753 Kimbark avenue. Burial will be in Oak Woods cemetery.

Harry T. Hollingshead.

Mr. Hollingshead, one of Chicago's pioneer automobile dealers, opened his first agency on the Michigan avenue automobile row in 1905 with the Stearns car, which he continued to sell for 15 years.

**Friend of Mayors, Governors.**

In 1917 he became the first Nash distributor in Chicago and handled that line for 25 years. He was elected president of the Chicago Automotive Trade association in 1937 and served for two years. At the time of his death he also was a director of the Illinois Automotive Trade association.

Mr. Hollingshead seldom missed a first night in the theater, where he always sat in the front row. For 25 years he had been the friend of Illinois governors and Chicago mayors, but he never held a public office himself.

**Often Bet an Automobile.**

During the boom days of 1929, an automobile was a common wager between him and his close friends.

Surviving are his mother, Mrs. Laura Bell Hollingshead, and a sister, Mrs. Charles L. Allen, both of Pasadena, Cal.; a daughter, Mrs. Nellie Colby, and her two children, and two sons, Harry Jr. and George.

## OBITUARIES

**Miss Annie E. Dwan.**

Miss Annie E. Dwan, a native of Evanston, died yesterday in her home there at 1227 Leon place. Miss Dwan was 73 years old. She was the daughter of the late Mr. and Mrs. Michael Dwan, who settled in the Evanston district in 1849. Her parents and grandparents were charter member of St. Mary's Catholic church of Evanston, in which Miss Dwan was an active worker all her life. Surviving are two brothers, John J. and William F., and two sisters, Miss Mary L. Dwan and Mrs. Denis E. Lynch. Funeral services will be in St. Mary's church at 10 a. m. Tuesday.

**Henry J. Paulsen.**

Henry J. Paulsen, 83 years old, 4338 Clarendon avenue, a resident of Chicago since 1887, died yesterday. He was in the meat business on the northwest side for 45 years before his retirement 12 years ago. He and his widow, Marie Wensien Paulsen, had celebrated their 55th wedding anniversary last March 6. Besides Mrs. Paulsen, he is survived by a son, John P., and two daughters, Mrs. Elizabeth Renz and Mrs. Kathryn Krumme. Funeral services will be held Tuesday at 2 p. m. in the chapel at 4332 Elston avenue.

**Mrs. Dorothy Boiteau.**

Services for Mrs. Dorothy Boiteau, wife of Joseph Boiteau, 947 North Lawndale avenue, will be held in Our Lady of Angels church, Iowa and Hamlin avenues, at 10:30 a. m. tomorrow. Burial will be in St. Joseph's cemetery. Mrs. Boiteau died Friday in St. Luke's hospital. She was orator of the Minnehaha council of the Royal league, national fraternal society, which will conduct a memorial service at 8 o'clock this evening in the chapel at 3722 Chicago avenue.

**Mrs. Antonie Rohn Sievers.**

Funeral services will be held tomorrow at 3 p. m. in the chapel at 5501 North Ashland avenue for Mrs. Antonie Rohn Sievers, who died Friday in the home of her son, August C. Sievers, 5800 Sheridan road. She was born 75 years ago on the site of the present North Western railroad station at Canal and Madison streets.

**William Schimpf.**

Services will be conducted at 10 a. m. tomorrow in St. Aloysius' church for William Schimpf, 80 years old, who died Thursday in St. Elizabeth's hospital. Mr. Schimpf, who lived at 1525 North Claremont avenue, was a painting contractor for 50 years and lived in the Humboldt park district thruout that period. He leaves three sons and two daughters.

**Mrs. Mary Alice Ford.**

The funeral of Mrs. Mary Alice Ford, 7234 Jeffery avenue, will be conducted at 10 a. m. tomorrow in St. Philip Neri church, 72d street and Merrill avenue. Mrs. Ford, who died Thursday, was 93 years old. She was the mother of Miss Laura Ford, a retired public school teacher, and Mrs. Grace Fellows, who survive.

**W. E. Sloat.**

Services will be conducted in Oak Woods chapel at 4 p. m. tomorrow for W. E. Sloat, head of the English department of Central YMCA college, who died Friday in Billings Memorial hospital. Mr. Sloat, who was 60 years old, lived at 1452 East 66th place. He leaves his widow, Mildred, and a sister.

**Edmund Yard Robbins.**

Princeton, N. J., May 30 (AP).—Edmund Yard Robbins, 74 years old, retired Ewing professor of Greek languages and literature at Princeton university, died today at his home.

**Walter G. Cowles.**

Hartford, Conn., May 30 (AP).—Walter G. Cowles, 85 years old, vice president of the Travelers' Insurance company, died today in his home.

# DR. JOHN M. T. FINNEY DIES; NOTED SURGEON OF JOHNS HOPKINS

Baltimore, Md., May 30 (AP).—Dr. John M. T. Finney, 78 years old, world famous American surgeon, died tonight at his home. He had been ill about 10 weeks. With him when he died were his wife, and son, Dr. John Finney. Two other sons, Lieut. Col. George Gross Finney, now on active duty with the army, and Eben Dickey Finney, and a daughter, Mrs. James S. McDonnell, St. Louis, survive him.

Dr. Finney was one of a group of physicians who made the Johns Hopkins medical school known thruout the world. He was also a noted educator. In 1912 he was offered the presidency of Princeton university.

During the first World war he was chief consultant in surgery in the American expeditionary force in France and held the rank of brigadier general. He received the distinguished service medal.

At the height of his career Dr. Finney was often sought as a last refuge in cases of desperate illness. When Alice Roosevelt Longworth was stricken with appendicitis he was called.

Dr. Finney's autobiography "A Surgeon's Life," was published last year.

# *WILLIAM HULL, EX-MEMBER OF CONGRESS, DIES*

Peoria, Ill., May 30 [Special].—William Edward Hull, 76 years old, former Republican representative in Congress from Illinois' 16th district for 10 years, died at 9:15 p. m. tonight at the General hospital, Toronto, Ont.

W. E. Hull.

Rep. Hull went to Toronto two weeks ago to visit his niece, Mrs. Virginia Harris Webster, formerly of Peoria. He was stricken a week ago, and his condition became serious Thursday. Mrs. Hull and Les Erler, a nephew, flew to Toronto to be at his bedside.

Mr. Hull was born in 1866 at Lewistown, Ill., a son of Capt. William Wesley and Mary A. Hull. His father was a Civil war veteran.

Mr. Hull attended Illinois college, Jacksonville, and was a college mate there of William Jennings Bryan.

# *NORTHWEST IOWA FARMS DAMAGED BY TORNADOES*

[BY ASSOCIATED PRESS.]

Windstorms of tornado proportions swept down on two northwestern Iowa counties late today, killing more than 100 head of livestock and leaving at least a dozen demolished farm buildings in its wake. No one was reported injured.

In Dickinson county the twister touched at least six farms and killed more than 20 animals on one of them. Five buildings were destroyed. Residents watched the tornado approach and fled to storm cellars when it came close to the earth.

The other storm struck in the extreme northwest corner of the state and was reported to have damaged one farm.

# MARK W. CRESAP DIES; RITES TO BE HELD TOMORROW

## Head of Clothing Company for Many Years.

Funeral services for Mark W. Cresap, civic leader and for many years the directing force of the great clothing house of Hart Schaffner & Marx, will be held tomorrow at 3 p. m. in the First Methodist church, Evanston, with burial in Streator. Mr. Cresap died yesterday morning in his home on Woodley road, Winnetka, after a long illness. He was 69 years old.

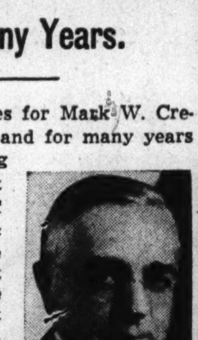

Mark W. Cresap.

He was born in Pleasant Grove, Minn., and was graduated from Northwestern university in 1898. He then went into newspaper work. He was on the local staff of the old Record-Herald and was later its sports editor.

**Joins Clothing Firm.**

In 1903 Mr. Cresap joined the clothing firm. He became an executive in a short time and in 1918, when he was made secretary and treasurer, took over the company's administrative and financial affairs. In 1933 he was elected chairman of the board, a position he never relinquished. From 1935 to 1940 he was the firm's president.

Mr. Cresap participated in working out an agreement in 1911 between Hart Schaffner & Marx and the Amalgamated Clothing Workers, which recognized the union as the collective bargaining agent. Some students of labor movements have regarded this pioneer agreement as a notable step forward in employer-employé relationships.

**First Association President.**

Mr. Cresap was the first president of the Clothing Manufacturers' Association of the United States. He was a director of the First National bank and of the United Air Lines. He had served as president of the board of trustees of Northwestern university.

Surviving Mr. Cresap are his widow, Mrs. Jessie Cope Cresap; a son, Capt. Mark W. Cresap Jr. of the United States army; a daughter, Mrs. Samuel N. Comly of Port Chester, N. Y., and his sister, Mrs. A. L. Cresap of St. Paul, Minn.

## *Plenty of Tea, but Rationing Starts in New Zealand*

WELLINGTON, N. Z., May 30.—Tea was placed under control today, two ounces per person weekly being permitted. Stocks on hand are sufficient for 1942, but possible interruptions of Indian and Ceylon shipments prompted the step.

**FOUND DEAD IN ROOM.**

Harry J. Gleason, 70 years old, 6400 Cottage Grove avenue, a meat packing plant foreman, was found dead in his room yesterday, apparently the victim of a heart attack.

LAIN & SON
*offers Chicago families*

two conveniently located chapels giving city-wide and suburban service at all times. They offer beautiful, restful surroundings and an atmosphere of quiet and solace.

Chicago's largest funeral directors also give Chicago families the advantages of large volume business...almost TWICE as large as any other funeral concern in the city...which means prices are lower and services include many more details.

Lain & Son has been chosen by many residents in the past years because they have offered the most competently conducted funeral services.

A preference of 30 to 1! (thirty times the average) has grown up in the city for Lain & Son for the two chapels give families the type of funeral which cannot be duplicated.

COMPLETE FUNERALS AS LOW AS $110

★ TWO CHAPELS ★ TWO QUARTETS ★

South 63rd & HARVARD Phone WENtworth 0025 | Lain & Son UNDERTAKERS | North 5501 N. ASHLAND Phone LONgbeach 2646


# *MRS. IRA J. COUCH IS FOUND DEAD IN GARAGE AT HOME*

Mrs. Genevra Laing Couch, 66 years old, wife of Ira J. Couch, veteran attorney and broker, was found dead early yesterday in the closed garage of the family home on Blaze road in Glenview. Erwin Meierhoff, acting village police chief, said death apparently was caused by monoxide fumes from an automobile engine.

Friends said Mrs. Couch had been worried about the war, and particularly about the welfare of her daughter, Mary Elizabeth [Mrs. Alfred N.] Mitchell, who is the wife of a British civil service official in India, and Mrs. Mitchell's children.

Mr. and Mrs. Couch, members of pioneer Chicago families, were married in 1902. Mrs. Couch was the daughter of the late John R. Laing, a widely known lumberman. Besides her husband and daughter, she leaves two sons, Johnson and Ira L. Couch, the latter a noted amateur golfer.

**UNDERTAKERS.**

**Lain & Son**
**Funeral Service Information**

SOUTH SIDE CHAPEL
63D AND HARVARD-AVENUE.
PHONE WENTWORTH 0025.

MONDAY.
CONROY—Mathilda. 10:30 a. m. in church.

SERVICES TO BE ARRANGED.
BENNINGHOFF—Edward D.

NORTH SIDE CHAPEL
5501 N. ASHLAND-AVENUE.
PHONE LONGBEACH 2646.

SUNDAY.
HULT—Linda. 3 p. m. at chapel.

MONDAY.
BUTCHER—Sarah J. 3:30 p. m. at chapel.
DOYLE—Gerald Michael. 10 a. m. in church.
McDONALD—John C. 10 a. m. in church.
MOHR—Josef. 1 p. m. at chapel.
SIEVERS—Antonie M. 3 p. m. at chapel.
WIEDEMANN—Katherine. 2 p. m. at chapel.

TUESDAY.
BLOOMSTER—Mary E. 2 p. m. at chapel.
NELSON—Carl P. 3 p. m. at chapel.
NELSON—Hilda C. 1 p. m. at chapel.
PARKS—Robert. 10 a. m. in church.

SERVICES TO BE ARRANGED.
MORRIS—Helen.

**C. H. JORDAN & CO.**
FUNERAL HOME 200 E. ERIE-ST.
88 YEARS' SERVICE

SKEELES-BIDDLE.
E. 63d at Evans. Fairfax 0120.

**CEMETERIES.**

FAIRMONT, 6 grave lot. Splendid location. Bargain by owner. Ph. Beverly 6356.

ACACIA Park—Choice 4 gr. lots. $140. Irving Park, nr. ent., $165. Gra. 9668.

LOT—5 graves; choice loc.; perpet. care in Mt. Hope. Address T N 209, Tribune.

**MONUMENTS AND MAUSOLEUMS.**

CEMETERY MARKERS, MONUMENTS AT savings. Sears-Roebuck. State-st.. Basement

## DEATH NOTICES

**In Memoriam.**

EHLERS—Charles L. Ehlers. In memory of our beloved husband and father, who left us one year ago today.
We miss you so, our hearts are sore;
As time goes on we miss you more.
WIFE AND CHILDREN.

KASNOW—Eva Kasnow. In memory of our dear loving wife and mother. Gone but not forgotten.
HUSBAND AND CHILDREN.

KELMA—Thomas J. Kelma. In fond memory of our dear husband and father, who passed away seven years ago today.
WIFE AND DAUGHTERS.

ROBIN—Mitchell C. Robin. In cherished memory of our dearly beloved Mickey, who departed from us three years ago today.
LOVING WIFE, DAUGHTERS AND FAMILY.

ROSENBERG—Michael Rosenberg. Passed away 14 years ago, May 31, 1928. The recollection of your love and kindness, your humanitarianism and generosity brings fond memories that linger—a remembrance that keeps you ever near us.
ETHEL AND FAMILY.

**Fraternal Notices.**

PLEIADES LODGE NO. 478, A. F. & A. M.—Members will assemble at lodge hall Tuesday, June 2, at 12:30 p. m., to attend funeral of Brother Charles S. Atwood.
JOSEPH RICHAK, W. M.
F. S. MOYER, Secretary.

WALDECK CHAPTER, NO. 579, O. E. S.—Members, attention! Services for Kate Wiedemann, a charter member, at chapel, 5501 N. Ashland, Monday, June 1, 2 p. m.

ADAMO—Catherine Ditore Adamo of 1123 Vernon Park place, loving wife of Angelo, devoted mother of Joseph, Alphonso, Louis, Rose, Gabriel, Mrs. Jeanette Perry, Mrs. Marie Altier, and the late Grace and Emil. Funeral Tuesday, 9 a. m., from chapel, 813 W. Taylor street to Our Lady of Pompeii church. Interment Mount Carmel. Mon. 0449.

ALBERTS—Flo Alberts. See Vojtech notice.

ALTIER—See Catherine Ditore Adamo notice.

ANKELE—Augusta Ankele, May 29, of Barrington, Ill., beloved wife of Ernst, fond mother of William, Robert, and Harold of Barrington. Services Monday, June 1, at 2 p. m., funeral home, 149 W. Main street, Barrington. Interment Evergreen.

ATWOOD—Charles S. Atwood, formerly of 1718 N. Keystone avenue, beloved husband of the late Edith, loving father of Neill. Member of Pleiades lodge, No. 478, A. F. & A. M., and past patron of Rose Croix chapter, No. 409, O. E. S. Funeral Tuesday at 1:30 p. m. from funeral home, 1023 N. California avenue. Interment Acacia Park.

BARNES—Elizabeth G. Barnes, nee Anderson, late of 6817 S. Carpenter street, beloved wife of John S. Barnes, fond mother of John J. and Mrs. Kathryn Davis of Milwaukee, Wis., daughter of the late Thomas J. and Emma Anderson, sister of Ruth Johnson, Thomas M. Anderson, and Dorothy Salstad. Resting at funeral home, 6843 S. Racine avenue. Funeral Tuesday, June 2 at 9 a. m. to St. Brendan's church. Interment Mount Olivet.

BARZEN—See Katherine A. Wiedemann notice.

BEAUMONT—Augusta Beaumont [nee Klockhaus], May 28, 1942, age 81 years, widow of Eugene Beaumont, beloved mother of Lawrence E. Beaumont, Mrs. Alma L. Heitmann, and the late Mrs. Mollie Miller, sister of Amalia Stoelting, mother-in-law of Frank J. Heitmann and Mrs. Kathryn Beaumont. Services at her daughter's home, 6835 Bennett avenue, Monday, 2:30 p. m. Interment Oak Woods. Member of Miriam chapter, No. 1, O. E. S. For information call Fairfax 2900.

BOGOSH—Lottie Bogosh of 3627 Kedvale avenue, May 29, beloved mother of Edmund, Bruno, Victor, Lillian Terry, June Staske, Elenor Sherman, Lottie Ostrom, Sophie Plucinski, Elvera Mann, Henrietta Micek, sister of Helen Shalla, Henry, Walter, Joseph, and Marion Ziolkowski. Funeral Tuesday, 9:30 a. m., from funeral home, 5259 Roscoe street, corner Lockwood avenue, to St. Ladislaus' church. Interment St. Adalbert's cemetery.

BORDEN—Frank L. Borden, May 28, 1942, beloved husband of Emma [nee Bachli], fond father of Gladys Tudor, Dorothy Miller, Louise Baxter, Helen Hansen, Lorraine Pernau, and Mildred Keith. Funeral at funeral home, 4041 W. North avenue, Monday, June 1, at 2 p. m. Interment Montrose cemetery.

BORDZ—Charlotte Norton Bordz, wife of Fred and the late Charles Norton, beloved mother of Charles, Margaret, Mildred Liponi, and Lillian Jeske, sister of Mary Roberg of Escanaba, Mich. Services Monday, June 1, at 2 p. m., at chapel, 3604 Ogden avenue. Interment Mount Auburn.

BRINKMAN—Henry Theodore Brinkman, beloved husband of Esther, dear father of Howard W., fond brother of Fred, Herman, William, and Arthur Brinkman, and Mrs. Lillian Johnson. Services Monday, June 1, at 2 p. m., at funeral home, corner 79th and Aberdeen. Burial Mount Greenwood.

## DEATH NOTICES

BRINKMANN—Christian Brinkmann, beloved husband of Hulda, nee Kittel; fond father of Evelyn, Elroy, the late Christ and Alvin, brother of Henry, Carl, Lena Bittke, Ernst, August, and Louise Kuert. Funeral Monday, June 1, 2 p. m., at funeral home, 5308 Belmont avenue. Interment Elmwood Park cemetery.

BRITTAIN—Elizabeth Coles Brittain, wife of Ashleigh W., mother of Josephine King and Ann Harriett, at Melbourne, Fla., May 30.

CARPINO—Rose Carpino, late of 2625 N. Oak Park avenue, beloved wife of John, fond mother of Eugene, Mrs. Terese Cozzo, Mrs. Angeline Cozzo, Joseph, Mrs. Mary Tortorello, Mrs. Josephine Caruso, and Mrs. Louisa Dolce. Resting at chapel, 1158-60 W. Grand avenue. Funeral Monday, June 1, 9 a. m., to St. William's church, Sayre and Wrightwood avenues. Burial Mount Carmel.

CARTER—Flo Carter. See Vojtech notice.

CAULFIELD—Howard G. Caulfield, beloved husband of Dorothy [nee Rasmussen], father of Shirley, Rose Mary, and James, brother of John, Linus [Larry], and Mrs. Madeline Spiegel. Funeral Monday at 10 a. m. from residence, 4651 Madison street, to St. Mel's church. Interment Mount Carmel.

CECCHI—Elario Cecchi, dear husband of Ophelia, fond father of Louise Giambona, Almondo, Nellie Rossi, Lena Cecchi, and Lydia Ponticelli, son of Narciso and the late Emelie, brother of Dusolina, Richard, and Frank. Funeral services Tuesday, 9:30 a. m., from late residence, 2111 Seminary avenue, to St. Vincent de Paul church. Interment Mount Carmel.

CHYLIK—Marie Chylik, nee Dobes, fond mother of Charles, James, William, Marie Pecka, Blanche, and Alice. Funeral Tuesday, 8:30 a. m., from chapel, 2534 S. Pulaski road, to Blessed Agnes church. Interment St. Adalbert's. Canal 0915.

CIAMBRONE—Marlene Ciambrone, darling daughter of Peter and Stephanie [Marge] Ciambrone, loving sister of Patricia. Funeral Monday, 9:30 a. m., from her late residence, 3454 S. Leavitt street, to St. Maurice church for Mass of the Angels. Burial Resurrection cemetery. Stewart 7700.

CLARKE—Alexander J. Clarke, late of 5938 W. Lake street, beloved husband of Mary McCarthy Clarke, dear father of Mrs. Florence Jane Gibbons, grandfather of Jane Alice Gibbons, brother of the late Mrs. Mary Bowman, Mrs. Elizabeth Bertaux, Joseph and James Clarke. At funeral home, Austin-blvd. at Lake-st. Funeral Monday, 9:30 a. m., to St. Catherine of Siena church. Interment Calvary. Member of International Brotherhood of Bookbinders, local No. 8.

COATAR—Arthur A. Coatar, beloved son of the late Felix V. and Mary Ann, nee Lynch; brother of Felix V. and the late Ann L. and Walter F. Funeral Monday, 9 a. m., from chapel, 5533 Wentworth avenue, to St. Anne's church. Burial Lockport, Ill.

COLBY—Emma Stella Colby, nee Davis, beloved wife of the late Joel, loving mother of William Walter Colby, Bertha A. Lloyd, Elmer E. Colby, Letha Leah Iser, and the late Otis Clinton, Henry and Oliver Roy Colby, 11 grandchildren. Resting at and services at late residence, 9801 S. Damen avenue, Monday evening at 8 p. m. Funeral Tuesday, 2 p. m., at First Baptist church, Litchfield. Interment Litchfield, Ill. Information, Triangle 3055.

COLES—Peggy Cowburn Coles, nee Whimsett, of 643 W. 61st place, devoted mother of Marie, loving sister of Edward G. and Mrs. Etta Spacie of De Kalb. Services Monday, 3 p. m., at parlors, 6659 S. Halsted street. Interment Beverly. Wen. 0500.

CONROY—Mathilda Conroy, May 28, 1942, beloved wife of the late Frank Conroy, fond mother of Frank, Mrs. Gay Powers, Mary, and Mrs. Sabina Fitz, sister of Theresa Rehbem. Funeral from residence, 509 W. 62d lace, Monday, June 1, 10 a. m., to St. Bernard's church. Interment St. Mary's.

CORDT—Dorothea Cordt, beloved wife of the late W. Fred, fond mother of Mrs. Mina De Vore, Mrs. Jennie C. Johnson, Mrs. Alice Burford, Everett W., Mrs. Henriette Andersen, and Fred A. Remains resting at late residence, 2340 Vermont street, Blue Island, Ill. Services Monday, 2:30 p. m., at First Evangelical Lutheran church. Burial Mount Greenwood.

COUCH—Genevra L. Couch, beloved wife of Ira J., dear mother of Ira L., Mary Mitchell, and Jack Couch. Service Monday June 1, at 3 p. m., at the home, Golf, Ill.

CRESAP—Mark Winfield Cresap, husband of Jessie, nee Cope; father of Mrs. Samuel Comly and Capt. Mark Jr., grandfather of Ann, Cynthia, and Constance Comly. Funeral Monday, 3 p. m., at First Methodist church, 1630 Hinman avenue, Evanston. Interment private. Please omit flowers.

CRESSY—Nellie Cressy, beloved wife of Clifford, mother of Vivian and Shirley. Funeral at chapel, 2443 W. 127th street, Blue Island, Monday, 2:30 p. m. Interment Oak Hill. Information, Blue Island 14.

DIETRICH—George Dietrich of 1045 N. Harding, beloved husband of Elizabeth Neville Dietrich, dear father of John and George, fond father-in-law of Myrtle, brother of Charlotte Blettner, Emma Jacobson, John and Lillian West. Funeral Monday at 9 a. m. from funeral home, 2500 N. Cicero avenue to Our Lady of the Angels church. Interment All Saints'. Berkshire 8070.

DITORE—See Catherine Adamo notice.

DOLEZAL—Joseph Dolezal, 4857 W. Thomas street, beloved husband of the late Mary, fond father of the late Joseph and Julius, brother-in-law of Josephine Kulichek. Funeral Monday, June 1, 3 p. m., at chapel, 3440 W. 26th street, to Bohemian National. Lawn. 2263.

DONEGAN—Charles E. Donegan of Kansas City, Mo., beloved husband of Lillian Murnane Donegan, father of Charles E. and Patricia, brother of William T., Alfred F., Mrs. Margaret O'Connell, and the late John. Funeral notice later. Boulevard 0662.

DONNELLY—Katherine Donnelly, nee Moran, of 5229 Green street and formerly of 938 W. 54th street, beloved wife of the late James, mother of Mrs. Lillian Flynn, Mrs. Mae Dentzman, Mrs. Gertrude Eby, Mrs. Nellie Laird, Thomas, Mrs. Vera Adams, and James. Funeral Tuesday, 9 a. m., from funeral home, 5438 S. Halsted street to Visitation church. Interment Holy Sepulchre. Boulevard 0662.

DOYLE—Gerald Michael Doyle, May 30, 1942, beloved son of Gerald E. and Winifred Doyle, brother of John Francis. Funeral from residence, 4506 Dover street, Monday, June 1, at 9:30 a. m., to Our Lady of Lourdes church. Interment Mount Olivet.

DUSOLD—Robert Lee Dusold, age 4, suddenly, loving son of George and Valentine Dusold, fond brother of George Franklin. Remains at chapel, 10234 Michigan avenue, with services on Monday, 9:30 a. m. Interment Evergreen.

DWAN—Annie E. Dwan, May 30, 1942, at her home, 1227 Leon place, Evanston, Ill., daughter of the late Mr. and Mrs. Michael Dwan, sister of John J., William F. and Mary L. Dwan, and Mrs. Denis E. Lynch. Resting at chapel, 1567 Maple avenue, Evanston. Services 10 a. m., Tuesday, at St. Mary's church, Evanston. Interment Calvary cemetery.

EMMERLING—Clay Emmerling, late of 3507 Bosworth avenue, May 29, 1942, beloved husband of Adeline [nee Bartelme], loving father of Raymond and Adeline. Funeral Monday, June 1, at 8:30 a. m., from chapel, 2114 Irving Park road, to St. Andrew's church. Interment All Saints' cemetery. Lake county, Indiana, papers please copy. Please omit flowers.

ESSIG—Christina Werner Essig of 3366 S. Parnell avenue, beloved wife of the late Benedict Essig, fond mother of Edward B. Essig and Anna [Dollie] Spraner, dear sister of Frieda Stoll, dear friend of Margaret Schmidt. Funeral Monday, 1:30 p. m., from chapel, 712 W. 31st street, to Doremus Congregational church. Interment Oak Woods cemetery. Information, Victory 1158.

FAIRGRIEVE—George William Fairgrieve, aged 81. Closest surviving relatives are his daughter, Amita Hotaling of Freeport, N. Y., and his two sons, Robert of Pittsburgh and Bradford of Chicago. Memorial service Monday, June 15, 2 p. m., People's Church of Chicago.

FILGER—Max Filger of 1935 E. 71st street, beloved husband of Sarah, dear father of Pearl, fond son of Sarah and the late Louis, loving brother of Louis, Tom, Dave, Harry, Tillie Baron, and the late Morris. Funeral Monday, 10 a. m., at chapel, 6935 Stony Island avenue. Interment Mount Nebo cemetery. Waldheim.

FORD—Mary A. Ford, late of 7234 Jeffery avenue, loving mother of Laura and Mrs. Grace Fellows. Funeral Monday, 9:15 a. m., from parlors, 6659 S. Halsted street, to St. Philip Neri church. Interment family lot. Wen. 0500.

FORTIN—Sophie M. Fortin of 1306 E. 71st place, beloved wife of the late Joseph, fond mother of George G. and Mrs. Azilda M. Kirk. Funeral Monday, June 1, at 9 a. m., from funeral home, 72d street and Dorchester avenue, to St. Laurence church. Interment Calvary cemetery.

FRENCH—Ersom H. French, May 30, of 4041 Ellis avenue, beloved husband of Beatrice, M., son of Eugenia, brother of Maurice D., and Lewis R. Services in chapel, 4227 Cottage Grove avenue, Monday at 11 a. m.

GOLDING—John E. Golding, beloved husband of the late Ida, loving father of John. Funeral Monday, 2 p. m., at chapel, 4817 Madison street. Burial Forest Home. Austin 1137.

GOLDMAN—Tobias Goldman, beloved husband of Sarah, loving father of Esther, brother of the late Sam and Abe. Services Monday, 1 p. m., at chapel, 1300 W. Devon avenue. Interment Racionzer cemetery, Waldheim. Omit flowers. Family at 6331 N. Glenwood.

## DEATH NOTICES

GORDON—William C. Gordon, beloved husband of Charlotte, nee Erickson; formerly of Chicago, passed away at Toronto, Canada, May 19, 1942. Private services held in chapel, 4717 Broadway, Chicago, Ill., Thursday, May 21. Interred at Lawn Ridge cemetery, Rochelle, Ill., May 27, 1942. Toronto and Hamilton, Canada, papers please copy.

GRACE—Mary E. Grace, nee Boyle, beloved wife of the late Richard, fond mother of Marguerite, John, and Mrs. Thomas L. Byrne. Funeral Monday, at 9:30 a. m., from residence, 8206 Vernon avenue, to St. Clotilde's church. Interment Holy Sepulchre. Bou. 0662.

GREEN—Hattie P. Green of 7314 Drexel avenue, beloved daughter of Augusta and the late John M. Green, sister of Mrs. Bessie L. Tighe, Mrs. Maude Richardson, Mrs. Hazel Monfries, Mrs. Pearl Wilson, and William P. Green. Resting at chapel, 7350 Cottage Grove avenue, where services will be held Tuesday, June 2 at 1:30 p. m. Interment Cedar Park. Worthy matron of Olympia chapter, No. 890, O. E. S.

GROSS—Bertha Gross, beloved wife of the late Adolph, fond mother of Sam, Mrs. Bert Ullmann, Carl, Jeanette, and Mrs. Harry Yeagley, fond sister of Mrs. Jacob Grossberg and Jacob Elkan. Funeral Monday at 2 p. m. at chapel, 3021 Fullerton avenue. Interment Free Sons cemetery.

GROSSBERG—Eva Grossberg, beloved sister of Rose Stein, Anna, Fannie Schoolman, Arthur, and Morris. Funeral Monday, 1 p. m., at chapel, 6935 Stony Island avenue. Interment O. B. A. cemetery, Waldheim.

GUNGGOLL—Gustave A. Gunggoll, May 28, 1942, beloved husband of Anna W., brother of Alma Edwards, Walter E., and Ernest Gunggoll. Member of South Side Swedish club. Resting at chapel, 2700 E. 75th street, where services will be held Monday, June 1, 3 p. m. under auspices of Landmark lodge, No. 422, A. F. & A. M. Burial Oak Woods. Saginaw 3737.

HALE—John Fiske Hale of 615 W. Elm avenue, La Grange, husband of Anabel, father of Edward and Bruce Hale, Benjamin Allen, and Mrs. Mildred Fisher. Services Monday, 3 p. m., at funeral home, 40 S. Ashland avenue, La Grange. Interment La Grange cemetery.

HALLIHAN—Mary McNichols Hallihan, May 28, 1942, beloved wife of the late James F. Hallihan, loving mother of Mae Delfosse, Eleanor Baxter, and the late Edward. Funeral Monday, June 1, at 9:30 a. m., from residence, 4073 Waveland avenue, to St. Viator's church. Interment Calvary cemetery. Pal. 8621.

HANNAN—See Wendt notice.

HEAVEY—See Helen Schultz notice.

HEITMANN—See Augusta Beaumont notice.

HILL—Veronica Hill, May 29, beloved mother of George Richard Hill, sister of Mary and Joseph Murphy. Resting at funeral home, 5200 N. Western avenue, corner of Foster, until Monday morning. Interment Tuesday at La Crosse, Wis.

HOERR—Emelia Hoerr, nee Kuhn, late of 4017 N. Damen avenue, dearly beloved wife of William Hoerr, niece of Mary Kuhn, mother of the late Alfred Echt. Funeral Monday at 1 p. m., at chapel, 3834-36 Irving Park road. Interment St. Lucas'.

HOFFMANN—Frank R. Hoffmann of 2633 W. 35th street, beloved husband of Caroline, nee Johnson; dear father of Walter, Frank Jr., and Roy, grandfather of 3 grandchildren, brother of Henry, Mrs. Mary Schauer, the late Mrs. Martha Stuebner, and Otto. Services Monday, June 1, 2 p. m., at funeral parlors, 1939 W. 35th street. Interment Cedar Park. Member of Brighton Park lodge, No. 854, A. F. & A. M.

HOLLINGSHEAD—Harry T. Hollingshead, May 30, 4753 Kimbark avenue, beloved son of Mrs. Laura Bell Hollingshead, father of Mrs. Nellie Colby, George and Harry Hollingshead, grandfather of two grandchildren. Services at residence Monday, 2:30 p. m. Interment Oak Woods.

IRELAND—Maud Ireland, wife of Frank P., mother of Mrs. Bertha Smith, Frank L., William, Hubert, and Leaema Ireland. Services 1:30 p. m., Tuesday, at chapel, 1648 W. 63d street. Interment Mount Hope.

IZZO—See Mary Picerno notice.

JORGENSEN—Arthur P. Jorgensen, May 30, suddenly, of 638 S. 22d avenue, Bellwood, beloved husband of Betty, brother of Esther Zawne, Estelle Little, Adele, Alex, and Richard Jorgensen. Services Tuesday, June 2 at 2 p. m. at funeral home, 301 S. 5th avenue at Maple street, Maywood. Interment Woodlawn. Maywood 100.

KAPRALL—Dorothy L. Kaprall, 4719 N. Lawndale avenue, beloved wife of Herman J., fond mother of Charlotte Zaret, Edith Falstein, and Muriel Naiman, sister of Estelle Cohen, Charles, Ben, Bernard, and Joseph Lowy, dear grandmother of Edwina Falstein. Funeral Monday, 10 a. m., at chapel, 3021 Lawrence avenue. Interment P. O. W. cemetery, Jewish Waldheim.

KETOLA—Milton E. Ketola, beloved son of Elizabeth and the late Emil Ketola, dear brother of Mrs. Esther Doherty, Mrs. Lillian O'Connell, and Raymond. Resting at funeral parlor, 1939 W. 35th street until Tuesday, 11 a. m. Services Tuesday, June 2, 2 p. m., at Grace Evangelical church, 60th and Albany. Interment Fairmount. Member of Gamma Beta chapter, Alpha Sigma Lambda.

KING—Lucy King, beloved wife of Clayton, fond mother of Mrs. Pearl Powles, Mrs. Ethel Tahlier, Clarence King, Mrs. Clarabel Van Tuyl, Raymond King, and Wilson King. Resting at Strang funeral home, Antioch, Ill. Services Monday, 2 p. m.

KOHOUT—John Kohout, age 78, of 4259 W. 21st street, beloved husband of Frances, loving father of Blanche Zabelka, Lillian, and Carrie. Funeral Monday, 2 p. m., at chapel, 3821 W. 26th street. Interment Bohemian National cemetery. Lawn. 2912.

KOLDYKOWSKI—John Koldykowski. See John F. Stern notice.

KRAL—Frank Kral, beloved father of Frank, Joseph, Jerry, Mary, and Anna, fond brother of Louis, John, and Mary Knittle. Funeral Tuesday, 9 a. m., from late residence, 5829 W. Roosevelt, to St. Mary of Celle church. Interment St. Adalbert's. Cicero 42.

KRAMER—Margaret Kramer, beloved wife of Charles Kramer, fond mother of Lillian Herbold and Helen Schmitt, sister of Katherine Schneider, grandmother of Marguerite and Robert. Funeral Tuesday, June 2, 2 p. m., at funeral home, 5208 Belmont avenue. Interment Rosehill.

LANGEFELD—William H. Langefeld, late of McHenry, Ill., beloved husband of the late Emma, fond father of Anna Mathiesen and Edna Froese, grandfather of William, Robert, Elnora, and Bell Klein. Funeral Tuesday, 2 p. m., at chapel, 929 Belmont avenue. Interment Oakridge cemetery.

LANGELOH—August H. Langeloh, beloved husband of Hulda, nee Wick; dear father of Elmer, Walter, and Ruth F., father-in-law of Anita and Grace, brother of Mrs. Alma Granert, Mrs. Katherine Schroeder, William, Paul, Arthur, and Mrs. Lydia Buchholz. Resting at funeral home, 5515 Chicago avenue, until noon Tuesday. Services Tuesday, June 2, at 2 p. m. at Ev. Luth. church of St. Paul, Menard and Iowa street. Interment Concordia. Aus. 1292.

LEISCHNER—Angelly Leischner [nee Dyniewicz], of San Diego, Cal., beloved wife of the late Paul, loving mother of Eric, Grant, Sylvester, and Lillian Lohmiller. Funeral Monday at 9:30 a. m., from funeral home, 2459 S. Christiana, to St. Roman's church. Interment St. Adalbert's. Rockwell 3909.

LESCHER—Margaret Lescher [nee Ulrich], beloved wife of Anthony, loving mother of Geraldine and Anthony Jr., dear daughter of Thecla Ulrich. Funeral Monday at 9:30 a. m., from chapel, 4117 Armitage avenue, to St. Philomena church. Interment St. Joseph's. Bel. 6027. Member of St. Philomena branch, No. 426, L. C. B. A.

LICZYWEK—Anna Liczywek, beloved wife of Leo, dear mother of George, Chester, and Eugene. Funeral Wednesday, 9:30 a. m., from funeral home, 3519-23 N. Pulaski road, to St. Viator's church. Interment St. Adalbert's. Member of R. N. of A., Kappa camp, No. 3827, and P. W. A. of A., group No. 150. Ind. 5800.

LIMBERG—Albert Limberg, beloved husband of Bernardine Limberg, fond father of Albert H. and Frank B. Limberg, grandfather of Robert, Albert, and Charles Joseph. Funeral Monday at 9 a. m. from chapel, 2456 Wentworth avenue, to St. Anthony's church. Interment St. Mary's. Vic. 1859.

LUZWICK—See Liczywek notice.

MADDEN—Joseph F. Madden, late residence, 3918 Lexington street, beloved husband of Mary O'Connor Madden, fond father of James and June Marie, son of Roseana and the late Frank S., brother of Frank and James. Funeral Monday, 9 a. m. from chapel, 3159 Jackson boulevard, at Kedzie avenue, to Presentation church. Interment Mount Carmel cemetery.

MAHER—Margaret B. Maher [nee Bagley], May 30, beloved wife of Daniel, aunt of Daniel M. Bagley and Mrs. Margaret Gavin. Funeral Tuesday morning at 9:30, from residence, 1906 Patterson avenue, to St. Andrew's church and All Saints' cemetery. Valparaiso, Ind., papers please copy.

MAHONEY—Mary M. Mahoney of 3100 Harrison street, beloved daughter of the late Michael and Margaret Mahoney, sister of the late Mrs. Catherine Boyd and Michael Mahoney. Funeral Monday, 9:30 a. m., from chapel, 3159 Jackson boulevard, at Kedzie avenue, to Our Lady of Sorrows church. Interment Calvary. Please omit flowers.

MANDELSTEIN—Sadie B. Mandelstein, nee Bonnem, beloved wife of Benjamin, fond mother of Lester and Paul. Funeral Monday, June 1, at 4 p. m., at chapel, 936 E. 47th street. Please omit flowers.

MANGANO—See Mary Picerno notice.

McCOOL—Frank McCool, loving husband of the late Christina, fond brother of Catherine Murphy, uncle of George Murphy. Resting at funeral home, 6833-35 Fullerton avenue. Funeral Tuesday, June 2, at 9:30 a. m. to St. William's church. Interment St. Joseph's.

## DEATH NOTICES

McDONAGH—Michael J. McDonagh, devoted husband of the late Anna McGarry McDonagh, fond father of Mary, John, Bernard, and the late Charles. Funeral Monday at 9 a. m. from his late residence, 9845 S. Seeley avenue, to St. Barnabas' church. Interment Holy Sepulchre.

McMAHON—Catherine Gavin McMahon of 814 W. 64th street, beloved wife of the late John, fond mother of Thomas, Edward, William, James, Mrs. Anne Shaughnessy, Mrs. Mary Brush, and Mrs. Margaret Lawder. Funeral Tuesday, at 9 a. m., from funeral home, 5438 S. Halsted street, to Our Lady of Solace church. Interment St. Columbus cemetery, Ottawa, Ill. Ottawa, Ill., papers please copy. Boulevard 0662.

MEINHARDT—Helen Meinhardt, beloved wife of the late Henry L., fond mother of Robert H., Bertha A. Gill, Amelia Wunsch, Harry C., and Theo C., sister of Emilie Matthai and Louis C. Freter. At funeral home, 1732 Wilson avenue. Services Monday, 2:30 p. m. Interment Acacia Park.

MILLER—Nellie Miller, 260 W. 66th street, beloved daughter of the late Henry and Mary Miller, fond sister of Cornelius [Con], and the late Lieut. James Miller. Funeral Monday at 11 a. m. from funeral home, 6915 Wentworth avenue, to St. Bernard's church. Burial Mount Olivet.

MOHR—Josef Mohr of 1043 Irving Park road, May 28, 1942, beloved husband of Anna Mohr, father of Anna Marie Kluender and the late Joseph William Mohr. At chapel, 5501 N. Ashland avenue, where services will be held Monday, June 1, at 1 p. m. Interment Rosehill.

NASH—John P. Nash, beloved husband of Catherine, father of John G. Funeral Monday, 9 a. m., from parlors, 67th street and Dorchester avenue, to St. Clara's church. Interment St. Mary's.

NELSON—Carl P. Nelson of 5849 N. Campbell avenue, May 30, 1942, beloved husband of Emelie Nelson, fond father of Edythe Fowler. At chapel, 5501 N. Ashland avenue, where services will be held Tuesday, June 2, at 3 p. m. Interment Rosehill.

NELSON—Hilda C. Nelson, at Phoenix, Ariz., May 28, 1942, wife of the late Alfred Nelson, mother of George A. and Elmer, sister of Hannah and Charles Carlson. At chapel, 5501 N. Ashland avenue after 10 a. m. Monday, where services will be held Tuesday, June 2, at 1 p. m. Interment Oak Hill.

NILLES—See Wendt notice.

NITTI—See Mary Picerno notice.

NORTON—See Charlotte Bordz notice.

OPPERMAN—Bertha Opperman of 36 S. Homan avenue, widow of Fred, dear mother of Ruth. Resting at funeral home, 5708 W. Madison street, where services will be held Monday, 3 p. m. Burial Forest Home.

O'BRIEN—Joseph G. O'Brien of 3010 Quinn street, beloved husband of Naomi Maroney O'Brien, dear father of James, Kathleen, and Judith Marie, fond brother of William J. O'Brien, dear nephew of Catherine Schultz. Funeral Monday, 9:15 a. m., from funeral home, 712 W. 31st street, to Immaculate Conception church. Interment Calvary. Member of Quigley council, No. 2428, K. of C., and Immaculate Conception Holy Name society. Information, Victory 1158.

O'BRIEN—Margaret O'Brien, nee Murray, beloved wife of the late David, fond mother of Marguerite, Lillian Bolan, Antoinette, and the late Marie and Ralph, grandmother of Marjorie, Patricia, and Jeanne Bolan. Funeral from residence, 4713 Dover street, Tuesday, 9:30 a. m., to Our Lady of Lourdes church. Interment Calvary.

O'CONNELL—Bridget O'Connell, nee Sugrue, of 4349 West End avenue, beloved wife of the late Morgan, fond mother of John, the late Francis, and Catherine Oakey, sister of Mrs. Ellis Colvin of Buchanan, Mich. Funeral Monday, June 1, at 9 a. m., from chapel, 3246 W. Jackson boulevard, to St. Mel's church. Burial Mount Carmel. Member of Precious Blood council, No. 1107, L. C. B. A. Kedzie 2394.

O'NEILL—Lieut. William A. O'Neill, age 28, suddenly, Australia, beloved husband of Virginia, nee Meyer, of Chicago, fond son of Florence and William O'Neill and brother of Honey O'Neill and Mrs. James Hogan, all of Los Angeles, Cal. Memorial requiem mass, Tuesday, June 2, 10 a. m., at St. Philip Neri church.

PANKO—John Panko, late of 1621 N. Spaulding avenue, beloved husband of Marie, fond father of Alma, Lillie Barbian, Minnie Hill, Emma Edin, and the late William and George, grandfather of eight, great-grandfather of three. Services at chapel, 3234 W. North avenue, Monday, June 1, at 2 p. m. Interment Concordia.

PARKS—Robert J. Parks, beloved brother of Joseph A. Parks, Emma J. Beeman, Mary C. Ward, and the late Andrew J. Parks. Funeral from chapel, 5501 N. Ashland avenue, Tuesday, June 2, at 9:30 a. m., to St. Alphonsus' church.

PAULSEN—Henry J. Paulsen, age 83 years, late of 4338 Clarendon avenue, beloved husband of Marie [nee Wensien], fond father of John P. Paulsen, Elizabeth Renz, and Kathryn Krumme, grandfather of Dr. Theodore Renz, Marie Kuehn, George Renz Jr., Robert Paulsen, and Ruth Krumme, great-grandfather of Barbara Kuehn, brother of Mrs. Hedwig Claussen. Resting at funeral home, 4332 Elston avenue, at Crawford, where services will be held Tuesday, June 2, at 2 p. m. Member of Lessing lodge, No. 557, A. F. & A. M.

PERRY—See Catherine Ditore Adamo notice.

PICERNO—Mary Picerno, late of 616 N. Sangamon street, beloved wife of the late Joseph, fond mother of Ned of Peoria, Ill., Kate Nitti, Louise Izzo, Sully, Anna Mangano, and the late Rose, Frank, and Joseph. Funeral Monday, 9 a. m., from chapel, 624 N. Western avenue, to Santa Maria Addolorato church. Interment Mount Carmel cemetery. Armitage 7800.

POHLMAN—Agnes Pohlman, nee Popp, beloved wife of Conrad, fond mother of Myrtle Rusick, Lucille Farina, Henry, Gilbert, and the late Helen, six grandchildren and one great-grandchild, sister of Augusta Ross. Funeral Tuesday, 1:30 p. m., from chapel, 3100 Irving Park road, to Irving Park Boulevard cemetery.

POOLE—Benjamin F. Poole, beloved husband of Lois, fond father of Robert and Mary Kathryn, son of Frank E. Poole. Funeral 2 p. m. Monday, June 1, at funeral home, 4447 Irving Park road

POWELL—Edwin M. Powell, beloved husband of late Mary, nee Weir; fond father of Frank, Jeanette, and Gordon. Funeral services Monday, at 2 p. m., at Schmaedeke funeral home, Orland Park. Interment Fairmount cemetery.

QUALIZZA—Georgia Qualizza, 6 years old, suddenly, loving daughter of George and Marie, nee Marineck; dear sister of Rose Marie. Funeral Tuesday, at 9 a. m., from late residence, 2519 W. 82d street, to St. Michael Italian church, 24th place and Western avenue. Interment Mount Carmel. Canal 1324.

RAFTERY—William T. Raftery, beloved husband of Anna Raftery, beloved brother of John Raftery, fond stepfather of Mrs. Florence Heywood, Mrs. Mabel Douglas and Mrs. Anna Caley, and beloved uncle of Jack Raftery. Funeral Monday at 9 a. m. from chapel, 6237 Normal avenue, to St. Martin's church.

REAUGH—Thomas P. Reaugh, May 29, beloved husband of Frieda, fond father of Thomas Preston Reaugh and Margaret Kapple. Resting at chapel, 5522 S. Halsted street, where services will be held Monday, 3 p. m. Interment Mount Hope.

REDPATH—Charles Redpath, late of 2723 N. Talman avenue, beloved husband of Hilda, son of Hannah and the late Charles Redpath, brother of James, Thomas, William, Florence Kirschner, and the late John. Funeral Monday, 3 p. m., at chapel, 929 Belmont avenue, under the auspices of Brotherhood lodge, No. 986, A. F. & A. M. Interment Acacia Park cemetery. Member of local 58, Carpenters' union.

RELEWITZ—Nick Relewitz, son of the late N. F. Relewitz, beloved brother of Celia, Helen, Estelle, Haddie, Anna, passed away May 28. Services 10 a. m., from funeral home, 3154 N. Clark, Tuesday, June 2.

RIECK—Rose Rieck, 1502 Perry street, Des Plaines, Ill., beloved wife of Arthur, dear mother of John Nye, sister of Gertrude Hoffman of Santa Ana, Cal., and Ermine De Coster. Resting at funeral home, Lee at Perry street, Des Plaines, where services will be held Monday, June 1, at 2:30 p. m. Interment Town of Maine.

SCHEUBER—Dorothy Marie Scheuber, nee Effting, beloved wife of Alphonse J., sister of Louella Stephenson and the late Elizabeth Blair. Funeral Monday, 9:30 a. m., from chapel, 3552 Southport avenue, to St. Sebastian's church. Interment St. Joseph's.

SCHIMPF—William Schimpf, age 80 years, of 1525 N. Claremont avenue, beloved husband of the late Eve, nee Brauneis; fond father of Joseph, Frank, Rose Schroeder, Appolonia Keller, and Anthony Schimpf, 22 grandchildren, 3 great-grandchildren. Funeral Monday, 9:30 a. m., from funeral home, 2315 W. North avenue, to St. Aloysius' church. Interment St. Joseph's.

SCHMUCK—John H. Schmuck, husband of Laura, nee Mason; father of Mrs. Dorothy Ferree, grandfather of John, brother of Mrs. Martha Peters and the late Alfred. At chapel, 1648 W. 63d street, until Monday noon. Services 2 p. m. Monday at Lorimer Memorial Baptist church, 73d street and St. Lawrence-av. Interment Mount Greenwood.

SCHULTZ—Helen Heavey Schultz of 2620 N. Springfield avenue, beloved wife of Max, dear mother of Irene Marquis, Bernard Heavey, and Lillian Heavey. Funeral Tuesday, 9:30 a. m., from chapel, 3301 Fullerton avenue, to Our Lady of Grace church. Interment All Saints'.

SHANNON—Catherine Shannon of 7956 S. Vernon, beloved wife of the late Edward, dear mother of Louis, Mrs. Nellie Schmitt, Mrs. Mae Hart, Margaret, and Genevieve, loving sister of Sarah and William Dulen. Resting at chapel, 609 8th street, La Salle, Ill. Funeral Tuesday, June 2, 9 a. m., St. Patrick's church, La Salle.

## DEATH NOTICES

SIEVERS—Antonie Rohn Sievers of 5800 Sheridan road, May 29, 1942, wife of the late N. August W. Sievers, mother of Louis A. and August C. Sievers, sister of Mrs. Elizabeth Kappes, Fred, Henry, and Adolph Rohn. At chapel, 5501 N. Ashland avenue, where services will be held Monday, June 1, at 3 p. m. Interment Rosehill.

SLOAT—Prof. William E. Sloat, May 29, husband of Mildred B. At chapel, East 63d street and Evans avenue, until noon Monday. Memorial services at Oak Woods chapel, 67th and Greenwood, Monday, June 1, at 4 p. m. Please omit flowers.

SODERSTROM—Otto E. Soderstrom of 1711 Meade avenue, fond brother of Frank and Emma Soderstrom, Mrs. Ella Foreman, Mrs. Carrie Danniey and the late Fred, Hilda, and Mrs. Annie Pedersen. At rest at chapel, 5831 W. Chicago avenue. Services Monday at 3 p. m. Interment Mount Olive.

SPECHT—Fred Joseph Specht Sr. of 5031 S. Justine street, beloved husband of Emma Korres Specht, fond father of Fred Jr., Jerome and Joan, son of Wilhelmina and the late Adam Specht, brother of Mrs. Otto Wendt and Mrs. Minnie Behrens. Funeral from chapel, 1503 W. 51st street, Tuesday, June 2 at 9 a. m. to St. Augustine's church. Interment St. Mary's. Member of James J. Zientek post, No. 419. Information, Yards 4765.

SPIEGEL—See Howard G. Caulfield notice.

STERN—John F. Stern, beloved husband of Julia Fordon Stern, fond father of Edmond, Raymond, Brother Jordan, O. F. M., and the late Florence Croft, brother of William, Albert, Frances, Stazie, and Julia. Funeral Tuesday, June 2, at 9 a. m. from chapel, 3952 Cermak road, to Epiphany church. Interment Mount Carmel.

STIER—Emma Stier, nee Graner, of 1626 N. Sawyer avenue, beloved wife of Fred H. Stier, fond stepmother of Fred C. and Paul and the late Esther, mother-in-law of Vera and grandmother of Donald. Resting at funeral home, 3234 W. North avenue. Funeral Tuesday, 2 p. m., at Humboldt Park Baptist church, 1859 N. Spaulding avenue. Interment Forest Home cemetery.

SWEENEY—Lillian Hennigan Sweeney, beloved wife of George E., dear mother of Margaret Mary, daughter of Marie and the late Thomas, sister of Thomas J., Sister Mary Thomas Rita, B. V. M., John P., Mrs. Edward F. Coyne, and Rita Ann. Funeral Tuesday, 9 a. m., from residence, 2747 Ogden avenue, to St. Agatha's church. Interment Mount Carmel.

THOMPSON—Charles Thompson, beloved husband of the late Mary, father of Mrs. Helen Taylor, Mrs. Etta Gunkel, Mrs. Charlotte Letourneau, Mrs. Irene Allen, George J., and the late Orville E., brother of Walter. Funeral Tuesday, 9 a. m., from parlors, 67th street and Dorchester avenue, to St. Cyril's church. Interment Mount Olivet.

TOMSAK—Mary Tomsak, nee Novak, of 1111 W. 16th street, beloved mother of Frances Dusek, Rose Domel, Mae Bienik, and the late Leo, sister of Frances Solofer and Clara Podolski. Services Tuesday, June 2, from chapel, 1021 W. 19th street, 8:30 a. m., to Sacred Heart church. Interment St. Adalbert's. Can. 3023 or 6740.

VANERKA—Mary Vanerka, age 55, of 2632 S. Avers avenue, beloved sister and sister-in-law of John and Martha. Funeral services Tuesday at 2 p. m. at chapel, 3821 W. 26th street. Interment Bohemian National cemetery. Lawndale 2912.

VOJTECH—Florence Vojtech, late of 5443 S. Damen avenue, beloved wife of Charles, dear mother of Charles Jr., sister of Carrie Hayden. At funeral home, 7013 S. Racine avenue. Funeral Tuesday, June 2, at 9 a. m., to St. Basil's church. Interment Resurrection.

WENDLAND—Gustave Wendland, suddenly, May 29, late of 2819 N. Long avenue, beloved husband of Frieda, nee Sunagel; father of Elmer, Gustave Jr., Gertrude, Irving, Harold, Robert, Charles, and the late Vera and Edna, grandfather of La Vergne, brother of Lillian Vates. Funeral at chapel, 4332 Elston avenue [at Crawford], Monday, June 1, 1:30 p. m. Interment Waldheim cemetery. Member of Ben Hur lodge, No. 818, A. F. & A. M., and Oriental consistory.

WENDT—Charles J. Wendt, beloved husband of Tessie Wendt, nee Hannan; father of Mrs. Hazel Nilles, grandfather of Eileen, Rita, and Donald Nilles, brother of Gustie Hart, Mame Schulgen, Julia Tegtmeyer, and the late Tillie Langdon and Frank Wendt. Funeral Monday, June 1, at 9:30 a. m., from chapel, 1729 S. Halsted street, corner of 17th place, to Sacred Heart church. Interment Calvary. Canal 1344.

WHIMSETT—See Coles notice.

WHITNEY—Vivian Bernadette Whitney, beloved daughter of Bert A. and Pauline [nee Proszek] Whitney, sister of Bert G. Resting at funeral home, 3918 Irving Park road. Funeral Monday, June 1, at 10:30 a. m. to St. Viator's church. Interment St. Joseph's cemetery.

WIEDEMANN—Katherine A. Wiedemann of 2829 N. California avenue, May 28, 1942, wife of the late Frank X. Weidemann, mother of Frank, Joseph, Mrs. George Barzen, and Mrs. Peter Barr, also survived by six grandchildren and seven great-grandchildren. At chapel, 5501 N. Ashland avenue, where services will be held Monday, June 1, at 2 p. m., under auspices of Waldeck chapter, No. 579, O. E. S. Interment private.

WILLIAMS—Richard D. Williams of 5927 W. Huron street, husband of the late Ellen M., dear father of J. Roy, Gertrude M. Jones, Edna Laud, and the late Verna. Resting at funeral home, 5708 W. Madison street, where services will be held Monday at 11 a. m. Interment and services at Graceland cemetery, Racine, Wis., at 3 p. m. Member of Austin lodge, No. 850, A. F. & A. M.

YONDA—John Yonda, beloved husband of Margaret, nee Graham; father of John Earl and Russell, brother of Mrs. William Schaefer, Mrs. Art Schroeder, Mrs. James Romano, and Frank Yonda. Resting at chapel, 8400 S. Ashland. Funeral Monday, 2 p. m. Interment Fairmount.

YOUNG—Theresa Young of 9005 S. Paulina street, beloved wife of Charles V., fond mother of Robert E., Coe F., George A., Harry D., and the late Charles A. Resting at chapel, 8400 S. Ashland avenue. Funeral Monday, 9 a. m., from chapel to St. Ethelreda's church.

YOUNG—Herman E. Young, beloved husband of Emma [nee Bernstein], dear father of Earle, fond brother of Morris. Services Monday, 10 a. m., at chapel, 5206 Broadway.

ZERLANG—William Zerlang, May 28, 1942, beloved husband of Lena, devoted father of Elsie Kotrba and Anna Pfundt, father-in-law of Charles Kotrba and William Pfundt, grandfather of Ray Kotrba and the late William Pfundt Jr., great-grandfather of Billy Kotrba, brother of Frieda Vetter and Emma Henschel. Services Monday at 3 p. m. at chapel, 2114 Irving Park road. Interment Waldheim.

**DEDICATION ANNOUNCEMENTS.**

FINKELSTEIN—Dedication services will be held in memory of Rose Finkelstein, beloved mother of Harry and Mrs. Norman Stone, on Sunday, May 31, at 3 p. m. at Beth Aaron cemetery, Waldheim.

SAMPSON—Mary Sampson. A monument will be dedicated to her memory at Westlawn cemetery, 7801 W. Montrose avenue, Sunday, May 31, at 2 o'clock.

WEXLER—A monument will be dedicated to Jacob Wexler Sunday, May 31, 2 p. m., Anshe Lebovitz, Waldheim.


## TERMS OF SUBSCRIPTION OF THE TRIBUNE.

Order for mail subscription must be accompanied by remittance to cover.

Rates in Illinois [outside Chicago], Indiana, Iowa, Michigan, and Wisconsin:

Daily, without Sunday, one year, $5.00; six months, $2.50; three months, $1.25; two months, $1.00; one month, 50 cents.

Daily, with Sunday, one year, $12.50; six months, $6.25; three months, $3.15.

Sunday only, one year, $7.50; one month, $1.00.

Rates of subscription in postal zones 3 and 4 [measured from Chicago] outside of Illinois, Indiana, Iowa, Michigan, and Wisconsin:

Daily, without Sunday, one year, $7.50; one month, $1.00.

Daily and Sunday, one year, $15.00; one month, $2.00.

Rates of subscription in zones, 5, 6, 7, and 8 [measured from Chicago], Canada, and Mexico.

Daily, without Sunday, per year, $12.00; one month, $1.50.

Sunday only, one year, $7.50; one month, $1.00.

Daily and Sunday, one year, $19.50; one month, $2.50.

Foreign: Daily Tribune only, $25.00 per year; with Sunday, $42.00 per year.

Give postoffice address in full, including county and state. Remit in express money order, draft, or in registered letter at our risk to The Tribune company, publishers, Tribune Square, Chicago.

We cannot be responsible for currency sent thru the mail.

Persons wishing to take The Tribune by carrier may order it by postal card or telephone Superior 0100. When delivery is irregular make complaint.

All unsolicited manuscripts, articles, letters, and pictures sent to The Tribune are sent at the owner's risk, and The Tribune company expressly repudiates any liability or responsibility for their safe custody or return.

**MEMBER OF THE ASSOCIATED PRESS.**

The Associated Press is exclusively entitled to the use for publication of all news dispatches credited to it or not otherwise credited to this paper, and also to the local news published herein.

All rights of republication of special dispatches herein also are reserved.

Chicago Sunday Tribune
THE WORLD'S GREATEST NEWSPAPER
MAY 31, 1942. **

WANT ADS
INDEX ON NEXT PAGE
AUTO NEWS

# LAKE HOMES OFFER SUMMER RECREATION

PAGES 6-8

## JEWELRY, DIAMONDS, OLD GOLD, ETC.

THE
U. S.
LOAN BANK
SIXTH FLOOR
10 N. Clark-st.
PAWNBROKER'S LICENSE NO. 1.
52 Years in the Heart of Loop
Largest Assortment of Diamonds and Jewelry in Chicago
OUT OF PAWN BARGAINS at far less than their original cost
We will submit any article for appraisal before purchase
LIBERAL Trade Allowance Made on Any Type of Jewelry
SUITABLE TERMS CAN BE ARRANGED

### JUNE BRIDES
### Diamond Wedding Rings
BRAND NEW

DIAMOND WEDDING RING. 7 large diamonds, total weight about ¾ kt., latest type fishtail setting, choice of platinum or yellow gold. SPECIALLY PRICED....$75.00
DIAMOND WEDDING RING, double row set with 20 large blue-white diamonds in all-platinum ring. SPECIALLY PRICED....$55.00
DIAMOND WEDDING RING. 7 large blue-white diamonds set in latest type white gold ring. SPECIALLY PRICED....$20.00
DIAMOND WEDDING RING. 3 large blue-white diamonds, latest type white gold ring. SPECIALLY PRICED...$7.50

### Diamond Rings

3.50 KT. DIAMOND, 100% perfect, free from flaws and imperfections, exceptional fine cut, beautiful color, mounted all platinum ring with 2 large blue-white color diamonds. SPECIALLY PRICED....$750.00
2.92 KT. DIAMOND, blue-white color, superb brilliancy, mounted in latest type yellow gold ring. SPECIALLY PRICED....$275.00
2.74 KT. DIAMOND, blue-white color, exceptionally brilliant, mounted in latest type platinum ring with 4 large blue-white diamonds. SPECIALLY PRICED....$225.00
1.60 KT. DIAMOND, blue-white color, finest American cut, utmost brilliancy, gorgeously set with 4 large blue-white diamonds in latest type platinum ring. SPECIALLY PRICED....$165.00
1.42 KT. DIAMOND, blue-white color, finest American cut, exceptionally brilliant, mounted in neatly fashioned yellow gold ring. SPECIALLY PRICED....$150.00
1.36 KT. DIAMOND, all-platinum, exquisitely styled with 10 large blue-white diamonds in ring. SPECIALLY PRICED....$135.00
1.31 KT. DIAMOND, blue-white color, stunningly set in unusual platinum ring with 6 large blue-white diamonds. SPECIALLY PRICED....$130.00
1.28 KT. DIAMOND, blue-white color, smartly mounted with 10 large blue-white diamonds in all-platinum ring. SPECIALLY PRICED....$125.00
1 KT. DIAMOND, exceptionally brilliant, attractively mounted in latest type yellow gold ring. SPECIALLY PRICED....$85.00
88/100 KT. DIAMOND, beautifully mounted with 2 large blue-white diamonds in latest type white gold ring. SPECIALLY PRICED....$75.00
69/100 KT. DIAMOND, unusually styled, vividly brilliant, mounted with 6 large blue-white diamonds, all-platinum ring. SPECIALLY PRICED....$65.00
63/100 KT. DIAMOND, gorgeously mounted with 8 diamonds in yellow gold ring. SPECIALLY PRICED....$55.00
50/100 KT. DIAMOND, maximum brilliancy, beautifully set with 4 diamonds in yellow gold ring. SPECIALLY PRICED....$45.00

### Diam'd Watch Bracelets

DIAMOND WATCH BRACELET, Hamilton, all-platinum, attractive, latest shape, set with 48 large blue-white diamonds, 17 jewel movement. SPECIALLY PRICED....$175.00
DIAMOND WRIST WATCH, Elgin, latest shape all-platinum, attractively mounted with 20 large blue-white diamonds, 17 jewel movement. SPECIALLY PRICED....$75.00
DIAMOND WRIST WATCH, latest shape, attractively mounted with 20 large blue-white diamonds, high grade 17 jewel Geneva movement. SPECIALLY PRICED....$55.00
WATCHES, 21 jewel Illinois, Hamilton, Waltham and Elgin, white or yellow gold cases [used]. SPECIAL....$15.00

### Misc. Diamond Jewelry

DIAMOND BRACELET, platinum, set with 204 large blue-white diamonds in exclusive original design bracelet, total weight approximately 10 KT. SPECIALLY PRICED....$850.00
DIAMOND BRACELET [flexible], exquisite straight line design, set with 20 large blue-white diamonds and 20 blue sapphires alternating, platinum, finest skilled craftsmanship. SPECIALLY PRICED....$225.00
DIAMOND AND PEARL NECKLACE, set with 67 large blue-white diamonds and 14 genuine pearls, mounted in platinum. SPECIALLY PRICED....$150.00
OPAL CLUSTER RING, set with 2 large exceptional fiery Hungarian opals set in twin cluster with 22 large blue-white diamonds, yellow gold ring. SPECIALLY PRICED....$125.00
PEARL CLUSTER RING, 11 large blue-white diamonds, encircled large pearl, approximate weight diamonds 1 kt., yellow gold ring. SPECIALLY PRICED....$125.00
TWIN RING, 1 kt. blue-white diamond and light blue sapphire to match in most exclusive yellow gold twin ring. SPECIALLY PRICED....$95.00
STAR RUBY RING, large pigeon blood star ruby with a sharp, distinct 6 point star, mounted gracefully with 2 large blue-white diamonds in white gold ring. SPECIALLY PRICED....$95.00
[illegible]
Buy now on lay away plan. No interest. MANY OTHER BARGAINS NOT LISTED.

### Confidential Loans
on diamonds, watches, and jewelry as low as 1% in private rooms

THE
U. S.
LOAN BANK
SIXTH FLOOR
10 N. Clark-st.

## JEWELRY, DIAMONDS, OLD GOLD, ETC.

FIDELITY
LOAN BANK
5 SOUTH CLARK-ST.
GROUND FLOOR.
MORRISON HOTEL BLDG.
LICENSED. BONDED PAWNBROKERS.
ESTABLISHED 1893.
Air conditioned for your comfort.
Liquidating
Out of Pawn
DIAMONDS
Far Below
Original Cost
WE WILL SUBMIT ANY ARTICLE FOR APPRAISAL BEFORE PURCHASE. YOU SELECT THE APPRAISER.

### Diamond Solitaires

LADY'S DIAMOND SOLITAIRE. Weight 3.40 carats, finest American cut, elaborate all-platinum ring with 6 diamonds. Sale price to liquidate loan.$425.00
LADY'S DIAMOND SOLITAIRE. Weight 2.97 carats, finest American cut, blue-white color, fine brilliancy, beautifully mounted in an all-platinum ring with 12 diamonds. Sale price to liquidate loan......$360.00
LADY'S DIAMOND SOLITAIRE. Weight 2.25 carats, finest American cut, very brilliant, fine color, beautifully mounted in the newest design all-platinum ring with 22 diamonds. Sale price to liquidate loan......$275.00
LADY'S DIAMOND SOLITAIRE. Weight 1.95 carats, fine American cut [perfect], very brilliant, beautiful all-platinum ring with 12 round and 4 baguette diamonds. Sale price to liquidate loan......$235.00
LADY'S DIAMOND SOLITAIRE. Weight 1.60 carats, finest American cut [perfect], unusually brilliant, attractively mounted in an all-platinum ring with 6 diamonds. Sale price to liquidate loan......$185.00
LADY'S DIAMOND SOLITAIRE. Weight 1.40 carats, finest American cut, blue-white color, fine brilliancy, beautifully mounted in an all-platinum ring with 18 diamonds. Sale price to liquidate loan......$160.00
LADY'S DIAMOND SOLITAIRE. Weight 1.32 carats, finest American cut, beautifully mounted in the newest design all-platinum ring with 12 diamonds. Sale price to liquidate loan.$[illegible]5.00
LADY'S DIAMOND SOLITAIRE. Weight 1.02 carats, fine cut and color, unusual brilliance, beautifully mounted in an all-platinum ring with 6 diamonds. Sale price to liquidate loan.$95.00
MAN'S DIAMOND SOLITAIRE. Weight .68 carat, fine American cut, blue-white color, brilliant, attractive white gold ring. Sale price to liquidate loan......$65.00
LADY'S DIAMOND SOLITAIRE. Weight .57 carat, fine American cut, blue-white color, beautifully mounted in an all-platinum ring with 6 diamonds. Sale price to liquidate loan..$55.00
LADY'S DIAMOND SOLITAIRE. Weight .32 carat, finest American cut, blue-white color, choice of either white or yellow gold ring of the latest style with 2 side diamonds. Sale price to liquidate loan........$30.00

### Finest Quality Gems

LADY'S DIAMOND SOLITAIRE. Weight 6.42 carats, finest American cut, fine color [perfect], utmost brilliance, elaborate all-platinum ring with 36 large diamonds. Sale price to liquidate loan......$1,875.00
MAN'S DIAMOND SOLITAIRE. Weight 3.72 carats, finest American cut, blue-white [Wesselton] gem [perfect], exceedingly brilliant, handsome all-platinum ring in gypsy style with 2 extra large baguette diamonds. Sale price to liquidate loan......$985.00
LADY'S DIAMOND SOLITAIRE. Weight 3.02 carats, finest American cut, blue-white [Wesselton] gem, beautifully mounted in exquisitely styled all-platinum ring with 2 marquise diamonds. Sale price to liquidate loan.$910.00
LADY'S DIAMOND SOLITAIRE. Weight 1.29 carats, finest American cut, blue-white [Wesselton] gem [perfect], beautifully mounted in the newest design all-platinum ring. Sale price to liquidate loan.$265.00
MAN'S DIAMOND SOLITAIRE. Weight 1.05 carats, finest American cut, blue-white [Wesselton] gem [perfect], exceedingly brilliant, most attractive yellow gold ring. Sale price to liquidate loan......$210.00
LADY'S DIAMOND SOLITAIRE. Weight .92 carat, finest American cut, blue-white [Jaeger] gem, beautifully mounted in the newest design all-platinum ring with 10 diamonds. Sale price to liquidate loan......$190.00

### Fancy Cut Diamonds

MARQUISE DIAMOND. Weight 2.59 carats, long narrow shape, fine color [perfect], finest brilliance, lady's exquisite all-platinum ring with 2 baguette diamonds. Sale price to liquidate loan....$[illegible]
EMERALD CUT DIAMOND. Weight 2.18 carats, finest cut, fine color [perfect], mounted beautifully in a lady's all-platinum ring with 2 baguette diamonds. Sale price to liquidate loan......$495.00
MARQUISE DIAMOND. Weight 1.52 carats, finest cut, blue-white color, beautifully mounted in a lady's exquisite all-platinum ring. Sale price to liquidate loan......$245.00

### Misc. Diamond Jewelry

LADY'S GENUINE RUBY RING. Cabachon shape, approximate weight 28 carats, finest pigeon blood color, beautifully styled in an all-platinum ring with 2 large trapeze shaped diamonds, about .75 carat each, and 28 round full cut blue-white diamonds. Sale price to liquidate loan......$1,150.00
DIAMOND BRACELET [flexible], all-platinum, gorgeous design, set with 101 large, fine blue-white diamonds, center diamond about ¾ carat and 12 genuine oriental sapphires. Sale price to liquidate loan......$725.00
LADY'S TWIN EMERALD AND DIAMOND RING. Most exquisite design in all-platinum, genuine deepest green emerald, about 2 carats, and [perfect] diamond about 2 carats, circled [illegible]
[illegible]
Sale price to liquidate loan......$675.00
[illegible]
Sale price to liquidate loan......$395.00
[illegible]
Sale price to liquidate loan......$185.00
[illegible]
Sale price to liquidate loan......$40.00

### IF YOU LIVE OUT OF TOWN

you can inspect any of the above articles without cost or obligation. Just drop us a line and tell us which article you are interested in. We will send it to your bank or Railway Express Agency for your inspection.
WRITE TODAY

### Money Loaned

Quickly, Confidentially on Diamonds, Watches, Jewelry and Silverware
Lowest Rates of Interest
Highest Valuations
FIDELITY
LOAN BANK
5 SOUTH CLARK-ST.
LICENSED. BONDED PAWNBROKERS. ESTABLISHED 1893.

## JEWELRY, DIAMONDS, OLD GOLD, ETC.

LLOYD J. BUTLER
PRESIDENT.
PRUDENTIAL
LOAN ASSN.
THE MOST BEAUTIFUL PAWN SHOP IN CHICAGO.
133 N. CLARK-ST.
MAIN FLOOR, OPP. COUNTY BLDG.
Liquidating Unredeemed
Out-of-Pawn
Forfeited Pledges
FINE DIAMONDS
Below Actual Cost
GUARANTEED TO BE
Greatest Values of All
MY PERSONAL GUARANTEE AND REPUTATION ARE ASSURANCE THAT YOU CAN BUY HERE WITH CONFIDENCE.
ANY ARTICLE MAY BE APPRAISED BEFORE PURCHASE. NO SALE FINAL UNLESS YOU ARE COMPLETELY SATISFIED.

### Lady's Diamond Rings

[illegible]

### Men's Diamond Rings

[illegible]

### SPECIAL

[illegible]

### Superior Quality Gems

[illegible]

### Fancy Cut Diamonds

[illegible]

### Miscellaneous Specials

[illegible]

### We Ship Out of Town for Free Inspection

ANY MERCHANDISE YOU ARE INTERESTED IN WITHOUT COST OR OBLIGATION ON YOUR PART IN CARE OF YOUR LOCAL BANK OR EXPRESS AGENCY. WRITE FOR SELECTIONS TODAY. YOU MAY HAVE THE GOODS APPRAISED BEFORE PURCHASE.
Lloyd J. Butler
Prudential Loan Assn.
133 N. CLARK-STREET

## JEWELRY, DIAMONDS, OLD GOLD, ETC.

OUT OF THE HIGH RENT LOOP DISTRICT. PLENTY OF PARKING SPACE.
LEVINSON'S
LOAN BANK
739-41 N. Clark-st.
Established 1888. Bonded and Licensed Pawn Brokers. Members of Chicago Association of Commerce.
OUT-OF-PAWN
DIAMOND
BARGAINS
GUARANTEED TO BE THE MOST SENSATIONAL VALUES EVER OFFERED IN ALL CHICAGO
WE WILL SUBMIT ANY ARTICLE FOR APPRAISAL BEFORE PURCHASE. YOU MUST BE COMPLETELY SATISFIED OR YOUR MONEY REFUNDED IN FULL WITHIN FIVE DAYS AFTER PURCHASE.
OPEN TUES. AND THURS. EVES. TILL 9; SAT. TILL 10.

### Diamond Solitaires

[illegible] SALE PRICE....$695
[illegible] SALE PRICE....$580
[illegible] SALE PRICE....$510
[illegible] SALE PRICE....$375
[illegible] SALE PRICE....$270
[illegible] SALE PRICE....$245
[illegible] SALE PRICE....$165
[illegible] SALE PRICE....$140
[illegible] SALE PRICE....$110
[illegible] SALE PRICE....$100
[illegible] SALE PRICE....$81
[illegible] SALE PRICE....$70
[illegible] SALE PRICE....$64
[illegible] SALE PRICE....$55
[illegible] SALE PRICE....$42
[illegible] SALE PRICE....$30

### Superlative Gems

[illegible] SALE PRICE....$795
[illegible] SALE PRICE....$610
[illegible] SALE PRICE....$415
[illegible] SALE PRICE....$340
[illegible] SALE PRICE....$285
[illegible] SALE PRICE....$250
[illegible] SALE PRICE....$215
[illegible] SALE PRICE....$195
[illegible] SALE PRICE....$170
[illegible] SALE PRICE....$125

### Fancy Cut Diamonds

[illegible] SALE PRICE....$1,250
[illegible] SALE PRICE....$525
[illegible] SALE PRICE....$625
[illegible] SALE PRICE....$425
[illegible] SALE PRICE....$245
[illegible] SALE PRICE....$195

### Out of Town Customers: "Seeing Is Believing"

WE WILL SEND ANY ARTICLE TO YOUR BANK OR RAILWAY EXPRESS AGENCY, SUBJECT TO YOUR INSPECTION WITHOUT ANY COST OR OBLIGATION OR DIRECT TO YOU UPON REFERENCES
Regardless of what type of jewelry you may be interested in we can supply it. [illegible]
Levinson's Loan Bank
739-741 N. Clark-street

## JEWELRY, DIAMONDS, OLD GOLD, ETC.

KNOWN FROM COAST TO COAST. THE HOUSE OF PROVEN VALUES.
LEVINSON'S
LOAN BANK
739-41 N. Clark-st.
OVER FIFTY YEARS OF LEADERSHIP
FORFEITED PLEDGES ON UNPAID LOANS, OFFERED TO THE PUBLIC AT UNEQUALED PRICES. EVERY POSSIBLE SAVING IS PASSED ON TO OUR CUSTOMERS. YOU CAN PURCHASE DIAMONDS AND FINE JEWELRY AT LESS THAN WHOLESALE.
THE FINEST STORE OF ITS KIND IN AMERICA.
Air conditioned for your comfort.
We buy for cash as well as loan money on diamonds and jewelry from dealers, estates, and individuals. Liberal trade allowances made on your diamonds and jewelry.
EVERY ITEM IN OUR STOCK MARKED IN PLAIN FIGURES. ONE PRICE TO ALL.

### Misc. Diamond Jewelry

FLEXIBLE DIAMOND BRACELET. All-platinum, attractively designed with 225 fine blue-white, full cut, perfect matched, brilliant diamonds; 15 extra large diamonds in center. SALE PRICE....$975
25 CT. STAR SAPPHIRE RING. Gorgeous blue color, with unusually fine distinct 6 point perfect star. Styled in man's all-platinum hand made gypsy ring with 2 half moon and 2 baguette diamonds. SALE PRICE....$850
DIAMOND DINNER RING. All-platinum. Distinctively designed with 13 blue-white, perfect matched, brilliant diamonds; 3 unusually large blue-white Wesselton diamonds. SALE PRICE....$150
DIAMOND EARSCREWS. Neatly designed in white gold with 2 brilliant blue-white American cut diamonds, about ½ ct. SALE PRICE....$80
MAN'S STAR SAPPHIRE RING. Cornflower blue color with distinct 6 point perfect star. Set in man's handsome yellow gold ring. SALE PRICE....$45
DIAMOND SCARF PIN. Platinum top. Smartly styled with 7 brilliant blue-white diamonds. SALE PRICE....$30

### Diamond Wrist Watches

DIAMOND WRIST WATCH, HAMILTON. Latest individually styled creation, distinctive cushion shaped model, all-platinum, attractively set with 60 BLUE-WHITE, brilliant, perfect matched diamonds and 2 BLUE-WHITE perfect matched rectangular shaped baguettes [covers entire top of wrist]. Finest 17 jewel Hamilton movement]. GUARANTEED BRAND NEW. SALE PRICE....$385
DIAMOND WRIST WATCH, ELGIN. All-platinum. Beautiful square shape, fashioned in the newest effect with 52 perfectly matched BLUE-WHITE diamonds and 8 finely tapered matched blue-white baguette diamonds. Finest 17 jewel Elgin movement. GUARANTEED BRAND NEW. SALE PRICE....$240
DIAMOND WRIST WATCH. All-platinum, modern round design, mounted with 50 fine BLUE-WHITE matched diamonds. High grade 17 jewel Geneva movement. Fully guaranteed. SALE PRICE....$160

### Diamond Wedding Rings

DIAMOND WEDDING RING. All platinum, dainty marquise shapes, set with 18 Blue-White diamonds. SALE PRICE....$37.50
DIAMOND WEDDING RING. All platinum flower design, set with 24 matched diamonds all around. SALE PRICE....$35
DIAMOND WEDDING RING. All platinum link design, set with 14 matched diamonds. SALE PRICE....$25

LEVINSON'S
BRAND NEW—PAWNED BY FURRIERS.
FUR BARGAINS

| | |
|---|---|
| 12 MINK STRIPE CONEY COATS | $22.50 |
| 2 KRIMMER DYED LAMB COATS | $39.00 |
| 2 DYED CARACUL PAW COATS | $39.00 |
| 7 SEAL DYED CONEY COATS | $39.00 |
| 14 ASSORTED FUR JACKETS | $49.00 |
| 12 ASSORTED FUR COATS | $59.00 |
| 4 BLK. DYED CARACUL COATS | $79.00 |
| 9 SABLE DYED MUSKRAT COATS | $95.00 |
| 3 BLK. DYED PERS. PAW COATS | $125.00 |
| 2 BEAVER COATS [VERY FINE] | $345.00 |
| 2 AMERICAN MINK COATS | $495.00 |

Levinson's Loan Bank
739-741 N. Clark-street

### OUT OF PAWN

A large selection of Sterling Silver sets, and odd pieces. Binocular, Opera, and Field glasses. Fraternity and Sorority pins. A large stock of Cameras, Kodaks, Leicas, Eastman Movie Cameras, Paintings, etc. We also have a large stock of musical instruments, and nationally advertised brands of electric razors. Also 150 fur coats, $25 up.
U. S. LOAN BANK
10 N. CLARK-ST. 6th flr. STA. 1294.

$1,000,000
IN DIAMONDS WANTED
CASH PAID IMMEDIATELY
Bring Your Diamonds to Us for Highest Prices. Americas' Largest Buyers. OLD GOLD, PAWN TICKETS BOUGHT. Member Chicago Association of Commerce.
American Diamond Syndicate
37 S. WABASH-AV., 3d FL.

CASH FOR DIAMONDS
DUE TO OUR TREMENDOUS SALES OUTLET WE NEED DIAMONDS AND WILL PAY HIGHEST PRICES FOR THEM. HIGHEST PRICES FOR YOUR OLD GOLD. FULL VALUE PAID ON PAWN TICKETS.
U. S. Diamond Syndicate
5 N. WABASH-AV., RM. 800

GET OUR CASH PRICE
BEFORE SELLING
Diamonds, Watches, Pawn Tickets.
THE U. S. LOAN BANK,
10 N. CLARK-ST. 6TH FLOOR.

HIGHEST CASH PRICES PAID for DIAMONDS, WATCHES, JEWELRY, OLD GOLD, PAWN TICKETS, ETC. ILL. DIAMOND JEWELRY SYNDICATE, 5 S. Wabash, Room 812. Dea. 6711.

TOP PRICES FOR DIAMONDS. Pawn Tickets, Watches, Jeweler's Exch.
32 N. STATE 11TH FLOOR

CASH for diamonds, old gold, platinum, jewelry, precious stones, from resp. people. J. J. Finan, 55 E. Washington, Rm. 807.

FULL value paid for pawn tickets, diamonds, old gold, watches.—Don't sell for less. Ginsburg, 527 W. Madison, State 7095.

WE NEED DIAMONDS, old gold, watches. Will pay top prices. Romack Diamond Exch., 7 W. MADISON AT STATE, ROOM 501.

HIGHEST PRICES PAID FOR DIAMONDS, PLATINUM, OLD GOLD, AND JEWELRY. Great Northern State Pawners, 309 S. Clark.

CASH — BUY OR LOAN ON DIAMONDS OLD GOLD, WATCHES, PAWN TICKETS LLOYD J. BUTLER, 133 N. CLARK-ST.

CASH for old gold, bric-a-brac, antiques. Chgo. Silver Hse., 108 W. North, Mich. 7776.

BEST prices for diamonds, jewelry, pawn tickets Diamond Exch., 32 N. State, 9th fl.

## BUSINESS DIRECTORY.

**Floor Finishers.**

RENT OUR FLOOR SANDER—Simplified instruction given by expert. Complete service for sanding and finishing. Central Floor Service, 3001 Irving Pk.-rd. Juniper 0255.

**Landscaping and Tree Surgery.**

LANDSCAPING AND GARDENING. Lawn construction; black soil; creeping bent, Kentucky Blue Grass sod; evergreen trees and shrubs; estimates free; south side only. Call H. Martin, Plaza 2710.

**Nurseries, Shrubs, and Flowers.**

GLADIOLUS bulbs, mixed, No. 1: spec. pr. 2c each. Rm. 1921, 205 W. Wacker, Dea. 3165.

## BOATS, YACHTS, ETC.

Wanted—To purchase tankers. Any tonnage. Purchases subject to prior inspection and transfer of flag to foreign country. Urgent replies requested to Box 6486, Washington, D. C.

### Hewes has 'em

Immediate delivery Johnson Outboard Motors, Dunphy and Chris Craft Boats, Marine paints, hardware and supplies. Storage, repairs, engine work of all types. 15 years of fair dealing. Open Sun. and Hol. Special bargains in used Inboard and Outboard boats and motors. Hewes Boat Co., Fox Lake, Ill. Ph. 2491.

IMMEDIATE DELIVERY
From largest stock of 1942 CHRIS-CRAFT and THOMPSON boats in the Middle West. Runabouts, Utilities, Cruisers, Sailboats, Outboards, Cartops, and Dinghys. We can also deliver all 1942 EVINRUDE motors up to 5.4 h.p., JOHNSON 1.5 and 2.5 h. p. Open daily, including Sundays.
CHRIS-CRAFT SALES
2424 S. ASHLAND. CANAL 1496.

JOHN W. MAGILL,
YACHT BROKER.
No priorities, used boats, bargains avail. 31 ft. Robinson cruiser, enclosed deckhse., forw. cockpit; ex. cond.; Chrys. mot.; reduc. gear; full eq.; refinished: $1,600. 34 ft. Express cruiser; V bottom, double plank mahogany hull, stateroom, toilet aft, large galley, observation cabin forward; 150 h. p. Sterling engine. Real buy, $1,700. SUP. 8446, week days. TRIBUNE TOWER.

CENTURY INBOARD RUNABOUTS.
Dumphy Outboards and Sailboats.
Brownbilt Outboards and Used Boats.
VISIT OUR FISHING TACKLE DEPT.
We buy, sell, and rent outboard motors.
"Everything pertaining to sports."
MAYPOLE BOATS AND MOTORS, INC.
5901 W. MADISON-ST., CHICAGO, ILL.
MANSFIELD 10351. VILLAGE 6126.

WE HAVE THE MOTORS
and boats, both new and rebuilt, for immediate delivery. Stocks are shrinking, so call early. Machine Pitch Block propeller service. Kyanize marine finishes.
Open Sunday from 9 until 1.
W. L. Masters & Son, 210 W. Chicago-av.

Harbor Supply & Eqpt. Co.
904-906 Irving Park-road. Wel. 9745.
Complete stock of marine accessories.
OUTBOARD BOATS AND MOTORS.
COMPL. PROPELLER RECONDITIONING.
Open Sunday until 1 p. m.

40 FT. double cabin cruiser; all Honduras mahogany; sleeps 5; elec. refrig., stove, toilet, Delco system, new diving ladder, 225 h. p. engine; speed 22 m. p. h.; all new batteries; $2,750 or best offer takes it. Drafted—must go. Call Mr. Hirschman, Hemlock 5757.

FOR SALE—39-ft. auxiliary cutter "Sally," Herreshoff built; consistent winner; able and comf. for cruising; excel. condition; compl. equip.; sleeps 6. Now in commission; reas. priced. Owner leaving city. Regent 6631 or address X A 477, Tribune.

100 METAL BOATS.
Immediate delivery on 12 and 14 ft. non-sinkable outboard and rowboats. Write or call Star Metal Boats, Goshen, Ind.

40 FT. custom built cruiser twin screw; new motors, monel shafts, spare propellors, dinghy on davits fully found; 24 m. p. h.; in commission. Call Lin. 1773 Monday.

ACCOUNT of gov. work must dispose of 10, 26 ft. Chris Crafts, and 2, 40 ft. work boats, 1, 58 ft. schooner. No reas. offer refused. 2201 W. Diversey.

FAST STAR—22½ ft. sloop; '41 club champ. Compl. equip., trailer, dink; excellent cond.; $475. Must sell today. See at northe end Belmont Harbor or call Kuhn, Del. 5700.

THOMPSON outboard—1 year old, 16 ft. fully equiped, boat trailer, Johnson outboard. 33½ h. p. Excellent shape. $300 cash. Arlington Heights 614.

F. E. Ludolph Marine Sup.
Boats, Motors, Paints, Hardware, Propellers. Open Sunday. 23d and S. Park. Cal. 7870.

PICK out your boat now—Many diff. kinds, 8-25 ft. row, outbd. motor, dinghies, and Sailboats. Karl's Boat Shop, 2937 Elston.

35 FT. streamline bridge deck cabin cruiser—Chrysler crown engine; fully equipped; excellent condition. University 4562.

FOR SALE—1 air compressor, 1 -blue print machine, time clock. Era Tool & Engineering Co., 4555 Addison.

ELECTRIC hand sanders for rent—Marine Paints, Sax-On Paint Stores, North—Albany 2171; South—Went. 7873; West—Vill. 9898.

21 FT cabin runabout; new boat guarantee; 36 ft. cruiser, built 1918; 141 h. p. Univ. 8 motor. Call Sag. 9668, Monday.

MOTORS bought, sold, rented—New, used. New motors, ¼ to 9¼ h. p., in stock. BOLOTIN Camera, 729 Roosevelt. Can. 2112

STREAMLINED 38' Matthews double cabin cruiser; sleeps 8 or 9; fully equipped. Price $2,200. Call La Grange 2539.

BEST OFFER TAKES 12 & 14 FT. MAHOG RUNABOUT, LIKE NEW.
6312 BROADWAY. ROG. 4104.

15 FT. outboard boat, with 9 h. p. motor; cheap. 2710 Grunewall-st., Blue Island. Phone Blue Island 2790.

12 FT. runabout speed boat, 16 h. p. Johnson twin; trailer, fully equipped, A1 condition; reasonable. 2137 W. 18th-st.

WANTED Chris Craft—Late model, with or without cabin, ph. Wilmette 799 or 4141.

16 H. P. NEPTUNE outbd. motor, brand new; 5 h.p. Johnson, altern. flr. Ken. 8825.

WANTED Kayak, with or without sailing equipment. Lafayette 3303.

SEAGULL cabin sailboat—Like new; fully eq.; in water. Call Al Bailey, Dea. 8710.

BARGAIN—Sailing sloop, $89; perfect; very fast; safe. 14 ft., 18 ft. mast. Wel. 0658.

BOAT and trailer, $65; good tires. Independence 2559. Call Mon. aft., 6 p. m.

28 FT. Robinson cruiser—Sleeps 4; full eqpt. 93 H. P. Chrysler eng. Forest 1830.

CLASS B dinghy—Mahogany, Columbia Canoe Club, 7800 N. Sheridan. See Staples.

MUST sell 34 ft. yawl—Ful. equip.; sleeps 6. In water at Leander's, 2235 Oakdale.

SNIPE wanted to charter for season; use in Wilmette. Address G C 479, Tribune.

8½ FT. new dinghy—Price $45. Thompson Boat & Engine Works, 3924 N. Rockwell.

SPEEDBOAT 1940 motor—Best offer, over $400 cash. Reg. 6544 or Dra. 2803 wk.

SACRIFICE 31 ft. 22 sq. meter sloop. Marconi rigged. Spaulding 9623.

RACING snipe—Compl. equip., Dinghy. Exc. racing record. Lavender, Ran. 8181, Mon.

CANOE with sails—Complete, first class condition. 4932 Fletcher-st.

CABIN cruiser—26 ft. Chris Craft engine; sleeps 2. Vincennes 6478. Sun. 1 to 5.

CASH LOANS ON YOUR BOAT.
Up to $5,000. Mr. Wolman, Victory 2211.

SPEED BOAT—Brand new 1942; 17 ft., with 103 h.p. gray Phantom, $1,100. Van. 2164.

21 FT. sailboat—New in '41; outbd. motor Dinghy, $600; private. Hollycourt 2059.

WANTED—Trailer suitable for 17 ft. rowboat. Monroe 1308, Monday morning.

DUMPHY Condor, 18 ft. Dean, $375. See Mac, Jackson Park Yacht Club.

16 FT. SAIL [sloop] boat and trailer; excellent condition; $150. Wheaton 1568.

HYDROPLANE—Evinrude motor, $125; and Pioneer metl. boat; must sell: $45. Hum. 5533

SNIPE—Perf. cond., $155; extra set of race sails, $40; must sell. Oak Pk.—Euc. 6991.

CAB. cruiser, 30 ft., $250. Carlson's Boat Yard, Barry and Campbell, or Jun. 0400.

BEAU, green and white Kayak—Dbl. paddle, reas. Call Village 2223.

12 FT. BOAT—SEATS 4.
APPLY 5237 S. ARTESIAN.

## TYPEWRITERS AND SUPPLIES.

L. C. SMITH Corona, standard portable; like new; $60. Sunday, Lin. 0733; wkdays. Fra. 2650.

L. C. SMITH—Wide carriage, pica type, excellent condition; private party; $45.
1366 SEDGWICK. MOH. 5283.

WANTED—Typewriters; late model; standard and noiseless. Give mfr., serial No., type style. ADDRESS X B 430, TRIBUNE.

WANTED—Slightly used portable typewriter. Call H. E. Edson, State 6209 [bus. hours]

NEW model vari-typer—Good condition. Call Harrison 2959.

TYPEWRITERS FOR RENT.
PROMPT DELIVERY. WABASH 1560.

SMITH, Royal, Reming. portables — Rented bought, repaired. 4470 Broadway, Ard. 0907

ROYAL portable typewriter—Pica type; perfect cond. Priv. party. Superior 1867.

RENTALS: 1 MO., $3. HOME USE.
A-1 Typewriter, Dea. 2837, 36 W. Randolph

## PAINTING AND DECORATING.

DECORATING—Interior, exterior; we carry insurance; 1st class work guaranteed. For quick service, call Graceland 4310.

PAINTING, dec., paperhanging, int., ext. expert. Booth, Spaulding 2867.

PAINTING AND DECORATING—A-1 WORK
BRUNSWICK 8846.

## BUILDING MATERIALS.

**Lumber.**

America's Largest Stocks
NEW & USED LUMBER
BLDG. MATERIALS
Now on Hand
IMMEDIATE DELIVERY
FOR MOST TYPES OF
Repairs and Remodeling
BUY ON CREDIT!
As Low as $5 per Month
LOOSE ROCKWOOL, 30 LB. BAGS; COVers 20 sq. ft. 3 in. thick; first quality. Our price, bag............56c
SEE OUR LARGE ADVERTISEMENT IN MAIN NEWS SEC. FOR OTHER BARG'NS.
OPEN ALL DAY SUNDAY
UNTIL 6 P. M.
Tues. and Thurs. Eves. Till 8
EVERYTHING THE KING SELLS IS 100% GUARANTEED; SATISFACTION OR YOUR MONEY REFUNDED.
King MIDAS
COME SEE THE KING FOR EVERYTHING!
2221 S. Ashland Hay. 2031

Preserve Your Car
THE INEXPENSIVE WAY
In Your Own Garage!
Payments Less Than Your Present Garage Rent
GOOD MATERIALS ARE STILL AVAILABLE
SEE MODEL IN OUR YARD
DON'T DELAY!
Morgan Pk. Lumber Co.
1955 W. 111TH. BEV. 9500. FREE DEL.

MAPLE FLOORING
$20 Per 1,000 Bd. Ft.
2x6 D. & M. PINE
$25 per 1,000 Bd. Ft.
3X10 SHORTS $20 per $1,000 bd. ft.
TIMBERS, WINDOWS, DOORS.
Federal Wrecking Co.
7437 S. WESTERN. HEMLOCK 7744.

GET OUR PRICES FIRST
Screens, Screen Doors
and other building materials "specials":
GALV. SCR. DOORS, ALL SIZES.....$3.25
WALL TILE, all sizes and colors, sq. ft.22c
MILLER LUMBER
3558 W. GRAND-AV. BELMONT 4700.

NEW 2x4s, l. f.2½c|NEW 1x6, lin. ft. 2c
ROLL ROOFING [subs.]—LOW'ST PRICES.
3-1 hvy. asphalt shingles, 50 sq. ft...$2.00
Roll brick siding [subs.], 100 sq. ft..$2.75
New ½x6 w.p. bev. siding, 100 lin. ft.$2.10
ADVANCE, 6200 Northwest Hy. New. 3210.

BUILD OR REMODEL YOUR OWN HOME—We will furnish your building material; no down payment; E-Z mo. terms. Douglas Lumber Co., 2700 Roosevelt-rd. Ked. 3840.

BUILD WITH GOOD USED MATERIAL. W. P. RUPPERT CO.—BLDG. WRECKERS. 900 N. KEDZIE-AV. KEDZIE 7711.

NEW oak flooring, $48. Bungalow siding, $45. Jorgensen, 3028 N. Sacramento.

**Iron and Steel.**

TO BE SOLD AND REMOVED.
Steel and wood truss bldgs. with corrugated iron for walls and roofing.
Bldg. size 50x150—8 steel trusses, 50 ft. span.
Bldg. size 70x100—wooden trusses, 34 and 30 ft. span.
Bldg., size 40x60—wood rafters.
Bldg. size 20x24—all steel.
Will be on premises, 3924 N. Rockwell-st., Sunday afternoon 2 to 4 p. m. Mr. Gleixner, Avenue 4027.

WORLD'S LARGEST STOCK
of used steel beams, channels, columns, pipe, all sizes; vault doors, steel guards, heating systems, radiators, plumbing. Large variety of steel sash and doors. Everything must be sold.
HARVEY WRECKING CO.
1731 W. CERMAK. SEELEY 3277.

2 SMOKESTACKS
One 30 in. diam., 33 ft., 10 ga.
One 33 in. diam., 20 ft. Both like new.
Apex, 2204 S. Laflin. Hay. 4200.

LIQUIDATING approx. 60 ton 14, 15, 16, and 18 gauge H. R. sheets. Call Atlantic 1887 or write Cochrane, 4744 Greenwood.

**Stokers; Oil and Gas Burners.**

LINK BELT AND OTHER
LEADING MAKES STOKERS
No Priority Needed
IMMEDIATE DELIVERY
Commercial and Domestic Automatic Bin-feed and Hopper types, suitable for residences and up to 12 Apt. Bldgs. Complete automatic controls, incl. clocks and low water cutouts. Service assured for the duration.
252 W. 69th-st. Open today.
HILLMAN Engineering Co. Aberdeen 7600.

FAIRBANKS-Morse stokers—Priced for quick sale; immediate delivery and installation; liberal trade-in allowance on oil burners and stokers. Call Albany 5683.

NEW FAIRBANKS-MORSE STOKERS. All sizes; immediate delivery. West Side Stoker Sales and Service. Austin 0410.

USED Winkler Stoker — Perfect condition. Compl. with controls. Terms. Delaware 4044

NEW 1942 Link-Belt Stoker - All controls. $174.50. Tms. Ave. 1166 days. Ber.6828 eves.

**Bricks.**

USED COMMON BRICK
$4 per 1,000; 75c per 100; picked up. ALSO PAVING AND PRESS BRICK. CHICAGO AND SUBURBAN DELIVERY. Cullen, 2448 W. Grand. See. 4322. Mer. 1804.

**Building and Remodeling.**

GENERAL MAINTENANCE.
Plastering, carpenter work, masonry, painting. Rog. 9503.

CONVERT your attic into a flat; we will finance and give complete construction service. Address T M 482, Tribune.

WE build, remodel, and finance homes—Prompt, reliable service. Brunswick 6200.

**Heating and Plumbing Supplies.**

2 OIL storage tanks, 200 and 50 gals., good cond.; reas. 2624 Agatite. Key. 0181.

22 IN. h. w. Arco boiler and lge side arm gas water htr.; priv. Mansfield 9059.

**Insulation.**

CORK BOARD—23,000 SQ. FT.
1 in., 1½ in., 2 in. trick. 2656 S. Damen.

10,000 SQ. FT. CELOTEX.
¼ IN. THICK. 2656 S. DAMEN.

**Paints and Wall Paper.**

BRUSHES, scaffold, drop cloths—New and used. Bought sold, and rented. Ind. 8106.

**Miscellaneous.**

FOR SALE—Steel Roller Door, with hand operating mechanism, to cover opening 12 ft. 6 in. high, 16 ft. 6 in. wide. Delivery at once. Diamond Braiding Mills, Inc., Chicago Heights, Ill.

IRON PICKET FENCE—EXCEL. COND. 350 lin. ft., 7 ft. high. Immed. sale. STAR WRECKING AND LUMBER CO. 2322 S. State-st. Calumet 2976.

GLAZED tile—3,000 pieces, 4x5x12; also building hoist. Wentworth 1145.

## DRESSMAKING—MILLINERY SCHOOLS.

RENE SCHOOL—Dressmaking, design, pattern draft, millinery, sketching, power machine; day-eve. 3419 Chicago-av. Van Buren 0933.

LEARN Dressmaking, Dress Designing, Millinery or power machine; day or eve. Free booklet. MASTER SCHOOL, 400 S. State.

ENROLL now—Dress mkg., design. Factory course; pw. machs. Chgo. Schl., 127 N. Dear.

## PATENTS—PATENT ATTORNEYS.

PATENT ATTORNEY-ENGINEER.
D. M. HELLER, 134 N. La Salle. Fra. 5056.

## INSTRUCTION.

WORLD'S LARGEST
WORLD LEADER
Selan's Beauty Schools
Challenges Comparison
SELAN'S
GIVE YOU MORE FOR LESS MONEY THAN ANY SCHOOL WITH THE LARGEST TRAINING STAFF. DAY OR EVENING CLASSES. WRITE FOR BOOKLET. Special Manicuring Course, with tools. $25.
Selan's Beauty Schools
South: 6404 S. Halsted-st.
PHONE NORMAL 2500.
North: 4066 Milwaukee-av.
PHONE AVENUE 3200.

WANTED
YOUNG MEN AND WOMEN TO TEACH NEW DANCES
Thousands want to learn the RUMBA, TANGO, SAMBA and other popular new dances. We teach you to teach them. A few simple instructions will qualify you to earn substantial money instructing others. If you possess good personality and are earnestly interested in teaching high class clientele, call Monday or Tuesday, 11 a. m. to 10 p. m. for complete information. Ask for Miss Stone.
ALAN STONE
DANCE STUDIOS
840 N. MICHIGAN-AV.

SWEDISH MASSAGE
All Out War Effort
making thousands of opportunities for MEN and WOMEN in and out of the service.
BIG PAY. WONDERFUL WORK.
Complete training in only 90 days.
Day or evening classes. Visit classes free—or call or write for Booklet T.
The College of Swedish Massage
30 E. Adams-st. Sta. 5313

E. BURNHAM
School of Beauty Culture
ESTABLISHED 1871.
Our 71 years' leadership is based upon certain exclusive features of service obtainable in no other Beauty School. Write, phone or come in THIS WEEK for important details.
140 N. State-st., Chicago
RANDOLPH 3355

LEARN TO BE
The Best Beauty Culturist
WITH
JOHN MUELLER
AMERICA'S FOREMOST TEACHER AND HIS EXPERT STAFF. GUARANTEED COMPLETE COURSE. LOW TUITION—TERMS.
AMERICAN SCHOOL
of BEAUTY CULTURE.
30 E. ADAMS. 9TH FL. CENT. 5446.

HEIM
BEAUTY SCHOOLS
COMPLETE 1,000-HOUR COURSE.
ONLY $65
CONVENIENT TERMS CAN BE ARRANGED.
LOOP: 6 E. LAKE-ST.

BE A REAL HAIR STYLIST.
Best Beauty Training at Lowest Cost.
Hale-Marinello Systems
162 N. STATE-ST. CENT. 5007.

LEARN JIU-JITSU—Foremost school in U. S.
JIU-JITSU INSTITUTE
188 W. Randolph-st. Dear. 9180.

LEARN SWING PIANO IN 20 LESSONS. Booklet sent free. Christensen Schools, 306 S. Wabash, 953 Belmont, 3945 Madison.

AUTO driving—Dual control car; state appr. Open Sunday. Greer College. Cal. 4600.

ASSOCIATED PRIVATE TEACHERS—Offer short mathematics review. Fairfax 8650.

TUTOR — High school and college subjects. Spec. Math., Eng., Physics. Graceland 3236.

## CHILDREN'S SCHOOLS.

ANNOUNCEMENT of summer group, ages 2-6. Lincoln Park Day School. Lak. 0383.

## SPORTING GOODS.

GUNS!
Immediate Delivery on All used Guns and on many New Guns. Free Catalog. WE WILL NOT BE UNDERSOLD. TACKLE, GOLF, OUTBOARDS, GUNS. KLEIN'S, 511 S. HALSTED-ST. We Buy, Sell, and Trade Guns.

BUY ON BUDGET. PAY $1.25 WEEK. NEW AND USED OUTBOARD MOTORS, GOLF SETS, BAGS, BOWLING BALLS, FISHING, GUNS, ETC. ARCHERY—EQUIPMENT, ACCESSORIES. 8 pce. Sarazen golf set, lk. new, $30. We buy, trade. Op. Tu., Thu., Sat. 9, Sun. 5. BOLOTIN Camera, 729 Roosevelt. Can. 2112

FISHING Tackle, Golf, Tennis, Archery, Boats, Motors, and Marine Supplies. We buy, sell, and rent outboard motors. MAYPOLE BOATS AND MOTORS, INC. 5901 W. MADISON-ST., CHICAGO, ILL.

FOR SALE—Gym equip.; punching bag stand, pulley weights, badminton outfit, stretch bars, rowing machine, exerciser, electric stm. cab., ultra-violet machine, tables, etc. Mr. Brown. Central 3444.

FOR Sale or trade—1 pair of elk teeth cuff links and 1 elk tooth charm; both genuine teeth. Valued $125; will take guns, used car, or 6:50x17 tires. H. S. Aiken, 4072 Johnson-st., Gary, Ind. Phone 42638.

TRADE 3 new Paasche artist air brushes, comp. for 30-06 rifle and scope and Zeiss binocular. Jun. 7822.

BRUNSWICK billiard table—4½x9; cues—ebony points, ivory tips. Went. 1145.

LEFEVER 12 gauge shotgun, meek reel, No. 3, like new. Address X B 467, Tribune.

NEW 10 OZ. PROFESSIONAL BOXING GLOVES. JUN. 7822.

FOR sale—200 dozen new golf balls, popular brand. $8 a dozen. Wabash 3090.

MOD. 12 Winchester 12 gauge shotgun; raised rib, 32" full choke barrel. Mer. 1240.

## MISCELLANEOUS.

PAINT FOR SALE
50 gal. white undercoat; 50 gal. walnut undercoat; 50 gal. baking varnish. Hay. 7538, City Radiator Cab. Co., 2508 W. Van Buren.

SHORT WAVE DIATHERMY MACHINES. Several left, all brand new; original price, $385; for immediate sale, $124.50 each; fully equipped. Michigan 7360.

FOR SALE—Straw, manure; by contract; must be equipped to haul every day except Sundays; ref. Address X D 367, Tribune.

2 DRAFTING Tables—61x44 in. cork lino. top; 48 in. and 24 in. fluor. lt., par., ruler Jun. 7822.

NEARLY new Brunswick comb. pool-billiard table; cost $800; $160 cash. Also cabinet gas clothes dryer, $40. Saginaw 5829.

EXERCYCLE—$275.
EUCLID 4616.

BATTLESHIP LINOLEUM—Rubber tile, cork tile, 105,000 square feet. Central 3869.

**Wanted.**

WANTED—Small adding mach., sewing mach. elec. or treadle; Electrolux vac. clnr., toaster, juicer, and other elec. appl. Mr. Oak, 1441 N Clark. Del. 5210.

WANTED—5,000 USED AND DAMAGED PAILS. BEST PRICES. N. M. PAIL CO. LAFAYETTE 5083.

WANTED to buy—Phonograph records. Have you any old or broken records stored away? Turn same into cash. MANSFIELD 0596.

WANTED—CARBON ARC LAMPS—600 amperes up complete D. C. Also heavy cable. Address X D 442, Tribune.

EXERCYLE wanted—Late model. Address X A 479, Tribune.

WIRE—Bright basic or coated; coils or lgths., 4, 8, 9, 10, 12 ga.Ehrgott,Man.7660.

WANT—Veg. grinder, juicer, liquidizer, sm. press. Zakhar, 6046 Dorchester. Fai. 0054.

MERCURY or quicksilver—Highest price; any quantity. 24 N. Wabash. Room 1939.

## HELP WANTED—MEN.

**Stores and Offices.**

### ACCOUNTANTS

Desirable positions with nationally known accounting firm immediately available to seniors and semi-seniors who have had public accounting experience: positions also open to juniors who have had industrial or public accounting experience. Replies should include details with respect to education, experience, age, draft status and nationality. Recent snapshot desirable. Address L X 129, Tribune.

### ACCOUNTANTS

Nationally known firm of accountants has permanent position offering excellent opportunities to seniors, semi-seniors and juniors experienced in public utility auditing. Replies should include details with respect to experience, age, draft status, education and nationality. Address M Y 85, Tribune.

### ACCOUNTANTS

C. P. A. firm interested in interviewing experienced accountants for permanent positions. State age, experience, salary, draft status, and other pertinent details. Address T M 563, Tribune.

### ACCOUNTING CLERK

for pay roll and accounts payable. Ability to type preferred. State age, experience, accounting training, religion, and salary expected. Address T E 123, Tribune.

ACCOUNTANTS—Milwaukee firm of C. P. A.'s has opening on permanent staff for senior and semi-senior. State age, experience, religion, salary requirement. Write 1423 First Wisconsin National Bank Building, Milwaukee, Wisconsin.

ACCOUNTANT—Public: expd.; preferably with smaller firms; state exp. and salary desired. Address X D 54, Tribune.

ACCOUNTANT—Semi-senior, by C. P. A. firm for permanent staff. State full qualifications, exp. Address X D 366, Tribune.

ACCT.—Qualified; per. pos. with small fir[m] C. P. A.'s. Address M Y 81, Tribune.

ADJUSTER—Casualty insurance; young attorney. Write stating age, exper., education, qualifications, salary required, draft deferment status and reasons. Enclose recent snapshot. Address T X 372, Tribune.

AGRICULTURAL publication wants reporter and editorial writer. Live stock background preferred. Give explicit details exp., age, military status, salary expected. Address X D 157, Tribune.

ASST. cost clerk—Young man for small mfr. Prefer exp. in machine or metal mfg. costs. Must be accurate and neat penman. Give full particulars, including age, educ., salary, etc. Apply by letter only. Write office mgr. 363 E. Ohio, 7th floor.

### ASST. TO DISPLAY MGR.

No exper. necessary. Boy preferred. Address X B 543, Tribune.

ASSISTANT bookkeeper and experienced typist. Splendid opportunity for right person. State age, exp., draft deferment status. Address X D 158, Tribune.

ASST. examiner—Must have fire ins. co. training; not in early draft; state age, education, exp., bus., ref., phone number. ADDRESS T X 87, TRIBUNE.

### Auto Accessory Salesmen

No exper. necessary; gd. salary and comm. Miss O'Brien. 2001 S. State. Cal. 7179.

### BOOKKEEPER

Draft exempt; good figure head; should be able to handle large weekly payroll and keep correct records of 15 depts. Good opport. for right man; good starting salary. State age, salary desired, education, [2] former employ. Address X D. 225, Tribune.

BOOKKEEPER—Man with jobbing shop experience preferred; permanent position with small corp.; convenient to transportation on near south side; state age and qualifications. Address X C 504, Tribune.

BOOKKEEPER—To take complete charge of books. Give salary desired and full information regarding self, and experience. ADDRESS X B 393, TRIBUNE.

BOOKKEEPER—Experienced in public utility accounting. Reply full detail draft status, education, experience, salary. Address N D 340, Tribune.

BKKPR.-Acct.—Give full particulars as to qualifications, age, nationality, religion, salary, etc. Address J 287, Tribune.

### CIGAR STORE CLERKS

Chance for advancement; starting salary $22 wk. State age, exper., give full details in first letter. Address X D 113, Tribune.

CLERK—Part time; age over 50; reside in nr. N. Side; chain store exp. Write details. Address G C 480, Tribune.

CLERK—For liquor store; must be experienced. Address X D 527, Tribune.

CLERK—5-9 p. m., in cash and carry office. 3666 ELSTON-AV.

COLLECTION agcy. wts. exp. correspondent—State age, sal., exp., whether now emp., ref., other qualifications. Must be capable turning out volume. Address S 193, Tribune.

COLLECTOR—At once for traveling connection; salary-expense basis; age over 35 with proper draft deferments. Call Mr. Miller, Monroe 1457, Monday for appt.

COMMERCIAL receiver—Required by loop bank. Excellent opportunity. State exper., age, salary desired, and phone number. Address X B 549, Tribune.

CORRESPONDENT—With successful record in handling large vol. of sales letters; give full particulars of previous employment, refs. and draft status. Address T S 371, Tribune.

### COST ACCOUNTANT

For West Side manufacturer, capable of installing and managing factory cost system. College man preferred. Write full personal particulars, stating education, experience, and salary desired. Wonderful opportunity for right man. ADDRESS X B 396, TRIBUNE.

### COST AND SYSTEMS MAN

Public accounting firm requires the services of a man who is thoroly experienced in cost accounting and system installation for permanent position serving clients in that type of work. Assignments will involve varied lines of business, will require considerable traveling and residence in Ohio. Replies will be confidential and should contain comprehensive statement relative to experience, age, salary expected, etc. ADDRESS D F 32, TRIBUNE.

### COST CLERKS

Draft exempt; state age, education, experience, and salary desired. Address T D 148, Tribune.

### Credit Application Takers

Must be experienced. Apply Credit Office, 10th floor.

NETCHER'S BOSTON STORE

STATE AND MADISON.

CURRENCY Exchange teller—Expd. Address T Y 586, Tribune.

### DELICATESSEN CLERK

with or without experience; good starting salary. Logan Dept. store, basement Kimball, Milwaukee and Diversey.

DELICATESSEN clerk—Must be experienced. 3946 N. Ashland, between 8-12 a. m.

### DEPARTMENT MANAGERS

Openings for men with experience in the following departments:

SHOES
SPORTING GOODS
DOMESTICS AND LINENS

Apply Central Employment Office, 4th floor, 9:30 a. m. until noon.

WIEBOLDT'S

Ashland, Monroe, and Ogden

DRUG CLERK—EXPERIENCED. 1425 W. GARFIELD-BLVD.

FANFOLD billing clerk—State age, draft classification, salary expected in first letter. Address T Y 592, Tribune.

FURNITURE salesmen—Time payment; experienced; good opportunities. General Furniture Co., 6155 S. Halsted.

GENERAL office work and steno.—Experienced; state age and qualifications. Address T X 374, Tribune.

HARDWARE clerk—North Side, nice store. Good opportunity. Longbeach 3323.

HIGH SCHOOL GRADUATES. $85-$106.25 PER MONTH.

Under clerk-civil service examination requires U. S. citizenship, Chicago residence, high school graduation [students who will graduate this term are eligible], ages 17-21, male. Applications must be received and filed in person by 5 p. m. Friday, June 5th, 1942, at Administration Bldg., Chicago Park District, 425 E. 14th-blvd., Chicago. Open Mon., Wed., Fri., 9 a. m.-5 p. m.; Tues. and Thurs., 9 a. m.-7 p. m.

JUNIOR salesmen—Draft exempt; full time inside; no experience needed; $125 a mo. salary plus comm. Opportunity for advancement. See Mr. Gordon, 10-12 and 2-4. Chicago Musical Inst. Co., 309 S. Wabash.

LIQUOR salesman—Expd.; draft exempt; gd. salary. Maicy's Liquor, 50 W. Madison.

### LOOP ERRANDS—JEWELRY

Dependable boy for errand work in loop; wholesale jewelry firm; give age, education, salary desired, phone number. Address X A 352, Tribune.

MAN wanted—Middle aged; capable of managing credit jewelry store in midwestern city of 30,000. Give age, salary expected, and experience. Address D F 28, Tribune.

### MEN AND YOUNG MEN

A REAL OPPORTUNITY for exp'd salesmen to manage retail stores out of town; transp paid; sal. plus comm. and bonus. Address S 77, Tribune.

MEN'S furnishing salesman—Exper. pressure man. No others. Apply 820 W. 79th-st.

### Multigraph Operators

Temporary work, must be expd. Call Monday for interview. Overtime each night optional at time and a half. 4th floor, 1300 W. Jackson-bl.

### OFFICE MANAGER

Take full charge; experienced in office accounting and bookkeeping; capable managing office help; chances for future. CALUMET IRON & SUPPLY CO. 800 W. Chicago-av., East Chicago, Ind.

### Packers and Parcel Men

Full time and part time. Apply 6th floor Employment Office.

NETCHER'S BOSTON STORE

STATE AND MADISON-ST.

## HELP WANTED—MEN.

**Stores and Offices.**

PAINT salesman—Some exp. nec.; steady. THE FAIR 1100 Lake-street, Oak Park.

### PUBLIC ACCOUNTANT

Progressive firm wishes to contact several men with public experience for permanent staff position as senior accountants, and several younger men, draft deferred, as juniors. Must be willing to locate in Ohio city. A splendid opportunity exists for advancement for men who can take responsibility. In first letter please furnish sufficient facts as to experience, age, salary desired, etc. Replies will be treated confidentially and personal interview will be arranged. Our present employees know of this ad. Address D F 7, Tribune.

PUBLIC ACCOUNTANT—A responsible public accounting firm is seeking a man who is capable of managing branch office in the East. Requisites are a pleasing personality and thorough experience in public accounting, taxes, S. E. C. reports, etc. Give full particulars as to age, experience, etc. Personal interview will be arranged and replies will be confidential. Address D F 31, Tribune.

RETAIL SHOE SALESMAN WANTED—Experienced in popular priced shoes for entire family who, with brief training period, can assume management of Family Shoe Store in medium sized middle western town. Prefer man now located in Indiana, Illinois, Ohio, or Michigan. Address reply to Miller-Jones Company, Columbus, Ohio.

RETAIL shoe salesman—Thursday and Saturday afternoons and evenings; exper. only. Altmann's Bootery, 705 Howard, Evanston.

RETURNED MDSE. DEPT. WHOLESALE COSTUME JEWELRY.

Permanent position with wholesale jewelry firm. Must be experienced handling returned packages of exchanges and repairs. Give full details, including experience, salary desired, phone number. Address T S 121, Tribune.

### SALES CLERKS

Men's Wear—Shoes

Apply to Mrs. M. Smith after 10 a. m., retail store, main floor.

MONTGOMERY WARD & CO.

619 W. CHICAGO-AV.

### SALESMAN—PAINT

Permanent good position in large, well established firm for exp. paint and wall paper man, able to handle both painter and retail trade. State age, exp., salary desired. Address X A 209, Tribune.

### SALESMEN

for general selling. Part time. Apply 6th floor, employment office.

NETCHER'S BOSTON STORE

STATE AND MADISON.

SALESMAN—Retail luggage; permanent. State details. Address S 142, Tribune.

### SHIPPING CLERK

Active man, U. S. citizen, of 45 years or up, with some high school training for packing and miscellaneous shipping activities. Apply after 9 a. m., 225 W. Huron, 4th floor.

SHIPPING room clerk—Stock room exper.; good chance for advancement; $25 wk. start. Address T N 341, Tribune.

### SHOE SALES

Experienced salesmen for women's and children's shoes.

Apply employment office. 11th floor, Wabash. Bring Social Security Card.

MANDEL BROTHERS

### SHOE SALESMEN—EXPD.

Apply Rm. 322, 58 E. Washington.

SHOE salesman—For family shoe store. State experience. Highest wages. Address X D 536, Tribune.

SHOE salesmen—Expd.; for steady and part time work; guaranteed sal. and comm. Apply Mr. Kaplan, 6316 S. Halsted-st.

SHOE SALESMAN—Experienced; steady. Shaffer's, 2046 Milwaukee.

### STOCK CLERK

Middle aged, ablebodied, for filling orders machine parts and supplies. State age and experience. Address X C 366, Tribune.

### SUPERVISORS

Exp. in receiving, stock keeping, order filling, and handling personnel for large retail warehouse. Mail order exp. desirable. Good starting salary. Excellent opportunity for advancement. State age, experience, salary expected, and phone number. Address X A 353, Tribune.

TELEPHONE solicitor—Exp.; to sell advertising on established medium; straight comm. State in detail propositions sold previously. Address X A 219, Tribune.

### TYPISTS AND CLERKS

For night work, preferably with truck line dispatching experience. State age, and salary expected, etc. ADDRESS X B 391, TRIBUNE.

TYPIST [male]—To train as biller; hours 5 p. m. to 12:30 a. m.; good opportunity. State age, education, exp. if any, typing speed, salary. Address X D 260, Tribune.

TYPIST—Beginner; young man; opportunity learn legal typing and office management. Start $18. Address T S 119, Tribune.

### WANTED

**Factory Accountant**

Cost accounting experience in heavy goods industry.

Man with public accounting experience preferred.

Location Western Michigan

Starting salary $225 per month

Address S 121, Tribune

Giving full particulars regarding qualifications

WINDOW TRIMMER-CARD WRITER—Male; for Wisconsin dept. store; 30,000 pop.; ex. opp.; personal interview Mr. Skud, La Salle Hotel, Tues., June 2, 9 to 10 a. m. or write Box 387, Wausau, Wis.

YOUNG man—Not subject to military; as asst. in So. side Real Estate office. State qualifications. Address T M 393, Tribune.

YOUNG man—Office work; auto parts experience preferred. Diamond T branch. 320 S. SANGAMON-AV.

**Executives and Managers.**

### FOUNDRY EQUIPMENT SALES EXECUTIVE

Technical metallurgist familiar with gray iron practices and equipment; sales exper. required; must have more than 10 years' exper.; location middle west; salary open. Reply stating age, education, details of exper. Only men not now engaged in war industries will be considered. Address X B 548, Tribune

PURCHASING AGENT OF OFFICE SUPPLIES AND EQUIPMENT FOR LARGE INDUSTRIAL CONCERN. REQUIRE KNOWLEDGE OF OFFICE SYSTEMS AND MARKETS. AGE 35 TO 50. ADDRESS T Y 73, TRIBUNE.

### Unusual Opportunity

Large national manufacturing Co. has opening for assistant credit manager for Chicago Plant. Banking or similar experience with ability to maintain office credit system desirable. State qualifications fully, age, salary, etc. Address X D 382, Tribune.

GENERAL CORPORATE EXECUTIVE. Mfg. Co. selling water treatment machines having large post-war possibilities, now employing 50 people, desires an executive, full or part time, having a legal, tax and financial background, also sanitary engineering knowledge. Kindly state full details. Address X D 534, Tribune.

GENERAL SUPERINTENDENT wanted—For bedroom furniture plant, Rockford, Ill. Must be thoroughly experienced in all departments. State qualifications. Address D F 25, Tribune.

PLANT MANAGER—For mineral wool plant in vicinity of northern Indiana; technical graduate preferred; rock wool experience not essential; salary $4,500-$6,000. Address J 386, Tribune.

SALES MGR.—Will give ½ interest to able exec. to manage sales on new setup of great promise in home impr. fields; must know hdw.-paint trd.; now ready; no inv.; give full record. Address S 119, Tribune.

MANAGER WANTED—For medium priced Family Shoe Store; middle west. Prefer married man between 30 and 45. Must have clean record. Salary and bonus. Address D F 34, Tribune.

FOOD BROKER—Take charge specialty department; 50% gross earnings. State age, experience, references. ADDRESS S 147, TRIBUNE.

## HELP WANTED—MEN.

**Executives and Managers.**

### FIELD SALES MANAGER.

Large advertising specialty and calendar manufacturer, established 60 years, high rating, has a vacancy for an additional field sales manager to cover several states, hiring and inspiring commission salesmen. This is a permanent salaried position in expanding business for the right man. State age, family, draft status, salary, whether free to locate anywhere and full details of your experience in hiring and training salesmen; in confidence to General Sales Manager, The Kemper-Thomas Co., Cincinnati, O.

### WANTED—MAN WITH A MANAGEMENT VIEWPOINT

Able to meet the heads of businesses upon an even plane—A man having a general knowledge of the administrative, production, and sales function of a business—analytical ability—personality and bearing that commands respect. Able salesman, 35 to 50 capable of earning $7,500. For appointment address T J 102, Tribune. Chicago, giving age, education, experience, outstanding accomplishments, present earnings. All replies held in confidence.

### DO YOU QUALIFY?

An Eastern client of ours in the National Merchandising Field has several training positions open with permanent futures for high type men under 45, with record of past accomplishments. No traveling, salary dependent on estimate of your ability. Give brief outline of experience, ancestry, height, weight, age, marital and draft status. Enclose recent snapshot. Confidential. Every application will be acknowledged. Reply by letter only to Dept. 36, Batten, Barton, Durstine & Osborn, 919 N. Michigan.

### SHOP SUPT.

Night shift; manufacturer of heavy machinery. Must be familiar with machine tools and assembly operation. Engineering knowledge and proven ability to supervise are essential. Permanent position with old estab. company; salary $6,000. Reply giving complete personal history and work exper. Applicants now working in war industry will not be considered. All communications confidential and direct with employer. Address X A 89, Tribune.

### ELECTRICAL ENGINEER

for supervision of installation of heavy electrical equipment. Must be familiar with high voltage transformers. Address X C 364, Tribune.

**Boys.**

### BUS BOYS AND DISHWASHERS

Permanent jobs. Meals and uniforms free. Apply employment office. 11th floor, Wabash. before 11 a. m. Bring Social Security card.

MANDEL BROTHERS

BOYS, 24—Ages 14 to 17; 1 yr. high school; with exp. ROTC, scouting, or camp; to work under trained leadership; ability in athletics, swimming, handicraft, camping; knowledge A. R. C. life saving. 12 will be selected as musicians for camp orchestra. Rm., board, ldry., and bonus. Give partic., phone No. Address J 391, Tribune.

### BOYS

Boys, 16 years and over, for permanent, full time work; exper. unnec. Bring social security number and birth certificate. Apply Mr. Cougill, employment manager. THE WESTERN UNION TELEGRAPH CO. 417 S. La Salle, before 11 a. m.

### BOYS

16-19 YRS. STEADY WORK NEAR YOUR HOME. FINE OPPORTUNITY. NO EXP. NECESSARY. BRING BIRTH RECORD. ROOM 21. 166 W. VAN BUREN.

BOY — 17 YEARS. OPPORTUNITY FOR career in adv. agency. Future assured, bright, hard working young man. Start at $70, raise at end of trial period. Address T Y 589, Tribune.

BOYS FOR OFFICE WORK. No exper. necessary; starting sal. $15; 5 days, 40-hr. wk. So. side. State age, nationality, address, phone number. Address X D 123, Tribune.

OPPORTUNITY for young men in auto parts stock room; exp. not necessary. State age, education qualifications, salary. Address X D 259, Tribune.

YOUNG MAN—16-20; neat appearing; high school education; for office. Champion Laundry. 2500 W. Fullerton.

BOY—To run errands in loop, only. Good salary; chance for advancement. SWARTZ & CO., 10 S. WABASH.

BOY WANTED—Apprentice, high class photographic studio. Phone Whitehall 6900 for interview.

BOY—16-19; for stockroom; chance for advancement. State religion, etc. ADDRESS X B 594, TRIBUNE.

BOY—For Chem. Lab. and factory helper. High school chemistry. Address T Y 590, Tribune.

MESSENGER FOR BANK. On so. side. Good opportunity for advancement. Address X D 118, Tribune.

YOUNG men for stock and shipping room—The Carter's Ink Co., 11 W. Hubbard.

**Professions and Trades.**

ADVERTISING COPYWRITER. For busy Chicago agency. Must be able to write resultful mail order ads and literature. Experience on school, poultry, nursery; direct selling accounts preferred. Must be draft exempt. Excellent opportunity. ADDRESS X B 388, TRIBUNE.

### AIRCRAFT ENGINEERS

The Goodyear Aircraft Corporation has openings for unlimited number of qualified men for aircraft work.

**Tool engineers**
**Stress analysts**
**Structural engineers**
**Design layout men**
**Plant layout engineers**
**Equipment engineers**
**Mechanical, electrical, civil, metallurgical engineers**

EXPERIENCED OR RECENT GRADS.

Persons now employed in prime defense industries will not be considered.

TELEPHONE MR. ANTHIS OR MR. BASS, STEVENS HOTEL, CHICAGO, BETWEEN THE HOURS OF 9:30 A. M. and 7:30 P. M. MONDAY.

GOODYEAR AIRCRAFT CORPORATION

Akron, Ohio

### Aircraft Plant Mechanics

Immediate opportunity for 12 A and E mechanics to secure splendid positions with one of America's largest aircraft plants, located in large mid-west city. Splendid pay, with up to 32 hours per week overtime at time and one-half. Call Monday, 10 a. m. to 10 p. m. MR. ZAM. AMERICAN AIRCRAFT INSTITUTE, 936 W. CHICAGO-AV.

ANALYTICAL BALANCE REPAIR MAN. State age, experience, and salary desired. Address X A 214, Tribune.

### ASSEMBLERS

Electrical-Mechanical

for both bench and floor assembly. Must be able to work from blueprints or wiring diagrams. In reply give age, experience, salary expected, address and phone. Address X A 381, Tribune.

### Assistant Superintendent Chicago Defense Plant

Experienced in heat treating and handling steel plates and bars; some mechanical engineering training essential. ADDRESS X B 386, TRIBUNE.

### ASSISTANT WELDING ENGINEER

with experience on union melt welding fixtures and production setups; state past experience and salary expected. Address X D 213, Tribune.

ASSISTANT DIE MAKER. Must be experienced. 754 W. Lexington.

ASSISTING purchasing agent—Familiar with priorities. Address X A 326, Tribune.

AUTOMATIC screw machine operators and set-up men for Acme-Gridleys and Davenports; 60 hrs. per wk. on defense work; good pay. Write Automatic Screw Machine Co., 800 E. Gage-avenue, Los Angeles, Calif.

## INDEX


| | Pge. | Col. |
|---|---|---|
| Aviation | 10 | 8 |
| Air Conditioning | 10 | 6 |
| Apartments—See To Rent— | | |
| Arts and Antiques | 11 | 7 |
| Aquariums and Supplies | 10 | 6 |
| Auction Sales | 10 | 8 |
| Automobiles— | | |
| Autos, Trucks To Rent | 11 | 6 |
| Credits | 11 | 7 |
| Repairing and Accessories | 11 | 6 |
| Tires | 11 | 6 |
| Trailers: Passenger, Utility | 11 | 5 |
| Trucks | 11 | 6 |
| Used Autos—For Sale | 11 | 1 |
| Wanted | 11 | 7 |
| Barter and Exchange | 11 | 7 |
| Bar and Store Fixtures | 7 | 3 |
| Bicycles and Motorcycles | 11 | 5 |
| Board and Lodging | 5 | 7 |
| Wanted | 5 | 8 |
| Boats, Yachts, Etc | 1 | 6 |
| Building Material— | | |
| Brick | 1 | 7 |
| Heating, Plumbing Supplies | 1 | 7 |
| Lumber | 1 | 7 |
| Insulation | 1 | 7 |
| Iron and Steel | 1 | 7 |
| Paints and Wallpaper | 1 | 7 |
| Stokers, Oil and Gas Burners | 1 | 7 |
| Building and Remodeling | 1 | 7 |
| Miscellaneous | 1 | 7 |
| Business Opportunities— | | |
| Business Equipment | 9 | 8 |
| Businesses For Sale | 9 | 5 |
| Business Service | 9 | 8 |
| Concessions, Locations and Leases | 9 | 7 |
| Distributors | 9 | 8 |
| Job Lots | 9 | 8 |
| Manufacturing | 9 | 8 |
| Partnerships, Investments | 9 | 7 |
| Wanted | 9 | 8 |
| Business Personals | 4 | 3 |
| Business Directory | 1 | 5 |
| Bus Transportation | 10 | 8 |
| Cameras and Optical Goods | 5 | 5 |
| Cemeteries | Part 2, 8 | 4 |
| Clothing, Furs, Etc | 9 | 8 |
| Collections | 11 | 7 |
| Dancing Schools | 12 | 1 |
| Death Notices | Part 2, 8 | 5 |
| Dogs, Cats and Pets | 10 | 6 |
| Dressmak. and Millinery Schls. | 1 | 7 |
| Employment Agencies—Men | 3 | 7 |
| Employment Agencies—Women | 5 | 2 |
| Financial Service | 10 | 6 |
| Fuel Oil | 7 | 3 |
| Garages | 11 | 5 |
| Help Wanted—Men | 2, 3 | |
| Help Wanted—Women | 4, 5 | |
| Horses, Harness, and Wagons | 10 | 3 |
| Hotels and Apart. Hotels | 5, 6 | |
| Home Furnishings and Furn. | 10 | 1 |
| Home Furnishings Wanted | 10 | 5 |
| Household Appliances | 10 | 3 |
| [Houses—See R'l Estate and To Rent] | | |
| Instruction | 1 | 8 |
| Jewelry, Old Gold, Etc | 1 | 1 |
| Loans—Personal and Business | 10 | 7 |
| Lost and Found | 4 | 3 |
| Machinery and Equipment | 10 | 4 |
| Wanted | 10 | 5 |
| Mausoleums and Monuments, Part 2 | 8 | 4 |
| Miscellaneous [For Sale] | 1 | 8 |
| Wanted | 1 | 8 |
| Mortgages [See Real Estate Loans] | 8 | 4 |
| Motor Buses—For Sale | 11 | 7 |
| Motorcycles and Bicycles | 11 | 5 |
| Moving and Storage | 12 | 1 |
| Musical and Dramatic | 11 | 7 |
| Musical Instruments | 11 | 8 |
| Office Furniture and Devices | 7 | 3 |
| Painting and Decorating | 1 | 6 |
| Patents, Patent Attorneys | 1 | 7 |
| Personal | 4 | 3 |
| Pianos [See Musical Instru'ts] | 11 | 8 |
| Poultry, Chicks, and Equip. | 9 | 3 |
| Printing Mach'y & Supplies | 5 | 5 |
| Radios, Supplies and Service | 11 | 7 |
| Rug Cleaning | 12 | 1 |
| Real Estate— | | |
| Acre Property | 8 | 6 |
| Apartment Buildings | 7 | 4 |
| Business Property | 7 | 6 |
| Farm Lands | 8, 9 | |
| For Exchange | 9 | 4 |
| Houses | 7, 8 | |
| Houses Built to Order | 8 | 1 |
| Industrial Property | 7 | 2 |
| Loans, Mortgages | 9 | 4 |
| Miscellaneous | 9 | 3 |
| Other Cities | 8 | 6 |
| Ranches | 8 | 6 |
| Real Estate Service | 9 | 3 |
| Resorts | 8 | 6 |
| Southern Properties, Resorts | 8 | 6 |
| Suburban | 8 | 1 |
| Town and Country | 9 | 3 |
| Vacant | 8 | 1 |
| Wanted | 9 | 3 |
| Schools— | | |
| Children | 1 | 8 |
| Sewing Machines | 7 | 3 |
| Situations Wanted | 5 | 4 |
| Sporting Goods | 1 | 8 |
| Stamps and Coins | 11 | 7 |
| Stocks and Bonds | 9 | 4 |
| Store and Bar Fixtures | 7 | 3 |
| Stoves [See Hshld. Appl.] | 10 | 3 |
| To Rent— | | |
| Apartments | 6 | 3 |
| Apts. and Rms. to Share | 5 | 8 |
| Floors and Lofts | 6 | 4 |
| Furnished Houses | 6 | 2 |
| Furnished Apartments | 6, 7 | |
| Houses [City and Suburban] | 6 | 2 |
| Industrial Property | 7 | 2 |
| Offices and Shops | 7 | 1 |
| Resorts | 6 | 3 |
| Rooms | 5 | 6 |
| Stores | 7 | 1 |
| Travel | 10 | 8 |
| Trade Schools—Men | 3, 4 | |
| Trade Schools—Women | 5 | 3 |
| Typewriters and Supplies | 1 | 6 |
| Undertakers | Part 2, 8 | 4 |
| Vac. Clnrs. [See Hshld. Appl.] | 10 | 3 |
| Wanted—To Rent | | |
| Apartments | 7 | 1 |
| Houses | 6 | 3 |
| Rooms | 5 | 8 |
| Farms | 6 | 4 |


**BOX NUMBER ADS**

Reply by phone as well as by letter may be made to any Tribune want ad with a box number as an address, except Help Wanted advertisements. Call SUPerior 0100—Local 257. Your name, address and phone number will be placed at once in the box of the advertiser.

**$100.00 REWARD**

will be paid by The Tribune for information leading to the arrest and conviction of any one obtaining money fraudulently through Want Ads published in its columns.

**AD WRITING ASSISTANCE**

The Tribune maintains an expert ad writing department to help you word your want ad to secure the best results. There is no charge for this service.

**CONVENIENCE**

A Want Ad-Viser is as near to you as your telephone. If you have a telephone, your ad will be charged to you. If not, or if you prefer, a Tribune man will call at your home or office.

### Call Superior 0100—Want Ad-Viser Or Want Ad Office

1 South Dearborn — Open Weekdays: 8:30 A. M. to 7:00 P. M. Except Fridays. Fridays Only: 8:30 A. M. to 9:00 P. M. Sundays: Office closed all day.

Tribune Tower — Open Weekdays: 8:00 A. M. to 10:00 P. M. Sundays: 9:00 A. M. to 5:00 P. M.

## HELP WANTED—MEN.

**Professions and Trades.**

### Automatic Screw Machine

SETUP MEN AND OPERATORS for Gridleys, Acmes, Clevelands. New plant—100% defense. Will interview Sunday 12-3 P. M. and weekdays 9 A. M.-9 P. M. ZEPHYR SCREW MACHINE PROD. COR. 3559 W. HARRISON.

### AUTOMATIC SCREW MACHINE OPERATORS

and setup men; A-1; Brown & Sharpe and Gridley machines. Top pay for the right men. Apply 2020 N. Larabee.

### AUTO MECHANICS

Men fairly experienced as auto or truck mechanics wanted by Chicago defense plant. Must have own tools. In reply state age, experience, draft status, and salary desired. ADDRESS X C 358, TRIBUNE.

AUTOMATIC screw machine operators and set-up men on Acme and hand screw machines; day and night work; overtime. CICERO SCREW PRODUCTS. 1857 Fulton-street. Monroe 0823.

AUTOMATIC SCREW MACHINE SETTERS and Operators, on Brown & Sharpe—Day and night shift. Birtman Electric Co., 4140 Fullerton-av.

AUTO frame rack operator, Bee-Line. Must be A-1. Top salary; steady work. Woodbury Bros., 4926 W. Madison.

AUTO body and fender man. 5807 Chicago-av.

AUTO wrecker and torch man—Great Northern Auto Parts, 2130 N. Clybourn.

BAKERS helper—Bread. Steady job. Good pay. Address T Y 583, Tribune.

BAKER'S HELPER—APPLY AT ONCE. 5504 DEVON. EDGEWATER 5491.

BAKER—3d hand; day work. Steady. Good pay. 2801 W. 55th-street.

BAND sawyers [2]—Expd. only; night shifts. Exc. pay. 415 W. Superior.

### BARBERS

Wanted 2 good experienced men. Nete appearing for our pleasant air conditioned shop. See Mr. Morgan, La Salle Hotel Barber Shop.

BARBER—Exp. man for men, women, and children's hair cutting; no shaving; steady. Sabath Dept. Store, 7167 W. Grand-av.

BARBER—Union scale; steady job. 7115 Roosevelt-road, Berwyn.

BARBER—1, 7:30, 4 days, Friday, Saturday all day; under 45 years. 7126 Jeffery.

BEE-LINE frame and wheel machine operator—Must be A-1, $65 per week. Steady position. 6719 S. Ashland, Prospect 8686.

BOY—To assist pressman on Miehle vertical presses. Prefer one with exp. Apply 124 W. Polk-st., 3d flr. Mr. Prosser.

BRASS molders and coremakers—Must be experienced. 3253 Normal-av.

BREAD twister and baker's helper—Willing worker. 1701 W. 21st-place.

BUTCHER—Steady; chance for advancement; starting salary $35. Call Grace. 9375.

### CABINET MAKER

EXPERIENCED

Apply Employment Office, 4th floor.

MONTGOMERY WARD

619 W. CHICAGO-AV.

CAKE baker—First hand all around. 3052 W. Cermak-road.

CAMP COUNSELORS—Six; exp. or training athletics, swimming, handicraft, scouting; boys, 7-15 yrs.; able qualify A. R. C. life guard; knowledge musical instrument desirable; salary, room, board, laundry. Give full particulars and phone No. Address J 392, Tribune.

### CAN MANUFACTURING

Bodymaker mechanics, double seamer mechanics, tan pilers or forkers, etc. Apply Natl. Can Corp., 6000 W. 51st-st.

CAR washers—Colored; experienced. United Super Service. 5900 Addison-street.

CAR WASHER—Between 40 and 45. WAGGONER, No. 32, 7651 Stony Island.

## HELP WANTED—MEN.

**Professions and Trades.**

### CARPENTERS

for Canal Zone. Phone Randolph 3692 for appointment.

CASKET INTERIOR TRIMMERS—Exp'd. 2333 LOGAN-BLVD.

CERTIFIED Accountant—Public accounting firm seeks services of accountant thoroughly grounded in accounting principles and capable of reviewing reports for typing department. Salary up to $6,000.00. Address S 162, Tribune.

CHAUFFEUR—Union, for 2 ton truck. Automatic Paper Box Corp., 1011 S. California.

### CHEMIST

Man thoroly experienced in textile analyzing. Graduate of textile school preferred. Do not apply unless fully qualified. Must be draft exempt; 25-40 yrs. of age. Apply Employment Office. 4th floor.

MONTGOMERY WARD

619 W. CHICAGO-AV.

### CHEMIST

Organic or Sterol

Excellent opportunity with progressive pharmaceutical and vitamin mfr. North side Chicago. Furnish full details, background, and experience. ADDRESS T X 373, TRIBUNE.

### CHEMIST

Must have exp. making flavors for soda water for bottlers. State exp., salary, etc. ADDRESS T T 222, TRIBUNE.

CHEMIST—Experienced in viscose; whole or part time; age immaterial. Address S 200, Tribune.

### CHIEF INSPECTOR

to take charge of dept. in estab. So. Side Mfg. concern, doing 100% defense work. Give draft status and full particulars. References will not be contacted until after interview. Address X D 258, Tribune.

CHIEF inspector—Machine shop. Able to accurately check gauges and fixtures for precision government work. Out of town. Give fully, exp., refs., sal. expected. Address M Y 84, Tribune.

### CLEANERS

If you want to improve your financial conditions, far better than you have now, here is your chance to take charge of men's and ladies' heavy garments dept. as to quality and production; clean store exper. desirable; steady; good starting sal. Give age, education, [2] former employers. Address X D 256, Tribune.

COREMAKERS WANTED — FOR MEDIUM AND LARGE GRAY IRON CASTINGS CLOSED SHOP. A. F. OF L. LOVE BROTHERS, INC., AURORA, ILL.

CRANE Operator—Scrap yard. State age, experience, qualifications and draft status. Address XC 595, Tribune.

DAIRY workers—Plant men pasteurizing milk and cream; also make by-products; 40 miles south of Chicago. ADDRESS X B 399, TRIBUNE.

### Defense Work—Steady

TOOL JIG AND FIXTURE MAKERS. TOOLROOM LATHE HANDS. EXCELSIOR DIE & TOOL WORKS. 2331 W. 18th-st.

DENTAL technician—For 2 dentists' office on South side; competent in set-up and acrylic. Full or part time. Own boss. Chance to broaden knowledge. State salary and hours. ADDRESS X D 533, TRIBUNE.

DENTAL TECHNICIAN—Set-up man, packer and plaster work. Address X D 253, Tribune.

DENTAL mech.—A-1 polisher-plaster man; gd. opp.; gd. sal. Rm. 1119, 185 N. Wabash.

DERRICK MAN. Experienced and industrious, to run American hoist stiff legged derrick, bank lever. Apply ready for work 2641 S. Whipple.

### DESIGNING DRAFTSMAN PERMANENT POSITION ESSENTIAL INDUSTRY

Preferably some experience in operation layout, or design of apparatus for electric power installations. Good opportunity with small well established company; age 25-40. Address X A 216, Tribune.

## HELP WANTED—MEN.

**Professions and Trades.**

### DESIGNERS

**Engineering Designers Boiler Plant**

Immediate opening for an experienced designing engineer to take charge of equipment and piping layout and preparation of detailed drawings for 160 pound boiler plant. For defense plant in Central, N. Y. In reply give complete experience record. Personal history and salary requested. Must be American citizen, not now employed on national defense project. Send replies to Box 1059, Syracuse, N. Y., or for interview call Chicago, Central 8976.

### DESIGN ENGINEER

experienced in sheet steel fabrication; for permanent position near Chicago. State age, experience, salary, draft status. Address T P 594, Tribune.

DESIGN DRAFTSMEN, LAYOUT MEN, SQUAD LEADER, for material handling plants. Should have knowledge of concrete, structural steel and conveying machinery. In reply state salary, experience, and references. Address X A 378, Tribune.

### DIE DESIGNERS TOOL DESIGNERS

65 hour week; time and a half over 40 hours. Rates up to $2.25 per hour. AIRCRAFT PROD. ENGRS. 1834 W. 59TH

### DIE SINKERS and Die Cast Die Makers

Experienced on forging dies, $1.45 to $1.75 per hour; 58 and 66 hour week. Tincu Forging Die and Tool Co., 4417 W Rice-street.

DIE MAKERS—1st class; on die casting dies. Plty. of o'rtime. We are not a jobbing shop. FEDERAL DIE CASTING CO. 2222 ELSTON-AV.

### DRAFTSMAN

For layout and drafting work on plant and maintenance engineering; ability to handle details necessary. Salary commensurate with ability. Outline exp. thoroughly. State draft classification. The Edward Valve & Mfg. Co., Inc. East Chicago, Ind.

### DRAFTSMEN

expd. on piping, pressure vessels or refinery, layout. Also welding detailing. If now engaged in defense work do not apply. Whiting Corp., 157th-st. and Lathrop-av., Harvey.

DRAFTSMEN—Mechanical layout and detail; small interchangeable parts. Permanent position. Give full record, salary, etc. in first letter. Write to Engineering dept., 363 E. Ohio-st.

DRAFTSMEN Structural and piping; oil refinery work; Loop loc. Address X A 569, Tribune.

DRAFTSMAN—Junior, familiar with piping layouts in plumbing line. State age and experience. Address T S 122, Tribune.

DRAFTSMAN and checker—For Open Hearth and steel mill work. Chicago district. Address T Y 588, Tribune.

### ELECTRICAL TESTERS

to test radios, receivers, transmitters, etc., by large manufacturing concern doing defense work. Experienced in radio construction. Knowledge of high frequency measurement work essential. Call Rockwell 8747. Monday until 12 noon.

### Electrical Engineer

To supervise electrical installations and maintenance work in a large steel plant. Apply in person, or write to TUBULAR PRODUCTS, INC., Gary, Ind.

### ELECTRIC WELDER

Expd., wanted immediately for defense plant. Day shift. Salary 90c-$1.10 per hour. Call Personnel Dept. Contour Saws, Inc. Des Plaines 1121.

### ELECTRICIAN

Man willing to leave town; capable of working and running job that will last 2 years or better. ADDRESS X B 398, TRIBUNE.

### ELECTRICAL ENGINEER

for supervision of installation of heavy electrical equipment. Must be familiar with high voltage transformers. Address X C 365, Tribune.

ELECTRICAL ENGINEER WANTED. Should have practical experience in design DC and AC generators. Real opportunity for present and future with generator manufacturer in town of 10,000 population. ADDRESS D F 43, TRIBUNE.

ELEC. engineer—Graduate, capable of small motor and other elec. designs. Write giving age, exper., qual., salary desired. Address T E 103, Tribune.

ELECTRICIAN—Familiar with motors, heat controls, automatic stop, etc. Apply National Can Co., 6000 W. 51st.

ELECTRIC MOTOR REPAIR MAN. HYGRADE ELECTRIC, 4353 S. Halsted.

ELECTRO platers and helpers—Polish preferred. 1715 N. Bosworth.

EMBALMER—LICENSED; $30 A WEEK. ADDRESS X B 385, TRIBUNE.

EMBALMER—Experienced; stay on premises. Address X C 337, Tribune.

### ENGINEERS

**For Construction Projects**

**Engineers for Assistant Mgrs.**

Large steel mill expansion project. Must have engineering experience, steel mill installations, and capable taking general engineering charge. Project involving installation plate mills, heating furnaces, and construction industrial bldgs., location northern Ohio.

**Engineers for Chief Electrical Engineers**

Steel mill expansion project. Must be familiar with electric drives, and capable supervising design and installation steel mill electric power distribution system and wiring. Location northern Ohio.

**Concrete Designer**

Experienced in heavy reinforced concrete work for industrial purposes. Location northern Ohio.

**BUYER**

Experienced purchasing pipe and fittings for industrial and high pressure steam installation. Location Chicago district. Reply by letter giving full qualifications, present employment, draft status, salary, and citizenship.

ARTHUR G. McKEE & CO. 3352 Michigan-av., East Chicago, Ind.

### ENGINEER

familiar with design of chemical process equipment such as driers, dehydrators, etc. State experience, education, salary desired and when available. Include telephone number. ADDRESS T S 594, TRIBUNE

### ENGINEER

Graduate engineer with broad technical background and able to organize and supervise development engineering division of going concern. Plant located in medium size city close to Chicago. This is a permanent position although we are now engaged in war production. Reply in detail giving age, birthplace, education, experience, present salary and salary desired. Address X C 535, Tribune.

### ENGINEERING GRADUATE

M. E. or equivalent technical knowledge or experience; competent to do correspondence and other sales work; unusually fine future; old est. machinery mfg. firm, doing all war work at present. Give complete information, including salary expected and draft status. Address T D 146, Tribune.

### ENGINEERS—SALES

for permanent connection with defense plant. Degree in electrical engineering necessary. Unusual opportunity for men with good personalities and sound technical knowledge. OHMITE MFG. CO., 4835 Flournoy.

Engine lathe and turret lathe operators—Experienced. Top pay for first class men. Address T N 339, Tribune.

## HELP WANTED—MEN.

**Professions and Trades.**

### ENGINEERS AND DRAFTSMEN

If You Are Not Now Engaged in

**IMPORTANT WAR WORK**

we need your services for this kind of work, provided you are qualified in one or more of the following:

**ASSISTANT PROJECT ENGINEER**

WHO HAS HAD EXPERIENCE ON ROLLING MILL DESIGN. MUST HAVE MILL LAYOUT EXPERIENCE.

**ELECTRICAL ENGINEER**

TO ASSUME COMPLETE CHARGE OF DESIGN ON THE ELECTRICAL FEATURES OF A LARGE STEEL MILL PROJECT. MUST HAVE EXPERIENCE ON THIS TYPE OF WORK.

**STEAM ENGINEER AND DESIGNER**

WITH STEEL PLANT EXPERIENCE IN 1,000-1,500 HIGH PRESSURE BOILER EQUIPMENT, LARGE TURBO-BLOWERS AND GAS DISTRIBUTION.

**CHIEF DRAFTSMAN**

WITH STEEL PLANT EXPERIENCE IN BOILER PLANT POWER PLANT, OPEN-HEARTH.

**OPEN-HEARTH FURNACE DESIGNER**

**STRUCTURAL DESIGNER**

WITH HEAVY STEEL MILL BUILDING EXPERIENCE.

**REINFORCED CONCRETE DESIGNERS**

WITH HEAVY FOUNDATION, POWER PLANT, AND STEEL PLANT EXPERIENCE.

**FIRE BRICK MAN**

WITH LARGE BOILER SETTINGS AND OPEN-HEARTH FURNACE DESIGN EXPERIENCE.

**MECHANICAL ENGINEER**

WITH HEAVY STEEL MILL EXPERIENCE.

CAN ALSO USE DRAFTSMEN AND DETAILERS EXPERIENCED ON ABOVE ITEMS.

Immediate consideration will be given to replies giving complete information concerning age, draft status, detailed experience record including past employers and salaries, date available and compensation required.

ARTHUR G. McKEE & CO. 2300 Chester Ave. Cleveland, Ohio.

### ENGINEERS DRAFTSMEN

WANTED BY CHICAGO OFFICE OF NATIONAL ORGANIZATION FOR

**IMPORTANT DEFENSE PROJECT**

Must have had drafting experience on preparation of drawings for industrial buildings.

STRUCTURAL

ARCHITECTURAL DRAFTSMEN

HEATING AND PLUMBING

POW'R PLANT DESIGNERS

INDUSTRIAL POWER WIRING AND LIGHTING

Write full details of experience and hourly rate desired. Release will be required if you are now employed on other essential work. U. S. citizens only.

Address S A 323, Tribune

### ENGINEER

with design and / or laboratory experience in heat transfer equipment such as heating and refrigerating coils, unit heaters and coolers, air conditioners, heat exchangers, aircraft radiators, oil coolers, etc., for permanent position with bright future in engineering department of long established AAA1 manufacturer. Under 40 with 3A rating. Full details by letter only.

FEDDERS MANUFACTURING CO., INC., BUFFALO, N. Y.

ENGINEER, electrical, with electronic training and experience. Interview Fred Peel, Ordnance Engineer, Hotel Stevens, Sunday, May 31st, 1:00 to 4:00 p. m.

ENGRAVER—Jewelry engraver with knowledge of chasing for salvage work on production parts. State age, exp., and salary expected. Address X A 224, Tribune.

ENGRAVER—All around, steel stamps, dies, general metal, seeks work due to priorities. Refs. Address D G 18, Tribune.

ENVELOPE adjuster—Experienced, 1st class on plungers. Wide range, S. O. and U. R. machines. Top pay. Steady work. Continental Envelope Corp., 429 S. Ashland-blvd.

ENVELOPE adjuster—Experienced first class on plungers, wide range; S. O. and U. R. machines. Top pay; stdy. work. Continental Envelope Corp., 429 S. Ashland-blvd.

EXTERMINATOR—Good salary; car allowance to concientious man; exp. desired but not essential. Address M Y 83, Tribune.

FOLDING box—Expd. strippers on folding boxes. 5950 S. State-st.

FOREMAN—Thoroughly experienced in the manufacture of oil seals and metal stampings of various shapes and sizes. Should be a good judge of leather quality and synthetic rubber parts. Have the ability to plan and maintain production schedules as well as arrange assembly lines and to handle 40 employees. Be able to read blue prints and understand various gauges and micrometers. Be able to determine what changes or corrections are necessary in dies to correct any faults that develop. Must be draft exempt and not over 45 years of age. State experience. Address M Y 80, Tribune.

### Foreman Grinding Dept.

Must know production operation all types centerless, surface, cylindrical; only a first grade, top-notcher, with proven background need apply; state qualifications and salary expected; fullest considerations in confidence. Address T G 527, Tribune.

### FOREMAN

SMOKED MEATS DEPT.

Excellent opportunity with progressive meat packing Co. State age and experience. Address T J 101, Tribune.

FOREMAN—To set up and supervise operation of hand screw machines for night shift. 1717 N. Ashland.

FOUNDRY foreman—Working; brass exper.; growing company with many defense contracts. Address X C 598, Tribune.

FRAME MAN—Experienced on Bear heavy duty equipment. Good salary. Apply at once, Consumers Tire and Supply Co., 1146 W. Roosevelt-rd. Haymarket 7514.

FUR FITTER—Experienced. Louis Berman & Co., 663 N. Michigan-av.

### FURNACE TENDER

Expd. in brass foundry. Top wages. Address X D 214, Tribune.

GAS station attendant and greaser—Expd. white, steady. 6655 S. California.

### GAUGE MAKERS TOOL MAKERS

Highest Wages Paid

Peerless Tool & E'gin'ring Co. 1133 N. KILBOURN

### GAUGE MAKERS TOOL MAKERS

Defense plant; good wages. Apply D. Gottlieb & Co., 1140 N. Kostner-av.

### GAUGE DESIGNER

Exp. in the design of gauges, fixtures, etc., for measuring castings. Give exp., age, and salary desired. Address X A 222, Tribune.

GRAY IRON FOUNDRY FOREMAN. Must be experienced; around 40 or 45 yrs. old, well versed in production methods and capable of reducing scrap losses. In your application please give summary of past experience as to companies you have worked for and classes of work handled. ADDRESS X B 331, TRIBUNE.

## HELP WANTED—MEN.

**Professions and Trades.**

GRINDER HAND ON CYLINDRICAL AND CUTTER WORK; 1ST CLASS.

LATHE HD.—TOOL RM.; MUST BE A-1.

TOOL AND DIE MAKER.

TOOL CRIB MAN—NO AGE LIMIT.

DRILL PRESS HAND.

**ALL DEFENSE WORK**

APPLY 9:00 TO 6:30 AT 825 S. KILPATRICK.

### GRINDERS

HOLE
CYLINDRICAL
CIRCULAR FORM TOOL
SURFACE
CUTTER SHARPENERS

Must be experienced in form. tool and cutter works. CARBIDE TOOL CO. 816 N. KOSTNER.

GRINDER hands — External and internal. Tool grinders, tool maker. Cleveland and Gridley operators, lathe hands; thoro. experienced only. Apply 8 to 11 a. m. A. B. Equipment Mfg. Co., 223 W. Erie-st.

### GRINDERS

Surface; expd. on form tools; top wages. Randolph 0924.

GRINDER—Expd. to handle Cincinnati Universal grinder No. 2; internal and external grinding. IDEAL TOOL AND MANUFACTURING CO., 5825 S. WESTERN.

GUITAR Repair Man—Experienced on regular and electric styles; steady work, good pay. Mr. Bryder, 6th floor, Lyon & Healy, 243 S. Wabash-avenue.

HOUSEMAN—For rooming house; who can decorate; no objection to wife; pay $40 month and 1 rm. kitchenette. 901 Dakin.

ICE route men—Expd. pref.; S. side; steady. H. Lang & Son, 5210 Wentworth-av., 6 p.m.

IF you are a young married man, 3-A classification, mechanically inclined and have been unable to get into war industry, you may be the man we want. We offer permanent employment with salary and a chance to learn the heating and air cond. business. Do not reply unless you cannot qualify for war work and regard this as a permanent move. THE HEAT ENGINEERING CO., 4475 Grand-av., Western Springs.

INDUSTRIAL ENGINEER—Graduate; 28-45 yrs.; with knowledge of woodworking and incentives for consulting work. Assignment in New England. Salary $4,500. Address D G 20, Tribune.

INDUSTRIAL SAFETY ENGINEER. Experience and education to take complete charge of safety in all its phases. Formulating, teaching, and applying complete safety plan. Address M Y 199, Tribune.

INSTRUCTORS—In biological sciences, medical sciences, laboratory technique, etc. Full or part time. Chicago College of Laboratory Technique. Webster 3230.

JEWELRY engraver—State experience. Henry Zwengel, 104 E. Mason, Milwaukee.

### JOBS OPEN FOR

machine repair men, bench lathe, turret lathe, grinder operators, Cincinnati centerless grinder operators, and Cleveland automatic setup men; toolroom experience desired but not essential. ADDRESS T H 583, TRIBUNE.

### KANSAS CITY, MO.

**ENGINEERS DRAFTSMEN SQUAD LEADERS DESIGNERS**

—Experienced in design of power plants, concrete foundations, steel structures, pressure vessels, piping, sewers.

Oil refinery experience desirable.

Send by mail complete details of professional experience, present salary, desired salary.

Jobs carry priority A-1-A.

40 hour week with time and one-half for overtime.

J. F. PRITCHARD & CO.

528 DWIGHT BUILDING, KANSAS CITY, MO.

### LABORATORY PERSONNEL

with electrical circuit experience; should be capable of handling machine tools; prefer older men with active draft exemption; also require men with thermometer experience; 100 per cent defense work. ADDRESS X D 499, TRIBUNE.

### LATHE OPERATORS

Production of tool room experience.

### SET-UP MEN

Midland Die & Engraving Co. 1800 Berenice-av.

### LATHE HANDS

TOOL ROOM WORK. MUST BE FIRST CLASS. 1949 N. CICERO-AV.

### LATHE HANDS

Must be A-1; work to close tolerances; salary open to right men. State telephone and experience. Address X B 567, Tribune.

LATHE man—Must have exp. for defense work. Hilco, 429 W. Superior.

LATHE Hand—For production work. Days. Paasche Airbrush Co., 1909 Diversey-pk.

LATHE HANDS—SKILLED. IDEAL TOOL CO., 5825 SO. WESTERN.

LAUNDRY sorters and packers—Expd. pref. White, Elston Laundry, 4248 Elston.

LINOTYPE Machinist for large catalogue and publication plant. Steady job for right man. Union. Apply 4th floor 124 W. Polk-st., Mr. Latta.

LUMBER HANDLERS—Must be experienced. Apply 2301 N. Racine-av. week days.

### MACHINE OPERATORS SET UP MEN TOOL MAKERS

Top rates, steady work and overtime on A-1-A war jobs; brand new machines, excellent working conditions; operators and setup men experienced on New Britain Gridley and Conomatic multiple spindle screw machines; also Warner Swasey and Acme turret lathe operators who can set up jobs and grind own tools; state full details, age, experience, address, and phone. Address X C 534, Tribune.

### MACHINISTS

54 Hour Week—100% Defense

Supervisors—Set-up Men—Opers. Auto. Screw, Turret Lathe, Grinders, Engine Lathe, Toolrm., Milling Machines, Precision work, 3 shifts; A1 shop. So. Side. Address X D 121, Tribune.

### MACHINE SHOP GENERAL FOREMAN

Maintenance work in large steel plant. Apply in person or write to TUBULAR PRODUCTS, INC., Gary, Ind.

### MACHINISTS

All Around Men for Maintenance Work. WESTERN FELT WORKS. 4029-4115 OGDEN-AV.

### MACHINE OPERATORS

LATHE, MILLING MACHINE, HAND AND AUTOMATIC SCREW MACHINE OPERATORS FOR DEFENSE WORK IN LARGE MANUFACTURING PLANT. STATE AGE AND EXPERIENCE. ADDRESS L X 502, TRIBUNE.

MACHINE SHOP FOREMAN. Small manufacturer Farm Equipment wants foreman. Must be thorough machinist and familiar with modern methods. Located 20,000 town, North Central Ill. Give complete qualifications first letter. Address D E 5, Tribune.

### MACHINISTS

Defense factory, centrally located in Chicago, wants class A men with at least 5 years' general machine shop experience. In reply, state age, experience, and salary desired. Address X B 336, Tribune.

### Machine Tool Repair Men

for work on lathes, milling machines, internal, external, and Norton grinders and Cleveland automatics. State salary required. ADDRESS X C 179, TRIBUNE.

### MACHINISTS, GENERAL

No age limit, plenty overtime, good pay; also engine lathe operators. 8389 SOUTH CHICAGO-AV.

MACHINIST AND BENCH HAND. Young man for machine shop work. Must repair and operate all machinery in small shop. State age, experience, and salary wanted. Address T D 147, Tribune.

MACHINIST-GRINDING OPERATOR—For Cincinnati Universal hydraulic external and internal work; 1st class; under 45 years. F. B. Redington Co., 112 S. Sangamon-st.

MACHINIST—FIRST CLASS; general machine work on tools, jigs, and fixtures. CHAS. L. ANDERSON MACHINING CO. 2256 W. Walnut. Seeley 7774.

### MACHINSTS

CANDID CAMERA. 844 W. ADAMS.

MACHINIST assembler—For small jobbing shop, doing defense work. 75c per hour to start. Address X A 356, Tribune.

MACHINIST—For men's clothing factory 75 mi from Chi.; steady emplmt. thruout yr; state full partic. Address T S 593, Tribune

MACHINISTS AND TOOL MAKERS. APPLY 1417 W. JACKSON.

Continued on following page.

HELP WANTED—MEN.

Continued from preceding page.

**Professions and Trades.**

MACHINISTS
TOOLMAKERS
ALSO
Toolroom machine operators.
Tool and cutter grinders.
Boring mill operators.
Grinders—I. D., O. D. and surface.
Lathe operators—Engine and turret.
Milling—Horizontal and vertical.
Radial drill press operators.

Time Study men.

Tabulating Machine Operator.

Men who are at present employed in 100 per cent national defense industry will not be considered.

TOP WAGES

Write fully of past exper., references, age. Please give phone number. Write
Box 190, La Grange, Ill.

MACHINE OPERATORS

Boring mill, vertical and horizontal. Grinders, internal and external. Gear hobbing. Fellows gear shaper. Lathe engine, turret, Fay, Potter Johnson, automatic chucking, automatic screw machine, milling machine. State experience, age, references.
Address T H 584, Tribune

MACHINISTS

LARGE INDUSTRIAL PLANT DOING DEFENSE WORK NEEDS EXPERIENCED MEN FOR PRECISION MACHINE CONSTRUCTION: MUST BE ABLE TO WORK FROM BLUE PRINTS.
ADDRESS T X 526, TRIBUNE.

MAINTENANCE MAN

Experienced on shredding and garnetting equipment; steady work; good chance for advancement.
INTERNATIONAL TEXTILE CO.
2511 W. 18TH-ST.

MAINTENANCE man—Steady position, for middle aged mechanic, who knows his business; nondefense. South Side.
Address X C 340, Tribune.

Management Engineer

with knowledge of manufacturing heavy composition materials. Part time or full time position for man with ingenuity and exceptional ability.
ADDRESS X B 384. TRIBUNE.

MAN—To service estab. deodorant-disinfectant route; guar. salary and expenses; must have car and be handy with tools; tires, etc., available, as work is essential to public welfare. Monarch Labs., 4246 N. Kedzie.

MAN—To work in engineering specification dept.; must have some engineering education and be a good typist. In reply state education, age, exp., and starting salary.
ADDRESS T M 232. TRIBUNE.

MAN—To operate small private cruiser; must be sober and reliable; exp. only; knowledge of gasoline engines desirable. Andrew D. Berkey, 589 E. Illinois-st.

MAN—Spraying and general all around work on Venetian blinds. Apply ready to work Mon. morn. Good wages. 3034 Addison.

MATERIAL HANDLERS

We have several openings for husky dependable men—day work—44 to 48 hours a week. Must be U. S. citizens. Apply Monday morning at Employment Office.
Victor Mfg. & Gasket Co.
5750 W. ROOSEVELT-RD.

MECHANICAL MODEL MAKERS

for a large well established manufacturer on Chicago's north west side. Prefer applicants with model making experience on typewriter, adding machine, radio apparatus or similar devices.
Men with 3 years or more TOOL AND DIE MAKING EXPERIENCE will also be considered.
Give full information in first letter stating experience, age, wages expected, etc.
All applicants must submit proof of citizenship at time of employment as these positions are for 100% defense contract work. Address T D 140. Tribune.

MECHANICAL ENGINEER

graduate with shop experience, to design twist drills and reamers. No previous designing experience necessary. Will consider graduate of a good technical high school with shop experience. Location, Chicago. In reply state draft classification and salary expected.
ADDRESS T S 372. TRIBUNE.

MECHANICAL ENGINEERS

College trained; 20 years' mechanical engineering experience including procurement, purchasing and requisitions.
Write L. A. Huppert.
MANITOWOC SHIPBUILDING COMPANY,
MANITOWOC, WISCONSIN.

MECHANICAL and production man wanted—In light manufacturing plant. Should be experienced, able to direct and get along with employees. Salary to start, $30 per week, with every opportunity to advance.
Address T E 122. Tribune.

MECHANICAL ENGINEER

for chemical equipment manufacturing company. Expd. in filter design and processes. If now employed in defense work do not apply. Address X B 547. Tribune.

MECHANICAL DRAFTSMAN

Familiar with the design of steel castings for railroad equipment and miscellaneous uses. State age, exp. and salary expected.
Address S D 228, Tribune.

MECHANICAL engineer, draftsman, or estimator wanted—With experience on sheet metal products. Factory near Chicago. Give complete details in first letter. Address D F 42. Tribune.

MECHANICAL Engineer—With sales experience; by rubber co. State age, experience, and salary. Address S C 441. Tribune.

MEN

21 Years or Over—Husky

Immediate openings in shipping and packing. 5 day week. Also jobs available at northwest side plant. Apply Employment Office, 4th floor.
MONTGOMERY WARD
619 W. CHICAGO-AV.

MEN FOR FACTORY WORK.
Men between ages of 28 and 40. High school and some plant production or operating experience necessary. No Maintenance or machine shop men needed: 8 hr. 5 day weekly rotating shift schedule. Interviews until 10 a. m. only, Monday, Tuesday, and Wednesday.
The VISKING Corp., 6733 W. 65th-st.

MEN—Exp'd to supervise work on production lathes; govt. order; steady work; exc. opportunity; top pay. Joslyn Manufacturing & Supply Co., 3700 S. Morgan.

MEN [2]—For Saturdays and Sundays; do carpentry or painting; must be familiar with spraying paint. Virginia 2400.

MEN—For paper grinding; 25 to 35 years; 60c per hour. 2715 Irving Park, Monday.

MEN—With steel plate and light structural shop experience. 848 W. Superior-st.

MILLWRIGHT

Must be capable of repairing machinery and various equipment for foundry purposes
AURORA BRONZE & ALUMINUM CO.,
601 Walnut-st., Aurora, Ill.

MILLWRIGHT—Or man with some experience on carpenter and electrical wiring and general work in small factory on defense work. Dearborn Studios, 1120 N. Dearborn.

Milling Machine Operators

Must have experience on spiral work.
CARBIDE TOOL CO.
816 N. KOSTNER.

MILLING MACHINE MEN.
Capable of setting and operating automatic and profiling equipment in new, modern plant. Must be U. S. citizen. Call Avenue 5710, for appointment.

Molders

FLOOR MEN.
Howard Foundry, 1700 N. Kostner.

MOTOR repair man—Exp.; first class; give full details. Address T S 592. Tribune.

MOTOR assemblers—Experienced on small motors. Good pay. Ph. Armitage 6900.

MULTISLIDE OPERATORS—Men expd. in setting up or operating U. S. multislide automatic piercing and forming mach.; 48 hr wk.; state age, exp., and salary expected.
Address X A 225. Tribune.

Night Superintendent

Screw Machine Dept.
Also 1st class CLEVELAND OPERATORS on war production. Only high grade men need apply. Call or write.
STONER MFG. CORP.
AURORA, ILL. PHONE AURORA 4263

OFFSET press helpers—Write full experience
Address X A 568. Tribune.

ORDERLIES—WHITE.
5535 ELLIS-AV.

PACKERS

Experienced in packing small articles for parcel post, express and freight. State experience, age and salary wanted.
Address X A 380. Tribune.

PACKER

Expd. in packing glassware; state age, exp., and salary desired. Address X A 213. Tribune.

PAINTERS [3]—Colored; all year round work. Somerset Hotel, 5009 Sheridan-rd.

PATTERN MAKER—Wood-metal, to run shop on profit share basis. Joe Harris, 1711 Terra Cotta, day or evening.

PHOTO finisher—Expd. printing and enlarging man. Stdy. work. $18 start. Apply Sun. afternoon, 1-5. R. 721, 160 N. Wells.

PHOTOGRAPHER—With knowledge of identification work; must be good printer; steady work. Address X C 506, Tribune.

HELP WANTED—MEN.

**Professions and Trades.**

NATIONAL DEFENSE WORK!

With full assurance of long term employment seeks

TOOL DESIGNERS
PRODUCT DESIGNERS
MACHINE DESIGNERS
PROCESS ENGINEERS
TOOL DETAILERS

WE WANT EXPERIENCED MEN AND ARE PAYING UP TO

$2.00 PER HOUR

We are working 48 hours or more a week, paying time and a half for over 40 hours. Plant located in Detroit. Must have proof of citizenship. For personal interview by company representative in Chicago, give complete details about your experience and education.

ADDRESS D F 33, TRIBUNE

PLATING FOREMAN

Able to analyze and control solutions for silver, nickel copper, cadmium, tin; experienced in plating to exacting specifications; plant 75 miles south of Chicago; permanent State qualifications and salary.
Address T D 141. Tribune.

PORTABLE BORING BAR

Permanent job for one who can run Underwood portable 5 in. by 25 ft. bar. Write age, qualifications. L. A. Huppert.
MANITOWOC SHIPBLD. CO.
MANITOWOC, WIS.

PORTRAIT PHOTOGRAPHER — EXPERIENCED ONLY. PERMANENT WORK. REGULAR HOURS. ONLY FIRST CLASS PHOTOGRAPHERS NEED APPLY. NO DARK ROOM WORK. GOOD PAY TO START. CHANCE FOR ADVANCEMENT IN GROWING CONCERN. EMPLOYMENT IN EASTERN CITIES. WRITE FULL PARTICULARS. ADDRESS D F 18. TRIBUNE.

PHOTO FINISHING — Wanted experienced Pako printers and dopers; men or women; must be exper. Color Photo Service.
608 S. Dearborn-st. Webster 2504.

PHOTO finishers—Printers and dopers. Men or women. Top pay. 1540 E. 83d-street.

PRESSMAN

Cottrell cutting and creasing on carton work. Must be good make-ready man and die maker. Also understand Dexter pile feeder. Address X B 545, Tribune.

PRESSMAN—Combination man, 17x22 Webendorfer and Gordon. State age and wages.
ADDRESS X D 364, TRIBUNE.

PRESSMAN, offset, wanted—For rotary perfecting press; must have A1 experience. Call Victory 1300.

PRESSER—Exp. on gent's, and ladies clothes. Steady job. Boulevard 1565.

PRINTER—To come in as working partner with some following; no investment.
Address X D 439, Tribune.

PRINTING ink mill hands—With or without experience. Address X D 363, Tribune.

PRODUCTION ENGINEER AND ESTIMATOR

Must have experience on machine tool and special machinery parts. Good chance for right man at good salary with old established firm now 100% on defense, but with excellent postwar prospects.
Address X A 399, Tribune.

PURCHASING agent—For appliance mfg. Co. Address X A 328, Tribune.

Radio Assembly Foremen

We need several men experienced in production methods and with practical knowledge of radio.

To such men we offer opportunity to join an exceptional organization with tremendous volume of war production work.

LIBERAL SALARY

Our men know of this advertisement.

Address X D 371, Tribune

RADIO-TELEGRAPH ENGINEERS

If the recent government curtailment has effected your work and you have a knowledge of manufacture of tubes such as X-ray, vacuum or transmission and desire to become connected with an industrial concern now in war production work, please write, giving age, education, experience, salary expected, marital status, address and phone. Address X A 400. Tribune.

RADIO PHASERS
TROUBLE SHOOTERS
TOP WAGES

Warwick Mfg. Corp., 4640 W. Harrison-st.

RADIO MAN—EXPERIENCED.
GOOD SALARY. APPLY AT ONCE.
CONSUMER'S TIRE AND SUPPLY CO.
1146 W. ROOSEVELT-ROAD.

RADIO operators—Merchant marine; wages $275 to $350 monthly. Radio Officers Union, 265 W. 14th-st., New York, N. Y.

RADIO service man—Permanent. Good salary. 3608 Irving Park.

REFRIGERATION

Man with refrigeration training to work in wholesale refrigeration parts house. Must know parts and be able to handle customers. Only experienced man considered. Write fully—age, experience, salary, etc.
Address X D 372, Tribune.

REFRIGERATOR REPAIR MAN.
4912 W. MADISON-ST.

REPAIRMEN—Experienced garment sewing machine, wanted for defense work in Detroit at $1.22 per hour to start and time and one-half over 40 hours. Apply Stevens Hotel, Mr. H. H. Hicks, Monday only

SCREW machine operator—A1 only; small accurate brass parts. Day work. Hand B. & S. Own set-up and tool grinding. Cameron, 666 West Division.

SHIPPING AND RECEIVING CLERK.

Exp. man capable of taking charge of department. Must be familiar with all phases of tool manufacture and equipment. Will be expected to instal and maintain inventory control. Address T D 142. Tribune.

SHOE HAND LASTERS

Experienced. Apply:
1320 BLUE ISLAND-AV.

SHOEMAKER—High class, cement work. Good pay. At once. 1206 E. 53d-st.

SILK SCREEN OPERS.

[2] Apply Employment Office.
465 W. CERMAK-RD.
8:30 a. m. Monday.

SILK SPOTTERS—Experienced; steady job Apply ready to work.
OLYMPIC CLEANERS.
157 Douglas. Elgin.

STRUCTURAL IRON PAINTERS.
Experienced. Good pay.
J. L. MANTA & CO.
1821 S. Loomis. Canal 5021.

TAILOR-BUSHELMAN

Should be able to work on furs; steady; good pay; good opportunity right man. Hollman, 1339 W. 63d-st.

HELP WANTED—MEN.

**Professions and Trades.**

SUPERVISORS AND FOREMEN

For Inspection Division of Aircraft Parts Manufacturer.
Finished Parts [Assemblies]
Fabrication
Raw Material
Line [Small Machined Parts]
Sheet Metal
Standards and Methods
Procedure
Must have at least 4 years' Supervisory experience in one of above sections. Give full information in first reply.
Address D G 16. Tribune.

TECHNICAL ADJUSTERS

Thoro knowledge of any of following fields: Refrigeration, Radio, Stoves and Heaters, Electric Appliances. Must have previous correspondence experience. Apply Employment Office, 4th floor.
MONTGOMERY WARD
619 W. CHICAGO-AV.

TECHNICAL SUPERVISORS

New Chicago machine tool plant. Unusual opportunity for advancement. Prefer men with mechanical or machine shop background. Write, stating exper., education, age, draft status, salary expected. Enclose snapshot. Address T Y 405. Tribune.

TEXTILE MAN—Executive ability; experienced in buying; with knowledge of sources of supply. Give full particulars, experience, and salary wanted.
Address X C 183. Tribune.

TIME STUDY MAN

PERMANENT POSITION WITH OLD ESTABLISHED COMPANY IN SMALL CITY OF INDIANA

OPPORTUNITY FOR ADVANCEMENT.
Experienced in production engineering, especially on small parts and assemblies; knowledge of bakelite molding would prove valuable, but not a necessity. In replying state age, experience, salary expected, references, and draft status.
PROFESSIONAL JOB HUNTERS DO NOT REPLY.
Address C G 37. Tribune.

TOOLMAKERS
MACHINISTS
GRINDERS

External, Internal
Surface, Cylindrical

CLEVELAND AUTOMATIC SET-UP MEN

RATES TO $1.45

New buildings—New machines—Excellent working conditions.

CALL MR. POTTER
STATE 8472-73
SUNDAY, 9-3 P. M.
or any week day, 9-5.
OR ADDRESS H H 487. TRIBUNE.

Tool Designers
Machine Designers
Tool Makers
Toolrm. Lathe Hands
Vert. Boring Mill Oper.

60 HOUR WORK WEEK.
IDEAL WORKING CONDITIONS
Proof of citizenship required.
Apply
FOOTE BROS. GEAR AND MACHINE CORP.
4545 S. Western-blvd.

TOOLROOM FOREMAN

Fully capable of running a fast growing toolroom. Must be able to modernize and take care of expanding production, also familiar with dies, gauges, and automatic screw machine tools. Will be responsible for all machine maintenance. State age, exper., salary expected, and present employment status.
Address X B 597, Tribune

Tool Makers—Inspectors

Precision Work, Dies, Jigs and fixtures. Machinists for machine repairs. Draftsman, practical experience on tool designing. 67 hour week, top wages, excellent working conditions. Centrally located. Good transportation. "L," street cars, busses. Permanent work after victory.
O. D. JENNINGS & COMPANY.
4309 WEST LAKE STREET.

TOOL GRINDERS

CIRCULAR FORM TOOLS; PERMANENT POSITION; $50-$60 PER WEEK.

HAND SCREW MACH.

SEVERAL OPENINGS—DAYS OR NIGHTS.
J. J. Tourek Mfg. Co., 4701 W. 16th-st.

TOOL DESIGNERS

Must Be Good on
Gauges and Fixtures
Peerless Tool & Engin'ring Co.
1133 N. Kilbourn

TOOLMAKERS—EXPD.

Jig and die work.

Tool & Cutter Grinders

Expd. on milling machine cutters. Considerable amount of overtime. Apply
TRIPLEX CORP. OF AMERICA.
2403 N. Oakley-av.

TOOL AND DIE

Experienced man to operate all toolroom machines. Make new dies, jigs, and fixtures; electrical manufacturing plant.
Address X B 593. Tribune.

TOOL ROOM FOREMAN

All around practical mechanic—precision work; 15-20 men, small-medium size; excellent opportunity for go-getter. Good transportation. Continuous work after war.
Address T P 592. Tribune.

Tool and Fixture Makers

MACHINE HANDS.
JUNIOR MECHANICS.
60 hour day or night shift.
80c to $1.75 per hour start.
ADDRESS X B 572, TRIBUNE.

TOOL AND DIE MAKERS

FIRST CLASS: PLENTY OVERTIME.
HIGHEST WAGES.
4310 N. CALIFORNIA-AV.

TOOL AND DIE MAKER

PERMANENT. DAY WORK.
CAMERON. 666 W. DIVISION.

TOOL GRINDERS.
Also man to take complete charge of new tool grinding department in new modern plant. Must be U. S. citizen. Call Aveune 5710 for appointment.

TOOLMAKER—Good job for good man at good pay, who likes the intimacy of a small mfg. plant on defense work. Dearborn Studios, 1120 N. Dearborn.

TOOL, jig, and fixture makers—Steady work; good pay; permanent. Apply 215 N. Aberdeen-st., 3d floor, Mr. Hearne.

TOOL makers wanted at once—Day work; standard wages. Ph. PALISADE 4750.

TOOL, die and gauge makers—A-1 only. Era Tool and Engineering Co., 4555 Addison-st.

TURRET LATHE HANDS

FIRST CLASS MEN ONLY FOR DEFENSE WORK.
STANDARD CAP & SEAL CORP.
1200 FULLERTON.

TURRET AND ENGINE LATHE OPERATORS

APPLY 2020 N. LARRABEE.

UPHOLSTERERS—For Detroit fcty.; min. $1 hr.; steady. Mathewson Inc., 5301 Grand River, Detroit.

UPHOLSTERERS—Sofa bed, and assemblers; experienced; steady; highest wages. Address S 130. Tribune.

UPHOLSTERER—Pt. time, suit worker; our shop or take out. 7565 Rogers-av. Rog. 7005.

Watch Repair Man

Some watch making experience necessary. Permanent.
Apply Employment Office. 3d Floor.
MARSHALL FIELD & CO.

HELP WANTED—MEN.

**Professions and Trades.**

Woodworkers, cabinet makers, trimmers, fly finishers, machine hands. Good pay, steady work. 1800 N. Hoyne-avenue.

WEBENDORFER PRESSMEN WANTED—State references and salary expected. Simplicity Pattern Co., Inc., Niles, Mich.

WELDERS

Acetylene and arc, on aluminum.
Howard Foundry, 1700 N. Kostner.

WOODWORKERS—Finishers, assemblers, router hands, sticker setup man, saw filer. Butler Specialty, 8200 South Chicago-av

50—MEN WANTED—50

Must be experienced.
Apply Asbestos Siding
Union wages paid and time and one half over 40 hours.
3 months steady work on government job in Wisconsin.
Earn Up to $100 Week
Men selected must definitely be experienced asbestos siding applicators.
See our local representative, Mr. Phillips, 7339 S. HALSTED-ST.

*The Tribune offers special rates to persons who advertise for positions. For information and assistance in writing an advertisment stop at the Want Ad office, Madison and Dearborn-sts., or in the lobby of Tribune Tower.*

**Butlers, Chauffeurs, Housemen, Etc.**

HOUSEMAN

Experienced; white or colored; for new home; house and yard work; references.
ADDRESS X B 332, TRIBUNE.

CHAUFFEUR—To travel. Sales experience. Will lead to opportunity.
Address S 87. Tribune.

**Pharmacist.**

Pharmacists—Registered

[1] to work in Aurora; exc. opport.; gd. salary. Apply Mr. S. Worshill, 6301 S. Halsted.

PHARMACIST—Registered, or assistant for exclusive prescription store; give full particulars, experience, and salary.
Kehoe's, Waukegan, Ill.

REGISTERED or assistant—Want immediately. Steady. Good salary. Lawndale 2779.

PHARMACIST or assistant—At once. Apply Mr. Stubbs, 5258 Kenmore.

**Clubs, Hotels, and Restaurants.**

BOY—18 yrs. old; white; no exper. nec.; $12 per wk. while learning; raises thereafter as rapidly as your progress justifies; steady full time employment with good promotion opportunities. Illinois Vending Co., 2021 Carroll-avenue.

BUS BOYS, WAITERS, COUNTERMEN — Experienced, or we train you.
O'CONNELL'S, 422 E. Grand.

BUS BOYS—FRED HARVEY'S LUNCH-ROOM, UNION STATION.

CLERK—Near Chicago, must know transcript. Steady position. Address D G 17, Tribune.

CHEF—In Chicago institution; steady job; monthly salary, rm., bd., and laundry; must be experienced, reliable. Give full details.
ADDRESS S D 227, TRIBUNE.

COOK, also dishwasher—Experienced and reliable men for country club on North Shore. Write, giving experience, to Box 176, Glencoe, Ill.

COOKS—Short order and grill men; good pay. Chatham Post Restaurant, 7856 Cottage Grove avenue.

COOK—Fast; exp.; 5 p. m.-2 a. m.; prefer living south; $36 wk.; 8 hrs., 6 days. Apply Schalk's Cocktail Lounge, 2535 W. 95.

COUNTER MAN—6 NITES A WEEK.
APPLY 1658 W. CORTLAND-ST.

COUNTER and Grill Man—Refs. req.; $22.50, meals and uniforms. Pike's, 5938 N. Clark.

COUNTER and griddle man—Experienced; good pay. K & M Grill, 1954 W. North-av.

COUNTER men—Exp. Interstate Restaurant, Randolph-st., I. C. Depot.

DESK clerk-night auditor — Experienced; large residential hotel; 8 hour night; $120 month; state age, education, recent experience, nationality, etc.
Address X D 526, Tribune.

DISHWASHER

Opening for dishwasher. Apply Employment Office, Monday, 9:30 a. m.
WIEBOLDT'S
DAVIS-ST., EVANSTON.
ASHLAND, MONROE AND OGDEN.

DISH washers and bus boys—$18; colored. Ricketts, 103 E. Chicago-avenue.

DISHWASHER—Porter, colored; restaurant. Ye Olde English Inn, 6457 Sheridan-road.

FOUNTAIN MANAGER

Capable of managing drug store luncheonette. Salary $50 week more.
SUN DRUGS, 550 WISCONSIN.

FOUNTAIN MAN—EXP., STEADY, COMP. BEST WAGES. NO SUNDAYS. MANAGER, BISMARCK HOTEL COFFEE SHOP.

FOUNTAIN MANAGER.
IN DRUG STORE; GOOD SALARY.
6300 DORCHESTER-AVENUE.

FOUNTAIN-Grill man—Capable, expd.; 4 p.m.-1 a. m. Drug store. 5200 Sheridan-rd.

GRILL men—Expd.; highest salaries paid. 2410 Milwaukee-avenue.

GRILL or good fry cook—Steady job; good pay. Shore Post Rest., 2360 E. 71st.

HAMBURGER men—Exceptional wages. Apply 833 W. Madison-st., after 2 p. m.

HOTEL MANAGER—250 room transient and residential hotel in large city in Ohio; thoroughly exper. State fully salary expected. Address T H 418, Tribune.

HOTEL clerk—Exp., apt. hotel, switchbrd., desk, renting. Address T Y 80, Tribune.

HOTEL houseman—Experienced only; colored. Belle Shore Apt. Hotel, 1062 Bryn Mawr.

HOUSEMEN

Able bodied men, white, expd., as hotel housemen; steady; full time work.
Apply in person, employes' entrance.
STEVENS HOTEL, 725 S. WABASH.

HOUSEMAN—White, for apt. hotel. Must be exp.; washing rugs, cleaning stoves, etc. Apply Service Dept., 25 E. Delaware.

MAN or girl—Not over 40; white, clean, neat appearing; must be fast sandwich man and steam table oper.; hrs. 10 a. m.-2 p. m., 5-7 p. m.; Sat. 10-2; no Sun.; $22, mls. Web. 4723, 5-8:30. Mon., Mr. Harrison.

NIGHT clerk—North Side hotel; transcript and know switchboard case of emergency.
ADDRESS L A 224. TRIBUNE.

NIGHT clerk—Small switchboard, no bookkeeping. Apply 6230 Dorchester.

NIGHT CLERK—Age about 50. St. Nicholas Hotel, 404 S. Ashland.

PORTER—For high class cafe; gd. wages and hours. Apply between 5:30 and 8 any nite. 3433 Fullerton-av.

RESTAURANT help—Carvers, counter men, bus boys,etc.;age 30-50;perm. 27 W. Adams.

SANDWICH MAN—GOOD PAY. 4232 W. NORTH-AV. BELMONT 10102.

SHORT ORDER COOK — EXPERIENCED. GOOD WAGES. 1043 MADISON-ST.

SODA fountain man or drug apprentice—Rosemont Pharmacy, 6300 N. Western-av.

WAITERS [4]—$15 week and tips; steady job. 7466 Irving Park-road, River Grove.

**Farm and Garden Help.**

PROPAGATOR—Expert, for 20 acre nursery. Must be thoroughly experienced in all phases of horticulture. Write fully giving education, former positions, experience in landscape work, type of nursery work. Living quarters on grounds.
Address T M 564, Tribune.

COUPLE—Married; no children; to work and manage dairy farm near Valparaiso, Ind. State age and salary expected.
Address T T 545, Tribune.

MAN and wife for dairy farm. $75; woman to do hswk. Address S 63. Tribune.

**Salesmen.**

ADVERTISING SPACE SALESMEN

for high class trade journal. Technical experience preferred. Must be good on presentation and closing. Opportunity for executive duties to man who proves caliber. Commission basis, possibility of drawing account. State qualifications.
ADDRESS X B 389, TRIBUNE.

ADVERTISING book match salesmen—Sell direct from America's largest exclusive union label book match manufacturer; make quick profit; cuts for all businesses; 17 color combinations; 6 color ink jobs; snappy girl pictures; FREE inside printing; low prices; steady repeats; no experience necessary; big kit FREE; cash commissions. Act now. Write Superior Match Co., 7528 Greenwood-av., Chicago.

ADVERTISING salesmen — World's largest "direct selling" book match factory offers fast selling patriotic designs, complete quality line: FIVE and SIX COLORS of ink at one color price. Sell every business. Advance cash commission; repeats; quick delivery; free inside printing; experience unnecessary; full, part time; free selling outfit. Call or write Match Corporation of America, 3433 West 48th-place.

ADVERTISING Salesman—Publication background preferred; should have working knowledge of local and national advertising field. State age, nationality, marital and draft status, and salary expected. Submit complete employment records and refs. Members of our staff know of this ad; so furnish full information to obtain serious consideration leading to interview.
Address X D 150. Tribune.

AUTO parts salesman—Must have some experience; state experience, salary.
Address L N 165. Tribune.

Beauty Supplies and Equip.

Fully established Indiana territory open for an expd. man owning car. Selling exper. in our field desirable but not necessary. This is a ready made opportunity for a worker not afraid to make calls. Liberal drawing account against comm. and bonus. Permanent with assured future. Write fully or call in person. Give draft status. Address Mr. B. Kahn, care Bailey's Beautician Supply Co., 108 S. Illinois-st., Indianapolis, Ind. Riley 3387.

HELP WANTED—MEN.

**Salesmen.**

BAKERY SPECIALTY SALESMEN — The country's oldest and best known bakers' specialty firm, with quality products sold coast to coast, requires several good men to call on wholesale and retail bakers in Wisconsin, Iowa, Chicago, Kentucky and Tennessee; liberal drawing against commission or salary plus expenses if desired; established territory with immediate earnings possible; experience selling to bakery trade or cake baking experience preferred; applicant must be bondable and own a car in good condition; please give complete past record or reply will receive no consideration. Address D F 38, Tribune.

DENTAL salesman—With wide following in Chicago, to manage branch office of national concern. Write, giving full particulars as to previous employment, age, draft board rating.
Address D F 27. Tribune.

EDUCATIONAL SALESMEN

$100 drawing account; $11 per deal commission; no charge backs. 111 S. Wabash, salesmanager.

ENGINEERING salesman capable of developing into consultant on steam generation and water treatment problems wanted for internationally known company, liberal commission. Address C Y 18, Tribune.

ENGRAVING brokers and salesmen—We offer you service, price, and quality engraving. You can bill your own customers. Salary and comm. Address X B 333, Tribune.

INDUSTRIAL REPRESENTATIVE.

A leading producer of scientific protection for metal, concrete and wood surfaces subject to industrial conditions seeks able, energetic and permanent representation in Chicago; immediate deliveries in any quantity; materials widely used in U. S. government and war production plants; sales demonstration wholly convincing on one call in most cases; high commissions. Replies should outline full experience in sales to industry. Address H. F. Baker, Sales Manager, Room 1418, 230 Park-avenue, New York City.

INDUSTRIAL manufacturers' agents—Expd. only, selling Acidproof, Technical, Sulphur cements. Good comm. Sauereisen Cements Co., Sharpsburg Sta., Pittsburgh, Pa.

INSURANCE SALESMEN

Ambitious men, experienced preferred, to sell and collect. Big opportunity with permanent good future; established territory; salary and comm. Rockford Life Insurance Co., 43 East Ohio-street.

MACHINERY SALESMAN

We have opening for man seeking new and perm. connection with 25 yr. old corp. to cover excl. Chicago and nearby terr., representing nationally known machinery still manufactured 100% and sold partially on priority. We expect to continue prod., so offer future opportunities if applicant meets our qualifications. Exp. not nec., but proven sales ability required. Comm., bonus and expenses. State full particulars and local manager will interview you in strict confidence. Address T S 591. Tribune.

MILL SUPPLIES MERCHANDISER

Man 30-45; thoroughly experienced in general mill supply sales to assist in merchandising and sales administration responsibilities with large nationally known organization; permanent salary; please give full details including age, education, experience, territories, lines, draft status and salary. Enclose snapshot if available.
ADDRESS X A 382, TRIBUNE.

MORTGAGE BROKERS

SOUTH SIDE.
Generous salary, bonus arrangement to mortgage brokers now with active FHA mortgage house having good production. State qualifications. Confidential. Well established, approved FHA mortgagee.
ADDRESS X A 576, TRIBUNE.

PAPER SALESMAN—With following among purchasing agents of large corporations, for paper mill making printing, wrapping and specialties; state experience, age, etc.; correspondence strictly confidential.
Address D F 44. Tribune.

PRICE CEILING STICKERS—Salesmen, Jobbers; make $20 per day and better; quick, easy; all merchants must have them. Out of town men write. J. P. Leonard Co., 111 N. Canal-street.

PRINTING salesman—To sell office and factory standard forms; plenty of leads; sal. and comm.; unusual oppty. for right man. American Business Supply, 340 W. Huron.

ROOFING-SIDING
Insulation-Remodeling

Closer and canvassers; by old, reliable firm, 57 years at same address. Low base price. Liberal drawing account. Apply 10-12. 4417 Wentworth-avenue.

ROOFING AND INSULATION CANVASSERS. Advanced against comm. Call mornings, 2626 South Park-way.

TOOL SALESMAN

Experienced selling factory line of cutting tools such as grinding wheels, saws or files, etc.; salary and commission.
ADDRESS X B 464, TRIBUNE.

Resident School Salesmen
5 Out of Town Men

Well known corporation engaged in training men in all types of aviation defense work, aircraft engine mechanics, and inspection, aircraft welding, aircraft sheet metal fabrication, aircraft drafting; wants men for Illinois, Iowa, Indiana, Michigan, and Wisconsin territories. Must have car. Earnings unlimited, comm. basis. Write, giving experience, etc., for interview.
ADDRESS G Y 442, Tribune.

SALESMEN—HERE IS

A QUICK, MONEYMAKING DEAL FOR THE NEXT 90 DAYS RENTING ELECTRIC REFRIGERATORS AT 25C PER DAY TO ALL TYPES OF BUSINESSES. SALARY AND COMM. APPLY ONLY IF YOU HAVE SELLING EXP.; MONDAY BEFORE 11 A. M.
DESSENT ENGINEERING, 218 N. Canal.

CITY SALESMAN

for industrial trade by National Manufacturer. War program opens tremendous market. Unusual opportunity, large earnings. Attractive drawing acct., comm. and bonus arrangement for man who qualifies. State full particulars, age, selected service class, experience in first letter. Give telephone number. Address X D 120, Tribune.

SALESMAN—For opening with established hosiery distributor specializing in sport and novelty hosiery for women, children and men; to call on department and dry goods stores in Michigan, Indiana, Ohio, Kentucky, Arkansas, Tennessee and Chicago. Opportunity for man with following. Liberal commisson. State experience in reply. Address M Y 82, Tribune.

WAR creates big, new opportunity for hard hitting specialty salesmen. Proven, easy selling, Roll of Honor Plaque—"Deadringer for bronze."—Wanted by all types of businesses and organizations where men have left for the armed services. Two $22.50 sales daily earn $102 weekly comm. Apply at once. Banthrico Inc., 560 W. Lake-st., Chicago.

$100 MONTH PLUS COMM.

If you are a salesman willing to work 4 hours days and 2 hours evenings we will teach you our business and gamble our money against your time. Apply Holland Furnace Co., 2806 Augusta-boulevard, between 2 and 4.

SALARIED CITY REPRESENTATIVE

by active, long estab. mtge. company; sales exp. pref., but not necessary. Car furnished; state age, languages spoken, exp., refs., salary. Address T F 355, Tribune.

[2] NEAT appearing men—To learn the roofing, siding, insulation business under guidance of experienced closer. Earnings on comm. basis during training period. Men with experience will find our base the lowest in town.
Roseland Roofing & Insulating Co.,
25 E. 115th-street.

NO tires, no gas needed to sell complete line of essential civilian paper products. Toilet tissue, facial tissue, Christmas cards, wax paper, etc. Sell on sight. Quick earnings, steady repeat business. No investment. Address D F 26, Tribune.

SALESMAN—By prominent New York mfr. of girls' dresses. Following territories open: Iowa, Dakotas, Nebraska, Minn., and part of Wis. Comm. with drawing. Apply to L. L. Heart, Room 1014, Merchandise Mart, Sunday after 10 a. m. or any time Monday.

YOUNG man for our sales force—No experience necessary. Will train you. Liberal draw against commission. Personnel Manager, Wurlitzer, 111 S. Wabash, 3d floor

GROWING national chain wants salesman—Acquainted with appliance or furn. dealers. Must be executive caliber. Unusual future. State age, exper., sales record. Home Service Co., Deerfield, Ill. [N. suburb Chi.].

SALESMAN—Middle aged; with car. Prefer men with previous contacting and soliciting experience. Salary $25.00 weekly and liberal commission. Apply Oakridge Abbey Mausoleum, Hillside 7230.

SALESMEN—35-50 yrs. old; well educated; good appearance and personality. Capable of earning $300 mo. Product not affected by priorities. Hearing aids. Comm. basis.
Address X A 88, Tribune.

WANTED—2 Real Estate Salesmen with cars. Experience not necessary; fine opport. Plenty of bus. and cooperation. Call in person. Reamer S. Loomis, 1035 W. 79th-st.

SALESMEN—Grocery bags, sacks, millinery and notion bags; commission basis. Give experience and references.
ADDRESS X B 379, TRIBUNE.

SALESMEN — Experienced in selling fine papers and envelopes; salary and commission. Address X A 327. Tribune.

SALESMAN—Exper., laces to cutters, jobbers, retail.; $25 weekly draw. Write for interview. Address X C 597, Tribune.

SALESMAN — For established territory in gifts and artwares; draw against commission. Address X C 600, Tribune.

SALESMEN—Some printing experience preferred; big commissions and draw.; steady job. Address X D 368, Tribune.

SALESMAN—To sell advertising to Motor Carriers, warehouses etc. Commission basis. 1811 Prairie-avenue.

SALESMAN—To sell traffic service to shippers; draw against com. 1811 Prairie-av.

HELP WANTED—MEN.

**Salesmen.**

Salesmen
Domestic Salesmen

For any of the following territories:
New England—Midwest.
Central West—Northwest.
Southern.

Nationally advertised Patchwork Quilts, quilted mattress protectors and comforters!

Only exclusive men with present following and strong contacts considered.

DRAWING AGAINST COMMISSION.
FULL DETAILS 1ST LETTER.
Box 542, Realservice, 110 West 34th, N.Y.C.

$150 Per Mo. Starting Salary

Most industries have been curtailed because of the war effort. Contrary to this, our business has been EXPANDING, because our product [insulation] conserves the nation's resources and helps to relieve the country's serious transportation bottleneck.
Our sales staff now consists of 20 competent, permanent, well-paid salesmen and executives. We propose during 1942 to expand this force to 32 men. That is—9 additional salesmen and 3 executives.
We invite written applications from men with the following qualifications: Draft deferred, good past sales employment record, substantial personal background, married, car, and willingness to work 3 hours during the day to qualify leads and 4 or 5 hours each night closing contracts.
To the men selected we will pay $150 salary for the [training period] first month. Thereafter a guaranteed drawing account against substantial commissions will be arranged commensurate with results shown during training period.
This is a permanent position and requires no traveling. Address detailed letter to X C 181, Tribune.

AGGRESSIVE SALESMEN

One of the largest roof coating manufacturers in the world offers good specialty salesmen a real opportunity to earn in excess of $100 per week on the sale of NUROOF, a product used by the leading industrial firms in the country. We are desirous of obtaining two men for the Chicago territory and have several openings in Illinois, Wisconsin, and Iowa.
We want a man with proven sales ability whose income has been reduced because his industry has been devoted to war production.
A short interview will convince a good salesman of the great opportunity that the sale of this product affords under present conditions.
Complete field training given by factory representative — excellent sales equipment provided at no cost.
Address D G 15, Tribune.

WAR

ARE PRIORITIES ENDANGERING YOUR LIVELIHOOD?

Young, progressive, national hearing aid organization with excellent civilian priority rating has opening for men between 30 and 50 as salesmen in Chicago and suburbs. Must be bondable and possess definite sales ability. Men selected will receive full training, field assistance getting started, plenty of leads, and unusually liberal commission arrangement. Full protection is given on all office closures on salesmen's prospects.
Address T J 338, Tribune.

Representatives

We need several high caliber men to follow up inquiries and sell today's necessities. Every defense and industrial plant, schools, public buildings, hospitals, etc., are prospects for our first aid equipment [not medicines]. Liberal commission and drawing account to those who qualify. Give complete history, references and recent snapshot in first letter. Will not consider otherwise. Address X C 362, Tribune.

SALESMEN—Who are desirous of earning from $3,000 to $8,000 annually in comm. representing a live, well organized, legitimate correspondence school featuring bookkeeping, accounting, auditing, C. P. A., and various courses in private industry. Those who have achieved success in selling intangibles and securities would do well to investigate. The corporation is interested in the highest type salesmen. Car useful. Live leads furnished regularly to good closers. Write MR. OLIN D. WILLIAMS, P. O. Drawer 1717, Baltimore, Md., giving full particulars and stating experience.

PERMANENT POSITION

In our mortgage loan department we have openings for two men experienced in dealing with home and apartment building owners and real estate brokers. Experience in mortgage loan work not necessary, but record of producing business in previous sales work essential. Choice territories available on commission basis, with drawing account. Phone Mr. Meyer for appt. The Bills Management and Mortgage Corporation, 134 S. La Salle-st.

SALESMEN-CANVASSERS

Can use men with experience; low par; to cover 60-mile area. Can finance defense workers 36 months. Have large variety roofing and siding for immediate delivery. Qualified man can make good money. Apply in person.
DENNIS ROOFING & SIDING CO.
813-15 W. 10th-st., Michigan City, Ind.

IMMEDIATE CASH.
You can average $12 a day selling our family group life policy, so low in price every family can afford it. Actuarially sound, approved by Illinois State Department of Insurance. Nonmedical, liberal comm., no charge backs, company help. Great door opener for other forms of life ins. Ask for C. F. Dickinson Jr., 2d floor.
INTERSTATE RESERVE INS. CO.,
10 EAST PEARSON-ST., CHICAGO.

SALESMAN

One of the oldest life insurance companies has opening for wide-awake man; guaranteed salary $110 monthly plus liberal comms.; no car necessary. Apply
MONUMENTAL LIFE INSURANCE CO.,
11005 S. Michigan-av.
503 S. Oak Park-av., Oak Park, Ill.

OLDEST, largest organization of its kind increasing sales force; wants 5 men travel small towns; transportation and expenses furnished. $60 weekly guaranteed plus weekly bonus to start. Men experienced or qualified as permanent representatives. Liquidation service. See Mr. Lawrence, Room 562, Transportation Bldg., at either 10 a. m. or 2 p. m. Monday.

You Want Proof Don't You

You'll get it. Our deal pays $2.50 comm. and our men sell 3 to 15 daily; you can earn $50.00 to $100.00 wkly. if you are willing to work 5 to 7 hrs. a day. An exper. man will take you out and prove this to you beyond any doubt. Apply Publishers, 188 W. Randolph-st., rm. 715, 9-12 a.m.Mr.Ferrana.

OPPORTUNITY

Due to expansion, have several debit positions to offer men with good employment records who are anxious to enter life insurance sales work; salary, commission, and bonus. Apply Monday, June 1, rm. 407, 1 N. Pulaski-road.

UNEMPLOYED SALESMEN

Ex.-elec. appl. silverware, cookware or other hse. to hse. men can be placed immediately by old mdse. Co. in new accts. div.; salary, comm., bonus; no age restrictions. Call at
2225 W. 39TH-ST.—6TH FLOOR.

$3.50 PER DAY

Salary plus. Good men earn $40-$50 and up per week. Men with contact or soliciting experience preferred. Adv. plan; no merchandise to sell. Personal interview 10 a. m. to 2 p. m. 3038 Lincoln-av.

TWO MARRIED MEN

Perm. positions with large insurance company. North and Northwest side. Collect and sell. Beginning salary $30 wk. and comm. Address T D 150, Tribune.

ASSISTANT TO SALES EXECUTIVE—Must have deferred classification, be hard worker, personality; car useful. Permanent position. Future with old established construction company. Salary and bonus. Give full details for appt. Address S C 53, Tribune.

SALESMAN—Capable of selling and organizing sales force to sell a service publication and or advertising; attractive proposition to man who qualifies; draw against commission.
Address X D 251. Tribune.

CHGO. mfg. of Toilet Articles wants experienced salesmen to call on Beauty Shops—Chgo. and vic.; established territories; drawing acc't against comm. Give Ph. No and references. Address J 99. Tribune.

COLLEGE and High School Students. Summer work with national apparel company. Should earn $400 adv. comm. and bonus this summer. Apply 36 S. STATE, ROOM 1014, 3-5 P. M.

REPRESENTATIVE—Each county, full time, good pay. Contact Prot. church members only Relig., edu. Guar. inc. comm., bonus, fut. John Rudin Co., Gunther Bldg., Chgo.

YOUNG man—Drive salesman about a month Sales ability leads to opportunity.
Address S 86, Tribune.

**Agents.**

EASY TO SELL made-to-order shirts, ties, hose, etc., direct to wearer with sensational new outfit. Cash profits up to $3 per sale. Low prices from factory. Sideline or full time. Experience unnecessary. Comm. Complete outfit free. Write, Packard Corp. Dept. 534, Terre Haute, Ind.

GET into business for yourself. No investment necessary. We have an unusual plan whereby men with ambition can build a real future for themselves in the roofing, siding and insulation business.
Address X D 370, Tribune.

ALERT SALESMAN for Nationally Advertised Merchandise — 5c and 10c. Counter Goods. Big profits for salesmen and merchants. Repeat business; special deals. Steady or side line. Address D F 9, Tribune.

PICTURE of Gen. MacArthur with united nations colored flags. A copyrighted work of art neatly arranged. Sample, 25c. $7 for 100. Periolat, 4630 N. Ashland.

HELP WANTED—MEN.

**Agents.**

SHIRT PRICES SMASHED! Cloth bought on low market. Sell three fine woven shirts, including cool weaves, for as low as $4.98. Valued at $7. Year's guarantee. Big profits; 50% shirt bonus extra. Sensational half price customer's offer. Outfit free. Give age, sales experience. Wilton Shirts, 7SP, Milan, Tenn.

MAKE Money Part or Full Time. INSTO CLEANS HANDS INSTANTLY. Write proposition. INSTO CO., Los Angeles.

**Miscellaneous.**

YOUNG MEN
FOR VITAL WAR WORK

World's largest tree trimming organization can furnish steady employment to unmarried men, 18 to 30, keeping electric lines and telephone wires free from interfering limbs, branches. Company offers opportunity to learn interesting, profitable profession of tree surgery. Those hired now will be given ample training period at Kent, Ohio, without expense. Applicants must have good practical education, be free to travel. Pay on hourly wage basis with periodic increases depending on employee's own enterprise. Mr. A. J. Paine, field representative of the Davey Tree Expert Company, Kent, Ohio, will be at the Morrison Hotel to interview applicants. Hours 11 A. M. to 7 P. M. Daily

DON'T WAIT
TO BE DRAFTED
ENROLL NOW

The U. S. Merchant Marine
offers good pay and generous bonuses; no experience is necessary. Train with pay in the U. S. Maritime Service. Healthy male citizens, 18 to 30, eligible.
53 W. Jackson, Room 326

GUARD FOR SOUTH SIDE PLANT.
Must be at least 5 ft. 10 in., weigh 175 lbs. or over, active, married, have dependent children, white, born in U. S. A., age 21 to 35 years, at least 2 years' high school; experience not necessary; $32.75 per week to start, increased to $38 per week after training. Must be able to stand thorough investigation back to childhood. Give height, weight, age, schooling, present occupation, past employment and full details concerning qualifications.
Address T N 564, Tribune.

ASSISTANT traffic manager; expd. fresh fruit and vegetable rates, routings, diversions, splendid opportunity for advancement. State age and exp.
Address X D 159, Tribune.

MEN TO DRIVE TAXICABS

POSSIBLE EARNINGS $50 WEEKLY.
APPLY YELLOW CAB CO.,
57 E. 21ST-STREET.

MESSENGERS

Elderly men for light package delivery. Apply 4th floor, 812 W. Van Buren-st., Mr. Van Der Slice.

GAS FILLING STATION—Want experienced wide awake man to take charge. Prefer one acquainted in neighborhood of 75th and Stony Island-av. State experience, age, and salary expected. Address T J 103, Tribune.

MEN [3] — Over 35; for special contact work; semi-retired; no selling; salary; sedan car necessary. Apply Mon. 5-8 p. m. 2905 Thatcher, River Grove.

CANVASSER — Work with producing closer; roofing, siding, remodeling; must be capable earning $40 wk. salary and bonus. 4912 Madison.

MEN TO DRIVE TAXICABS

APPLY CHECKER TAXI CO.,
1401 W. JACKSON-BLVD.

MAN—Middle age; neat appearing; answer phone and general work in undertaking establishment; stay on premises. Address X C 336 Tribune.

Gas Station Attendants

Union wages; good work, cond.; also greasers. Give details. Address T D 127, Tribune.

HANDYMAN.
Moving trucks and gen. clean-up. Jacob Press' Sons, 3320 Normal.

3 MEN—Dairy manuf. plant operation for southern Michigan plant; good wages. Grant Hoyt, Box 199, Lisle, Ill.

HANDY man for girls' camp—North, Wis. 3 months; care of horses; $12 wk. and maintenance; draft ex. Address S 79, Tribune.

INVESTIGATOR—No exp. nec.; salary; car an asset. Reply giving full details. Room 618, 612 N. Michigan, 12 to 3 p. m.

INSIDE LAUNDRY HELP WANTED.
Experience not necessary.
Keese Laundry, 2516 Armitage.

25 YOUNG MEN to distribute coupons—$3.50 per day, cash advance daily. Apply 7 a. m. any day, 417 S. Green-st.

LNDRY. driver—N. S. est. rt.; ambitious; gd. sal. and comm.; exp. not nec. App. 9-12 a. m. Sheridan Laundry, 5035 N. Kedzie.

YOUNG man—With small car or truck to pick up and deliver hats on comm.; est. route. 1119 Argyle-st.

WHITE, strong, handy, sober man or youth—General work; must drive. Write to Perry Roofing, 914 Hinman, Evanston.

SPARE time men to repair radios, motors and elec. appl., also finishers. Mr. Oak, 1441 N. Clark, Del. 5210.

MAN with auto as helper; will teach business; steady job. Holmes, 356 N. State.

MAN—Drive and help salesman, road and city. Longbeach 8300, Apt. 616.

MAN—Strong, to work in laundry. Union Linen Supply, 4131 Ravenswood-av.

TIRE SERVICE MAN—APPLY 752 N. OGDEN-AV.

MEN—For general warehouse work. Hibbard-Spencer-Bartlett Co., 211 E. North Water.

MEN with cars for delivery work. Cannonball, 412 N. Wells, rear platform.

WATCHMAN—Nights, auto sales. Gd. wages. 2715 N. Cicero-av.

REFRIGERATOR service man—Exper. C. H. Widman, 193 E. 14th-st., Chgo. Hgts.

MAN—Young, to work around gas station. 4251 N. PULASKI.

NIGHT man—For gas station; between 40-55 years. 7130 N. Western-av. Amb. 9018.

MAN—Experienced as gas station attendant; $22 a week or more. 56 W. 69th-st.

COLORED porter — Reliable; no Sundays. Krinn Drug, 2901 Devon. Rog. 0511.

UNSKILLED factory help—18 years up. American Citizens, 1215 W. Washington, 3d.

JANITOR—25 apts., So. Sh. Union salary-apt. Give full part. Address S 75. Tribune.

LABORERS wtd.—Steady wk.; no. side pref.; exp. not nec. Address H P 541. Tribune.

*If you have not found the kind of position you are looking for, read the Salesmen Wanted Ads. Earnings of salesmen are unlimited and many concerns are looking for inexperienced people whom they can train.*

**Employment Service.**

SALARIED POSITIONS
$2,500 to $25,000.

This thoroughly organized advertising service of 32 years' recognized standing and reputation carries on preliminary negotiations for positions of the caliber indicated above through a procedure individualized to each client's personal requirements. Several weeks are required to negotiate and each individual must finance the moderate cost of his own campaign. Identity is covered and, if employed, present position protected. If your salary has been $2,500 or more send only name and address for details
R. W. BIXBY, INC.
141 Delward Bldg Buffalo N Y

AVAILABLE NOW!

WELL PAID EXECUTIVE positions. Our confidential, proven letter service based on your qualifications CAN help YOU get one. Trained experience can write about you better than you can yourself.
B. H. ALLEN, 140 N. Dearborn-st., Chgo.

Executives & Technical Men

Contact employers through our confidential and effective methods. Inquiries invited
THE NATIONAL BUSINESS BOURSE
Established 27 Years.
20 W. Jackson-blvd., Chicago.

THESE BOOKLETS CAN HELP YOU. "How To Secure Better Job"; "How To Apply By Letter"; "How To Conduct An Interview." They are $1 each or $2.50 a set. Mail your remittance at once to
B. H. ALLEN, 140 N. Dearborn-street.

FOR LETTERS THAT GET INTERVIEWS! Assoc. Writers, 64 E. Jackson, Web. 4687

**Employment Agencies.**

DEFENSE JOBS—ALL KINDS.
LOOP—28 E. JACKSON.

ELEC. HELPER, 70c | 3 LABORERS $35
GENERAL, 37 WEST JACKSON, RM. 49.

BENCH MACH., 1 year exp., any age, $44.
CERTIFIED. 30 N. WELLS.

GENERAL BANK MEN..........$150
FINANCIAL, 111 W. JACKSON.

BUY U. S. WAR BONDS AND STAMPS.
MONARCH, 19 W. JACKSON, 2D FL.

HELP WANTED—MEN.

**Employment Agencies.**

A. J. McCoy & Assoc., Inc.
SUITE 1130. 140 SO. DEARBORN.

NO CHARGE

FOR THE FOLLOWING POSITIONS:
CHICAGO ARMAMENT
PLANT NOW READY TO EMPLOY THOUSANDS OF SKILLED SHOP MEN AT TOP WAGES.

THEY ALSO NEED MANY SUPERVISORS SUCH AS INSTRUCTORS FOR TRAINING CLASSES ON MCHS. TOOL EXPEDITORS—FOREMEN MACHINE SET UP MEN, ETC.

THE FOLLOWING MEN ARE NEEDED AT ONCE:

Gauge Designers
Instructors to Train Various Machine Opr.
Tool Engineers with Knowledge of Buying.
40 MACHINE SETUP Men-Broachers-Lathes Miller Shaper, Drill.
4 GENERAL FOREMEN Tool-Mach. Shop Exper.
Shapers and Mill Hands
Engine Lathe Operator
Precision Grinders and Surface Grinders
Tool and Die Makers
Benchmen of All Kinds

A MODERN FACTORY

Location of the plant is 30 blocks directly West of Chicago Loop.
Good transportation 60 hours per week, time and one-half over 40 hours.

If you are unable to come in during the day call Randolph 3221 and ask for Mr. McCoy. He will arrange an appointment.

No Charge for Any of the Above Positions

| | |
|---|---|
| GENERAL MGR.—Stck. feed exper. | $12,000 |
| MINING ENGR.—Nickel extraction; speak Spanish & Portuguese [gen. mgr.] | 30,000 |
| 50 INDUSTR'L ENGRS.—Varios to | 7,800 |
| 18 Supts. & Plant Mgrs., of metal mfg. plant, must be executive.... | 6,500 |
| 100 DESIGNERS and Draftsmen, to | 6,000 |
| FOUNDRY ENGINEERS [Brass].. | 6,000 |
| 25 CHEMISTS Ph.D., etc., to..... | 4,500 |
| MEDICAL DIRECTOR—Indust. plt. | 8,000 |
| CHEMICAL PAT. Atty. [Research] | 4,000 |
| SAFETY ENGR.—Industrial exper.. | 3,600 |
| TIME STUDY ENGRS.—27-35 yrs. | 3,900 |
| OFFICE PROCEDURE Engr.—Mdse. | 5,200 |
| 20 MACHINE & TOOL Foremen... | 5,200 |
| TEXTILE ENGR.—Time study, etc. | 4,800 |
| CHIEF ENGR.—Instrument mfgr. | 12,000 |
| STATISTICIAN—Sales analy., 27-30 | 1,800 |
| PERSONNEL MGR—Mfg. [Chgo.]. | 5,300 |
| ACCOUNTANTS—Construction exp.. | 5,200 |
| PRODUCT'N CONTROL—35-40 yrs. | 4,600 |
| STD. COST ACCTS.—29-40 yrs.... | 3,900 |
| ASST. FCTRY. Comptroller—35-45. | 4,500 |
| COMPTROLLER—Treas., Law, Acct. | 5,500 |
| ASSOCIATION Secty.—35-45...... | 4,500 |
| CLERKS—Of all kinds; 21 to 30, to | 2,100 |
| COLLEGE GRADS.—28-30; to train | 2,400 |
| ACCOUNTANT—Retail exp.; 29-35. | 4,400 |
| BOOKKEEPERS, Typists, Clerks, Boys and General Office Help. | Office |

A. J. McCoy & Assoc., Inc.
SUITE 1130. 140 S. DEARBORN.

Exclusive Positions
ALL THESE NOT SUBJECT WAR DURATION

| | |
|---|---|
| GENERAL AUDITOR—for mfg...... | $8,000 |
| SUPERVISOR-SR. AUDITOR P. A... | $6,000 |
| 3 SR. AUDITORS—permanent jobs.. | $4,200 |
| TAX ACCOUNTANT .............. | $6,000 |
| PERSONNEL DIRECTOR—mfg. .... | $7,000 |
| CHIEF COST ACCOUNTANT—mfg... | $8,000 |
| ACCT. SYSTEM MAN.............. | $8,000 |
| ACCTS. PAYABLE SUPERVISOR.... | $3,600 |
| GENERAL FILE SUPERVISOR...... | $3,600 |
| PROPERTY ACCOUNTANT ........ | $4,000 |
| PAYMASTER .................... | $4,000 |
| HIGH TENSION LINEMEN......... | $3,600 |
| METALLURGIST—asst. ........... | $3,000 |
| ARCHITECTURAL DRAFTSMAN .... | $3,600 |
| JR. MECHANICAL ENGR.......... | $4,000 |
| 20 TIMEKEEPERS—no exper...... | $1,800 |

Out of town applicants write full history and record of employment. State age, education, etc.

UNITED AGENCIES
209 S. State Room 1408

Stationary Engineer

| | |
|---|---|
| LARGE OHIO MFG. FIRM; FINE OPTUNITY .................. | $250-$300 |
| SYSTEMS ENGR., OHIO............... | $400 |
| PRODUC. CONTROL MGR........... | $8,000 |
| CONTROLLER, MFR., WIS.......... | $7,500 |
| COST AUDITOR, OHIO............... | $5,000 |
| GRAD. MECH. DEVELOP. ENGR.. | $5,000 |
| 2 TIME STUDY ENGRS., OHIO...... | $300 |
| ASST. SALES MGR., INDSTLS...... | $7,500 |
| SALES TO SHIPBUILDERS.......... | $5,000 |

Glader Corporation
110 S. Dearborn-st., 4th Flr.

WABASH

specializes in placing Executives, Industrial Engrs., and Technical men. Get a better job now, hundreds of openings for Factory Mgrs., Industrial Engrs., Superintendents, Foremen, Inspectors, Drafts.-Designers and Skilled Machine operators. If out of town, write, giving complete detail.

NO FEE

On these jobs until placed.

WABASH
15TH FLOOR. 202 S. STATE.

HIGH GRADE MEN ONLY

Established 27 years. Why experiment? Immediate need for Works Managers, Factory Managers, Superintendents, Mechanical Engineers, Production Managers, Purchasing Agents, Personnel Directors, General Foremen, Electrical Engrs., $4,000-$20,000 3 salesmen, metallurgical backgr. $250-$350 Write for application. Confidential.
Harrison Personnel Service
20 W. Jackson. Phone Harrison 2913

| | |
|---|---|
| METHODS engr., industrial orgn...... | $40[illegible] |
| ASST. SALES MGR., sales promotion. | $30[illegible] |
| FOREMAN, designer, furniture mfr.. | Ope[illegible] |
| DISPLAY MGR., retail store.......... | Ou[illegible] |
| BUYER, stationery .................... | $2[illegible] |
| Sewing mach. mech. [Singer]..$175 | ba[illegible] |

Selective Placement Counsel
2108 Merchandise Mart

MANUFACTURING executives and technical men—Write for application. Many openings throughout country at top salaries; confidential. Estab. 27 yrs. HARRISON PERSONNEL SERVICE 20 W. Jackson. Chicago

MODERN—879 N. STATE.
Hotel clerks, cooks, bartenders, couples Low summer fees; jobs city-out.

OFFICE MANAGER, $325.
ALL TRADES. 343 SO. DEARBORN.

PRODUCTION CONTROL MAN..........$250
OCCUPATIONAL, 310 S. MICHIGAN.

WHITE or COLORED—Men of All Kinds.
GREAT NORTHERN, 337 W. MADISON.

KITCHEN men...$25 | BENCH HANDS..90c
BUSCH AGENCY, 184 W. Washington.

FRED WILSON AND "VICTORY."
20 WEST JACKSON. WABASH 0250.

40TH YEAR — CONFIDENTIAL SERVICE.
Business Men's Cl. Hse., 209 S State.

PHYSICIAN—Industrial; 8 hour duty; $250.
SHAY 1009 NORTH STATE.

TRADE SCHOOLS—MEN.

WELDING. ACETYLENE. ELECTRIC.
Manual work; no theory; no books.
We train operators only.
T. & T. WELDING, 3217 W. LAKE-ST.

TANK-GUN-PLANE INSPECTORS TRAINED in 4 wks. Ages 18-60. Free jobs, too. Complete cost $55. Payments if desired. MASTER INSP., R. 316, 82 W. Washington.

BARBERING—A profession worth learning. MOLER'S, 177 N State. CENtral 6393.

MECH. lab. train.—In exch. for elev. service. Natl. Schl. Mech. Dentistry, 10 W. Jackson.

Continued on following page.

## TRADE SCHOOLS—MEN.

Continued from preceding page.

MEN, 18 TO 60
CAN LEARN
WELDING

Be a Certified Welder in 30 days. Our methods and testing laboratory assure you of a better job. Before deciding your future see us. No obligation. "The Best Costs Less." For full or spare time training: 40 yrs. in business. 21 yrs. in welding. GREER SHOPS, 2030 S. WABASH-AV.

MACHINE SHOP

TOOL AND DIE SCREW MACHINES. MACHINE SHOP INSPECTION. Personal, practical training on all types machines and work. Our 40 years of experience and free employment service assure your success. Rearmament and private industries call us for skilled help. Train, full or spare time. Days or eves. See us before deciding your future.
STATE APPROVED.
GREER SHOPS, 2039 S. WABASH-AV.

AUTO-DIESEL
BODY AND FENDER
REFRIGERATION
AIR CONDITIONING

SPECIAL ATTENTION TO MEN WHOSE JOB OR BUSINESS IS BEING ABOLISHED. All actual training: day and evening. 40,000 successful graduates.
GREER SHOP TRAINING
2030 S. WABASH

WAR JOBS

America needs millions of Men who can fill jobs on
LATHES, MILLING MACHINES, PLANERS, SHAPERS, GRINDERS
and do General Machine Work in War Industries

ALLIED SCHOOL

America's most completely equipped Training Shops will train you on Actual Machine work in these VALUABLE LIFETIME TRADES.

Machinist Trade
Tool & Die Making
Screw Machines

Most valuable Trades in Peacetime: MOST VITAL IN WARTIME.
WAGES ARE HIGH
You can learn Machine Shop Work in a short time in either Full or Spare time; Day or Evening
Men from every walk in life—from Age 17 to 60 are learning Machine Trades for War work and future security.
LOW COST TRAINING
Free Placement Service
INVESTIGATE
VISIT ALLIED SHOPS. DAY OR EVENING.
Write Dep't T. Phone or Call for FREE BOOK. "Practical Machine Shop Training."
Allied Screw Machine Co.
SCHOOL OF MECHANICAL TRADES DIV.
609 W. LAKE-ST., CHICAGO. HAY. 1136.

Enroll Now for
Complete 8 Week
Aircraft Engine
Inspection
Precision Inspection
Course—$55

Small down payment, E-Z terms. DAY OR EVENING CLASSES. Course includes full instruction in how to read BLUE PRINTS. Also the correct handling of PRECISION INSPECTION INSTRUMENTS, such as MICROMETERS, CALIPERS, GAUGES, etc., and enough practical shop engineering so that the inspector will understand how an engineer works. School is open daily from 9 a. m. to 9:30 p. m. for your inspection.
COME IN, WRITE OR CALL CENTRAL 4906.
STATE TECH COLLEGE
6 E. LAKE-ST.

Train now for War industries
ARC-GAS WELDING
AIRCRAFT WELDING
COME IN EVENINGS
Learn how U. E. I. trains men in as little as 6 WEEKS for Navy Shipyard tests
Full time or spare time—Days, Evenings, Saturdays, Sundays
Keep Your Present Job!
Write, phone or come in AT ONCE. DON'T DELAY. Full information FREE No obligation. Do it Now!
State Licensed and Approved
Utilities Eng. Institute
DIVersey 8633. 1314 Belden-av.

LEARN AT THE "Y"
MACHINIST COURSE
WELDING
DRAFTING
Machine shop instruction now available 7 days per week.
Individual instruction. Start at any time. Payment plans.
Phone, write or call for information. We have no salesmen.
Y. M. C. A. TRADE SCHOOL
54 W. CHICAGO-AV.
Whitehall 6211. Superior 8882.

LEARN WELDING
INVESTIGATE OUR SCHOOL. Something Different—Something New. NO CONTRACT TO SIGN. $2.00 STARTS YOU. PAY AS YOU GO. Individual, Personal Instruction. FREE EMPLOYMENT SERVICE. Open Days and Evenings. NOTE. We will take a few full time day students at a special cash price, or with a minimum down payment, ten months to pay, no financing charge. WAR PRODUCTION NEEDS YOU. DON'T DELAY. SEE US NOW.
Industrial Trade School
1910 S. KEDZIE. ROCKWELL 7167.

MEN AND WOMEN
ALL AGES
LEARN—AIRCRAFT ENGINE, TOOL—GAUGE—MACHINE SHOP INSPECTION. Practical training in 4 to 9 weeks.
M.-I.-D. INSTITUTE
32 W. Randolph. Write or call Ran. 6618.

LEARN FREIGHT RATES AND ROUTES—National defense needs trained workers in railroads, truck lines, air lines, industry. Over 1,500 firms use our students and grads. Learn by doing and pay as you learn. Free placement help. New class forming. COLLEGE OF ADVANCE TRAFFIC, 14 E. Jackson-blvd., Dept. T. 49. Har. 8649.

TRANSPORTATION EXPERTS NEEDED. Vital to war effort; big pay; permanent; final spring class June 5th. Call or write at once for details. Day or eve. course FREIGHT TRAFFIC INSTITUTE, 176 W. Adams-st., Dept. T 22. Sta. 2330.

LEARN WELDING—COMPLETE COURSE. WHY TAKE LESS? Aircraft included. Free employment service. No money down. FREE BOOK tells all. International Trade Inst., 741-43-45 W. 70th-street. Vin. 6751.

ARMY NEEDS X-RAY AND LAB. technicians. We help you qualify as Technical Sergeant. Greater security. Higher pay. Special 4 mo. Diploma course. Day or Eve. CENTURY College, 30 E. Adams. Fra. 8478.

## TRADE SCHOOLS—MEN.

THE NATION IS CALLING for TECHNICAL MEN
Men—All Ages
Needed Now
ARE YOU QUALIFIED?
DRAFTING
WELDING
ELECTRICITY—RADIO
ASK ABOUT OUR NEW COURSE IN
Mechanical
Inspection

TRAINING FOR GOOD JOBS IN AIRCRAFT AND OTHER WAR PRODUCTION INDUSTRIES. Read the Help Wanted Ads. See the demand. Get into one of these "live" fields now. Your spare time enough. Train here for job of your choice. Employment help when ready. Start now; no time to lose.
SPEED IN TRAINING!
Men must be ready to fill vital jobs in weeks—not months or years as heretofore.
NEW SHORT COURSES
NEW LOW PRICES
Much lower monthly or weekly tuition pymts. now on new Student Finance Plan.
DAY OR EVENING CLASSES
Call any time this week, 9 a. m. to 9 p. m. [Sat. 5 p. m.]. See Chicago Tech's new building and equipment. Over 40,000 sq. ft. State recognized, licensed, and approved. Get our Free "Blue Book." Call, write, or telephone CALUMET 8200.
Chicago Tech
25 G. TECH. BLDG., 2000 S. MICHIGAN.

Make
PLASTICS
Your Future
A Wartime Industry
NOW
THE Peacetime Industry
TOMORROW
INVESTIGATE
The nation's foremost institution devoted exclusively to teaching all phases of PLASTICS: Engineering, Drafting, Mould Design, Fabricating, Laminating, Extrusion, Moulding, Plant Management, etc. Consulting and Research Service.
Make reservations now for next class. VISIT OR WRITE.
Plastics Institute
[Member Society Plastics Industry.]
221 N. LA SALLE-ST. Suite 626.
CENtral 8373. Open 9 a. m. to 9 p. m.

DIESEL
Train by the highly rated Hemphill System, used by U. S. Army and Navy. Power Plants, Marine, Railroad, Aviation Industries. Summer classes now being organized; low rates. Investigate now. There is a REASON why men train here.
M. I. T. I. 515 SO. WESTERN. MON. 5351.

Arc—Welding—Gas
NAVY QUALIFICATION TEST NO. 1, GIVEN TO ALL QUALIFIED STUDENTS. Our graduates are in demand. Low rates. Pay as you learn. Train full or part time. Day or night classes. GET THE BEST.
M. I. T. I. 515 S. Western-av.

MACHINIST, TOOL AND DIE
Reliable, intensive, individual training places our graduates in good paying jobs. Day, evening, and Saturday classes. MECHANICAL INDUSTRIES, TECHNICAL INSTITUTE. Visit, Write, or Phone.
515 S. Western-av. Monroe 5351.

YOUR PART
in our all-out war effort is to qualify now for an essential job and get behind Uncle Sam and build the tools for victory.
OUR PART
IS TO PROVIDE THE TRAINING YOU NEED ON A NON-PROFIT BASIS. Apply in person, 10 a. m.-10 p. m. for
Free Training
to become a Radio-Television technician and qualify for your U. S. Government Radio Operator's License Exam. We also invite you to investigate our training in days or evenings in a large variety of wartime and permanent career industries such as:
Airline Radio Operating
Radio Broadcast Operating
Code–Typing
Communications
The above evening courses are high-speed, short courses designed particularly for war-time conditions.
TELEVISION
Day or Eve. Engineering Classes.
Apply 10 A. M.-10 P. M.
AMERICAN TELEVISION LABS., INC.
433 E. ERIE-STREET.

Chicago's Original
Aircraft Engine
Inspection Course
State Approved
6 Weeks Course
ALSO
PRECISION INSPECTION
GET INTO THIS HIGH-PAY PROFESSION.
185,000 planes must be built in two years. These will require about 600,000 engines. This live field now offers thousands of jobs. FREE PLACEMENT. Phone, write, or call for complete information.
ILLINOIS SCHOOL OF
Machine Shop Inspection
123 W. MADISON. STA. 5998.

AIRCRAFT
Nearly 1,000 men are now being trained for splendid big pay jobs in America's largest exclusive aircraft fabrication school.
TRAIN IN 8 WEEKS
During the past few months, this School has trained and placed thousands of men with this Country's largest aircraft plants and with aircraft ground crews of the Nation's armed forces.
STATE APPROVED
Day and Evening Training
For full information call or phone days or nights.
American Aircraft Inst.
All offices open week days until 9 p. m.
936 West Chicago-avenue.
709 West 63d-street.
4058 Milwaukee-avenue.
7 West Madison-street.

ELECTRICITY-RADIO
Use some of your spare time to prepare for a good job and a future in one of these fascinating, well paid fields. DAY OR EVENING SCHOOL.
"LEARN BY DOING"
EASY WEEKLY PAYMENTS. Job help after graduation. Visit our shops any day or MON., WED. or FRI. EVE. NO OBLIGATION. Office also open SAT. and SUN. from 9 a. m. to 3 p. m. CALL, PHONE OR WRITE FOR FREE BOOK.
Coyne Electrical School
502 S. PAULINA. PHONE SEELEY 7722.

MEN, 18-19 YEARS
To train for jobs in rapidly expanding war industries. Learn to fight with skill.
INSPECTION—DRAFTING
WELDING
BEGINNERS-ADVANCED-BRUSHUP. CONVENIENT TERMS. PLACEMENT SERVICE.
Continental Aircraft Inst.
[STATE APPROVED.]
843 S. WABASH. HARR. 2548.
OPEN DAILY 9-9 — SUNDAY 10-6.

PRECISION INSPECTION
BY FORMER U. S. GOVT. INSPECTOR. Men, women; all ages; no exp. necessary; free placemt. Pay later. Day-eve. Est. 1934. 200 govt. jobs now open. See list. Mid-West, 37 W. Van Buren. Room 220.

AIRCRAFT ENGINE INSP.
Actual work with comparators and dial instruments now used by industry. Get experience-training at M-I-D-Institute, 32 W. Randolph. Write or call Rm. 6618.

LEARN meat cutting in quick six weeks. We'll finance your training. Big pay jobs. Employment service, union card, diploma free. Write for free catalog. National School, Dept. 19, Toledo, Ohio.

TIME AND MOTION STUDY. Oldest school of its kind. Register now for classes forming. N. W. Industrial Engineering Institute. Rm. 1566-68—608 S. Dearborn. Har. 8942.

## TRADE SCHOOLS—MEN.

Prepare Now!
For
Big Paying Jobs
Before You Are Drafted
Into War Work
LEARN
AIRCRAFT ENGINE
Inspection and Mechanics
AIRCRAFT WELDING
AIRCRAFT DRAFTING
YOU CAN COMPLETE THESE COURSES IN 6 TO 8 SHORT WEEKS.
Day and Night Classes
STATE APPROVED
Free Employment Service
DON'T DELAY
PHONE, WRITE OR CALL FOR COMPLETE INFORMATION ON THIS LOW COST COURSE.
Chicago Air College
1240 LAWRENCE-AV. LON. 3734.

## LOST AND FOUND.

TO FINDERS—TO LOSERS
*If you are listed in the telephone directory you may charge a Lost and Found advertisment by calling Miss Miller, Superior 0100. Such advertisments receive the additional benefit of free listing for 30 days in the Lost and Found Index at*
THE PUBLIC SERVICE OFFICE
1 South Dearborn Street

BROOCH lost—Plat., 10 sm. diamonds oblong, between loop-3000 North. Rew. Gra. 7558.

CAMERA lost—Leica No. 223,820 with Summar lens No. 319,932, 1:5 cm. 1:2, between May 21st and 23d, in loop parking lot or North Side garage: substantial reward: no questions asked. Lucien I. Yeomans, Inc. State 6875.

CAMERA lost—With case; left in yellow cab. May 17. Reward. Buckingham 0184.

CAT lost—Blk. Persian: vic. of Brummel-Asbury, Evanston; lib. rew. University 8837.

CLIP watch lost—Vic. 81st-Throop, 77th-Halsted; keepsake; lib. reward. Rad. 2341.

DOG lost—Boston Bull, dark brown, male. Red harness; vicinity Drake-Wrightwood. Belmont 0356. Reward.

DOG lost—Black Scott, child's pet. Reward. Call South Shore 1491.

DOG lost—Cocker span.; fem.; black and white. Child's pet. Rew. Mansfield 7601.

DOG lost—Toy Pomeranian, fem.; lt. tan, dk. nose; vic. 68th-Honore; lib. rew. Rad. 5103.

DOG lost—Brown and white, part collie; scar on nose; rew. Lak. 5569.

JEWELRY lost—Box containing ruby ring, turquoise bracelet, black cameo, and costume jewelry; reward. Phone days, Juniper 0800, or eves. Ind. 4677.

PURSE lost—Lady's, dark blue leather, vicinity State and Lake; reward. Call North Chicago 5855, reverse charges.

PURSE lost—Black; in a store at State and Washington; Sat. a. m. Reward. No questions asked. Atlantic 4048.

PURSE lost—Ladies'; on Lincoln-av. car. Important papers. Reward. Norde, Div. 1317.

RINGS [2] lost—Wed. after.; vicinity 111th-st.-Bell-av.; reward. Beverly 0522.

SUITCASE lost—Small, brown; containing personal papers of no value to any one but owner. Plenty of identification. Do not destroy. Liberal reward for return intact. No questions asked. No prosecution. Tiny Hill's orchestra, 22d fl., Mather Tower. Sta. 0009.

TIE clasp lost—Initials C. J. C. in diamonds. Vic. Grand Opera House, 120 W. Lake and Agostino's. Liberal reward. Ran. 4644.

TROMBONE lost—With case. Vic. 123d-Halsted. Rew.; no questions asked. Rep. 6973.

WALLET [MEN'S] LOST in Hyde Park; social security and other papers valuable to owner only; $20 reward. Albert G. Joseph, week days, Englewood 3460; Sunday, Plaza 3800.

WATCH lost—Gold pocket watch and chain; Patek Phillipe; loop district, North Western train, or Evanston; reward. Call Martin Adjustment Company, Harrison 0514.

WRISTWATCH lost—Lady's diam'd; May 26, bet. 70-Oglesby, 71-Clyde; lib.rew.Mid.7114.

REWARD offered for information leading to recovery of jewelry taken from jewelry salesman by holdup on May 22, 1942. Call Wabash 0960. Mr. Williams.

## PERSONAL.

SUITABLE COMPENSATION OFFERED FOR INFORMATION AS TO PRESENT WHEREABOUTS OF FOLLOWING PERSONS OR AUTOMOBILES:

HARRY LANGDON—Theatre Exhibitions, formerly of Madisonville and Dallas, Tex., and Ogden, Utah, or 1939 Lincoln-Zephyr sedan, motor No. H-72624.

JOHN W. LUCAS—Delivery contractor, formerly of 5610 Emerald-av., 810-835 W. 78th-st., and 7218 S. Union, Chicago, Ill., or 1937 Dodge bus. coupe, motor No. D5-28678, serial No. 4558394.

GEORGE H. NELSON—Iron worker, formerly of 8015 Ridgeland, Chicago, Ill., or 1939 Ford sedan, motor No. 18-5181945; Illinois '41 license No. 1-714-899.

J. C. SCHROADER—Gunsmith, formerly of 6220 Jefferson-av., Hammond, Ind., or 1935 Chevrolet ch., motor No. M5362637, serial No. 21EC07-19499; Indiana '41 license No. 905-936.

SIDNEY SCHWARTZ—Bartender, formerly of 1356 Winnemac, 5038 Broadway, and 4718 N. Kenmore-av., Chicago, Ill., or 1940 Plymouth 4-pass. cpe., motor No. P10-260373, serial No. 11027553; Illinois '41 license No. 1-186-030.

JOHN SOBESKE—Laborer, formerly of 3342 Archer-av. and 2719 W. 39th-st., Chicago, Ill., or 1937 Oldsmobile ch., motor No. F-689293, serial No. TK390386; Illinois '41 license No. 779-173.

IRENE ARMSTRONG OR ROBERT CARNEY—Steno. and chauffeur, formerly of 5450 S. Michigan, 5907 S. Wabash-av., 21 E. 45th-st., 421 E. 45th-st., and 69 E. 56th-st., Chicago, Ill., or 1937 Buick sedan, motor No. 83237722, serial No. 3068384.

MOSS BRAUNER—Liquor salesman, formerly of 49 E. 42d-st. and 5504 S. Michigan-av., Chicago, Ill., or 1939 Buick coupe, motor No. 43711879, serial No. 13523767; Illinois '41 license No. 1-733-791.

WM. F. DAVIS—Furnace man, formerly of 6131 S. Vernon-av., and 5706 Indiana-av., Chicago, Ill., and 2164 Adams-st., Gary, Ind., or 1940 Chevrolet sedan, motor No. 3326119, serial No. 21KH03-19057; Illinois '41 license No. 912-102.

CHESTER PFOHL—Engineer, formerly of 641 W. 63d-st., and 6417 Aberdeen, Chicago, Ill., and 14826 Roby-st., Harvey, Ill., and R. R. No. 2, Box 490, Louisville, Ky., or 1941 DeSoto sedan, motor No. S8-81583, serial No. 5764167; Illinois '42 license No. 985-942.

SAMUEL FREEMAN [FRIEDMAN]—Tavern owner, formerly of 434 E. 61st-st., 6034 Rhodes-av., and 6400 Cottage Grove, Chicago, Ill., or 1939 Plymouth cpe., motor No. 269164, serial No. 1350635; Illinois '42 license No. 942-380.

Write, phone or wire
THEODORE ERICKSON,
228 N. La Salle-st., Room 1903,
Chicago, Ill. Randolph 7006.
All information held in strict confidence.

ANY ONE knowing the whereabouts of Edwin C. Lynch, formerly of Milwaukee, Wis., please notify his sister, Florence M. Baas, 1240 S. 97th-st., West Allis, Wis.

HAVE bought Dell's tavern at 2050 W. Cermak-rd. Not responsible for debts other than my own. FRANK R. HESS, 2050 W. Cermak-rd.

HAVE sold gas station at 930 W. 31st-st. Responsible for my own debts only after May 27, 1942. PETER NOVAK.

BRUTUS' [dog] foster parents—Please communicate previous master regarding unusual characteristics. Rad. 2170.

MURRAY-SNAPE—Wanted heirs of Mrs. Murray, nee Snape; born Ontario, about 1865. Post Office Box 147, Chicago.

MRS. MARION CANTRELL—Please get in touch with Mr. Jesse Robert Harmer, 21 E. Park-avenue, Oaklyn, New Jersey.

PERSONS who knew ALEXANDER B. HAMILTON and WINNIFRED TICHBORNE about 1908 call Mohawk 4148.

JIM-Son. Wellgaa—Need you so; nothing to fear here; please contact. Your Dad.

NOT resp. for any debts other than my own. GEO. J. KLUTH, 2915 Southport.

RESPONSIBLE for my own debts only. A. V. CONMEY, 6305 N. Clark.

SALLY DUCHESS—Please phone Wabash or Sunnyside Monday.—ZOMBIE.

HAPPY—Am still waiting for that nice long letter, honey. I miss you. Love?

COMPENSATION for location of H. O'Connor., Ill. lic. 965-064. Sta. 7262. Ked. 1717.

HARRY—Mother is heartbroken. Please come home or write. MAIZIE.

BOB—Leaving Tues. for army; please get in touch with me. Micheal MacMullen.

## BUSINESS PERSONALS.

MISSING PERSONS LOCATED. Guaranteed Refund If I Fail. Mr. Daugherty, 140 N. Dearborn. Ran. 2392.

## HELP WANTED—WOMEN.

### Stores and Offices.

Accounts Checker—Experd.
Dept. store and government accts. desirable. Must have ability to reconcile balances and arrange adjustments. Give full particulars. Address X D 125, Tribune.

ACCOUNTANT—Expert: must be rapid, efficient, not over 30 yrs. State salary, age, nationality. Address X C 363, Tribune.

ADJUSTMENT CLERKS. Experienced. Apply Lane Bryant. Room 322. 58 E. Washington.

ASST. cost clerk for small mfr.—Prefer exp. in machine or metal mfg. costs; must be accurate and neat penman; give full particulars including age, educ., salary, etc. Apply by letter only. Write office mgr., 363 E. Ohio-st., 7th floor.

ASST. examiner—Must have fire ins. co. training. State age, edu., exp., bus. ref., phone number. Address T F 93, Tribune.

BAKERY clerk—Hours 10-6; no Sunday work; gd. wages; start immediately. South Park Bakery, 370 E. 71st. Vin. 9083.

BAKERY salesgirl—Exp. pref.; no Sunday work. French Pastry Shop, 948 Rush.

BAKERY SALESGIRL — EXPERIENCED; GOOD SALARY. 3549 BROADWAY.

BILLER—Able route shipments, prepare papers, etc.; give age, exp., sal. expected. Address T S 120, Tribune.

BOOKKEEPER
Excellent opportunity in loop insurance office. Must know accounting; good typist. In own handwriting give experience, qualifications, age, religion and salary. Also opening expert biller-typist in same office. Address X C 359, Tribune.

BKKPR.—22-28; experienced; full charge; able to take her own trial balance and prepare financial statements under accountant's supervision; salary $35; 100% defense. Micarta Fabricators, Inc., 5324 Ravenswood. Longbeach 7127.

BOOKKEEPER—Full charge in desirable office located in Elgin, Ill. Experience must include general ledger pay roll and social security. Phone John Morrell, Monday, Elgin 3000 or Franklin 0400.

BOOKKEEPER-TYPIST
for accounts receivable and pay roll. State age, education, experience, religion, and salary expected. Address T E 125, Tribune.

BOOKKEEPER—Under 30; experience; good salary; excellent working conditions. CHICAGO DISTRICT ICE ASSOC. 53 W. Wacker-drive. 2d floor. Randolph 3277. Ask for Miss Kennedy.

BOOKKEEPER—25-30; full charge; exc. oppt.; perm.; loop publish. house. Apply own handwriting. State qual., salary, phone number. Address T Y 72, Tribune.

BOOKKEEPER. Experienced on No. 7600 Moon Hopkins typewriter, bookkeeping machine; part or full time. Meier Co., 5704 W. Chicago-av.

BOOKKEEPER—To take complete charge of books. Give salary desired and full information regarding self, and experience. ADDRESS X C 360, TRIBUNE.

BOOKKEEPER—With comptometry exper., 25 to 30, for high grade So. Side mfr. Lifetime job for right person. Address X D 286, Tribune.

BOOKKEEPER-cashier, record work and general office, in upstairs retail women's apparel shop. Young woman, size 16 pref. Address X C 599, Tribune.

BOOKKEEPING machine operator—Burroughs; south side. Apply South Shore Country Club, Mr. Foster.

BOOKKEEPER—With retail apparel store experience. Good position to start. Address X D 495, Tribune.

BOOKKEEPER—Small office; business experience not required; state age, education, phone. Address S 210, Tribune.

BKKPR.-cashier—Charge of office smart dress shop; top salary for competent woman under 35. 546 Diversey-parkway.

BOOKKEEPER - stenographer — Experienced. Apply Mr. I. Adelman, 4706 Indianapolis-blvd., East Chicago, Ind. Monday evening.

BOOKKEEPER—[1], exper. cashier [1] for register. Steady work. 4811 Milwaukee.

BRIGHT Beginner for stenographic and general clerical work in accounting department near loop. Give education, experience, age, and phone. ADDRESS X B 394, TRIBUNE.

BURROUGHS bookkeeping machine operator. Permanent position in loop office. State age, married or single, salary and phone. Address T Y 75, Tribune.

CAMERA SALESWOMAN
Opening for woman who has knowledge of cameras and camera accessories and can sell. Apply Central Employment Office, 4th floor, 9:30 a. m. until noon.
WIEBOLDT'S
Ashland, Monroe and Ogden

CANDY CASHIER
HOSTESS AND USHER
Must be exp. Permanent positions. Long and short hours available. Apply
DE METS, 312 W. MADISON

CANDY salesgirl—Expd.; no Sun. or holidays. MAPLE LEAF, 53 W. Van Buren-st.

CASHIERS WANTED. for State-st. specialty store; must be experienced in ladies' ready to wear. MANGEL'S, 115 S. STATE-ST.

CHECK out—Shipping dept.; white; exper. A. Schwartz Co., 1118 N. Boulevd., Oak Pk.

CLERK—In book store; experienced; intelligent young woman; give full particulars. Address X D 628, Tribune.

COLORED girls—Over 20, intelligent, H. S. grads., nice personality, clean appearing, as counter girls, cleaning stores. Good salary, advancement. Apply immediately. Miss Briggs, 1031 S. Pulaski-rd.

Comptometer Operators
Exper. for monthly temporary work. Free brush up to those meeting our requirements. LAING CALCULATING SERVICE, 123 W. MADISON. Franklin 4328.

COMPTOMETER operator-typist—Experienced on payroll and general office details. Also operate small switchboard. Give full particulars in reply. Address T G 330, Tribune.

COMPTOMETER operator—Rapid.; know all operations; give business and personal background. Address X A 212, Tribune.

COSMETIC girl—Expd., for drug store; salary $20 wk. plus commission; average $25. SUN DRUGS, 550 WISCONSIN.

Correspondent Typist
55 words per minute or better. Previous exper. in composing own letters. Permanent position.
Apply Employment Office, 3d Floor.
MARSHALL FIELD & CO.

COST CLERKS
State age, education, experience, and salary desired. Address T D 149, Tribune.

Credit Application Takers
Must be experienced. Apply Credit Office, 10th floor.
NETCHER'S BOSTON STORE
STATE AND MADISON.

DEPARTMENT MANAGERS
Openings for women with experience in the following departments:
STATIONERY,
COTTON FROCKS,
SPORTSWEAR.
Apply Central Employment Office, 4th floor, 9:30 a. m. until noon.
WIEBOLDT'S
Ashland, Monroe and Ogden

DICTAPHONE OPERATOR
STENOGRAPHER
Experienced steel business desirable. Small office. Permanent position. Good pay. For appointment Phone Central 5141.

DICTAPHONE OPERATOR
Must be fast and accurate. Shorthand ability preferred, not essential. Good pay. Permanent position. ADDRESS X A 207, TRIBUNE.

DICTAPHONE OPERATOR
Experienced, for loop office. State experience and salary desired. ADDRESS X A 377, TRIBUNE.

DRESS SALESWOMAN
25-40 yrs. exp.; able to handle exacting clientele; permanent. Apply Tuesday a. m. Gertrude Kopelman, 555 Diversey.

DRUG CLERK—EXPERIENCED. 1425 W. GARFIELD-BLVD.

EDIPHONE OPERATOR — Opportunity for steady, efficient worker; state exp., age and salary. Address T G 474, Tribune.

FILE CLERKS—Mail order exp. preferred but not necessary. Trindl Products, 2227 Calumet-avenue.

GENERAL OFFICE CLERKS
Experienced. Good opportunity for advancement. Apply to Mrs. M. Smith after 10 a. m. Retail Store. MAIN FLOOR.
MONTGOMERY WARD & CO.
619 W. CHICAGO-AV.

GEN. OFFICE—TYPISTS
40 hour week; south side. Reply stating age, experience, and salary expected. Address X C 182, Tribune.

GENERAL OFFICE GIRL. Good at figures, adding machine and typing. Also able to take telephone orders. Apply Room 322, 58 E. Washington.

GENERAL office typist—Trucking experience preferred. Apply Gordon's Transport, 3333 S. Iron, Mon., 9-11 a. m.

GENERAL office work—Good opportunity for young lady; typing helpful but not essential. Address X A 383, Tribune.

GENERAL OFFICE, receptionist, registrar, etc.—Age 25-30; capable; sales experience. SELAN'S, 6404 S. HALSTED.

GENERAL office and some bookkeeping—Expd. Era Tool & Engineering Co., 4555 Addison-street.

GIRL—Experienced typist, stencil cutter, mimeograph operator. General office work. United Letter Service, 508 S. Dearborn.

GIRL—Expd.; to manage cleaning store; gd. pay. 11091/2 Granville. Amb. 2694.

GIRL—19 to 25; expd. general office work. Call Monday, Palisade 9171.

## HELP WANTED—WOMEN.

### Stores and Offices.

GIRL — Bright, young [20-25], living at home, for steady employment in order dept. to fill orders and help with stock for downtown firm; light, clean work, but you must be active; experience not absolutely necessary; $15 to start; state age, earnings and previous employment. Address T P 593, Tribune.

GIRLS—16 TO 19 YEARS
for pleasant, interesting work; good pay; experience unnecessary; bring social security number and birth certificate. Apply Mrs. Anderson, The Western Union Telegraph Co., 417 S. La Salle, before 11 a. m.

GIRL wanted for public accountant's office who has had accounting training, preferably one who has worked in public accountant's office. State age, education, experience, salary desired. ADDRESS X B 395, TRIBUNE.

GIRL Wanted. About 20 years old, for clerical position, some typeing, comptometer or pay roll experience; location west suburb; start $18. Address X D 383, Tribune.

GIRLS—Familiar with bills of lading and freight bills; capable of billing and assisting in dispatch dept. of large transportation co. Address X D 149, Tribune.

GIRL to do PRICING. Must be fast and accurate at figures. State age, experience, salary desired. Address X B 566, Tribune.

HAIR weaver—For curls, switches and braids. Phone Drexel 9096.

HOSIERY salesgirl—Loop spec. shop. State age, exp., sal. Address X B 311, Tribune.

Inspector-Wrappers Wanted
Wrapping exp. preferable.
Apply before 11 a. m.
Employment Office
11th Floor Wabash
Bring Social Security Card
MANDEL BROTHERS

INSPECTORS & WRAPPERS
Full time and part time. Apply 6th floor Employment Office.
NETCHER'S BOSTON STORE
STATE AND MADISON-ST.

INSPECTOR—WRAPPERS [2]. For ready-to-wear department. Apply Mr. Christie, office EDGAR A. STEVENS, INC. 1624 Orrington-av. Evanston.

JUNIOR clerk—Billing experience preferred. Jean Garment Co., 500 S. Throop.

KNITTING INSTRUCTRESS
Opening for woman with experience as knitting instructress. Apply Personnel office, 3d floor.
WIEBOLDT'S
Davis-st., Evanston

LADY des. hsewk., hsekpng., nurse maid; ref.; $20-$25 wk. 5428 W. Ohio. Col. 7687.

Lawyer Or Law Secretary
LEGALLY TRAINED PERSON—To handle editorial work and inquiries. Must be familiar with loose leaf services on taxation and allied fields. Good telephone personality. Age 30-40. Only letters in own handwriting considered, giving full details; training, experience, marital status, salary expected. Established company. Permanent. Address H P 412, Tribune.

LINING operator on men's coats—Know sleeve making. Also button hole maker. Willing to leave Chicago. Call Sun. 2036.

MANAGER and saleswoman—Experienced; with references; for high grade specialty shop. Delaware 5873.

MILLINERY salesladies—Must be expd. Apply Jacqueline's, 126 N. Marion, Oak Park.

MIMEO. Oper.-Stencil Cutter—State age, exp., salary. Address T N 212, Tribune.

Moon-Hopkins Biller
Large established firm. Permanent position. Address T D 135, Tribune.

Multigraph Operators
Temporary work, must be expd. Call Monday for interview. Overtime each night optional at time and a half. 4th floor, 1300 W. Jackson-bl.

N. C. R. CASHIERS
Experienced on installment posting machines. In reply state age, experience and salary required. South Side.
Address T H 587, Tribune.

N. C. R. OPERATOR
Large north side furniture store. Pleasant working conditions, good salary to start. Reply giving full particulars. Address T H 588, Tribune.

N. C. R. Bookkeeping Machine Operator for loop hotel; night work in front office, hotel experience necessary. Reply fully. ADDRESS T S 123, TRIBUNE.

OFFICE girl—Age 18-19; errands, general office; $60 mo. Address X B 310, Tribune.

OPERATOR—Expd. on Burroughs bookkeeping machine. Address T N 565, Tribune.

OPERATORS pocket makers—Exp. on coveralls & overalls. Rubin Bros., 413 S. Market.

ORDER pricer-typist—Good at detail. Exceptional opportunity with good company. State experience in detail, education, age, salary expected. Address S 84, Tribune.

Part Time Saleswomen
DRESSES—LINGERIE—SPORTSWEAR.
Women interested in part time selling in loop and neighborhood stores. Will train inexperienced people. Salary and commission. Apply
SALLY FROCKS
233 S. State, 5th floor

PERSONNEL ASSISTANT
South suburb. manufacturer has opportunity for all around expd. in personnel field. Reply stating age, education, interests, and salary desired. Address T N 340, Tribune.

PRIVATE SECRETARY
To executive; must have knowledge of bookkeeping; steady position with good opportunity for advancement. Starting salary, $30 per week. Give all particulars in reply. Address X A 211, Tribune.

RECEPTIONIST — For photograph studio; young woman, 20-35, with solid background in either selling, art or dramatics. LORD'S DEPARTMENT STORE, 1611 Orrington. Evanston.

RECEPTIONIST and salesgirl—Attractive personality, excellent opportunity. Mon.-Tues. 8 S. Dearborn. Rm. 418. Miss Allison.

RECEPTIONIST—Experienced; 2 days week; good salary. Address X B 329, Tribune.

SALESWOMEN
DRESSES-LINGERIE-SPORTSWEAR.
Regular FULL TIME openings for State-st. stores. Also for shops at
Oak Park. Evanston.
4020 W. Madison. 63d-Halsted.
Lincoln and Belmont. And others.
APPLY
SALLY FROCKS
233 S. State, 5th Floor

SALESWOMEN
Exp. for linens, hosiery, curtains, lingerie, men's and women's furnishings.
Apply Employment Office.
11th Floor Wabash.
Bring Social Security card.
MANDEL BROTHERS

SALESWOMEN
Experienced in general selling. Part time. Apply 6th floor, Employment Office.
NETCHER'S BOSTON STORE
STATE AND MADISON.

SALESWOMEN
Part time for yard goods. Apply 6th floor, Employment Office.
NETCHER'S BOSTON STORE
STATE & MADISON-ST.

SALESLADY—EXP. ONLY. Dresses, suits, and coats. Permanent. Excellent opport. 3127 W. 63d-street.

SALES correspondent — Expd.; mfr. wants woman over 30, accustomed to dealing with variety, furniture and genl. stores in small communities; assist sales mgr. and take over direct mail correspondent; follow up and genl. sales building work; good opportunity and steady job for hard worker. Art Publishing Co., 2509 W. Cermak-road.

SALESGIRL—For book store; college graduate preferred with some knowledge of liturgical and religious publications. Address, stating age, religion, etc., X A 379, Tribune.

SALESLADIES—Good opportunity; lingerie, blouses, etc. Write fully stating exp. Loop and Oak Park stores. Address X B 550, Tribune.

SALESLADY—Genl. dry goods; exp. only; single pref.; gd. sal. Stastny, 2809 W. 59th-street.

SALESLADY—Some modeling; furs; salary. State height, exp. Address S 72, Tribune.

SECRETARY
for work in defense plant; capable of handling detailed contracts and own correspondence. State age, exp., and starting salary. Address X A 221. Tribune.

SECRETARY—Private; small office. Must be reliable, conscientious, capable of assuming responsibility. Give particulars in reply—age, experience, salary desired, etc. Address X D 360, Tribune.

SEC'Y—Univ. grad.; cultured; refined; duties, charge of switchboard, interv. prof. visitors, administrators, assignments, some stenog. ADDRESS X A 223, TRIBUNE.

SECRETARY-steno. — Must be accurate, speedy and alert. Apply Illinois Truck Terminal, 1401 W. Fulton-street.

## HELP WANTED—WOMEN.

### Stores and Offices.

SECRETARY.
High grade; experienced; rapid and accurate; well educated, equal of regular 4 year high school or better; not a light job, but salary commensurate with ability. ADDRESS X B 397, TRIBUNE.

SECRETARY
Wanted for large reputable west side manufacturing concern; age between 25 and 30; state full qualifications, experience, and salary desired. Address X B 573, Tribune.

SPEEDOMAT operator—Exp. Will pay good salary. Permanent. Pleasant work for all around girl. 5 day week. Future opportunities. Address X D 530, Tribune.

STENOGRAPHERS
TYPISTS
IMMEDIATE OPENINGS FOR GOOD STENOGRAPHERS AND FAST TYPISTS. 5 DAY WEEK. APPLY EMPLOYMENT OFFICE, 4TH FLOOR.
MONTGOMERY WARD
619 W. CHICAGO-AV.

STENOGRAPHER
Splendid opportunity for a stenographer with an industrial concern now engaged in war production work. Must have some actual experience in first aid work. In reply please give age, education, experience, marital status, salary expected, address and phone. Address X A 395, Tribune.

STENOGRAPHER
INTELLIGENT AND CAPABLE BUSINESS GIRL REQUIRED. STATE EDUCATION, EXPERIENCE, AGE, AND NATIONALITY. NORTHWEST. ADDRESS X B 123, TRIBUNE.

STENOGRAPHER AND
COMPTOMETER OPER.
Experienced; for department store work. Hours 9:30 to 5:30, Saturday till 1 p. m. Salary $20. Address T H 586, Tribune.

STENOGRAPHER
PERMANENT POSITION
Age 18-30. Call Monday from 8 to 4. John Hancock Mutual Life Ins., 4554 Broadway, Room 335.

STENOGRAPHER
25-30 years, single, exp.; some bookkeeping; good at detail; N. W. Side; good opportunity; $25 to start; state refs., exp., nationality. Answer in own handwriting. Address T D 144, Tribune.

STENOGRAPHER
General office work; some exp., or bright beginner, able to transcribe accurately; conscientious worker; good oppt.; permanent. General Accident Co., Room 1838, Board of Trade Bldg.

STENOGRAPHER
By large life insurance office. Must be good at figures. Preferably under 22 years. Good opportunity for advancement. State salary. Address X D 384, Tribune.

STENOGRAPHER
Young lady for LOOP REAL ESTATE office, real estate experience desirable but not essential. Give full details. ADDRESS H B 594, TRIBUNE.

STENOGRAPHER
Loop concern. Pleasant working conditions. State age, experience and salary expected. Address X B 596, Tribune.

STENOGRAPHER-SECRETARY. For Chrysler Corp.; technical or manufacturing experience preferred; defense work; neat, accurate, punctual, reliable, and able to assume responsibility. Write fully. ADDRESS X B 387, TRIBUNE.

STENOGRAPHER—Exp., neat, accurate and able to handle large volume of work. Familiarity with mechanical and electrical terms desirable, but not essential. Give full details in reply. Address T G 326, Tribune.

STENO.—So. Side; must be able to handle own letters; under 30; exper. in collection letters desirable, not essential; give full data; state salary desired. Address X D 254, Tribune.

STENO.—Dict. oper.; min. 2 years' college training required; must be rapid, precise in English, able assume responsibility; well equip. professional offices; near North Side. ADDRESS S A 306, TRIBUNE.

STENO.-secretary—Large aircraft organization; not over 26; state age, salary, and experience in 1st letter. Address X B 340, Tribune.

STENOGRAPHER—For so. side mfgr.; possible promotion to secretarial work; preferably with one or two years' experience. Address X D 252, Tribune.

STENO.—General office; 19-22; must be accurate; state experience, education and salary. Address X B 337, Tribune.

STENOGRAPHER—Permanent position. Geo. Butler Electric Sales Co. 552 W. Adams-st.

STENO.—Typist, general office work; neat; give full particulars, phone number; loop office. Address X B 339, Tribune.

STENOGRAPHER—General office work, sales office; state age, experience and salary expected. Address X D 535, Tribune.

STENOGRAPHER and typist—Fully experienced; knowledge of general office detail; perm.; nice pos. Address X B 341, Tribune.

STENOGRAPHER-correspondent—Top notch; adv. exp. helpful; no. side office; reply in detail. Address X B 463, Tribune.

STENOGRAPHER—Good at detail. State age, experience if any, salary, religion. Address X C 357, Tribune.

STENOGRAPHER—For advertising firm; nr. south side; salary $20. State age and experience. Address X B 386, Tribune.

STENOGRAPHER—Experienced. State age, nationality, religion, citizenship, salary desired. ADDRESS X C 533, TRIBUNE.

STENOGRAPHER for music co.; pleasant office; reasonable hrs.; state age, nationality, salary Address S 126 Tribune.

STENOGRAPHER—Single; apply by letter; state age, experience, and salary. Hannifin Mfg. Co. 621 S. Kolmar.

STENOGRAPHER—With Switchboard exper. Address X A 257, Tribune.

STENO.—Good opp. to advance; $18 start. Give age, speed. Address X C 184, Tribune.

STENOGRAPHER—Expd. for large loop bookstore. Brentano's, 29 S. Wabash-av.

STENOGRAPHER and dictaphone—1-2 yrs.' experience; n. w. side. Brunswick 4110.

STENO.—N. W. side R. E. office; state exper.; sal. desired. Address J 284, Tribune.

STENOGRAPHER—Experienced in trucking business preferred. Monroe 0949.

STENO.—Permanent; no. exp. necessary. Room 401. 139 N. Clark-st. Dra. 3327.

SWITCHBOARD [key] operator, receptionist, typist—Experienced, for machinery manufacturer; state full particulars, including salary expected; also phone number. ADDRESS M Y 88, TRIBUNE.

SWITCHBOARD oper. and typist—State age, sal., exp. Address T N 338, Tribune.

SWITCHBOARD Oper.—Expd.; 25-35. North Shore Hotel, Evanston, Mr. Kihm, Uni. 6400.

TELLER—CURRENCY EXCHANGE; EXPER. ADDRESS T Y 587, TRIBUNE.

TELEPHONE skip tracer — Must be experienced. Salary. Dearborn 7932.

TELEPHONE saleswork and typist—State age, sal., exper. Address X B 546, Tribune.

TYPISTS
Openings for experienced typists; must be able to do light figure typing. Apply Central Employment Office, 4th floor, 9:30 a. m. until noon.
WIEBOLDT'S
Ashland, Monroe and Ogden

TYPIST-COMPTOMETER. Experienced; for detail work in acctg. dept.; perm. Good future. State age, salary, religion. Address T T 201, Tribune.

TYPIST—Accurate, speedy, neat worker, one who grasps quickly and can handle responsibilities; switchboard experience an advantage; state age, experience, and salary. Address X A 351, Tribune.

TYPISTS—EARN UP TO $28 WEEK; STEADY. APPLY STERLING SALES CO., 847 W. JACKSON-BLVD.

TYPIST—Rapid; some experience or bright beginner. Give all details. ADDRESS X B 342, TRIBUNE.

TYPISTS—High school grad.; permanent; $17 wk. start; must live N. W. section; give particulars. Address X A 254, Tribune.

TYPISTS—Exp. for envelope addressing. Good pay; good working conditions. APPLY 320 W. OHIO-ST., ROOM 201.

TYPIST—Business experience not required; state age, education, phone, personal details. Address S 206, Tribune.

TYPIST—Experienced addressing envelopes; $18 week to start. Ident-O-Tag Co., 3510 Belmont-avenue.

TYPISTS—Mail order exper. preferred but not necessary. Trindl Products, 2227 Calumet-avenue.

TYPIST—For dictaphone work; single. Apply by letter; state age, experience, and salary. Hannifin Mfg. Co. 623 S. Kolmar.

TYPISTS—Addressing and fill-in; piecework; good rates. 72 W. Washington, Rm. 708.

TYPIST—For general office work; no experience necessary. 4444 W. Chicago-av.

TYPIST, varityper, stencil cutter—Perm. pos.; good pay. Address S B 373, Tribune.

TYPIST — Permanent, young; experienced preferred. Gardner & Co., 2309 S. Archer.

TYPIST and general office assistant—Apply in person. Gately-Wheeler's, 6504 S. Halsted.

UNIT control or stock record clerk—Dept. store or specialty shop experience preferred. See Mr. Stahl. RUSSEKS. 200 N. Michigan.

WINDOW trimmer—Exp., for dresses, coats, small wear. Grayson's, 2734 Milwaukee-av.

WOMAN—30 to 40 years; experienced for credit collection department. Must have some knowledge of bookkeeping and be able to type own letters. State salary expected and nationality. Address T N 563, Tribune.

Woman—Genl. Office Work
Steady; good pay.
HOLLMAN, 1339 W. 63D.

## HELP WANTED—WOMEN.

### Stores and Offices.

WOMEN—18 TO 30
Permanent positions; exper. in comptometry, bookkeeping, filing, and general clerical routine; must be high school graduates. Apply mornings between 8:30 and 11:30. Bauer & Black, 41 W. 25th-street.

YOUNG lady—Neat appearing, for light office work and selling in jewelry store; perm. J. W. Sieger, 4802 Cermak, Cicero.

YOUNG lady to sell class. ads on phone; sal. Call Mon., 8-9.30 a. m. Jun. 1810.

[3] YOUNG women needed for permanent positions—Knowledge of stenography and calculating machine. Write, give age, education, experience, and salary desired. Address X D 257, Tribune.

### Executives and Managers.

THE FAMISE CORPORATION, nationally known foundation garment manufacturer, excellently rated, will employ district organizer for this locality. Applicant must be over 30 years of age, with personality and ability to create, train, and manage an organization of home service dealer corsetieres. Starting salary $40 per week, fixed transportation, and 5% commission on organization performance, after 30 day training qualifying period. While qualifying, liberal percentage. Famise is a quality product, reasonably priced, available for prompt delivery. Write giving details. Address H E 225, Tribune.

### Professions and Trades.

ACTIVE woman—To pack and inspect medical instruments; parcel post shipment; exp. pref.; perm. 666 W. Division, 2d flr.

ALTERATION-Fitter—Expd.; better dresses-suits. Permanent. Opportunity for advancement. Korshak, 134 N. Marion, Oak Park.

ALTERATION girl—Expd. on dresses, steady, good pay. Hellman's, 6755 Stony Island.

Beauty Salon Manager
Prefer one experienced as large shop manager or assistant manager. Must be thoroly familiar with all phases of beauty culture.
THE FAIR
STATE, ADAMS and DEARBORN.
9TH FLOOR EMPLOYMENT OFFICE.

BEAUTY OPERATORS
Openings for experienced operators, steady or part time work; steady positions; 48 hours only; salary and commission. Apply Beauty Salon.
WIEBOLDT'S
63D AND GREEN-STS.
LAKE AND HARLEM, OAK PARK.

BEAUTY OPERATOR—Must be experienced in marcel waving, hair styling and manicuring, for a long estab. Evanston salon. State salary and exp. in first letter. Address X B 502, Tribune.

BEAU. Opers.—Phone Village 9310 to arrange for interview to secure pos. in excl. salon where you will enjoy your work. Can use good manicurist also. Or apply 130 N. Oak Park-avenue, Oak Park.

BEAUTY Operator—Male; guaranteed salary in one of the better salons. 130 N. Oak Park-av., Oak Park; Village 9310.

BEAUTY operator—Young, exp., steady; gd. sal. Busy air cond. salon. Strader Beauty Salon, New Field Bl., 135 S. La Salle.

BEAUTY operator — Experienced, steady. $22.50-$25 and commission. 1233 Stevens Bldg. Central 5327.

BEAUTY operator—A1, 1 steady and 1 part time; good salary. Apply 4641 N. Kedzie-av., main shop.

BEAUTY Oper [6]—Perm. waving only—no small work. Gd. salary plus bonus. Steady. Apply Rm. 203, 6 E. Randolph-street.

BEAUTY operator—Expd.; 5 day week; steady; wonderful opp. for right party. 3950 Avondale. Mul. 5260.

BEAUTY operators [2]—1 all around, 1 expert manicurist; steady; good salary, good hours. 5240 Sheridan-rd. Lon. 0789.

BEAUTY operators—Experienced; part tim and 5 day week; no others need apply. Buckingham 6864.

BEAUTY operator—1st class, $20 a week. 5845 Irving Park-rd. Kildare 4099.

BEAUTY oper.—Experienced; steady. Also part time all around oper. 5154 Madison.

BEAUTY oper.—A-1. Good salary. Gottlieb Beauty Salon, 1350 E. 53d-st. Hyd. 8302.

BEAUTY Operator—All around; steady. Apply 2140 N. Cicero-av.

BEAUTY operator—Colored; salary $16.50 week. Phone Victory 8796.

BEAUTY oper.—Exp., all around, manicuring, following pref. Rm. 1328, Stevens bldg.

BEAUTY opers.—Only thoroughly expd. apply. Congress Hotel Beauty Salon.

BEAUTY operator—All around; full or part time; salary and comm. Belmont 6751.

BEAUTY Oper.—All around; steady; gd. hrs.; gd. sal. 5130 Broadway, 2d flr. Lon. 3916.

BEAUTY OPERATORS [2]—Experienced. 3300 Grove-av., Berwyn. Ph. Berwyn 16.

BINDERY GIRLS—Must have experience for packing and folders. Nite work. Call Victory 1300.

CAN MANUFACTURING
General factory work. Seamer testers, bag forkers, etc. Apply Nat'l Can Corp., 6000 W. 51st-st.

CANDY Packers—Exp., for fancy packing. Casey Concession Co., 1132 S. Wabash.

CHEWING gum operators—Experienced for A. C. wrapping machines; day and night work. Address X C 361, Tribune.

COLLAR, Cuff, and Body Girls—Expd. on Prosperity Presses. Good pay. Friendship Laundry Service, 1350 Roscoe-st.

DEFENSE PLANT
Girls, light factory work. No exp. necessary. Start 52c per hr. Must be U. S. citizen; give age, educ., phone or address.
Address X D 124, Tribune

Dental X-Ray Technician
Experienced Receptionist for busy dental office; permanent. Give details. ADDRESS X B 590, TRIBUNE

DENTAL assistant—Exp. pref. No eves. Good salary. Address X D 210, Tribune.

DOUGHNUT oper.—Exp. preferred, or will teach. See Mr. Wallace, 3361 W. Madison.

DRAMATIC, English teachers for Little Theater work. Sal. Address D G 1, Tribune.

ELECTRICAL TESTERS
Women interested in becoming electrical testers in large manufacturing plant doing defense work. Aptitude for electrical and mechanical work and interest in physics helpful. Call Rockwell 8478 Monday until 12 noon.

FOLDING box—Expd. prtg. cyl. pressman, feeder, platen feeder, and strippers. Steady work; good wages. 5950 S. State.

FUR OPERATOR
for retail shop; experienced. One who can run staying machine, too, preferred. Apply 3d floor office, John T. Shayne, 150 N. Michigan.

GIRLS AND WOMEN
for light factory work; night shift 11:30 p. m. to 7:30 a. m. Hour wage plus bonus. Apply DEWEY FOOD PRODUCTS, INC., 2251 N. Knox.

GIRLS AND WOMEN
for light factory work; no experience necessary; 30c an hour to start. 2332 LOGAN-BLVD.

GIRLS—Well groomed, under 25, for small air conditioned, modern plant; interesting full time work among pleasant young people; production. Apply before 3 Mon. 430 Grant-pl. [2200 North], nr. Clark.

GIRLS—White; 18 to 20, for packing; So. Side mfr.; applications taken from prospective H. S. graduates; permanent position. Address X D 285, Tribune.

GIRL—For retail shipping in dry cleaning plant. Must be experienced. ADDRESS X A 572, TRIBUNE.

GIRLS—LIGHT FACTORY WORK. Good wages. Rapid advancement. 3d floor, 1323 S. Michigan-av.

GIRLS—For assembly work; good pay; steady work. Apply 215 N. Aberdeen-st., 3d floor. Mr. Casey.

GIRLS—For assembly work. Apply Monday, 8 a. m., ready for work. Parfait Powder Puff Co., 1500 N. Ogden.

GIRLS—LIGHT FACTORY WORK. Northwest side; state age, experience, phone number. Address X B 574, Tribune.

GIRLS—[2], for curtain ldry., exp. not nec. 204 S. Marion, Oak Park, Euclid 360.

GORDON FEEDER—Exper'd; 50c an hour. Lewis Printers, 2131 S. Michigan.

INSPECTORS
[2] girls expd. at reading micrometer for inspection on screw machine parts. EDWARD O'MALLEY VALVE CO., 231 E. 95TH-STREET.

LAUNDRY PRESSER
Opening for experienced laundry presser. Apply Central Employment Office, 4th floor, 9:30 a. m. until noon.
WIEBOLDT'S
Ashland, Monroe and Ogden

LAUNDRY HELP
SHIRT CHECKERS AND SHIRT SORTERS; some experience. Also girls for all around work. Garden City Laundry, 3333 Harrison-st.

Laundry Shirt Finishers
and shirt press operators, experienced. SAFETY LAUNDRY, 2931 W. Van Buren.

Laundry Shirt Checkers
FINISHERS AND MARKERS—GOOD PAY. CHAMPION LAUNDRY, 2500 W. Fullerton.

LAUNDRY OPERATOR. Shirt-flat work and general girls; white. Stop Laundry, 5810 N. Western-av.

LAUNDRY WORKERS—Flat work and finishing department; no experience necessary. 4242 Belmont-av.

LAUNDRY shirt press operators and finishers—Steady; high piece work rates. NATIONAL LAUNDRY, 759 S. Cicero.

LIGHT MANUFACTURING WORK. Very clean work under pleasant conditions; no machine work; opportunity to advance; white. 240 E. Ontario-street.

## HELP WANTED—WOMEN.

### Professions and Trades.

MACHINE OPERATORS
Single girls for night shift. Those with previous machine experience preferred. Apply Monday morning at Employment Office.
Victor Mfg. & Gasket Co.
5750 W. ROOSEVELT-RD.

MANICURIST—Expert; steady pos.; $20 wk. 195 N. Marion, Oak Park. Village 8483.

MARKER and checker—Expd.; for laundry; highest rates paid; steady. 2816 Addison.

MASSEUSES—Experienced. SELAN'S, 59 E. Madison-st.

Medical Lab. Technician
With at least 2 years experience. State age, experience and qualifications. ADDRESS X B 600, TRIBUNE.

MOTOR assemblers—Experienced on small motors. Good pay. Ph. Armitage 6900.

NURSES or attendants—White; for mental cases; private sanitarium. Call Wilmette 1662 before 5 p. m.

NURSE—Or pract. nurse; mid. aged; sm. institution; $50 mo. and board. Abe. 5947.

NURSES' ASSISTANTS. APPLY 5535 ELLIS-AV.

OPERATORS
EXPERIENCED ON
Single and Merrow Machines
ROYAL KNITTING MILLS
Apply 2007 S. California-av. or Hotel Chicagoan, 67 W. Madison, 21st flr.

OPERATORS
SINGLE NEEDLE AND SPECIAL MACHINE OPERATORS ON WASH DRESSES. STEADY ALL YEAR AROUND WORK. APPLY 3021 N. PULASKI-ROAD.

OPERATORS
Experienced on Singer and union special machines. Good piece work rates and good working conditions. Apply Ero Mfg. Co., 714 W. Monroe.

OPERATORS WANTED
White; steady; must be experienced on high speed over edging, hemming, and binding; good pay. WELMAID Products, 1529 Armitage.

OPERATORS
Colored girls; experienced handkerchief operators who worked here before. N. Y. Handkerchief, 1021 W. Adams.

OPERATORS
Experienced on Mansew pinking machines. O'BRYAN BROS., 4220 Belmont-av.

OPERATORS-NIGHT WORK
Highest piece work rates; single needle on wash dresses. 404 S. Racine, 2d floor.

Operators—Wash Dresses
Single needle. Highest piece work rate. Exp. Steady. See Miss Try, 404 S. Racine, 2d.

OPERATORS—To set sleeves and off arm machines and other operators for defense work. Apply W. V. Browning, General Shirt Co., 1922 S. Halsted, 5th floor.

OPERATORS—Exp.; single and two needle machines on coveralls; Good pay; steady work. 308 S. Green, 3d floor.

OPERATORS—Single needle exper.; furniture, slip covers; steady work; gd. pay. Edison Novelty, 1223 S. Wabash.

OPERATORS—WHITE, HEMSTITCHING. EXPD.; STEADY WORK. FIXLER BROS., 3900 N. CLAREMONT.

OPERATORS—Experienced on union special off the arm machine, on government work. Apply 3d floor, 1908 W. North-av.

OPERATOR—On button machine; experienced on wash dresses. 1744 N. Damen.

OPRS.—Exp.; wht.; sgle. and dbl. needle machine. Sani-Mode Mfg. C., 11 S. Desplaines.

OPERATORS — Expd. on 2 needle mach.; binding. Angwell, 367 W. Adams, 3d fl.

OPERATOR—On small leather novelties; part or full time; steady. Fowler, Mid. 9597.

OPERATOR—On staying machine for box dept. Ph. Delaware 1872.

OPERATORS—Exp. only, single needle, on white duck pants. 529 S. Franklin.

PINKER—Experienced on wash dresses; steady work. 1744 N. Damen-av.

PHOTO FINISHING. Dopers. Must be experienced. Color Photo Service. 608 S. Dearborn.

PRESSERS—EXPD.
On wash dresses; guarantee $16 wk.; steady work all year round. Irving Sobel & Co., 2300 W. Armitage-avenue.

REG. nurse—Also undergraduate; children's institution. Brunswick 6420.

POWER sewing machine operator—Exp. only; good pay; sty. empl. Ideal working cond. Dakin Mfg. Co., 4301 N. Harlem-av.

SEWING MACHINE OPERATORS—Wilcox or Singer; extra good wages; steady work; excellent working conditions; also opportunity for beginners with ability. Call at 345 W. Hubbard-st., 2d floor.

SEWING MACHINE OPERATORS. DEFENSE WORK. KABO CORSET CO. 729 MILWAUKEE.

SILK FINISHERS—EXPERIENCED. STEADY POSITION. 60c PER HOUR. WIRE OR PHONE PERFECT CLEANERS, DECATUR, ILL.

SILK spotter—Exp. for quality North Shore plant. Good opport. A. W. Zengeler Co., 899 Linden-av., Hubbard Woods.

Slipcover Sewers
Must be experienced.
Apply employment office, 3d floor.
MARSHALL FIELD & CO.

### Household Help.

REFINED, educated woman, 30 to 40 yrs. age, as housekeeper and supervisor on large farm. Address S 62, Tribune.

COUPLES — FOR ADVERTISMENTS FOR Couples see separate subheading "Couples" immediately following this subclassification.

CAPABLE, REFINED GIRL
Neat, white, 25-35 yrs.; splendid position for a competent, pleasant person to take care elderly lady. Some cooking, light work. No ldry.; fine home Lake Shore-dr. Pvt rm., bath. Excel. salary. Del. 4513.

COOK—Excellent high grade man or woman, colored or white, understand serving; no laundry; other help; only interested in clean, reliable, first class, expd. cook; permanent; stay; city refs.; good salary to right party. Forest 4092.

COOK and second—2 reliable women, white; summer home, southern Michigan, on lake; separate rooms; modern conveniences; adult family; good wages; references. Address X D 529, Tribune.

COOK—Downstairs serving; white; exp.; references required; small house; no upstairs work; family 4; sal. $20 wk. Call Sat., Sun., Mon. mornings. Lake Forest 1888.

COOK—Gen. hswk.; wh.; N. Shr. home; refs.; $16. Highland Pk. 5657 or Franklin 5434, 10 a. m. to 4 p. m. Also want infant nurse.

COOK—Colored; exp. gen. hswk.; no ldry.; refs.; go. $13. Engleside 5661.

COOK—LGT. HSWK.; $15; 2 ADULTS; RM. AND BATH; NO WASH. HYDE PK. 9468.

COOK-gen. hswk.—White; refs.; $16 wk. Go to country summer. Bittersweet 2214.

GEN. hswk.—No laundry or heavy cleaning; must be good cook; good wages; stay; own rm. and bath. Fairfax 6084.

GENERAL HSWK.—PRIVATE ROOM and bath. No laundry, no windows. Assist 1 child; $10. Hyde Park 5505.

GEN. HSWK.—Col., go; 2 child., 9, 14 yrs.; no Sunday, no ldry.; 8:30 a. m. to dinner. Thurs. off until 2. $11 start. Sou. 8266.

GEN. hswk.—For 2 neat adults; wht. or col.; exp., ref., settled; $12; own rm. bath. Address Quarters B, Great Lakes, Ill.

GENERAL housework, cooking—Stay. Experienced; white. References required; small children. Evergreen Park 7850.

GENL. hsewk.—White or colored; expd.; no cooking; $15. Reskin, Independence 5980.

GEN. HSWK.—Wht. girl, some ckg. Must like child.; own rm., radio; $10. New. 2700.

GEN. hswk.—Plain cooking. $12. Own room, bath, radio. 7715 Euclid. Sag. 6622.

GEN. HSWK.—6 rm. apt., stay, own room, bath, radio, all new furniture. Pla. 4114.

GEN. hswk.—Laundry; small apt.; stay; good salary. Gerber, 524 Cornelia, Bit. 1669.

GEN. hswk.—No cook., no heavy ldry.; own rm.; 2 child.; stay. Cooper, Spaulding 7292.

GENL. Hsewk.—Mid. age woman; ckg. Call Franklin 7770 daily.

GENERAL hsewk., cooking—2 in family; stay or go. Dorchester 4992.

GIRL—Gen. hswk. Boy, schl. age, lgt. ldry., some cookg.; own rm., good wages. 397 Downing-rd., Riverside. Riverside 2681.

GIRL—White; to assist children; exper. not nec. but must like children; other help employed. 1120 Albion-av., Amb. 2637.

GIRL or woman—Gen. hswk.; light laundry; no windows; plain cooking; 2 yrs. child; own room, bath. $12. Palisade 4291.

GIRL or woman—White, general hswk., assist young mother care 6 mos. baby; home nites; no Sundays; $18 wk. Prospect 1976.

GIRL—Lt. hswk., care 1 child; no ldry.; liberal salary; own room. Arm. 6931.

GIRL—White; to stay, light housework; no cooking; good home; own room. Holl. 5377.

GIRL—Wht.; gen. hswk., assist with 16 mo. baby; own rm., bath, radio. Hyd. Pk. 0744

GIRL—Genl. hswk.; cooking; wages $16. Job 50 mi. from Chgo. Hyd. 4000. Apt. 419.

GIRL—20-40; general hswk.; no cooking; small family; own room. Irving 10202.

GIRL—18 to 30; assist light hswk.; 1 schl. child; own room; $10 stay. Lakeview 7887.

GIRL or woman—Cook, hswk.; stay; own room, bath; $12; other help. Midway 4722.

GIRL—White, for light hswk. and care of baby; home nights. Virginia 2863.

HSKPR.—Yng.; wh.; with or without child; motherless home; 3 children; compl. chge.; gd home. 6215 Cuyler. Mulberry 2679.

HOUSEKEEPER—Good cook; for family of 3 adults; in Chicago suburb; pleasant room, priv. bath. Address N D 338, Tribune.

HSKPR.—Wh., mid. age., for empld. mother; take charge 3 children; stay; state wages and age. Address T N 213, Tribune.

HOUSEKEEPER—Short hours; cook for 2 adults, one meal a day; salary $10 week. Apply 1725 Arcade-pl. after 5:30 p. m.

HOUSEKEEPER—Middle aged. Scandinavian; stay or go. 3745 Palmer-street.

Continued on following page.

## HELP WANTED—WOMEN.

Continued from preceding page.

### Household Help.

MAID—White, to work in elderly gentleman's country home; good salary. Hinsdale 931. Luther C. Rogers residence, 6340 County Line-road, South.

MAID—Second, white, experienced; references required. Family of 2. Good wages. Highland Park. Call Franklin 6125. 10-4.

MAID, genl. hswk., cooking—Write, giving age, experience, salary, refs.; Chicago suburb. Address T X 368, Tribune.

MAID—25-35; for general housework; assist cooking; stay; Sundays off; $18 a week. ADDRESS X B 377, TRIBUNE.

MAID—Family of three; own room and bath. References. $15. University 7402.

MAID AND COOK—2½ rms., afternoons; near Lake and Austin. Mansfield 1806.

MAID—Genl. hsewk.; white or colored; stay; suburb; own room; $10. Central 7478.

MAID—Light hswk.; care of children; cooking; own rm., radio; $10. Columbus 7251.

MAID—Experienced; 2 adults; no ldry.; own rm., bath, radio; good salary. Glencoe 551.

MAID—Hswk., cook, per. ldry.; family of 4. Adults. Perm.; 12:30 through dinner; no Sunday. $10 and car fare. Rog. 8877.

MAID—Gen. hswk., ckg., for 1 adult; nr. trans.; stay; own rm., bath., rad. Glen. 955.

WOMAN—To care for 6 yr. old school boy; home more than wages; $5 per wk. Call Pensacola 2142, after Sunday.

WOMAN—White, for general housework; good home; own room and radio. 515 N. Sheridan-rd. Highland Park 3141; reverse chgs.

WOMAN—For maid work in rooming hse.; no objection to husband; 2 rm. basement apt. and $5 wk. Apply 2-4, 919 Addison.

WOMAN—To clean man's apt. daily, near 3400 Broadway. Address S 85, Tribune.

WOMAN—Experienced cooking, general hswk. No ldry.; family of 3. Diversey 0024.

WOMAN—Care of child, some hswk., while mother is in hosp.; 6 wks. Col. 0738 eves.

WOMAN or girl—Genl. hsewk.; white or col.; sm. family; own rm. Refs. Rock. 0200.

WOMAN—Comp.; ½ da., no Sun.; lt. hswk. and ckg.; gd. refs. Rog. 9497 aft. 6:30 p.m.

WANTED—Middle aged lady who is looking for a congenial home life and is willing to take care of 2 children, 9 and 11 years of age, for her board and room and small salary. No house work other than getting children's meals and straightening out house and making of beds each day. In answering please give telephone number if possible. Address X A 356, Tribune.

TWO women—Cook and general housework; comfortable living quarters; suburban; state references and wages expected. Address T Y 71, Tribune.

2 HIGH type servants—Leave city. Washington, D. C. Gen. hswk., nurse, 16 mo. boy. Exc. refs. req. Superior 8817, a. m.

THE TRIBUNE OFFERS SPECIAL LOW rates to persons advertising for positions. For further information stop at Want Ad office, Madison and Dearborn-streets, or in the lobby of Tribune Tower.

### Couples.

COUPLE, or 1st and 2d maid—Excep. opp. for right parties; must be good cook and housekeeper; 3 in family; beautiful small home, Louisville, Ky.; excellent wages, room and bath; travel expenses paid; bonus at end of year if satisfactory; consider refugees with best refs. Dorchester 8176, Room 619, after 9 a. m.

COUPLE—Mature, colored. How would you like a beautiful room for yourselves; country atmosphere rent free, good food, steady weekly income, pleasant surroundings in Glenview. All this to a kindly couple to take care of our new home with family of 3. Give exp., phone, refs. Address S D 234, Tribune.

COUPLE, white, thoro experience and references required. Will pay top wages. Air conditioned home. Exceptional living quarters. 3938 Prospect Road, Peoria, Illinois.

COUPLE—Exp., good cook, houseman, station driv., own laun., new home, mod. conven., exc. liv. qtrs. A-1 refs. req. $125-$135. Call collect, Highland Pk. 1194.

COUPLE—Cook, hswk., gardner; expd.; 3 adults; summer home nr. Libertyville; June 10-Sept. 10; no laundry; refs.; $125. Address X C 339, Tribune.

COUPLE—White; woman exp. cook, maid; man some driving, yard, serve; have own car. Give age, natl., ref., salary expected in first letter. Box 156, Barrington, Ill.

COUPLE—To manage small hotel, 24 unit; no maid work; no boiler; man must know decorating; salary $70 and 2 rm. apt. with private bath. Address X B 335, Tribune.

COUPLE for household work—Best possible home and salary; references required. Ph. Col. 0248 or write Box 1, Geneva, Ill.

COUPLE—Take care of summer home in Connecticut, drive car; good wages; own room. Plaza 3200, Apt. 305.

COUPLE—White, manage rooming house, some decorating; $100 month and apartment. Address X D 531, Tribune.

COUPLE or maid—Experienced; must be good cook; to leave city. Phone Wilmette 799 or 4141.

COUPLE—For janitor service; 2 hrs. morns. in exch. for apt., nr. Madison and Western-av. Address S 59, Tribune.

COUPLE—Gen. hswk.; small family; good home; West suburb; state age, religion, salary expected. Address X A 573, Tribune.

A1 COOK, butler, houseman—White; perm.; some driving; near Lake Forest; no upstairs work; excel. wages. Libertyville 21.

MARRIED couple—Cook and butler-chauffeur, at Barrington, Ill. Give exper. and references. Address T F 354, Tribune.

BUTLER and cook—Expd. couple; city apt.; refs.; $100 per mo. Hyde Park 1530.

COUPLE—CHAUFFEUR, GEN. HSWK. REFS req. $135. Address X D 53, Tribune.

COUPLE—For rmg. hse.; full or part time; salary and 2 rm. apt. 61 W. Schiller-st.

COUPLE—White, mid. age; rmg. hse.; handy man; $60 mo. and hskpg. rm. Edg. 4682.

COUPLE—Elderly, white, for rooming house, apt. and $12 week. Sunnyside 9210.

CPL.—Wh.; clubhs., bar, short order, genl. work; liv. qtrs. Prospect 2711, Mon., 9 a.m.

CPLE.—Wht.; exp.; man hse., yd.; wife comp. cook, hswk.; refs.; gd. wages. Win. 473.

### Clubs, Hotels, and Restaurants.

ASST. COOK—WHITE
Indian Trail Tearoom, 507 Chestnut, Winnetka. Winnetka 1703.

ASSISTANT hostess and cashier—1st class restaurant; Near North Side; state age, experience. Address X A 574, Tribune.

B/G FOODS, INC.
Young women for waitress work or sandwich preparation. We teach you. Opportunity for advancement; good pay, meals, uniforms furnished and laundered. Full time or short hours. Day or evening shifts. Apply mornings [2d floor].
174 W. RANDOLPH-STREET.

BAKER
First class, for job in out of town defense plant cafeteria. Must be able to live in Joliet. Address T K 75, Tribune.

CAFETERIA-Steam table girl—17-30; experience unnecessary; no Sundays or holidays; $15 a week and meals; uniform free. Apply Monday after 10 a. m.
ONTRA CAFETERIA, 231 S. WABASH.

CASHIER—Exper. in typing menus, etc. Willshore Restaurant, 7464 Exchange.

CHAMBERMAID—White; South Side club. Call housekeeper, Hyd. 8000.

COOK—WOMAN
Unusual opportunity for head cook to work in well known loop restaurant; must have high standards and be able to follow recipes. Knowledge of meat, cookery necessary. Address T D 128, Tribune.

COOK—Experienced and reliable; for country club on North Shore. Write, giving experience, to Box 176 Glencoe.

COOK—White, short order and sandwiches, evening work. Englewood Union Station Lunchroom, 59 W. 63d-st.

COOK—Experienced; lunchroom. Apply Sunday 10 to 12. 4423 Lawrence-av.

COUNTER and grill girl—Expd. for soda, lunch. Aged 25-40. Steady work, straight shift. $18. No floaters. Lakeview 0889.

FOUNTAIN GIRLS
PERMANENT POSITIONS IN YOUR NEIGHBORHOOD. EXPERIENCE NOT NECESSARY. STARTING SALARY $18 WITH EXCELLENT OPPORTUNITIES FOR ADVANCEMENT. UNIFORMS FURNISHED AND LAUNDERED. APPLY NEAREST LOCATION. MONDAY A. M ONLY.
WALGREEN DRUG STORES
1500 Morse-av. 5973 W. Madison.
1958 Irving Pk. 7901 S. Halsted.
31 E. Adams. 6300 Cottage Grove.

FOUNTAIN and counter girls—8 to 5 and 11 to 2. No Sun. Good pay. Hob-Nob, 175 W. Jackson-blvd., south lobby.

FOUNTAIN girls—Expd.; mls., uniforms, $18 wk.; gd. hrs. Platt Drugs, 1801 S. Ashland.

FOUNTAIN girls—Exper.; must be neat; no food served. Rosenblum, 7060 Merrill.

FOUNTAIN girl—Expd. dispenser. Barker Drug, 1100 Argyle-street.

FOUNTAIN Girls—Expd.; days; steady work; best wages. 2111 E. 87th-st. Reg. 9284.

FOUNTAIN girl—Neat; exp. not nec.; no lunches; stdy. Nowak's, Cicero and Peterson.

FOUNTAIN girls—Expd.; mls., uniforms, $18 wk.; gd. hrs. Platt Drugs, 1801 S. Ashland.

FOUNTAIN girl—Exp., full time. Meals and uniforms. 5501 N. Clark. Longbeach 5086.

GIRL—For work in health food cafeteria; desirable position for girl with or without experience. Apply Chicago Health Food Center, 19 E. Van Buren-st.

GIRLS—To work in sandwich shop; exper. or will train. 1321 E. 57th. Plaza 9251.

HOTEL MAIDS
Chambermaids, bath maids, and cleaners for 6 day week; exper., white women. Apply in person, employés entrance, 725 S. Wabash, Stevens Hotel.

HOTEL linenroom girl—Exp. in mending linens. Belle Shore hotel, 1062 Bryn Mawr.

HOTEL maids—Colored; experienced only. Belle Shore Apt. hotel, 1062 Bryn Mawr.

3 KITCHEN HELPERS
Girls' camp, 60 miles from Chicago; 3 mo. season; $60 mo. plus maintenance. Apply afternoons. Jewish Peoples Institute, 3500 Douglas-blvd. Crawford 3090.

## HELP WANTED—WOMEN.

### Clubs, Hotels, and Restaurants.

MAIDS—Full time work. Apply to Mrs. Wood, Georgian hotel, 422 Davis-st., Evanston. Greenleaf 4100.

MAIDS—Exp.; white. Apply Hskpr's. Office, Edgewater Beach Hotel, 5349 Sheridan-rd.

MAIDS—White; excellent working conditions. $70 month. 5528 Hyde Park-boulevard.

MAID—White; experienced; apt. hotel. Apply Service Dept., 25 E. Delaware.

MAID—White. St. Nicholas Hotel, 404 S. Ashland-avenue.

PASTRY COOK
Experienced in pastry and hot breads.
THE FAIR
State, Adams and Dearborn
9th floor Employment Office

Waitresses
Fountain Dispensers
Buffet Girls
Exp. preferred, but not essential. Steady positions, uniforms and meals furnished free. Apply Employment Office. 11th Floor Wabash. Before 11 a. m. Bring Social Security card.
MANDEL BROTHERS

WAITRESSES
Good opportunity for waitresses, bakery sales, and fountain help; both full and part time positions available. Apply Central Employment Office, 4th floor, 9:30 a. m. until noon.
WIEBOLDT'S
Ashland, Monroe, and Ogden

WAITRESSES—
FOUNTAIN
Experience not essential. Permanent positions. Long and short day hours avail. Apply
DE METS, 312 W. MADISON

WAITRESS — Experienced, neat appearing, 5 p. m.-1 a. m. Salary, good tips. Apply Sunday or Monday before 12:30 p. m. Valencia Restaurant, 829 Irving Park-bl. Miss Kersten.

WAITRESSES
Good pay, good tips.
ISBELL'S, 590 DIVERSEY

WAITRESSES and sandwich girls—Steady employment; also extras for Saturdays and Sundays. SHIRLEY'S, 219 N. Pulaski-rd. Kedzie 5416.

WAITRESSES—Experienced or inexperienced; good wages, tips; day work and lunch jobs. Meals and uniforms furnished. Apply Triangle Restaurant, 171 W. Madison.

WAITRESS and cafeteria counter girl—White; good salary, commission, and tips. 30 W Chicago-avenue.

WAITRESSES [3]—NO SUNDAYS. $15 week and meals. Uniforms furnished Apply 2169 Blue Island.

WAITRESS for OAK PARK ARMS. Hotel, steady dining room, party work, Will train, bus boys, salary, tips.

WAITRESS—Neat, exp.; 7-4 p. m.; good tips; uniforms, meals furn.; N. W. resident preferred. See manager, 4014 Milwaukee.

WAITRESSES—Expd.; day or night. Interstate Restaurant, Randolph-st. I. C. Depot.

WAITRESSES—Nt. appear.; sal. $12. See Miss Fox, 11 a. m-8 p. m. Helsing's, 164 N. State.

WAITRESSES—Experienced. Normandie Restaurant, 2141 S. Cicero. Cicero 733.

WAITRESS—EXPERIENCED. APPLY 6854 S. ASHLAND-AV.

WAITRESS—Exp.; early shift; good wages. 3714 S. Western-avenue.

WAITRESSES—Exp. not necessary; gd. salary. Apply 9158 Commercial.

WAITRESS — Able to fry chicken; night work; good pay. 1534 Belmont-av.

WAITRESSES—Experienced. Apply Harrison Hotel Restaurant, 601 S. Wabash-av.

WAITRESS—EXPERIENCED, GOOD WAGES APPLY, 6252 S. KEDZIE.

WAITRESS WANTED—EXPERIENCED. 4167 S. HALSTED.

WAITRESSES—[2], exp., full time. Glady's Restaurant, 5251 Lincoln-av.

WAITRESS—FOR RESTAURANT in tavern. Apply 6353 Irving Park-blvd.

WAITRESS—Day work; good wages. Ye Olde English Inn, 6457 Sheridan-road

WOMEN—17 to 30. Neat, pleasing, personality for cafeteria work. No experience necessary. Salary $17 per week. FORUM CAFETERIA, 64 W. Madison-st.

WOMAN—To help run restaurant. Must know cooking and pastry; room and board; salary and bonus. Write PETER PIPER'S. DIXON 982.

YOUNG WOMEN
FOR COUNTER WORK—18-35 yrs.; weight 105 to 135 lbs.
JOHN R. THOMPSON CO.,
350 N. CLARK-ST. ROOM 308.

### Nurses' Registries.

OUT OF TOWN OPENINGS FOR Physicians. Graduate Registered Nurses. Anaesthetists. Technicians. Dietitians. ZINSER PERSONNEL SERVICE. 140 S. Dearborn-st. Room 1549.

AT ONCE, EXPER. INFANT NURSES. Chgo. Registry, 2818 Cambridge. Gra. 0202

### Saleswomen.

CARBON PAPER
and ink ribbon saleswomen for Chicago and Milwaukee territories, [25-32 yrs.] wanted by mfr. of well established line; nation-wide distribution; experience not necessary; will train; good salary to start. Write fully. Address X B 598, Tribune.

FULL OR PART TIME.
Ladies, take orders for slack suits, dresses, sweaters, socks, shirts, ties, and the new Realtex stockings. Appointment work. Adv. comm. Apply 36 S. State, Room 1014. Franklin 0797.

10 WOMEN
For special mdse. advertising campaign [no mdse. to sell]; salary. Apply 10 to 12. L. Fish Furniture Co. [Premium Dept.], 2656 W. North-avenue.

AMBITIOUS LADIES—To assist busy real estate executive; must be over 30 years of age; no experience nec., as we train you and help you close deals; drawing account and commission. Address L N 83, Tribune.

WOMEN OVER 40—Be independent, work at your convenience in your own business. We will supply you with a line of women's accessories and dresses. Percentage. Miss Bell, 126 N. Wells-st.

WOMAN—Over 35, marr. or sgle., gray hair an asset. Exp. not nec. Short hours. For permanent connection Corsetry Sales Dept. [personal interview granted]. Apply at once. Give phone. Address S 66, Tribune.

WAR WORKING AND TIRE SHORTAGES bring prosperity to neighborhood clubs. Organize one in your community now. Good percentage. Get your cards at Gramont Dress, 6 W. Randolph-st.

COTTONS ON PARADE—Complete line of dresses, aprons, slack suits, etc.; comm. Miss Grady, 126 N. Wells-st.

SELL BIRTHDAY, EVERY DAY CARDS. Big commission. Grogan Co. 30 E. Adams

### Agents.

AGENTS—Whirlwind profit oppor. Finest Silk, Nylon, and Rayon Hosiery. Big selection. Very latest styles and colors. Replacement guar. Your own hose free with large outfit. Rush hose size, name today. Wilknit, Dept. 300, N. Greenfield, Ohio.

### Miscellaneous.

Girls—Light Factory Work
Inspecting, packing, and light bench work; experience not necessary. West side. State age and education. Address T D 143, Tribune.

GEN'L office work—Experienced in switchboard, typing, good at figures. State age, education, and salary desired. Address X D 532, Tribune.

WOMEN, 8—Children's camp, 50 mi. Chgo.; exp. gen. maint., din. rm., dorm.; willing workers; no incumbrance. Bd., rm., ldry., sal. Give part., ph. Address J 393, Tribune.

GIRLS—18 to 25; to become punch press operators. Good opportunity if efficient. Apply 11 a. m., 941 Wrightwood-av.

INSIDE LAUNDRY HELP WANTED. Experience not necessary. Keese Laundry, 2516 Armitage.

LADIES—18-45; to distribute samples "Watawax"; steady work; no experience; salary. Thompson Distributing, 4 N. Cicero-avenue.

WOMEN—[3], for canvassing work. Forenoons only. Paid by the hour. Apply Mon. 2905 Thatcher, River Forest.

FASHION Coördinator for part time work; evenings. Call Dearborn 0134 until 9 p. m. for appointment.

WILL train refined girl, teach ballrm. 64 W. Randolph, R. 1225, aft. 11 a. m. Monday.

WOMAN—Middle-aged; light work; small in stit.; full maintenance. 2646 Calumet.

### Employment Agencies.

OFFICE CLERKS—TYPISTS—STENOS. RELIANCE [Miss Young], 32 N. STATE.

F. C. BKKPR., restaurant exp., $35 wk., mls NO. SIDE CONSOLIDATED, 1001 Leland

CORBOY-CALVIN, 20 W. JACKSON. Beginner stenographers and typists.

NURSES—Col.-whi.; htl. mds.; pantry, bus. dom.; P. B. X. E. White, 64 E. Walton.

10 COLORED FACTORY GIRLS.........30c AVAILABLE, 343 S. Dearborn, 2d Floor.

MANY OPENINGS FOR BEGINNERS. ROYAL, 37 W. JACKSON.

FCTRY-Def. $40-50 Hotel Mds.......$50-70 PARK, 6306 Cottage. Bank Bldg.

OFFICE-FACTORY POS. OPEN. SO. SIDE CONSOLIDATED, 1105 E. 63D.

ASSISTANT BOOKKEEPERS .........$85-100 HAHN-MARTIN, 7 S. DEARBORN-ST.

FULL charge bkkpr., lite steno.; 1 girl ofc.; $30. REDFIELD Personnel, 5 S. Wabash.

SEE our Monday ad for best openings. Morrell Emp. Agency, 306 W. Madison.

MANY High Grade Office Positions. REDFIELD PERSONNEL, 5 S. Wabash.

## HELP WANTED—WOMEN.

### Employment Agencies.

"TRIANGLE"
GIRLS—YOU DO NOT NEED YOUR FEE IN ADVANCE ON THE FOLLOWING POSITIONS. USE OUR CONVENIENT PAYMENT PLAN.
300 GIRLS
NO EXPERIENCE NEEDED
EMPLOYER WILL TEACH
LIGHT ASSEMBLY
AGES 18 TO 35 YRS.
SALARY 52c
Plus Production Bonus
ALSO
100 GIRLS
OPERATE POWER MACHS.
SINGLE NEEDLE EXPER.
AGES 18 TO 50 YRS.
SALARY 56c
Plus Production Bonus
APPLY 7:30 A. M., MONDAY
"TRIANGLE"
25 EAST JACKSON-BLVD.
KIMBALL BLDG., 13TH FLOOR.

Zinser Personnel Service
INTERESTING OPENINGS. FOR HIGH SCHOOL AND COLLEGE GRADUATES.
140 S. DEARBORN-ST. ROOM 1549.

APPLY TODAY, SUNDAY, 12 TO 3 P. M.
GIRLS—WOMEN
Learn assembling and inspection. $23.
Co-Op., 220 So. State, 6th Fl.

TUCKER PERSONNEL
120 S. La SALLE-ST. SUITE 963.
SECRETARIES-STENOS.-TYPISTS.
ASST. BKPRS.-COMPT., KEY PUNCH.
CENTRAL 3663.

## TRADE SCHOOLS—WOMEN.

Chicago Business College
Oldest [inc. 1899]. Largest [25 rooms]. Only school 5 live swbds., 4 trunks. Can't fill call for grads. now.
SPEEDWRITING
WAR DEMANDS SPEED. Alert adults, both sexes, army-navy draftees, married women, every office worker needs shorthand quickly. Come in for surprise details. Not a machine. 6-8 wks. complete with typing. Taught here 12 years. Free demonstrations daily. Official school.
COMPTOMETER, 6 TO 8 WEEKS. Includes Burroughs and Electrics. Spec. grad. teachers. Many fine calls in all departments.
Bkkpr., Steno., Gregg, Munson, Pitman, begin., review. $15 month days. Cashrg., Compt., Switchboard Rec. Big Catalog free. Don't be confused. Our only school. Come in and see how nice the school really is. LOWEST RATES, with superior facilities. Evenings. [Shorthand, $6 month].
NEW CLASSES THIS WEEK.
WALTER D. HARRIS, B. S. M. A., PRES. 190 N. State. Both sexes. Fra. 4122.

Wanted—Women
Who think they are as capable as men and are entitled to the same wage in light industry. No others need apply.
STATE APPROVED
Aircraft school for women.
LOW TUITION.
Free Placement Service.
CONTINENTAL
Aircraft Institute
839-43 S. Wabash.
Phone Harrison 2584.
Open Daily, 9-9; Sundays, 10-6.

ATTRACTIVE GIRLS
Excellent opportunity for those who can qualify to enter this very profitable profession of fashion and photographic modeling.
Small tuition fee. FREE placement service.
Write for Free 20 page book, "A FASCINATING FUTURE."
Name ...................................
Address ...................................
VERA JANE STUDIO
"ONE OF AMERICA'S FINER AND BETTER KNOWN MODELING STUDIOS."
64 E. Jackson-blvd. Wabash 9332.

MODELS MODELS
LARGE DEMAND, BUSY SEASON SOON. Extra or steady employment in STYLE SHOWS, DRESS SALONS, PHOTO POSING. BUSINESS GIRL'S CHARM COURSE. Correct walk, posture, wear clothes attractively; make-up, business, society; hair styles; weight correction. Day or eve. classes. Low tuitions. Visit Studio. Write for book.
"YOUR 3 STAR CAREER."
Name ...................................
Address ...................................
MALLON FRIEL STUDIO
32 W. Randolph Dea. 3106

Girls Must Replace Men!
We cannot meet the demand for girls from 18-25 to fill positions with railroads, truck lines and traffic depts. of industries. This was always a man's field, but war has opened the door of opportunity to trained girls. Get into this work at once! Short beginner's course now forming. Visit 11 a. m.-9 p. m. for free aptitude test. Day or evening classes. Free placement help.
COLLEGE OF ADVANCED TRAFFIC,
14 E. Jackson-blvd. Dept. G.-16. Har. 8649.

TEACHERS NEEDED
NURSERY SCHOOL, KINDERGARTEN, PRIMARY. The U. S. Office of Education reports a shortage of teachers. Our speed-up short term courses are designed to meet this need. Train now in Summer Courses. Day or Eve. Phone Wabash 6762 or call or write at once.
PESTALOZZI FROEBEL
TEACHERS COLLEGE.
410 S. Michigan-blvd., Chicago.

WOMEN—Age 21-55; to train as manager for Furnished Apartment buildings and Apartment-Hotels—rent rooms and apts.—collect rents, also to act as hostess, desk clerk, cashier, hotel housekeeper. Good pay. Apartment often included. No experience required. Must be willing to train for few weeks. Fee small. Get free particulars at once. Call or write.
HOTEL EXTENSION DIV., 203 N. Wabash.

NILAH BROOKS, INC.
Preparing for early modeling season. Start classes Wed., May 27. Day and eve. classes for girls who are in offices, defense work, etc. Poise and make-up.
KEEP FIT FOR YOUR JOB.
540 N. Michigan. Del. 3110.

WOMEN NEEDED
IN COMMUNICATIONS
See our ad under Male Trade Schools. AMERICAN TELEVISION LABS., INC.

UNDERWOOD
ELLIOTT-FISHER
Accounting machine course. Day or eve. classes. Indiv. instr. Enroll any time. 105 W. Adams, 4th floor. Randolph 4693.

A PROFESSION:
SWITCHBD., LIVE BOARDS, RECEPTION. Real placing serv. Many calls. Defense aid. All boards, office and hotel. Individual inst. Actual exper. 9 days or eves. Visit Amer. Schl., Field Annex, 24 N. Wabash. Cen. 6646.

WOMEN PAST 40 and younger—Qualify for hotel, club, institution, gov't food, housing, recreation positions. Nationwide opportunities. Qualify spare time at home. Placement Bureau free of extra charge. Write for Free Book. Lewis Hotel Training Schools, Desk 734, Washington, D. C.

BE A NURSE BIG PAY
while learning. Pos. sec. No age limit. Winthrop School. Est. 28 yrs. NEW LOCATION, 1126 Granville, opp. Granville L.

GIRLS TRAINED AND PLACED AS
BAND SINGERS
SEE JO KEITH. DAY OR EVENINGS.
14 W. LAKE-ST. DEARBORN 0134.

BECOME A FASHION OR PHOTO MODEL. Call or write for free test chart.
Jo Keith, 14 W. Lake. Dea. 0134

STENOGRAPHERS OR COMPTOMETER. Brush up or complete course, we train you in groups of 4 for Commercial or Civil Serv. pos. paying $1,440 a year to start. Century Bus. Col., 30 E. Adams. Fra. 8478.

WE TRAIN HOSTESSES, CASHIERS, FOOD CHECKERS AND WAITRESSES. DINING ROOM SERVICE SCHOOL. 1009 N. State. Delaware 2288.

BE A POWER SEW. MACHINE OPERATOR—Day or evening classes; on single needle. Zig-zag and Merrow; big demand; easy to learn. MASTER COLLEGE, 400 S. STATE.

BE a Medical Secretary or Lab. Technician. Complete X-ray course. Free catalog. Century College, 30 E. Adams. Fra. 8478.

KEYPUNCHING and tabulating course—Great demand for exp. opers. Punched Card Accounting Inst., 53 W. Jackson. Har. 8886.

BEAUTY Culture taught—Earn while learning. MOLER'S, 177 N. State. CENtral 6393.

PRACTICAL NURSING—$35; $2 dn.; earn as you learn; day-eve. Del Har, 116 S. Mich.

## TRADE SCHOOLS—WOMEN.

Chicago Commercial College
Prepare for Civil Service—Defense Work.
COMPTOMETRY, $25
COMPLETE COURSE.
SPEEDWRITING, $18
Complete course. Free demonstrations.
Switchboard, Key & Plug, $5
Typing, $8 Per Mo. Days
$6 PER MONTH. EVES.
Stenography, $13.50 Mo. Days
$7 evenings—Gregg, Munson, Pitman. Beginners, Review, Typing, Switchboard, Bus. English, Office Practice. DICTAPHONE, $5; CASHIERING, $5. Filing, $10; Bookkeeping, $5 mo. Free Catalog. Exp. University Instructors.
Free Effective Placement
Day and Evening—Men and Women.
27 N. Dearborn Fra. 4803

BE A VOGUE MODEL
Intensive course, directed by PATRICIA STEVENS, formerly a John Powers model, enables you in six short weeks to learn—Fashions, Photographic and Television Modeling, Professional Makeup.
COMPLETE COURSE $25.00.
CALL OR WRITE FOR FREE PERSONAL ANALYSIS CHART.
VOGUE STUDIO
30 W. WASHINGTON. RANDOLPH 3347.

## SITUATIONS WANTED—MEN.

### Bookkeepers and Clerks.

BKKPR.-acct.—Draft exempt; exp.; exc. refs. Address S 81, Tribune.

BKKPR., Acct., Lite Steno.—Full chge. Thoro. exp. A-1 refs. Bitt. 2500. Room 339.

### Accountants and Auditors.

ACCOUNTANT—Jr.; par time position; will work from 9 a. m.-1 p. m. or 6-10 p. m.; 4 yrs. university training in commerce; age 38; married; accept reasonable starting salary. Address S 198, Tribune.

ACCOUNTING, Defense Work, Office Mgr., Cost or Systematizing; 20 years experience; 41 years; single; any location in U. S. Address S 196, Tribune.

ACCOUNTANT-AUDITOR—LICENSED. Monthly service, $5 up; audits, systems, taxes. Call Cen. 0613 days. Key. 4523 eves.

ACCT.—Semi-Sr., 30, marr., des. pt. time pos. 4 or 5 days. Address S 215, Tribune.

BKKPR. — Full charge or asst.; age 42; perm.; A-1 refs. Address S 124, Tribune.

CPA—Tax expert, 10 days open per mo. For special wk. 20 yrs. exp. CEN. 3687.

### Executives and Managers.

MAN—Age 45; draft exempt; desires position in executive or legal department of corporation; has had 8 years corporate, public relations, and financial experience with large corporation no longer located in Chicago and 10 years general practice of law as partner of a Chicago law firm. Would appreciate interview if any such position available. ADDRESS S 74, TRIBUNE.

EXECUTIVE—22 yrs. exp. in management of design, sales, financing, and construction of large refrigerating plants seeks conn. with substantial company; 6 yrs. imm. exp. as Chief Engineer, manager for midwestern firm, presently employed. Age 44, marr., 1 child. Avail. after due notice to present employer. Address T S 598, Tribune.

MECHANICAL EXECUTIVE
DRAFT free, 25 yrs.' experience, set up man to plant mgr., inc. turn and gen. foreman, shop supt., experimental engr., efficiency and prod. mgr. Address S 61, Tribune.

FACTORY SUPERINTENDENT.
Age, 46; 20 years executive positions; 6 years factory superintendent; light and heavy stampings, sheet metal products, truck bodies, and hydraulic hoists. ADDRESS D F 48, TRIBUNE.

EXECUTIVE—38 years of age; married; with very successful record in administration and sales work; desires position; university graduate; excellent references. Address J 390, Tribune.

DON'T OVERLOOK THIS!
Could you use an energetic young man, age 26? Prefer war industry. Jr. executive experience. Merrimac 7260, 8-11 a. m.

MANAGEMENT engineer-executive—Draft ex. Exp. time motion anal. cost reduction layout, consulting exp., desires perm. pos. $175 wk. min. Address J 286, Tribune.

POSITION—As manager of store or departments. Have a thorough knowledge of both retail and wholesale drygoods. Address S 68, Tribune.

WHO NEEDS a man in his office with the combination of smart worldiness, cultural background and 10 years' bus. exp.? Address S 128, Tribune.

EXECUTIVE—Expd.; production, promotion, sales, fab. steel prod.; seeks conn. on war prod. Address S 301, Tribune.

RURAL bank cashier—15 yrs. present pos., des. change. Bank, finance co., genl. off. Must be perm. Address J 282, Tribune.

A1 EXECUTIVE—Can solve all your problems by getting Distributors for you. Comm. Basis. Address J 283, Tribune.

### Professions and Trades.

ART DIRECTOR—Now empl., seeks job in retail store. Thoroughly experienced in retail adv., layout, type; knowl. all art sources in city; draft 3-A; excel. refs. Address S 172, Tribune.

CEMENT work of all kinds—Licensed and bonded for public sidewalks. Moh. 5577.

CHEMIST-M. S.—Thoro training in Organic, Inorganic, and Chem. Eng. Avail. end of June. Some exp. Address S 179, Tribune.

CONSTRUCTION SUPT.—20 years' exp.; age 43; free to relocate. SALARY $6,000. ADDRESS S 139, TRIBUNE.

DIE room, press room and die designing—Age 25; 8 years' experience; employed. South Shore 3709, after 7 p. m.

DRAFTSMAN—MECHANICAL; LONG EXP. DESIGN-LAYOUT. AUSTIN 2711.

EDITOR—Young college grad., with 8 yrs.' exp. responsible govt. jobs and knowledge of journalism, wishes job as editor of small town weekly. Eugene C. Weafer, 850 West 78th-street, Chicago, Illinois.

FEDERAL TAX ATTY. & C.P.A.
15 yrs. experience representing taxpayers before Treas. Dept. Board and Courts; rendering opinions, working out reorganizations, etc. Also previous administrative experience. Above 45 draft age limit. Would expect $12,000. Address S 83, Tribune.

HAVE good working knowledge of chemical processes involved in treating aluminum in AIRCRAFT BUILDING. Cleaning before anodizing, spot welding, painting, and cleaning shop coats before camouflaging. Fifty years old, college graduate, U. S. citizen, dependents. Address T P 232, Tribune.

INDUSTRIAL ARCHITECT
with excellent experience in ship construction wishes interview for position with shipyard in central or southern area. ADDRESS T S 596, TRIBUNE.

INSPECTOR
experienced on electrical and mechanical devices; know statistical and cost accounting work; now employed in present position 2¼ years with nationally known concern doing some defense work, but wish to make a change; draft exempt; can furnish excel. refs.; start at $160. Address J 389, Tribune.

INSPECTOR—25 yrs.' experience; construction, casting, forging and precision work. Capable of full charge. Excellent references. ADDRESS S 65, TRIBUNE.

MACHINE designer—Broad exp., des. permanent pos. or extra work evenings. Tel. University 7001. Address S 302, Tribune.

MAN—37, 3 yrs. coll.; mech., elec. and chem. eng.; 15 yrs. auto and truck mech. and mach. Also fleet maint. and body and fender exp.; 10 yrs. weld., lead burn. and battery bldg. Have tools. Hi pressure boiler exp. Engine and turbin exp. Nite work or 6 p. m. to 2 a. m. Irving 3756.

MAN, 29, married, deferred college education; nine years merchandising and personnel experience; wishes Chgo. placement. Gd. refs. Address S 149, Tribune.

METAL spraying expert—Yrs. of experience. Own spraying equipment. Looking for suitable position. Address T S 374, Tribune.

PAINT CHEMIST—8 yrs.' exp. formulating industrial enamels. Graduate chemist. Want perm. pos. with progressive firm. Excell. refs.; marr.; 3A. Address T S 595, Tribune.

PAINTING, paper hanging—Reas. Prompt service. 1st class work. Oakland 7870.

PAINTING, decorating; interior, exterior; insured; city-wide serv. Erickson. Moh. 5577.

PAINTING, paperhanging, calc.—A-1 work; reas. rates; samples. Kauffman. Lin. 3649.

PAINTG., calc, paper hanging—A1, 50c sgl. roll or $1.00 hr. Michigan 7515, N. S.

PLASTERING—Patching, brick and cement work; city-wide serv. Erickson. Moh. 5577.

PLATER—Formally an electrotyper. J. S. Stonitsch, 633 Barry-av. Bit. 7877.

PRACTICAL ENGINEER—Seeks to apply in war work. Twelve years of successful experience with leading AAAA manufacturers. Engineering, Production, and Sales background. Now employed. Present salary $6,000. Age 34. 3-A classification. Address D G 19, Tribune.

SAFETY engineer—Several yrs. exp. Can handle lge. groups, know first aid, and would assume clerical duties. Excellent references. Address D F 23, Tribune.

YOUNG MAN—23, married, 2 children, would like job as driver; drive semi-trailer, double bottom truck or caterpiller 80; will move anywhere in U. S. A. or any nation; would like job on BURMA ROAD. Write Mr. White, 2416 W. Monroe, Apt. 1

YOUNG MAN—Class 3-A; wants defense wk.; strong; mech. inclined but no special training. Address S 175, Tribune.

ALL around heater—Erie hammer. Draft 1B. Age 27. Address B X 183, Tribune.

### Farm and Garden Help.

MAN—44, exp., wants light farm work. W. J. Burk, 552 N. Pine-av., Chicago.

FARM mgr.—Live stock exp., age 37. 400 Center, Hobart, Ind. Day ph. Hobart 50.

### House Servants.

COOK-Butler—Housework; drive; refs.; reliable, yng. Japanese. Amer. citiz. Ken. 1391.

### Miscellaneous.

YOUNG man—Needs financial aid. Do anything; honest. Address S 82, Tribune.

ELEVATOR man, watchman—Any job; age 60; refs. Address S 80, Tribune.

## SITUATIONS WANTED—MEN.

### Miscellaneous.

HONOR grad.—Big 10 Univ. Phi Beta Kappa. 1½ yrs. law. Age 26; 3A; exp.: pers. and bus. investig., family budgeting and employé indebtedness problem. Willing to train for resp. pos. Address S 212, Tribune.

WHAT HAVE YOU TO OFFER?
Age 38, neat appearance, conscientious, trustworthy, good judgment; inside or outside; car avail. Address S 132, Tribune.

ATTENDANT for cancer cases—Fully capable and exp. Address D F 40, Tribune.

MAN—41; gd. char.; capable; ex-service; prefer defns. grd. duty; refs. Weber, Sup. 4030.

H. S. GRAD., 21, des. pos. in natural science field. Moore, 5221 Kenmore, Ard. 0300.

## SITUATIONS WANTED—WOMEN.

### Accountants and Auditors.

ACCOUNTANT—Capable, des. books to keep at home or eves. Address P 394, Tribune.

### Bookkeepers and Clerks.

BKKPR.—Full chge.; cost acctg.; payroll; compt. opr.; taxes; 15 yrs. exp. Vin. 0637.

BKKPR.—Full chge.; 15 yrs. exp.; bkkpg., typing, gen. off., statis. Address S 78, Tribune.

BKPR., light steno.—Thoro exp. in ofc. routine. Call eves. Graceland 5846.

GEN. office work—5 yrs. exp. typing, filing, addressogr., grapho., keypunch, south, loop. Age 25. Address S 204, Tribune.

GEN'L OFF. WORK—Typing; recept.; 6 yrs. exp.; Sun. off. So. Shore 2858.

SECY.—9 yrs.' diversified exp., Commercial and Med. fields.; A-1 steno., swbd., asst. bkkpr. and recep. Fairfax 8000, Apt. 507.

### Executives and Managers.

BUSINESS woman—With long experience and capable of filling executive position; ready to make change. Address S 183, Tribune.

### Couples.

COUPLE—White; middle aged; wife good plain cook; can take full charge; man, general outdoor work. Go anywhere. Address D E 7, Tribune.

CPLE.—49-45; exp. mgr.-caretaker rm. hse. hotel, estate; suburb pref.; sob. rel.; must gt. own bus. tire sit.; csh. bnd. Ph. Round L. 2306, "Farmhouse." P. O. Lake Villa.

COUPLE—Mid. aged; no cook.; man gard.; also serve. Glencoe News Agy. Glencoe, Ill.

### Professions and Trades.

ACCOMPANIST—Exp'd; for voice or dancing class; $1.50 per hr. Vin. 4209, Monday.

COPYWRITER—Wide exp.; creative, newsp., adv. C. Roe, Phone Amb. 9025.

MANICURIST—Neat, light colored girl, in downtown barber shop. Drexel 5966.

### Domestics and Cooks.

COOK, light hswk.—Wht., 12 years' exper. Address S 70, Tribune.

HOUSEWORK—Competent young woman with 4 yr. old child; work in sub. or country home. Address X B 466, Tribune.

LIGHT housework—Care convalescent or wid. home. Free to leave city. A1 reference. Address X B 468, Tribune.

1ST class gen. hswk.—$3 day; wall washing, $3.50 day; reliable worker. Oak. 6184.

### Clubs, Hotels, and Restaurants.

HSKPR.—Exec.; expd.; hotel, club, hosp.; exc. refs. Go anywhere. Address S 253, Tribune.

MGR.—Midd. age; 20 yrs. exp.; capable, reliable; take entire charge; best refs. Address S 209, Tribune.

### Housekeepers and Caretakers.

COMPANION to an elderly lady; refined; cap'l.; mid. aged. Address S 191, Tribune.

HSKPR.—Honest; effic.; plan. cook mls.; own rm.; age 53. Address T M 291, Tribune.

HSEKPR.—Middle aged widow; lt. hsewk.; stay; refs.; $8 wk. Edge. 0716, Sun. only.

HOUSEKEEPER—Employed couple or widower; no small children. Austin 1585.

HSKPR.—Widow; neat; gd. cook for family 1-2. Address S 197, Tribune.

### Nurses and Governesses.

PRACTICAL nurse—Chronic or convalescent; expd., young. Address S 60, Tribune.

### Laundresses and Day Work.

LAUNDRESS—By the day; A-1 shirt ironer; references. Wentworth 4847.

### Stenographers, Typists, Etc.

CONFIDENTIAL SECRETARY—Young lady thoroughly trained in this capacity offers her services to busy executive in a business organization, law office or legal department of large corporation who wants someone to relieve him of personal responsibilities, knowing that they will be in careful, completely capable and trustworthy hands; salary to be commensurate with abilities required. Phone Plaza 4280, Apt. 818.

DICT., swbd., bkpg., etc.—Can take complete charge if nec.; 5 yrs.' exp.; desire pos. in small off. Address J 290, Tribune.

SECY.-dictaphone and shorthand—26; single; 6 yrs. exp.; rapid, accurate, alert, respon. Address S 171, Tribune.

SEC'Y.—Capable, efficient; handle corresp., all details; 12 yrs. exp.; desires assist busy exec.; ref. Long. 2743, No. 321.

SECY.-steno.—10 yrs.' exp.; refined; intell.; cap. accept. resp. Address N B 423, Tribune.

STENO.—19, desires position req. excellent spelling, grammar, and shorthand ability. Address S 67, Tribune.

STENO.—Ediphone, gen. off. exp.; coll. student; wants summer work. Col. 5227.

STENOGRAPHER—Competent, desires permanent or temporary work. Loop. Reg. 3069.

TYPIST—Gen. office, college ed.; civil service rating; exp. and ref. Pla. 5860.

TYPIST, bookkeeper—Work at home or part time. Berkshire 9537.

ADDRESSING, TYPING, EXP.
Desires home work. Phone Pensacola 9863.

ADVERTISING CORRESPONDENT—A-1 organizer, producer; all phases M. O.; inquiry follow up routine. $35. Kedzie 6013.

### Miscellaneous.

WILL do typing, recept., and swtchbd., in exch. for instruction on clarinet or coronet. Address J 325, Tribune.

NURSE—Prac.; care of conv. or elder person; cap. Del. 9434, Rm. 414, Sun.-Mon.

NURSE—Prac.; conval. or comp. in emp. cpl. hm.; lt. hswk. Address S 202, Tribune.

STORE or apt. manager—Exp. in buying, cashiering, bkkpg., managed girls; yng., capable, reliable. Address J 285, Tribune.

### Employment Agencies.

CLEAN, laundry—Fast; $2.50-$3, car fare. Evelyn's Placement Serv. Kenwood 8085.

## CAMERAS AND OPTICAL GOODS.

OPEN SUN. TO 5; TUES., THURS., SAT. 9.
SAVE UP TO 25% ON CAMERAS, ETC.
BUY ON BUDGET—PAY $1.25 A WEEK.
ON HAND COMPLETE STOCKS.
WE BUY, TRADE, RENT, SELL
NEW AND USED
REVERE, AMPRO, GRAPHICS, WESTONS, LEICAS, CONTAX, ROLLEIS, ARGUS. TELEPHOTO LENSES — ALL CAMERAS.
Nooky Device, Vidom finders for Leica. Bantam f:4.5 with eveready case. Korelle I. f:3.5 lens, like new, $69. Rent a camera, $1.50 a week and up. FULL LINE DARK ROOM EQUIPMENT. SOLAR ENLGRS., ALL MDLS., new, used. Outboard motors, fishing, guns, archery. ZENITH—EMERSON RADIOS.
Bolotin Camera Exchange
729 W. Roosevelt-rd. Canal 2112-9017.

WANTED to purchase—Leica No. 223, 820 with Summar lens, No. 319, 932 f-5 cm. 1:2; lost from car in loop parking lot or North Side garage sometime between May 21st and 23d.
Lucien I. Yeomans, Inc. State 6875.

1 LEICA Summar F-5 cm. 1:2 lens—1 Elmar F-9 cm. 1:4 lens; 1 Vidom viewfinder; 2 filters; 1 sun shade; 1 Speed O-Copy; 1 model 75, 22 rifle with scope. Write H. SIMON, 3439 S. Clarmont-av.

FOR Sale—B. & H. turret mod. 70; 16 mm. F35 Tay. Hob. Cooke; F35 T.H.C. 2" F45 Tel.; T.H.C. 4" F15 Wolensack; 1" leather case. Berwyn 3660, evenings 7-9.

CAMERAS BOUGHT AND SOLD.
HOBBY CAMERA.
322 W. Madison. Dearborn 1474.

EASTMAN 35 with range finder—f3.5; also BANTAM—f4.5. Both completely equipped; pri. pty.; sell to best offer. Briar. 2016.

HIGHEST cash price for cameras, lenses, etc. Camera Exch., 19 N. Wabash. Fra. 5576.

5x7 ELWOOD studio enlg. f:5.4 lens; good cond. Charles Mueller. Ber. 4355.

WILL pay good price for medical microscope. Dr. Walsh, Webster 3230.

WANTED to buy—3¼x4¼ Auto. Graflex, good condition; reas. Keystone 7209.

B. and H. Master 142-A, 16 mm. sound projector, comp.; reas. Address S 141, Tribune.

SPOT CASH FOR YOUR CAMERA.
CHICAGO CAMERA CO. 2324 S. Michigan.

WANTED—Graflex complete. Priced right Give details. Address X C 505, Tribune.

BAUSCH & LOMB microscope—Double lens. $50. 1366 Sedgwick. Mohawk 5283.

ZEISS IKON F:4.5 tessar lens—9x12 C. M. film pack cam., tripod; $90 cash. Ced. 8105

GRAFLEX, 3¼x4¼, with reversible back and other special equipment. Ph. Mid. 9577 Mon.

MOST cash for Leicas, Contax, and other cameras. Bass Camera Co., 179 W. Madison.

BELL & HOWELL 8 mm. movie camera, 2.5 lens. Also 2 sets of 4 floodlights. Mer. 1240.

## PRINTING MACHINERY AND SUPPLIES.

SMALL estab. suburban shop—10x15 C. & P., 12x18 Gordon, 26¼ inch cutter, electric stitcher; sell business or equipment. Chicago Heights 234.

WANT to buy one roller backer, Smythe sewing machines, brass bound book binder boards, Singer sewing machine. Turner Type Founders Co., 633 Plymouth-ct.

300 CASES foundry type, cabinets, cases, Gordons, autom'cs, 26 in. cutter, no machs. 3554 W. HARRISON.

8x12 GORDON, 1,000 lbs. type, 3 cabinets, etc.; reas. A. Schaack, 4416 N. Racine.

WANTED—12x18 Kluge—Running cond.; reas.; cash or tms. Address S 73, Tribune.

OFFSET press [Multilith], small folder; Addressograph. PRUITT, 425 N. La Salle-st.

MIEHLE VERTICAL.
A. B. C. MACHINERY, 608 S. Sherman.

## TO RENT—ROOMS—CENTRAL.

Near the Loop
Modern residence and athletic club for men. All service features. Student rates.
LAWSON Y. M. C. A.
30 W. CHICAGO-AV. WHI. 6211.

### Hotel Rooms.

$7.00—WEEKLY—$7.00
Large, airy, outside rms.; newly dec.; mod. furn.; all priv. baths, showers; 5 min. lp.
CARLTON HOTEL
1517 S. MICHIGAN-AV.

## TO RENT—ROOMS—SOUTH.

BLACKSTONE, 5510—Sleeping rm., 1st fl.; firepl., water, semi-pri. bath; nr. I. C.; $4.

BLACKSTONE-AV., 6609 — 2d apt.; clean, quiet room; gent.; I. c. surf., bus; nr. pk.

CALUMET, 7505, apt. 3-I—Dble. rm.-tw. beds. Pri. entrance, pri. home; gent. pref. Ref.

CHAPPEL, 7517—Large, bright room for 1 or 2 men; big closet. Hyde Park 7757.

COLES-AV.—Lt., airy rm., priv. bath. Priv. fam., 1 blk. lk., I. C., bus, surf. Bay. 0666.

DORCHESTER, 5229, 2ND—2 bus. girls, cpl.; restr., I. C., bus; nr. lake. Zimmerman. But. 1503.

DORCHESTER, 5213 — ATTRAC. AND DESIRABLE RM.; I. C., BUS, SURFACE.

DREXEL-BLVD., 4252—Attr. front rm.; well furn.; run. water; reas.; L. bus, surface.

EBERHARDT, nr. 76th—Attrac. front rm.; priv. family; gent. pref.; $4.50. Vin. 6292.

ELLIS, 5332—Slpg. rm.; nicely furn.; next bath; new innersprg.; large closet. $4.

ENGLEWOOD, 6457, 3d flr.—Nice, cln. rm.; priv. adj. bath; kit. priv.; all transp.

HYDE PK.-BL., 1223—Sgl. rm., priv. bath, kit. privl. All trans. Restricted. Dor. 7086.

KENWOOD, 6515—Cheerful, airy rm.; lav.; porch; smaller rm.; conv. all trans.; reas.

KIMBARK, 6414—Lge. frt. rm., well furn.; also sm. rms.; clean, quiet.; reas.; I. C., L.

MASTER bedrm., South Shore; 2 baths; reas. All home privileges. Mid. 1539.

MARYLAND, 6610—1 large front rm. for 2; 3 windows; bus, L, surface.

MICHIGAN, S., 6800 blk.—Room, pri. home to emp. lady; bus, surf.; $4. Triangle 4827.

NORMAL-BLVD., 6400—ENGLEWOOD 3700. NORWOOD HOTEL. New dbl. inador bed, adj. bath; all trans.; cafe; $1.50 and $2 per day; also kit. apt.

OGLESBY-AV., nr. 72d. Large sunny, beautiful room. Gentleman; ref.; all trans. Midway 2417.

SOUTH Shore-dr., 7448—Lge. outsd. rm. with alcove; tw. or full bed. I. C., bus. Sag. 4046.

UNIVERSITY-AV., 6215 — Hotel Royalton, $7 week up; newly furn., private bath; complete hotel service; ½ block L station. 20 minutes to loop. Plaza 8500.

UNION, 7258 S.—Lg. lgt. cool on corner for 2; with or without kitchen privl.

YATES, 7631—Studio bedroom; priv. bath; priv. porch. Sun. or eves. So. Shore 6002.

NOW OPEN—1 room home for a refined business woman in quiet, well maintained bldg.; $22.50 a month. Miss Roush, 6564 Yale-av. Eng. 6662.

77TH-ST., 2902 E., 1st—At lake; lge. room, adj. bath; priv. home; I. C., surf.; gents.

70TH-ST., 2358 E.—Opp. S. Shore club, lake; for lady; I. C., bus. Clark. Hyd. 3941.

65TH-ST., E., 6549—Large rm. suit. for 2; adj. bath, and other rms. Kit. priv. opt.

72D-ST., E., 2010—2d; lg. frt. rm.; pch.; priv. apt. 1 blk. I. C. Reas. 1-2. Fai. 5213.

$4 TO EMPLOYED MAN—Lg., airy rm. adj. bath, quiet home; all trns. Drex. 7817. Ref.

### Hotel Rooms.

HYDE PARK Y. M. C. A.
1400 E. 53D-ST. FAIRFAX 5300.
For men only. All club facilities; convenient to everything; I. C., bus, surface; 4 blks. lake; full 24 hour service; single, $5 to $7 weekly; double, $4.50 to $6.

PARKLAND HOTEL
$7 wk. room with priv. bath
Unexcelled service and transportation. 1550 E. 63d-st. At Jackson park. Phone Plaza 2710.

HOTEL EVANS
733 E. 61ST NR. COTTAGE GROVE. SO. SIDE'S MOST HOMELIKE HOTEL. ALL ROOMS WITH BATH, GD. TRANS. FROM $7 WEEKLY, $2 DAILY.

KIMBARK, 6618—Mod. lge., com. sleep. rm.; run. water; $5 wk.; I. C., S.; maid serv.

## TO RENT—ROOMS—SOUTHWEST.

39TH-PL., W., 2731—Attrac. room with bath; priv. entrance; gent. pref. Laf. 2469.

## TO RENT—ROOMS—NORTH.

ARLINGTON-PL., 428—Beaut. front dble. room, twin beds; ½ blk. park, bus, surface.

ARTESIAN, N., 4723—Lg. frt. rm., $4 for 1, $6 for 2. Nr. Western L. Edge. 4871.

ASTOR, 1216 — COMFORTABLE ROOMS. NEAR LINCOLN PK. 1 BLOCK LAKE.

ASTOR, 1435—Beaut. double room; private bath and shower. Also single, private bath.

ASTOR-ST., 1436 N.
Single studio; share bath; $35 month.

BANKS, 48 E.—½ blk. lake; spacious single, double studio rooms; light, airy; private and adjoining baths; fireplace. Del. 4613.

BELMONT, 533, 2d—Nice, clean front room; kitchen privileges if desired; near lake.

BRIAR-PL. near Belmont Harbor-Sheridan—Attr. bright rm., small fam. Lakeview 8740.

BROADWAY, 2916 [2900 North]—1-2 rm. apt., complete; lk., pk., 15 mi. lp. All tran.

CARMEN—Near lake, for 1-2; also suite; pri. bath; all transportation. Sunnyside 4147.

CEDAR, 61 E.—CANTERBURY HOUSE. Single rooms, $6 to $7. Walk to loop.

CHASE, 1445—Beau. lge. rms.; in priv. home. Sgle., dble.; nr. L, bus; reas. Rog. Pk. 0059.

CUYLER-AV., 2051 W.—Frt. sgl. rm.; gar. opt.; priv. home; exc. transp. Gra. 1659.

CORNELIA, 625—Pleasant, cool front room, opp. bath. $4; good trans. Lakeview 0400.

ELM, E., 54—Rms. for discriminating young women; beau. priv. home; grand piano; firepl.; kit. priv.; nr. lake; walk. dis. to lp.

FARGO, 1452—Newly modernized room; running water; Venetian blinds; carpeted floor; near lake, trans. Ambassador 9636.

FOSTER, 943—Attr. room in home; porch; Edgewtr. dist., 1 blk. lake; exc. tr.; reas.

FULLERTON, 357—Bus. girls; beau. residence, fac. Lin. Pk.; nr. lake; studio rms.

HOWE, 2006 [600 W. Armitage]—Front bedrm.; hot water; innersp. matt.; gd. trans.

KENMORE, 6018—Large, light rm. in lovely home; 2 closets; $7; all trans.; nr. lake.

KENMORE, N., 6158—Pleas. cor. rm.; 4 windows; priv. lav.; exc. trans.; empl. person.

KENMORE, 5833, Apt. 3—Lovely rm.; twin beds; adj. bath; ½ block lake, all trans.

LAKEWOOD, 5245—Desirable rm., 2 windows, lg. closet; priv. home; all tr. Ard. 1932.

LAKEWOOD, 6252—Sgl. rm., $4, with priv. family; ex. trans.; pref. man. Rog. 1126.

LAKE SHORE-DR., 1240 — Studio rooms. Single and double. Adjoining bath. Reas.

LAKE SHORE 1234—Large attrac. dbl. rm., front twin beds, conn. bath, reas. Refs.

LAKEVIEW-AV.—Beau. lg. r., adj. bath; reas.; opp. park; exc. trans.; priv. fam. Lin. 8736.

LAKEWOOD, 5343—Beau., lgt., airy, newly dec. Exc. tran. Priv. fam. Reas. Edg. 1519.

LARRABEE, 2125—Light front sleepg. room; run. water, innersp. mattress; $5; good trans.

LOYOLA, 1128—Lg. mod. frt. rm.; twin beds, 4 winds., lg. clos.; ½ blk. Loyola ex.

MAGNOLIA, 5314, 2d—Attr. large room for 1-2; board opt.; exc. transp. Edg. 5546.

MONTROSE, 1723, W.—Light, airy rooms. New, decorated. Innerspring mattress. Reas.

MONTROSE, 936—Large, attr. rooms; semipriv. bath; gentleman pref. $5.50. Korkon.

OAKDALE-AV., 668—Nice clean rm., large closet, adj. bath and shower. 3rd floor.

ONTARIO, E., 217—GUEST HOME. Attractive studio room. Walk to loop.

RUSH, 701—Lovely large room, private or adj. bath; also single rm. Walk loop.

SHERIDAN, 4846—Lg. slp. rms. with front rm. porch; run. water; exc. trans.; reas.

SHERIDAN, 7421—Lge. airy rms., lge. closet; priv. res.; ½ blk. lake, bus, L. Hol. 4982.

SUPERIOR, E., 230—Attr., clean, light rm. adj. tile bath, shwr.; nr. loop; gd. trans.

WALTON, 114 E.—Large front studio room; suitable 2; near loop, lake; excel. trans.

WAYNE, 3821—Lge., quiet frt. rm., adj. bath, lge. closet; priv. residence. Gra. 0184.

WINTHROP, 6233—Large, clean attr. front room; 2 blocks L express ltd., bus, beach.

4847 HOYNE-AV.—New. dec., lge. lt. frt. rm.; 2 lge. clos.; 2 persons, $10 wk.; sm. sgl. rm., $3; h. w.; hse. insul.; gar. extra.

CHEERFUL front—Dbl. sun rm.; lg. closet; Linc. Pk., lake, bus, car. $30. Buc. 4047.

BUSINESS girls' residence—On beach. Club atmos.; free use kit.-din., laund. Lon. 0302.

### Hotel Rooms.

Edgecomb Hotel (4100 N.)
Every rm. a home; with spac. liv. rm., pri bath, shower; 24 hr. comp. serv.; ½ blk. all transp.; $7.50 weekly. Special permanent.

BARRY BROADWAY HOTEL.
3022 N. Broadway—Lge., bright rooms; tub or shwr.; htl. serv.; $6 w.; $1.25 day.

853 N. CLARK — RESIDENTIAL, TRANSIENT ROOMS, NEWLY DEC. AND FURN. 10 BLOCKS TO LOOP, $4.50 UP.

## TO RENT—ROOMS—NORTHWEST.

BERTEAU, 5307—Master front rm.; nr. bath; priv. home; garage available. Pal. 3189.

KEDZIE, 2425 N.—Lge. well furn. frt. rm.; sun parl., sm. frm., exc. trans. Spa. 5151.

LAWLER, N., 2122—Lge. dble. rm.; semi priv. bath; closets; priv. entr.; gd. transp

LAWLER N. 4027—Light, airy; good trans.; hot wat.; gar. avail.; empl. gent. Kil. 6661.

IRVING PARK Y. M. C. A.
4251 Irving Park-rd. Pen. 1400.
Many rooms running water and bath.

BEAU. room with 5 French windows; empl. couple; good trans. Keystone 10547.

LGE. slp. rm.; prefer lady; must be employed. 1st fl., 2630 N. Francisco. Arm. 7934.

## TO RENT—ROOMS—WEST.

CRENSHAW-ST., W., 4237—Large, airy room for 1 or 2 persons. Phone Nevada 2429 Sunday or evenings.

JACKSON—2425 W., large rm. Suit for 1-2. Private family. Board optional. Ches. 2367.

LONG, N., 132—2 slp. rms.; pri. apt.; excep. quiet and cool; all trans. Man. 8463.

MONROE, 4854, 1st—Attr. furn. rm.; nr. restaurants, shows; pri.; exc. tr.; $4; Cpl. $6.

MONROE-ST., West, 4329—Large slp. rms.; newly furn.; next to bath; excel trans.

WASHINGTON-BLVD., 5349—Lovely lg. rm., new. frn.; 1-2 bus. girls; tw. bds.; kit. priv.

LIVE AT SEARS Y. M. C. A.
Nicely furn. rooms, $4.50 up weekly. 820 S. KEDZIE-AV. NEVada 3800.

156 S. HAMLIN, facing park—Large att. liv. room, suitable 1-2; exc. trans. Nev. 3108.

## TO RENT—ROOMS—SUBURBAN.

BEV. HILLS—Beau. liv. rm., bedrm., bath; ent. 2d fl. pr. home; conv. 2 men. Bev. 7176.

BEAU. lge. twin bdrm.—S. Evanston; priv. home; 1 blk. car, train, bus. Gre. 5713.

RIVER Forest—Large, beautiful rm.; pri. ba., gar.; pri. fam.; excel. trans. Forest 5009.

MODERN rm.—Adj. bath, shwr.; kit. privl.; 1-2 empl. girls; exc. trns.; reas. Vil. 6540J.

## TO RENT—HOUSEKEEPING ROOMS.

### South Side.

BERKELEY, 4400—2 rooms, newly decorated.; refrigerator; adjoining bath; adults.

BERKELEY, 4400—2 rms.; newly decorated; refrigerator; adjoining bath; adults.

BLACKSTONE, 4943—Apt. 5; attrac. room, furn. or unfurn., kitchen priv. Ken. 1605.

BLACKSTONE, 6542—Also 1436 E. 65th-pl. 1-2 rm., kitchen; nr. lake and park; $3 up.

BLACKSTONE, 5026—1, and 2 rm. apt. with or without Frig.; sing.-dble. slpg. rooms.

BLACKSTONE, 6030—Attr. 2 rm. front apt.; lge. kitchen; refri.; new dec.; all tran.; $8.

DANTE, 6441—Newly dec., lar. frt. rm. and kitchenette. Adults, refr., nr. I. C., L. $7.

DORCHESTER, 6227-6452—1-2-3 rm. kitnt. apts.; shower; refrig.; perfect transp.

DORCHESTER, 6025—1 and 2 room kitchenette; inador bed; refrigeration; gd. trans.

DREXEL, 4600—1-2 rms.; refrig.; also slpg. rm.; all private baths; reas.; gd. transp.

ELLIS, 5231—Beau. 4 rms., priv. bath, Frig Adults; $42.50. Hyde Park 7090.

ELLIS, 6404—1-2 rm. kit., $5 up; new dec.; refrig.; also slpg. rm., $3.50; good transp.

ELLIS, 6222, 2d—3 rms.; beau. furn., real kit., Frig., pch.; new dec.; adults.; slp. rm.

ELLIS, 6440—Large 2 rm., front; newly dec.; elec. refr.; $9; also 2 rm.; side; $8.

GREENWOOD, 6318—Pleas., cln. 2 rm. kit.; refrig.; also 1 rm. kit.; I. C., bus, L; adts.

GREENWOOD, 4334—2 rooms, unfurn.; gas, lite, and refrig. included. Oak. 1832.

HARPER, 6047—1-2 front rms.; innerspring; refg.; $5 up. Also 1 frt. slp. rm.; I. C.-park.

INGLESIDE, 6026—$3-$4.50-$5; 1 rm. kits.; attr. 2 rm. suites, $7.50 to $10.

KENWOOD, 6543 — Pleasant, quiet room; reas.; I. C., L, bus, surf. Also slpg. room.

KIMBARK, 4711—1 ROOM KITCHENETTE; $6 to $10 PER WEEK; SOUTHERN EXPOSURE. DREXEL 0746.

KIMBARK, 6051—1 kitchenette; $20 mo.; elec., gas, refrig.; I. C., L and surface.

KIMBARK, 5101—1-2 front rm. kits.; G. E. refrig.; $4.50 up; gas, lt., linen free.

KIMBARK, 6414—1 rm. kit., el. ref., new carpet; mod. equip. Also slp. rms.; I. C., L.

LAKE Park, 3910—1 rm. kitch., refrig., $6; slp. rm., $4; nice location; ½ blk. to lake, all trans.; 10 min. to loop. Oak. 9311.

LAKE PARK, 3821—Desirable 1 and 2 rm. kit.; also slpg. rm., $4. Ideal for summer.

LAKE PARK-AV., 4801—Neatly furn. 1-2 rm. kitnt. apts.; quiet; clean; I. C.; surf.

MARYLAND, 6616—Cozy large 1 rm. kit.; refrig., elec. washer; $3-$4-$5; good trans.

PRAIRIE, 2210 S.—1, 2, and 3 room kitnts., $5 up; sleeping rms., $3. Calumet 5756.

UNIVERSITY, 6437—Well furn., lt., quiet 2 r. apt.; kit., pch., Frig. Adults. Nr. L surf.

UNIVERSITY, 6159—Surf., L.; lt. frt. 1; sm. frt. 1; r. w.; frig.; closet; reas. Ofc. bell.

UNIVERSITY, 6543—3 lg. rms.; extra bed; refrig.; adults; 1-2 rm. kits., $6.50-$12.

5220 HYDE PARK—Very lg. rm., wind. face park, lake. Furn. or unfurn. Free gas, light; $30 mo.

50TH-ST., 1416—3 and 4 rms.; nicely furn. Refrig. Near I. C., bus, surface, shops.

2 COMFORTABLE rooms—Exc. transportation. $20. Pension or relief. Calumet 1860.

47TH-PL., 1355 E.—1-2½ rm. kit.; refr.; pri. bths.; slpg. rms.; $4; all tr. Lille Apts.

42D-PL., 1110 E.—2d flr., 3 rms., rl. kitchen, Frig.; priv. porch. $10 wk. Oak. 6195.

61ST, E., 1539—Attr. 3 rm. apt.; living, bedrm., kit., dinette; refrig.; bath; porch.

BEAU. airy South Shore apt., 2 baths, very reas.; all home privileges. Mid. 1539.

66TH-ST., W., 418—2 rms., newly furn., refrig., back pch.; good trans. Eng. 9296.

### North Side.

ASHLAND, 4879, N.—2 frt. r.; 4 wind.; rfg.; shr. bath with 1; bed; pri. ent. $7.50; cpl.

BEACON, 4700—2 rooms, $8; 1 room, $5.50. Refrig.; slpg. rm.; nr. trans.; good locat'n.

BELLE PLAINE, 934 W.—1-2-3 rm. apts.; new. decor.; reas. rent. Well. 1089.

BROMPTON-PL., 757—Lovely 3 rm. apt.; beaut. dec.; encl. porch; real kitchen, pantry; 3 closets; also cozy 1 and 2 r. apts.

BUENA, 831—Attrac. furn. large kitnt.; 5 windows; firepl.; lg. closet; 2d. front.

BUCKINGHAM-PL., 834 [3330 N.]—Attr. 1 rm. kit.; md. serv.; frig. L. surf. $6.50-$7.

BYRON-ST., 1034—2 rm. kit. apt.; frig.; priv. porch; $9; 1 rm. kit., $4.50 up; 3900 N.

CLARK, N., 2573—Large front 1 rm. kitnt., $5.50. Others $3.50-$4.50. Adults. Quiet.

CUYLER, 933 [4030 N.]—Near Broadway; new, dec.; 1 rm. kit.; frig.; $5.50; others $4.

DEARBORN, N., 1344—Attractive 1 room light hskpg. apts.; Pullman kit.; near loop.

DEARBORN, N., 1250—Beautifully furnished 2½ room front apartment; $15 week.

DELAWARE, W., 16—Attr. hskpg. rms., sgl. or dble. Walking dist. to loop.

DEMING-PL., 649—One front room apt. for 1 or 2. Fine location. Reas. Adults.

ELAINE-PL., 3435 N., 700 W.—Beau. lge. new. dec. 1 rm. kits.; new frig.; $6.50-$7.50.

FULLERTON, 922—Newly furn., dec. hskpg. apts.; also sgl.-dbl. rms.; L. bus at door.

GRACE-ST., 644—2 rm. frt. apt.; nice. furn.; free parking; reas. rent; near park.

HAZEL, 4539—2 frt. rms.; real kitchen; Ven. blinds; refrig. Also 1 rm. with back porch; near beach, bus, L, surface; adults.

HUTCHINSON, 2035—2 lge. rms.; stm. ht.; gas, elec. free; Frigidaire; adults.

JUNIOR-TERR., 746—Large south room; refrig.; $6 for 1 or $7 for 2; 53 bus.

KENMORE, 4618—KENMORE APT. HOTEL Kitchenettes, $5-$6; priv. bath, $8-$9 wk

KENMORE, 4244—2 room apt., private bath, refrig.; also 1 room apt.; good transp.

LA SALLE, N., 1050 and 1241—Large front 1 rm. apts.; nice furn. $7, $9.50. Nr. loop

LA SALLE, N., 1525—Near Lin. pk., beach; single hskpg. rooms; run. water; $3-$5.

MAGNOLIA, 4441—Cozy 1, 2, 3 rms.; nicely furn.; dec., el. refrig.; all trans.; $5 up.

MAGNOLIA, 4845—Cozy 1, 2, 3 rms.; nicely furn. and dec.; elec. rfg.; all tr.; reas.

MAGNOLIA, 4700—Cozy 1, 2 rms. Nicely furn., dec. El. refrig. All trans.; $4.50 up.

MELROSE-ST., 550 [3250 No.]—Newly deco. 1-2 rm. kitnt. apts.; all trans.; attr. rates.

NEWPORT, 822—3 rm. kitnt. apt.; Frig.; everything furnished; adults; good trans.

OAK, E., 67—Front 1 rm. hskpg.; frig.; also slpg. rms.; near lake, loop; clean; quiet.

ORCHARD-ST., 2500 at Deming-pl.—2 rms.; excellent transp.; near Lincoln Park.

ROSCOE, 417—1¼ and 2 rm. apt.; refrig.; ½ block lake; near bus, surface; $5.50 up.

SHERIDAN, 4005 [2D]—LG. ATTR. FRT. RM.; RADIO; FRIG.; GD. TRANS.; REAS.

SHERIDAN, 5016—Nice, furn. 1 rm. kit. apts.; everything included; $4 to $7 week.

ST. JAMES, 424 [2500 N.]—Large 2 rms., $7. 1 room kitchenette, $4.50; exc. transp.

WILSON, 1318, 2d—Large, front 1 rm. apt.; completely furnished; adults; $6 to $7.

WINDSOR, 844—2 rm. front apt.; nicely furn.; refrig.; nr. beach, trans.; adults.

WINTHROP, 4732—Cozy 1 rm. kitnt.; refg.; 3 windows; also sleeping rm.; best trans.

WINTHROP, 5233—Clean, des. 1 rm. kt. $6.50, 3 rm., pri. enc. pch. $13. Adults. Restricted.

WINTHROP, 6237—1 rm. kit.; maid service; linens; adj. bath; all trans.; $7.50 week.

ATT. new furn. 2 room kitnt. suite, in new priv. home; 1 blk. "L." Skokie 2761.

### Northwest Side.

ALBANY, N., 2848—1, 2 and 3 rm. apts.; refrig. Also sleepg. rms. Call eves. and Sund.

IRVING PARK, 5641—2 rms., frigid., priv. bath; good trans.; refs.; adults.

LE MOYNE, 3246—Nr. Humboldt Pk.; 2-3 r. kit.; new bldg.; Frig.; all tran.; adults.

### West Side.

CENTRAL PARK AV., 413 N.—Housekeeping room; basement, $5, week.

GLADYS, 2724—2 hskpg. rms. Also slpg. rm. nice, comfortable; good transportation.

HAMLIN, N., 336—Fac. park; 3 rms.; nicely furn.; mod. bldg.; Frig.; L. bus, surf.; adults.

ST. LOUIS, N., 1940—2-3 hskpg. rms., heated; Frigidaire; adults; good transport.

WASHINGTON, 2673—1-2-3 rms.; refr., adj. bath; all transp. Also slpg. rm. Ked. 1080.

WASHINGTON-BLVD., 2837—Small 1 room kitchenette apt. $4.50 week. Good trans.

VOGT APTS., 1151 ADAMS
Mod. hskpg. sleeping rms., $3 wk. up, and 1-2 rm. apts.; priv. tile shower; innerspring mat.; maid serv.; free gas, lt., refrig.; elev.; hot-cold water all rooms; 10 min. to loop.

## BOARD AND LODGING.

### South Side.

ATTR. congen. home for young people. New, furn.; reas.; I. C., L; U. of Chi. Pla. 9709.

7030 WOODLAWN—A real home for 2 men; $18 dble., $10 sgle.; serve fam. style.

## BOARD AND LODGING.

### South Side.

GREENWOOD, 4426—Millionaire home converted for use of defense workers; good meals, large, light rooms, refined atmosphere; near I. C., L, and surface cars. A home away from home. Atl. 3123.

MINERVA, 6509—Lge. outside rms., lav.; pv. res.; real home cooking. All transp.

DREXEL-BLVD., 5010—1st, lg. sunny fine furn. rm., twin beds; exc. table. Atl. 7141.

### North Side.

LAKE SHORE-DR., 1046.
The Frost Club for Girls.

BELLE PLAINE, 945—Home environments; excellent meals; nr. lake; all trans. $7 up.

DEARBORN, N., 1505—Have opened new club for bus. girls.; exc. meals; nr. pk., lp.

HAMPDEN-CT., 2619, 2d—dbl.-sgl. rms.; pri. ba.; conn. pch.; nr. pk.; exc. brd.-m. $8-$10.

KENMORE, 5715—Attractive room; excellent meals; all trans.; reas.; nr. lake. Lon. 1169.

KENMORE, 6006—"Miracle Club" for business girls. Exc. food; all trans. Lon. 9795.

SHERIDAN, 915—Unexcelled meals; immaculate rms.; suite; private bath. Gra. 7379.

SHERIDAN, 5643—Dbl., sgl. rms.; priv. bch.; home on lake; exc. mls.; rea.; all tr. Sun. 9319.

1148 N. LA SALLE—Young men's club; home cooking; $9 week. Michigan 5671.

BEAU., lg. frt. rm.—Tw. beds; suit. 2 or 3; exc. hm. ckd. mls. All tr. 6002 N. Winthrop.

### West Side.

FOR 1 or 2 in Austin with priv. adult family. All trans. Refs. exch. Mans. 3053.

### Suburban.

COOL—Private; ideal for elderly; reas. Lynch, 110 Elmhurst, Prospect Heights.

### Convalescent Homes.

THE HOWE HOME.
410 E. Jefferson. Wheaton, Ill.
Elderly women invalids, nervous disorders. Enjoy the restful care offered in this pleasant suburban location. Wheaton 162

CARE of elderly ladies—Tray service; good food; outside rms. Buc. 6889.

DREXEL, 5010—Excellent food and care in private home for ailing or aged. Atl. 7141.

IDEAL—Large porch; beau. grounds; tray service for elderly; homelike. Gra. 9123.

### Children.

WANT—Summer home for boy, 4. Suburb, farm, nr. Chi. Mrs. L. Reedy, 2970 Sheridan.

### Country.

ON farm with lake—$12 per wk.; swimming and fishing. Ideal vacation, near Chicago. Write R. Weinhold, R. R. 2, McHenry, Ill.

## WANTED—TO RENT—ROOMS.

BUSINESS man wants room in private family, S. S., good transportation. Give phone and details. Address S 187, Tribune.

REFINED sngl. man wants rm., very small adult family; or share small apt. with same; So. S. Address S 137, Tribune.

ABSTAINER, 60, wishes rm.—Any location; $10 mo. Byrne, 317 S. Throop.

## WANTED—BOARD AND LODGING.

LADY—63 yrs. old; 2 meals; pay month adv.; pref. N. S. Address S 208, Tribune.

ROOM for employed mother and child in private home. Superior 8222, Rm. 702.

## APARTMENTS AND ROOMS TO SHARE.

ROOM RENTAL SERVICE.
Chicago's Largest Free Service to Seekers. Rms., Apts. to share; Rm. and Bd.; Cpls. 30 E. Adams. All phones State 9446.

WTD.—Empl. mother with daughters, 8 to 11, to sh. lovely apt., nr. Lincoln Pk. Nurse, maid for children. Graceland 6523.

MAN will share, same, 3 rm. apt.; tw. beds; good transportation. [6000 N.] Address T S 427, Tribune.

CATHOLIC ROOM REGISTRY.
Desirable rooms throughout city-suburbs. 8 S. Dearborn, Rm. 1300. Dearborn 7545.

EMPLOYED lady, share beaut. furn. 5 rm. apt. with bus. couple or 2 girls; twin beds; nr. Addison bus. Refs. Mulberry 0580.

5458 KIMBARK—2 emp. sisters share 3d fl. airy 4 rm. apt. with bus. wom.; own bedr. and closet; 2 pchs.; gd. trans. Mid. 3494.

MAN share nicely furn., cool apt. with same. Lake view; own bdrm.; share 8 rms., 2 baths, nr. Clark-Diversey. Buck. 7774.

NICE young girl will share with same 2 rm. apt. with roof garden; near North Side; $35 month. Whitehall 5620, apt. 1102.

MAN shr. bung. with man—3 baths; oriental rugs; Beautyrest matress; gar., $25 mo. 7948 S. Anthony. Saginaw 4142.

BUS. GIRL—Will share her mod. 3 rm. apt. with same; twin beds; N. W. side; exc. transp.; reas. Mulberry 5413 after 6.

YOUNG lady will share exquis. furn. mod. 7 rm. hse., 3 baths, with young cple. or sing. girl. Reas. Nr. trans. Glenview 955.

YOUNG lady—Shr. rm. and nice apt. with same; tw. beds; $6; nr. lake. Wel. 1102.

MAN—Share apt. same; So. Sh. dist.; I. C. trans.; ref. Address X D 365, Tribune.

BUS. lady shr. her 5 r. apt., same; nr. pk.; musician pref. Lincoln 3356, Sun. or eves.

CPLE. share attr. 6 rm. apt., 2 baths, with cpl. or rent RM. 5333 Kenmore. Sun. 4393

1 OR 2 GIRLS to share bedrm. apt.—With bus. girl. Nr. lake, conv. loop. Buc. 6528.

LADY share apt. or rent lge., sunny bedrm. to ref. emp. lady; N.W.; L, bus; $5. Bel. 5026.

GIRL to share with same—Attrac. 4 rm. apt.; nr. I. C., 70th-Cornell. Hyd. Pk. 2048.

BUS man shr. with same lg. rm., twin beds, 2 closets; overlook. lake. 5852 Sheridan.

BUS. girl will share attr. bedrm. apt. with same; refers.; reas.; no. side. Lak. 1097.

YOUNG bus. girl—Share apt. with same; near N. side; exc. tr.; Div. 5000, apt. 425.

YNG. bus. girl will share beau. mod. 4½ rm. apt. with same. 522 Diversey. Lak. 5023.

REF. bus. girl share rm. Piccadilly Hotel, with same. $27.50 mo. ea. Pla. 3200, R. 814.

BUS. woman will share 1 rm. apt. with same. Rent $21.25. 5214 Woodlawn. Fai. 8413.

LADY—Share charming apt. with same; sep. bedrm. Nr. N. side. Nr. lake. Whi. 8259.

GIRL share 2 rm. apartment South Side; gd. transp. Drexel 7526 Sunday or after 6.

## HOTELS AND APARTMENT HOTELS.

THE PARK LANE
Overlooking Lake and Park
LIMITED NUMBER OF WELL APPOINTED BEDROOM APTS. AVAILABLE; RATES FROM $100. 2 ROOM UNITS EQUALLY DESIRABLE. COMPLETE HOTEL SERVICE.
2842 SHERIDAN-ROAD
PHONE BITTERSWEET 3800.

THE SURF
501 SURF-ST.
AT PINE GROVE.
One Of Chicago's Finest Residential Hotels. Luxurious Kitchenette Apartments.
2 ROOM SUITES—$75 TO $95.
3 ROOM SUITES—$125 UP.
COMPLETE HOTEL SERVICE.
DINING ROOM. EXCELLENT FOOD.

LOOK HERE!
Two room apartment that will accommodate 3 people comfortably. Rentals from $70. Our bedroom apts. are equally desirable, from $110.
WHITEHALL 4318.
1117 North Dearborn

Montrose Beach Hotel
1-2-3 Rm. Apts., $40 Up
$2.50 UP DAILY, $12.50 UP WEEKLY. Soundproof; elegantly furn.; radio; refrig.; garage; sun cabanas and roof solarium. 24 HOUR HOTEL SERVICE.
925 MONTROSE-AV. BITtersweet 7700.

THE SHORECREST
420 WRIGHTWOOD—DIV. 4800.
One 3 Room Apt.............$100
Beautifully furnished—4 large closets. DINING ROOM AND ROOF GARDEN. COMPLETE HOTEL SERVICE.

DEARBORN PLAZA
KITCHENETTE APTS., $14.00 WEEK UP. SPECIAL MONTHLY RATES. Rooms, $10 per week; daily, $2.50 up. Walking distance to the loop.
1032 N. DEARBORN-ST. WHI. 6464.

4943 KENMORE. LONGBEACH 4234.
HOTEL NORTHMERE
All outside, refurn., recarpeted, and dec. Every room with bath or shower; complete hotel service. Argyle "L" bus or surface lines. $6.00 weekly up. $1.25 daily.

DREXEL ARMS HOTEL
DAILY $1.50 UP. WEEKLY $6 UP.
Large, attrac. rms. with and without baths; cafeteria; barber shop; all trans.; free parking. 3933 Drexel-blvd. Drexel 3160.

HYDE PARK HOTEL
Cheerful rooms and suites from $8 a week. All hotel services. Popular priced restaurants. Bus and I. C. at door. 1511 Hyde Park-blvd. Hyde Park 0530.

WELLINGTON ARMS
2970 SHERIDAN-RD.
1 to 5 room apts., furnished and unfurnished. $42.50 up. Bittersweet 4600.

BUENA PARK HOTEL.
4145 BROADWAY; 350 NEWLY FURN. OUTSIDE ROOMS; $6 WEEKLY UP. L BUS, STREET CAR AT DOOR. BIT. 2020.

1214 JARVIS at lake—Beau. 2½-4 rm. apts.; private beach; restricted. Rog. Pk. 4823.

PLAZA HOTEL—CLARK AND NORTH-AV. Hotel rooms and suites available.

ONTARIO HOTEL, 620 N. STATE—4 blocks from loop; $5.50 wk. up and $1 daily up.

"THE POINSETTIA" for Better Living. Complete service; trans. 5528 Hyde Park.

Continued on following page.

## HOTELS AND APARTMENT HOTELS.

Continued from preceding page.

Live on the LAKE
THIS SUMMER
Enjoy Chicago's Finest Residence Spot in One of the New

**DEWEY APARTMENTS**
IN THE
**EDGEWATER BEACH HOTEL**

1200 Foot Bathing Beach
Cool and Quiet All Summer

MODERATE RENTALS [Studio apartments from $65 for one, from $90 for two].
BUDGET FOOD PRICES [In hotel dining room and convenient room service].
FULL HOTEL SERVICE [No housekeeping worries or expenses].
15 MINUTES TO LOOP [by express bus service and private motor coaches; convenient to all parts of city without auto and tire problems]

NOBLE T. MACFARLANE,
APARTMENT MANAGER.
5300 Block Sheridan-road
Telephone Longbeach 6000.

**BRIGHTER**

is the pattern of living with planned color schemes. The management of the Belair sees no reason why all hotel rooms should be of the same drab pattern. So a more colorful note prevails here. A location served by 4 bus routes and 3 car lines. ALL ROOMS WITH PRIVATE BATHS.
Daily, single, $1.50-$2.50
Double, $2.50-$3.50
TWIN BED SUITES—TWIN DRESSERS. 3 CLOSETS. $60 MONTHLY.
Single room permanent rate from $8.50 WEEKLY $33.50 MONTHLY.

**BELAIR HOTEL**
424 DIVERSEY-PARKWAY
AT SHERIDAN. BITTERSWEET 4000.

**SAVE YOUR TIRES**
LIVE AT
**THE MARYLAND**

Conveniently located, within walking distance of the loop, yet away from the bustle of business.
Splendid outside apartments, suites and hotel rooms available now for permanent or transient guests. Moderate rates.
FROM $45 MONTHLY.
Famous
Maryland Restaurant
and Cloister Inn
ASK FOR MR. MITCHELL, MGR.
900 RUSH SUP. 4568

FOR SMART ECONOMY CONSIDER THE
**HOTEL WACKER**
111 WEST HURON-ST.
700 North on Clark.
An AAA hotel. A few minutes' walk from loop. New 12 story fireproof bldg.; 300 comf. rms. with priv. baths. Simmons beds.
From $8-$9-$10 Weekly
$32-$36-$40 Monthly
DAILY RATES FROM $1.75.
PHONE SUPERIOR 1386.
Curb parking or garage facilities.
Are you in the $40 a month class? If so, see the Wacker Hotel's $40 a month rooms today. Best hotel room value in Chicago.

**THE EASTGATE**
162 EAST ONTARIO
7 MINUTES' WALK TO LOOP.
OVERLOOKING LAKE.
All Outside Hotel Rooms
and Studios. Private Baths
ROOF GARDEN. AIR CONDITIONED.
LOBBY AND DINING ROOM.
ATTRACTIVE RATES
TO PERMANENT GUESTS
INSPECTION INVITED. SUPERIOR 3580.

**Hotel Lincoln**
Clark, Lincoln, and Wells
[1800 NORTH.]
FACING LINCOLN PARK.
The management of this hostelry which caters to discriminating tenancy offers rates lower than other hotels with comparable service
300 Outside Rooms
EACH WITH PRIVATE BATH.
MOTOR COACH IN LINCOLN PARK.

**IN EVANSTON**
**IT'S THE GEORGIAN**
1 to 6 room apartment homes. Tastefully furnished and decorated. Adjoining churches, shops, and excellent transportation. Close to lake. Economical and convenient.
**GEORGIAN HOTEL**
Transient, Weekly, Monthly, and Lease Arrangements.
HINMAN AT DAVIS. GREENLEAF 4100.

5600 NORTH. LON. 2133.
1½-2½ ROOMS
$55 AND UP
**BELLE SHORE APTS.**
Beautifully furnished, spacious rooms, complete hotel service. Adequate closet space. All transportation. Bathing beach 1 block.
1062 BRYN MAWR

**Lynch Plaza Hotel**
Still looking? We have just what you want. Beautifully furnished rooms in pastel colors—Near the lake—All transportation, at Bryn Mawr L station—24 hour switchboard service—Restricted clientele.
THE LYNCH PLAZA IS PRIVATELY OWNED.
5530 N. Winthrop. Lon. 3900.

**BREVOORT HOTEL**
Madison, East of La Salle
15 STORY FIREPROOF BUILDING.
UNDER NEW MANAGEMENT.
Daily Rates from $1.75.
Weekly Rates from $9.00.
"FAMOUS FOR FOOD."

**SHERIDAN PLAZA**
SHERIDAN AT WILSON.
400 rooms with bath.
$1.50 up, daily. $35 up, monthly.
CALL MR. RINER. LON. 1900.
Home of Golden Lion Inn

**Fort DEARBORN Hotel**
[CORNER LA SALLE AND VAN BUREN.]
Newly furn., decorated; compl. hotel serv.
$8.00 Weekly, $1.75 Daily
2 ROOM SUITES, $60 MONTHLY.
[Opposite La Salle Street Station.]

**DALTON HOTEL**
EVERY ROOM WITH PRIVATE BATH.
Daily, $1.50 up sgl.; $2.50 up, dbl.
Weekly $8 up sgl.; $10 up dbl.
7 MINUTES WALK TO LOOP.
1234 S. WABASH. VICTORY 8484.

**MELROSE APT. HOTEL**
Newly furn. 2-3-4 rm. apts.; fireplace, comp. hotel service; at Lincoln pk., lake, beach, golf, schls.; all tr.; perm., transient 451 Melrose [3240 north] Buc. 1200.

**HYDE PARK HOTEL**
Cheerful rooms and suites from $8 a week. All hotel services. Popular priced restaurants. Bus and I. C. at door.
1511 Hyde Park-blvd. Hyde Park 0530.

**LINCOLN PARK ARMS**
2738 PINE GROVE-AV. LIN. 1400.
1 TO 3 ROOM FURN. APTS., COMPLETE HOTEL SERVICE. RATES $50 UP.

**DEARBORN MANOR**
1447 N. Dearborn. Newly decorated rms. 10 minutes to loop.
$6.00 WEEKLY UP. $1.50 DAILY UP.

HOTEL for sale—30 rooms; doing gd. business. Anderson Hotel, Ishpeming, Mich.

OLYMPIC HOTEL—$6 WEEK, $1.50 DAY. ALL RMS. BATH, RAD. 1015 N. CLARK.

CHELSEA HOTEL, 920 WILSON-AV.—Rooms as low as $6 a week; $1.50 daily.

OAKWELL HOTEL—1011 N. Wells. Save carfare; 10 min. walk loop. $4 wk., $1.25 day.

739 BELMONT—Lakeview Hotel. Kitchen, elev. Complete service. Lakeview 8722.

## HOTELS AND APARTMENT HOTELS.

**THE STEVENS APARTMENTS**
INVITE YOU TO VISIT THE CHARMINGLY DECORATED NEW
SIXTEENTH FLOOR
THESE MODERN APARTMENTS ARE SET IDEALLY HIGH—OVERLOOKING GRANT PARK AND LAKE MICHIGAN—AND OFFER THE PRIVILEGES OF CHICAGO'S MOST CONVENIENT APARTMENT LOCATION

ONE ROOM APARTMENTS.
Single from ............ $55.00
Double from ............ 85.00
Two room apts., from ............ 120.00
3 and 4 room apts. ............ $260 to 310

RENTAL OFFICE—19TH FLOOR.
**STEVENS HOTEL**
720 SOUTH MICHIGAN-AVENUE.
Sudler & Co., Rental Agents
Walter Plengey, Apartment Manager.
Telephone Wabash 8450.

**14 WEST ELM HOTEL**
COOL and COMFORTABLE

Primary requisites for Spring and Summer living—with the added features of:

Pleasant rooms.
Cedar wardrobes.
Fully equipped kitchens, with new G. E. electric refrigerators.
Cabinet radiators.
Tile baths and showers.

The dining room in building, and convenient shops nearby will save precious time the whole year 'round, and the proximity to recreational facilities will solve the transportation problem.

18-STORY FIREPROOF BLDG.
One block from the lake.
2 and 3 room units now available.
RESTRICTED TENANCY.
John N. Lyle, Mgr. Whi. 5700.

FOR IMMEDIATE OCCUPANCY—TRANSIENT—RESIDENTIAL.
3 ROOMS—Decorated in today's new 18th Cent. color scheme. Thoughtfully appointed. Huge wardrobes. Cross Ventilation. Large G.E. Ref., New Stove. Priced budget-wise.
2 ROOMS—Charming, comfortable, twin-beds. From $80. Double bed, $75. Wardrobe, Pantry Kitchenette, Mechanical Ventilation.
1 ROOM PULLMAN APT.—Roomy and very livable. Wardrobe, dressing closet. Coil spring and innerspring mattresses. Tile bath, tub, shower. From $65. Twin beds. Cross Ventilation. $77.50.
STUDIO APT.—Characterized, authentic in furnishings and motif. Room for piano.
FULL HOTEL SERVICE—Inc. Sun. and Holidays. Fine Dining Room. Only 10 min. Loop by Illinois Central or motor car. Bus at door.
THE FAIRFAX—1369 East Hyde Park-blvd. at Dorchester-av. Plaza 2400. Paul Anderson.

**YES, WE DO TAKE TRANSIENTS**
A few units are set aside here for those who travel. And those who come once generally come again. Maybe they like the park view, maybe they like the homey rooms, maybe they like the club atmosphere, maybe they like the low rate—or maybe it's all of these things rolled together, with the famous Parkway service added. You'll like them, too.
Single, $2.50; Double, $4.00
Parlor, Bedroom, Bath, $5.00
**PARKWAY HOTEL**
2100 LINCOLN PARK WEST.
OVERLOOKING LINCOLN PARK.

**ARE YOU MOVING**
Then come to DELAWARE TOWERS. Our sensible prices appeal to both permanent and transient guests. You will find here everything you desire for comfort and convenience.
**DELAWARE TOWERS**
BEDROOM AND 1 ROOM APTS.
25 E. DELAWARE. WHI. 4245.

## TO RENT—HOUSES.

### South Side.

MOD. 7 rm. res.—Oil ht.; nat. firepl.; beau. yard; best loc. $100. Beverly 4400.

### North Side.

5 RM. bung.—Oil ht.; 2 porches; newly dec.; immed. poss.; adults. 6138 N. Claremont.

RAVENSWOOD—8 rm. hse. Furn. ht. Owner retain rm. $45. Address S 195, Tribune.

NEW hme.—Ultra mod. 5 lge. rms., gas ht., trans. Devon-Wes. Immed. poss. Hol. 3455.

### Northwest Side.

5 ROOM brick bungalow — Hot water heat [oil]; with gar.; $60 mo. Merrimac 0430.

### Suburban—North.

SUBLEASE—From June 15 to April 30, 1944. Large 6 room red brick Colonial; 2½ baths. East Kenilworth; $145 per month.

**Kenilworth Realty Co.**
410 Green Bay-rd. Kenilworth 5600.

WINNETKA, 395 Ridge-av.—Small 4 bedroom frame house; 50 ft. lot; nicely landscaped; oil burner; reasonable. Called into service. Winn. 4649. Owner.

LAKE Forest — Attractive house; modern, compact; 4 bedrooms, 3 baths, maid's rm. and bath; small grounds; near station; reasonable. A. C. Frost Jr., Lake Forest 2811.

$75—POSS. July 1, 6 rm. home, Winnetka; gar.; oil ht.; no sales clause; east; near G. and H. schls., sta. Address D F 37, Tribune.

WILMETTE, 729 11th-st.—8 rm. residence; nr. schls., church, trans.; large yard; trees; east side; reas. Call Wilmette 1382.

WINNETKA, 1077 Cherry—7 r. br. sun pchs., lovely garden; $80. Ste. 4745. Winn. 1920.

### Suburban—Northwest.

BARRINGTON DISTRICT
Lieutenant now in California, offers brand new 3 b. r. stone and frame home overlooking golf course, 2 car garage, elec., refrig., gas stove, Bendix washer, etc. Rental $125 per mo. Possession June 10th. Write or call E. P. Cox, Palatine 178.

WILL sublet—June 15 or July 15; lovely 7 room corner home; 1½ baths; 1 blk. to Edison depot; 2 blks. bus and shopping center. $55 mo. Call Newcastle 2844.

### Suburban—West.

BEAUTIFUL HINSDALE
11 ROOM RESIDENCE
An exceptionally lovely stone 10 year old home on 3 acres of land. 5 bedrooms, 2 maid's rms.; 5½ baths; library; large recreation room; screened porch overlooking sunken garden; 3 car attached garage; new oil fired air conditioning furnace; large playhouse in separate building. Contains reg. squash court, gym., 2 complete dressing rms.; oil heating plant. Cost over $100,000. Most desirable section of Hinsdale, 1 mile to station, schools. Rent $250 mo. Owner, 328 E. 8th-st., Hinsdale 2144.

FOR rent or sale—Ten room house on 7 acres. One of the most beautiful estates in the Fox river valley. Close to schools, transportation, and adjoining golf club; 3 car garage; swimming pool, tennis court, green house; flower and veg. garden in; compl. furnished except silver and linens. For further details see Claude R. Sansone, 128 W. State-st., Geneva. Phone 867 or 2624.

NORTH Oak Park, 1009 N. Belleforte—Brk.; 7 rms.; 2½ baths; 25 ft. liv. rm.; nat. firepl.; lg. master bedrm., with own bath and shwr. stall; 2 car gar.; oil ht.; school 2 blks.; $105. Village 4370. Maywood 305.

## TO RENT—FURNISHED HOUSES.

Short Walk From Train
Exclusive 5 bedrm. home; 3 baths, 2 maid's rms., 2 car gar. In best residential location; ¼ block lake. Attractive terms. 209 Laurel. Highland Park phone 528.

KENILWORTH summer rental—Beautiful home completely furnished, block from lake, large yard, 3 bedrooms, sun porch. Delightfully cool. Near transportation. Only $150 a month. Kenilworth 1844.

DELIGHTFUL modern 4 bedrm. home—2½ Bath; sc. pch. Accom. 6. $20 wk. Gra. 9674. trans. to loop also C. M. & P. RR.; close to Lake Mich. bch. and 50 other lakes. Reas. P.O. Box 188 or Ph. Libertyville 15 or 257.

FOR SUMMER MONTHS—7 rm. Georgian house; 1¾ baths; garage; gas heat. Best section Park Ridge. Phone Park Ridge 619W or Ran. 4480 for appointment.

EVANSTON, summer mos.—6 rms., 1 bath; 2 scr. por.; antique furn.; fl. garden; nr. lake; all trans.; adults. University 6561.

SEVERAL nicely furn. apts. and houses on North Shore; $75 up; nr. lake and trans. Nancy Levinson, Winnetka 269.

NO EVANSTON—6 rms.; lite, airy bung.; June 15-Sept. 1. Ideal sum. hse. Yard, gar. Markel, 2645 Lincolnwood-dr. Uni. 5186

5435 MAGNOLIA—8 rms. furnished; 1½ baths. Summer rental. Edgewater 1195.

VERY des. 5 room bungalow—modern, air cond.; near Roseland; $85. Com. 1618.

COMPLETE list North Shore sub., $85 to $500. Also unfurn. Olson, Wilmette 4536.

3 RM. cottage—Refrig., trees, attr. inside. Quiet adults. $45 mo. 2342 E. 78th-st.

## WANTED—TO RENT—HOUSES.

WANTED—6 rm. unfurnished house by July 1, South, preferably Beverly Hills. 2 adults and 1 infant. Contact C. R. M., 5766 N. Kercheval, Chicago, ph. Mulberry 6236.

WANTED to rent or buy—5 or 6 rm. house or bungalow; north or N. W.; private party. Address X A 566, Tribune.

3 OR 4 ROOM house—With garden space. Town or suburb; rt. reas. Mohawk 1264.

RELI. adults want cottage or bung., nor. or n. w., reas. Address J 96, Tribune.

WANT small frame cottage nr. school; reas. Address X B 599, Tribune.

6 OR 7 RM. house or bungalow—Reasonable; n. or n. w.; prefer 1½, 2 baths. Grac. 0649.

## TO RENT—RESORT PROPERTIES.

### Illinois.

Fox Lake at Indian Point
For rent or sale—Two furnished cottages on lake front. One 5 room all year house with garage. One 6 room summer cottage. Both with electric lights and running water. PHONE IRVING 5182.

FOX Lake—Ingleside Shore; 50 miles N. W.; lake front; 4 room cottage; electric lights; screened porch; season $150; cottage near lake, $125; near railroad. MEINE, Michigan 7337 or Fox Lake 4544.

COMPL. furn.—8 rm. home; 2 car gar.; Fox River Grove, Ill. All mod. conven. Swim. and fish. privileges; boat. $200 season June 1 to Aug. 31. J. J. Sperling, Wheeling, Ill.

5 ROOM summer cottage for rent—Furnished; electric paid; facing Fox Lake at Indian Point. For information, call. ESTEBROOK 3443.

SUMMER cottages — Furnished, on South shore of Bluff Lake; $15-$25 per week with boat. Steitz's Resort, Antioch 8452.

RENT 4 and 6 rm. cottages—Furn.; mod.; lake frt.; sandy bathing bch.; 50 mi. Chgo. Mineola Hotel, Fox Lake 3771.

CRYSTAL LAKE—5 rm. home, garage, waterfront; 3 acres; lge. porches, modern conven. $550 season. Address T K 280, Tribune.

5 ROOM lake front cottage—All conveniences; month or season. Key at Wonder Lake Food Shop or call Columbus 0174.

GRASS LAKE—7 rm. furn. cott.; all mod. conv.; $20 per wk. Phone Hinsdale 1040.

MOD. furn. lake frt. cottages—Reas. Wk. or wk. ends. Ph. Wauconda 3202 or Lak. 3752.

5 RMS.—Porch, bath, elec. refr., boat; $25 wk. Meyer's Bay, Pistakee L. Euclid 2948.

SUMMER home—8 rms.; gas, ele., water frt. McHenry. $300 seas. Mul. 0550. Rent or sell.

McHENRY—Kirk's Kottages; wtr. fr.; $10-$15 wk. Boats, bikes, baits, bthg., kabins.

MOD. cott.—40 mi. N. W. lake; all conv.; 2 bdrms, 2 scr. pchs.; $200 seas. Lak. 9345.

MOD. cottages—Lake front; bath; electric refrig.; reas. Dr. Corbin, Antioch, Ill.

8 ROOM stone house—1½ baths; $350 for season; wtrfrnt. Also cottages. Univ. 0628.

FOX Lake—Cottage, 5 rooms; gas, elec., running water; boat; near town. Fai. 7022.

### Indiana.

BEVERLY Shores—50 mi. Chgo.; trains hourly; 2 modern comp. furn. houses on Lake Mich.; priv. beach, golf; 5 and 7 rms. Season $400-$500. Phone Seeley 6861; week-ends Beverly Shores 2700—Ring 1.

MILLER BEACH—GARY, IND.
Summer cottage, 7476 Maple-st.; 3 large rooms, enclosed porch, good trans., 1 block from lake; season, $375. Call Gary 81670.

CHARMINGLY furnished modern house—For season; reasonable; restricted. Phone Michigan City 589 or address D G 10, Tribune.

IN BEVERLY Shores on Lake Michigan—4 rm. cottage; elec., all conven. Inquire Beverly Shores Supply Co., Sat. and Sun.

BEVERLY SHORES—5 and 8 rm. mod. homes; all conv., priv. beach. Pull. 8670.

5 RM. summer cottage—Furnished; Beverly Shores, Ind. Ph. Midway 3767 after Sunday.

LONG BEACH 5 ROOM COTTAGE.
HILLSTROM, PULLMAN 0895 OR 8870.

### Michigan.

RENT by season or month—Modern summer home; 8 rooms and bath; completely furnished; 900 feet frontage on Lake Michigan; 7 miles south of Saugatuck, Michigan, 1 mile from U. S. 31; 7 miles from railroad; rental $300 per season.
ADDRESS S 146, TRIBUNE.

TRAVERSE City—Beau., 8 rm. mod. summer home; running wat. in bedrms.; on Grand Travers Bay; pine woods; safe sand beach. Fred Meckel, 1455 Rascher. Lon. 1796.

MANISTIQUE—On Indian Lake, new log cott., knotty pine int., compl. furn.; dbl. bunks sleeps 6; electric, boat. Hay fever haven; exc. fishing. Call Pal. 1905.

MODERN 8 rms., 2 baths, 2 encl. porches; 100 ft. private lake frontage; entire summer. Robt. Tiffany, State 8860, or 72 S. Lake Shore-rd., Lakeside. Lakeside 2431.

10 RM. furn. cottage—On Lake Mich., 1½ mi. so. Douglas; $350 season. Elec., run. water, screened porches. Berwyn, 1239-M, or see Jagers, 1 mi. so. Douglas on lake shore.

SELL or rent—Very reas. Beech Dale Cott.; 6 rms. on shore famous Diamond lake, Cassopolis, 120 mi. Chi., just So. Howell Pt. Excel. bathing, boating, fishing.

UNION PIER—Quiet, private, 5 room home—bath; 1 block to lake on bus route; $375 season. Tarnoski, 1116 Clarence-av., Oak Park, Ill. Phone Village 9309.

PALISADE PARK, Mich.—120 miles from Chgo. 6 rms., 2 lge. screened porches, bath and shower rm. 7 minutes from beach. $310 season. F. J. McCarthy. Roc. 1331.

LOG cabin—4 rms. with scrnd. pch., on Lake Mich.; all mod. conv.; 75 mi. Chgo.; restricted. Bev. 0757.

ON Lake Mich.—6 bedrms., scrd. pchs., all mod. convs., beau. loc.; restricted; $300 season. Dorch. 5524 or Glenn 23-F-4.

WHITE lake—Modern furn. cottage; screened porches; bath; hot water, gas, elec.; 1 mile from golf course. Kenwood 0704.

PAW PAW lake—8 room furn. home. All conveniences; season $300. Newcastle 5499.

LOG cabin—Furn.; 300 mi. upper Mich.; boat; accom 6; $15 wk. or seas. Palisade 7051

4 RMS. on Lake Mich.—Priv. beach; wooded; 80 mi. Chi.; bus and train. Berk. 7227.

4 RM. Lake Mich. cottage—Nr. Stevensville; private beach. Address L Y 293, Tribune.

### Minnesota.

RENTAL—New 3 rm. fall log cabin among pines on Kabekona Lake, noted for its large walleye and G. N. Pike; $200 season, June-Sept. 15th. Also 6 rm. cabin, lined in knotty pine. Rental $350. For full info. write W. R. Schneidler, La Porte, Minn.

### Wisconsin.

MY own summer home—Lauderdale lakes [Elkhorn, Wis.]; U. S. 12; 85 mi. from Chi.; all furn.; mod. conven.; 5 bdrms., bathrms.; bargain, $500. Smaller new cottage; 2 bdrms.; $300 season. Rowboat for ea. Fine bathing beach. Mrs. Deakin, Elkhorn, Wis. Ph. Green 802 or Chi. ph. Nat. 1097.

LAKE Beulah, Wis.—Summer cottage on lake, 90 mi. from Chicago; 6 bedrms.; running water; lge. lake frontage; exc. fishing, bathing, boating. See Geo. W. O'Brien, East Troy, Wis., or address T J 574, Tribune.

TO RENT—FULLY FURNISHED HOUSE-keeping cottages on the shore of beautiful north woods lake; quiet, restful; fishing. NATURE-LOVER'S PARADISE. Cables, Wis.

MODERN cottages on Powers Lake, Wis.—60 miles Chicago; beautiful beach; boats; all conveniences; inner spring mattresses. For information call Palisade 4114.

MOD. 5 rm. cottage on Long Lake; 135 mi. No. of Chgo.; boat, priv. pier; screen pch.; elec., gas, ice incl.; $25 wk. M. P. GILBOY, Campbellsport, Wis. Phone 83F11.

LAKE GENEVA shore lot cottages—3 bedrooms, baths; good transportation. F. E. Scholl. Ardmore 0440. $40 Gunnison.

PLEASANT LK.—215 mi.; gd. fish.; mod. cots.; $15-$20-$30 wk., inc. bt.; re. bef. June 14. Lundberg, 3005 Carroll. Sac.0040.

FOR RENT—Twin Lakes, Wis. Mod. sum. homes on lake and wded. lots, mo. or seas. Phone Wilmot 733. J. E. Carey.

LAKE KAUBAUSHINE—HAZELHURST, WIS. Furn. cott.; good fishing. Avenue 7577.

SQUAW Lake cabin—Pines, balsam; running water, elec. Henzler, Lac du Flambeau, Wis.

BUTTERNUT Lake Park Falls—New cabins; secluded; good fishing. Bittersweet 5543.

LAUDERDALE Lakes—8 rm. house; pri. pier, boat, refrig., gas; week-mo. Jun. 0404 Mon.

FOX LAKE, Wis.—Cotts.; wk. or seas.; gas, elec.; sandy bch.; restricted. Hebers Resort.

2 LOG CABINS—North Woods; attrac. furn.; boats; gd. muskie and bass fish. Lin 6546.

LAKE frt. 3 rm. furn. cott.—Scrn. pch.; pri. bch.; bt.; gd. fish.; $18. V. Carlson, Winegar.

## TO RENT—APARTMENTS—GENERAL.

2½-6 RM. APTS.—CHOICE LOCATIONS. Modern buildings. Central 3338.

## TO RENT—APARTMENTS—SOUTH.

### General List.

2 ROOMS
6746 EAST END—White wdwk ..... $37.50
1135 E. 82D-ST.—Free gas and refr. $40.00
5 ROOMS.
6745 CLYDE—Lino wall bath ..... $67.50
7300 YATES Corner apt. ..... $65.00
6 ROOMS.
6727 CORNELL-AV.—2 baths ..... $80.00
7730 KINGSTON—Side drive ..... $77.50
WILLIAM FLECK & CO.
1665 E. 79th-street. Bayport 1400.

YALE APARTMENTS
6565 YALE-AV.
Rock Island. Surface trans.
4 Rooms, $55.00.
Liv. rm., 2 bedrms., kitchen, dining alcove. Tile bath, metal kitchen cab. Lino topsink. All fixtures and new equipment. Ivory woodwork. Pastel walls. Arched doors. Immediate occupancy. Decorated.

7300 SOUTH SHORE-DRIVE
3 AND 4½ ROOMS.
1 AND 2 BEDROOMS.
13 STORY ELEVATOR BUILDING.
OVERLOOKING LAKE AND DRIVE.
Carpeted or parquetry flrs. Exc. trans.

4500-04½ DREXEL—2 rooms ..... $30-$35
1515 E. 54th; 5 rooms ..... $47.50
5012 Dorchester; 6 rooms ..... $70-$75
SCHMIT & WATT
77 W. Washington. Randolph 1984.

6940 JEFFERY-AV., 2d—3½ rms., $55.
6946 Jeffery-av., 3d, 4 rms., $72.50.
Tile bath; 1 block to I. C.; immed. poss.

1526 E. 65TH-ST.
3-4 rms.; steam heat; $30-$32.50; near park; excellent transportation. See janitor.

MODERN 3 to 4 rms.—Near lake, park, all trans.; $32.50-$40; restricted. Ken. 8407.

## TO RENT—APARTMENTS—SOUTH.

### General List.

ATTRACTIVE 1 TO 4 ROOMS
Exceptionally large, light, and well ventilated; plenty of large closets; ALL ELECTRIC KITCHENS; 1 and 2 tile baths, showers; natural fireplaces; sun parlors; ELEVATORS; additional servants' quarters. BEAUTIFULLY QUIET SURROUNDINGS.
DREXEL COLONIAL HOMES,
4850-58 DREXEL-BOULEVARD.

KENWOOD, S., 6054—LIGHT, AIRY 2-3-5 RM. APTS. $30-$35. NEAR I. C., L.

### 1, 2, 3, 3½ Rooms.

2 ROOMS, $40
8053 ST. LAWRENCE — Tile bath; new stove and refrigerator. See janitor.

Lge. 1½-3½ Rms., $37.50 Up
Free gas and refrig.; nr. I. C., surf., park. N. W. cor. 73d-pl. and Jeffery. Dor. 4068.

2 ROOMS, $37.50
319 E. 79TH-ST.—Tile bath; new refrigerator. See janitor. Apt. 205.

3½ RMS. IN BEVERLY.
Beautiful, modern; Craftex walls; 10535 S. Hale-av.; $52.50, including garage.
S. A. VAN DYK. BOULEVARD 3300.

3¼ RMS.
Light, gas, refrigeration included.
$50.
4437 GREENWOOD-AV.

7152 CORNELL—2½ rms.; nr. I. C.; new steel kitchen cabinet; G. E. refrig., stove, tile bath, shower; $37.50. Yards 1161.

SUBLEASE attractive 2 rm. apt.; available June 1. Apply janitor, 5401 Ellis-avenue.

2 RM. bedrm. apt., bsmt.—Steam ht., refr., electric and gas; $30. 5336 Cornell-av.

6332 HARPER—2-2½ ktch.; bdrm.; elec. refr.; free gas; all trans.; $30-$32.50. Pla. 7133.

5411 COTTAGE GROVE—3 rooms; table top stove; refrig.; hot water; $35.

6450 S. ASHLAND—New lge. 3 room apts.; 2d flr.; refrig.; stove; exc. trans.; adults.

4301 OAKENWALD.
3 rooms; steam heat; $22.50.

2 RM. apt., 2d fl. front—$27; free gas, elec. Nr. Jackson pk. and all trans. 1510 E. 61st.

5422 MARYLAND—3 ROOMS; bath; adults; no dogs; $35; good trans. Call Hyd. 0115.

3 RM apt.—Modern, good transportation. 6652 S. Honore-st. Republic 10085.

### 4, 5, 6, 7 Rooms and Larger.

VISTA HOMES
5844
STONY ISLAND-AV.
6 TO 8 ROOM APTS.
DOORMAN—ELEVATOR—GARAGE.
Overlooking Jackson Park.
A modern fireproof building. Spacious rms.
HOGAN & FARWELL, INC.
EXCLUSIVE AGENTS.
Representative on premises. Dor. 2717.

4 RMS., SUN RM., PCH., $65
Unusually attractive and desirable apt. in a very superior bldg.; canv., paneled walls; tile bath, shower; 10 min. to loop by I. C. or Outer-dr. See resident owner.
1130 E. 46TH-ST., NR. WOODLAWN-AV.

THE CLOISTERS
58TH AND DORCHESTER.
6, 7, AND 8 ROOMS.
Woodburning fireplaces; elevators.
Restricted. Midway 5811.

7000 South Shore-drive
6 AND 8 ROOM APTS.
Overlooking South Shore Country club and the lake in South Side's finest residential district. Manager on premises.

4 RM. APT., HYDE PARK
Sublease June 1; 2 blks. I. C.; nr. Jackson Pk. and U. of C.; inador, dressing room; $60 month. Phone Hyde Park 2707.
5641 BLACKSTONE.

5 ROOMS—$52.50
General Electric refrig.; large well arranged rooms; all off hallway; one block to "L" and surface; two blocks to I. C.
6350 KIMBARK-AV.

ONE of the pleasantest, choicest 5 rm. corner apts. on South Side or in Chicago; strictly modern; beaut. finished interior; elec. refrig.; table top stove; 1 block R. I., L. surface. Miss Roush, Mgr., 6564 Yale-av. Wentworth 1844.

5 LARGE rms.—Gas, elec., refrig. included; 1½ baths; priv. front and rear entrances; nr. shopping dist., R. R., "L," surf.; restric.; adults only; refs. Phone Wentworth 7815.

5 RM. apt.—Over garage, unheated, sunny, comfortable, $30 month. See between 3 and 6 p. m. 4729 Woodlawn-av.

CORNER 7 rm. apt.—Like bungalow; opp. sm. park; restricted bldg.; nr. sch. and Univ. 1 blk. bus, I. C. exp., surf.; $105. Ken. 2100.

219 W. 31ST-ST.—4 rms., unfurn., steam heat, $38; rooms partly furn., $3 wkly. Kamenjarin Co., Mr. Fiske. Cal. 4663.

S. W. COR. HYDE PK.-BLVD. and Woodlawn—5 and 6 rms.; light, modern apts.; excellent building; short lease possible.

DE LUXE 6 rm. apt. with 3 tile baths; light and airy; South Shore; will decorate.
6735 MERRILL.

8147 INGLESIDE-av.—5 rooms, 1st apart.; ultra mod.; 1 blk. I. C. sta.; rent $77.50; garage avail. Stew. 2962 or Sou. Sh. 3703.

5811 DORCHESTER—Subl. beau. 9 r. apt., U. of C. sect., restrict. elev. bldg., panel library; sac. $150; go.into army; 2 blk.I.C. Pla.5809.

OPEN SUNDAY—2-5 P. M.
6 rm. de luxe apt. and gar; $95. 8200 Vernon; sublease with conc. Bev. 8880.

SUBLEASE June 1—5 rm., choice nghbd. nr. U. of C., I. C., and lake; G. E. refrig., t. t. stove, $57.50. Rare opp. 5427 Harper.

4 RM. SUBLEASE—Hyde Pk., 9th fl., lake view; nr. I. C.; free gas, refr., wind. wash. 2 bedrms.; will sac. Ph. Fairfax 5035 eves.

6 RMS., 2 baths—Nr. 71st-Jeffery; sublease now; renewal Oct. optl.; rent $70. Call Veitch, Mohawk 2222, Monday.

4151 S. ASHLAND—5 rms.; new stv., refr.; sun prl.; $47.50. ORR REALTY. Mid. 7000.

4 LGE. rms., tile bath, canv. walls—Sublease, avail. July 1; 7527 Essex, 2d.

2332 S. MICHIGAN-AV.—3-5 room apts.; $20-$25 month. Open. Dea. 3327.

9 RMS.—2d fl., 4 master bedrooms, ideal trans. 5028 Ellis, Oak. 0031.

5 LARGE rooms, 2d floor. Large closets. $70, 8226 Drexel-av.

4428½ DREXEL-BLVD.—Attrac. 4 rm. apts.; free refg.; compl. dec.; $47.50. Oak. 7197.

4438 DREXEL-BLVD.
7 AND 8 RMS., $55 TO $85.

6916 OGLESBY, 1ST APT.
7 rms., 3 baths; canvased walls; $115.

7635 EAST END-AV.—Mod. frt. 4 rm.; tile bath, frig.; stv.; $60. Cen. 7853-Hyd. 5653

8144 CALUMET-AV.—5 lge., lt. rms.; elec. refrig.; bitorlite bath; gar.; good trans.

8100 S. ESSEX—5 lg. rms., tile bath, newly dec., new stv. and refrig.; $55. Sag. 5316.

7631 S. SHORE-DR.—5 rms., sun parl., glaz. pch.; new stv., ref., tile ba., gar. Reg. 5814.

7447 STEWART—4 rms.; inador; tile kitch.; free refrig.; shwr. and curtain; rad. covers.

5 RM. APT.—Lake Park-av.; free gas, light, refrig. $35 month. Oakland 3612.

8146 SAGINAW-AV., 2d fl.—Sub. let June 15; 5 rms.; tile bath; shower; $57.50.

SUBLEASE immediately 4 rm. modern front apt.; I. C. trans.; $55. 7047 East End-av.

## TO RENT—APARTMENTS—SOUTHWEST.

### 4, 5, 6, 7 Rooms and Larger.

3 RMS.—In bungalow basement, gas, elec., ht. incl. $32. 7151 S. Fairfield.

6 LARGE, light rms.—Steam heat; 3d fl.; adults; nr. McKinley Park. Virginia 3330.

## TO RENT—FLOORS AND LOFTS.

JUST NORTH OF LOOP
18 E. ERIE-ST. AT STATE-ST.
Attractive, fireproof building; one entire floor, 5,280 square feet; suitable for offices and storage. Apply 12 East Erie-street, 3d floor, or see your broker.

5,000 FT. THIRD FLOOR LOFT — NORTH MICHIGAN - AVENUE; NEAR BRIDGE; DAY LIGHT 3 SIDES; SKY LIGHTED; MERCHANDISING OR LIGHT MANUFACTURING. PHONE DEARBORN 1776.

MAIN floor loft—Devon-Western section, 66x53; separate or in connection with store; reas. rental. Arthur Rubloff & Co., 4554 Broadway. Longbeach 0780.

3,500 SQ. FT.—4th floor—Randolph, facing Michigan. Daylight front and rear with furnished private office. And. 3154.

## WANTED—TO RENT—FARMS.

40 ACRES or less with house and barn; within 45 mi. of Chgo. Brunswick 7563.

## TO RENT—APARTMENTS—NORTH.

### General List.

SUPERVISED
PRIVATE BEACH
For the exclusive use of building residents is one of the many features of the Park Edgewater—Now showing 2¼ to 5 rooms—for $80.00.
6101 SHERIDAN-ROAD

2, 3, 4, RMS.—Mod elev. bldg.; exc. trans.; carp. flrs.; gas, elec., refr. free; 24 hr. sw.; 2 bedrms. 4s; $45 up. 7600 Bosworth. cor. Howard.

WELLINGTON ARMS, 2970 SHERIDAN-RD. 1 to 5 rm. kitchenettes; furnished or unfurnished; starting at $42.50. Bit. 4600.

BEFORE you sign a new lease—See the new 1½-3-4 rm. apts. at 3314 Lake Shore-dr. Electric kitchens. Immediate possession.

4617 DOVER—3-4-6 rm. apts.; 1 and 2 baths; dec. thruout; free refrig.; excel. transp.; $42.50 up. Sunnyside 4155.

1214 JARVIS at Lake—Beau. 2½-4 rm. apts.; private beach; restricted. BRI. 2749.

## TO RENT—APARTMENTS—NORTH.

### General List.

**Browne & Fleming**
Save in Rentals
and gain in comfort. Investigate the economy of luxury living in these select, conveniently located elevator buildings. Enjoy their extra services, comforts, and conveniences in apartments simply and economically maintained.

6230 KENMORE-AV.
3½, 4 and 5 rooms, 1 bathroom.
Resident Manager, Briargate 6652.

3750 LAKE SHORE-DR.
5 to 8 rooms, 1, 2, and 3 baths.
Resident Manager, Bittersweet 2345.

3500 LAKE SHORE-DR.
4, 6 and 7 rooms, 1, 2, and 3 baths.
Renting Agent, Bittersweet 4350.

2912 COMMONWEALTH-AV.
5 and 6 rooms, 2 and 3 baths.
Representative on premises.

399 FULLERTON-PKWY.
7, 8 and 9 rooms, 3 baths.
Renting Agent, Diversey 0390.

1242 LAKE SHORE-DR.
6 and 8 rooms, 3 and 5 baths.
Representative on premises.

70 E. CEDAR-ST.
7 rooms, 3 baths.
Representative on premises.

70 E. WALTON-ST.
4, 5 and 6 rooms, 1, 2 and 3 baths.
Representative on premises.

900 MICHIGAN-AV.
1 to 8 rooms, 1, 2 and 3 baths.
Resident Manager, Superior 4000.

191 E. WALTON-PL.
2½ and 4 rooms, 1 bath.
Representative on premises.

220 E. WALTON-PL.
8 rooms, 4 baths.
Representative on premises.

227-37 E. DELAWARE-PL.
7 and 9 rooms, 3 and 5 baths.
Representative on premises.

257 E. DELAWARE-PL.
3 and 4 rooms, 1 and 2 baths.
Representative on premises.

Inspect TODAY or call Whi. 7373 for Complimentary copy of New Illustrated "Desirable Apartment Homes" Brochure.

**Hogan & Farwell**

442 Wellington
8 ROOMS.

73 E. Elm
4 AND 5 ROOMS.

3920 Lake Shore-dr.
8 ROOMS, 3 BATHS.

1366 N. Dearborn
6 ROOMS.

232 E. Walton
9 ROOMS.

1320 N. State
6 ROOMS.

219 Lake Shore-dr.
6, 7, AND 8 ROOMS.

1200 Lake Shore-dr.
3 ROOMS.

999 Lake Shore-dr.
8 AND 10 ROOMS.

**Hogan & Farwell**
664 N. MICHIGAN-AV.
WHITEHALL 4560

FOR RENT
Unusual studio apts.; woodburning fireplace; bedrms.; many built-in features; attractive court yard; barbecue pits. From $65. Inspect Sunday or week days. Mrs. Guliant, 151 W. Burton-pl., Mic. 2356.
LONG-KOGEN, INC. ROG. PK. 6500.

2000 LINCOLN PARK WEST
DIRECTLY OPPOSITE LINCOLN PARK.
2-3-4-5 ROOMS FROM $70.
Spacious well arranged suites—Doorman.
PETER F. REYNOLDS CO. Lincoln 3633.

### 1, 2, 3, 3½ Rooms.

1400 LAKE SHORE-DRIVE
WITHIN WALKING DISTANCE OF LOOP.
Liv. rm., bedrm., new kitchen, gas, elec., refr. inc. in rt.; $70.00. Agt., Whi. 4180.

BEAUTIFUL view of Lincoln Park and Lake Michigan as far as you can see from large 3 room attr. apt. on 16th floor in 2000 LINCOLN PARK WEST. LIN. 3633.

ATTRACTIVE—Cool 2 rm. apt. facing Lincoln Pk.; consists of lv. rm., din., kit., 2 lg. clos. 2000 Lincoln Park West. Lin. 3633.

1546 JONQUIL-TERRACE.
1½-2 rm. kitnt., $32.50 up; tile bath, painted walls; gd. trans. See Mgr. on prem.

2½—FREE refrigeration, gas, phone service; $39.50; 1 blk. bus; 3 blks. Wilson L; 4 car lines. 4501 Malden. Edg. 8409.

STUDIO living room, 20x25, with modern kitchenette; high ceilings; fireplace; bedr.; ample closet space; $75. 1340 N. State.

5820 KENMORE—3½ rooms; carpeted; overlocking lake; near transportation; utilities furnished; $75. SUNNYSIDE 6768.

1 ROOM kitchenette—Walking distance loop; attractively decor.; reas. rent; free gas. Stanford Apts., 1164 N. Dearborn.

5040 N. KENMORE-AV.
SUBLEASE—2 rm. attractive mod. apt.; $45; nr. lake, all trs. Apt. 515. Sun. 1994.

SUBLEASE 2½ rooms—$36.50. New stove, free gas and refrigeration. See Mrs. Ernest at office, 4501 Malden.

3 ROOM bedrm. apt.; on the lake—Private beach; excel. transp.; electric refrig.; $65; gas incl. 1200 Sherwin-av. Sheldrake 9745.

SUBLEASE beautiful 3½ room apt.—Overlooking lake; $60, including light and gas. Inquire manager, 1310 Lunt-av.

SUBLEASE beau. 3½ rms.; newly dec.; free refrig.; all trans.; only $45; imm. poss. Ellison, 4048 Sheridan-rd. Lak. 8143.

SUBLEASE 3 ROOMS, $50.
FREE GAS, LIGHT, REFRIGERATION.
5727 WINTHROP.

FRESH and colorful are the 2-3 rm. apts. at THE ADMIRAL, 909 Foster-av.

2 RM. APTS.—Elec. refr.; newly decorated; exc. trans.; $32.50. 4864 N. ROCKWELL.

NEWLY rebuilt apts.—2 and 3 rms., kit. and bath; $35 and $40. Moh. 2897.

SUBLEASE—3½ room apartment. Kiendl. 5060 N. Claremont-av. Rav. 0048.

3½ ROOMS. NEAR LAKE.
7521 SHERIDAN. ALL TRANSP. REAS.

2 ATTIC rms., with lav., stove heat, free gas, elec. 1936 Wellington. Wel. 0225.

722 BARRY-AV.—2 rms., $35; 2d fl.; immed. occup.; dec.; all trs. See jan. or Bit. 1600.

NEW, dec. 3 r. bsmt. apt.; furn.-unfurn.; gas-el. fr.; adlts. 538 Wrightwood.Lin.9164

2 RM. apts.—Free refrig.; gas; elec.; $35; nr. lake, pk., trans. Adults. 819 Windsor.

SUBLEASE 2 rms., carpeted; reas. rent. 451 Wrightwood. Lin. 6780, Apt. 808.

SUBL. 3½ rms., inador, $37.50, from June 15 to Oct. 1. 6403 N. Bell, Robertsen.

3526 N. MARSHFIELD—1 ½to 3 r. studios; free gas, refrig.; adults; $31 up. Attardo.

3 RM apt.—Newly dec. thruout; steam ht.; refrig.; adults only. 1443 Berteau.

2½ RMS.—Inador, t. t. stove; shower; lt., airy; all trans. $40. 3538 N. Racine.

643 MELROSE—3 rooms, bath; refrig., gas elec. free; adults; $40 mo.; furn., $15 wk.

SUBLET 3½ rms.—$60 unfurn. or $75 furn.; nr. stores, L. bus; newly dec. Amb. 0967.

3 RM. bedrm. apt.—Will dec. to suit; gas, refrig. free; immed. poss. 1635 Morse.

## TO RENT—APARTMENTS—NORTH.

### 1, 2, 3, 3½ Rooms.

660
N. DEARBORN
NEW BLDG.
1½-2 room kitcrenette apts.; elevator service; tile bath with shower; free refrig.; light and gas.
AGENT ON PREM. BETWEEN 11-6.

ENJOY YOUR OWN
PRIVATE BEACH AT
SHERWIN-ON-THE-LAKE.
2 ROOMS ..... from $50.00
3 ROOMS ..... from $70.00
Carpeted Floors—Venetian Blinds.
Fireproof building; elevator service.
Newly decorated; new, modern refrigeration.
1 block from Bus; 3 blocks from "L."
1205 SHERWIN-AV. SHELDRAKE 8100.

1100 N. DEARBORN
2 ROOMS, $60 AND UP.
3 ROOMS, $75 AND UP.
MODERN KITCHENS; A. C. CURRENT.
24 HOUR SWITCHBOARD.
FINE TRANSPORTATION.
OPEN FOR INSPECTION.
SUPERIOR 4955.

1½ ROOM APT.
15 W. BURTON-PL.
Large living room, tile wall bath, shower, all-elec. kitchenette; south of North-av., 2 blks. to lake and bus. Call Sup. 1855.

1000 LOYOLA-AV.
ON THE LAKE, PRIVATE BEACH.
Skyline Bldg.; carpeted floors; gas furn.
2½ rms., facing lake ..... $57.50-$65
3½ rms., facing lake, inador ..... $72.50-$90

2 ROOMS
144 E. ONTARIO-ST.
Newly remodeled, 16x22 liv. rm., fireplace; lanscaped gard. Agt. on prem. Sup. 1859.

535 WELLINGTON
Very desirable 3½ room apts. Free gas and refrigeration; 3000 north; east of Broadway. Good transp. 20 minutes to loop. $55.00. Longbeach 8833.

901 Argyle at Marine-dr.
2¼ and 3½ room bedroom apts.; modern; tile baths; elevator; facing lake and park; private yard; $45 to $70.
LONGBEACH 3220.

2 ROOMS—$55 to $60; 24 hour switchboard; free gas, light and refrigeration.
1100 N. LA SALLE-ST.
JOHN T. WHEELER & CO. MICH. 5320.

Sherburne Beach Apts.
6259 SHERIDAN-ROAD.
3 rooms; private beach; restricted.
SHE. 3700 OR SUP. 4373.

1400 LAKE SHORE-DRIVE
WITHIN WALKING DISTANCE OF LOOP.
Living room; new kitchen; gas, elec. refrig. included; $62.50. Agent. Whitehall 4180.

415 FULLERTON-PARKWAY.
18 Story Fireproof Building.
2 AND 2¼ ROOM APARTMENTS.
24 hour elevator service.
PETER F. REYNOLDS CO. LIN. 1518.

5926½ N. PAULINA—Subl. 2½ rms., inador, T. T. stove, gd. trans., will dec. Sun. 4550.

### 4, 5, 6, 7 Rooms and Larger.

DE LUXE APT. HOMES
THE CASTLES.
2416 GREENLEAF-AV.
4, 5, 6 ROOMS ..... $65, $75, $100
BYRON A. CAIN & CO.
4545 BROADWAY. LONGBEACH 2820.

1400 LAKE SHORE-DRIVE
WITHIN WALKING DISTANCE OF LOOP.
Lake exp.; 2 bedrms., living rm., 2 baths, din.; new kitchen; gas, elec., refr. included in rent. $125.00. Agent. Whitehall 4180.

NEW TO CHICAGO? ?
SEE THESE APTS., NEAR LAKE.
At 7622 Eastlake-terr., 4 rms., $50-$52.50; cab. sinks; t. t. stoves; refrig.; showers; inadors. Caretkr. on prem., or ph. Cen. 9540.

1500 LAKE SHORE-DRIVE
FINEST BLDG. IN CHICAGO.
11 rm. apt. on the 13th floor. Atr. rental.
PETER F. REYNOLDS CO. LIN. 3633.

NOT NEW—BUT CHARMING
Ivory woodwork; fireplace; bookshelves; screened porch overlooking pleasant yard; 5 rms.; $60. 4145 N. Greenview. Lon. 4038.

1 APARTMENT LEFT
Corner 4 rm. apt., 4 lg. closets, restric.; nr. L. lake. 1435 Pratt-blvd. Cap. 3444.

AVAILABLE AT 1448 LAKE SHORE-DR.
7 TO 12 ROOMS. $200 TO $300.
Your inspection invited. See Miss Paxton on premises. Ph. Whi. 6170 or Fra. 1424.

BEAUTIFUL 7 room corner apartment—3 baths; large individual front porch; 1st floor; will decorate. Agent on premises. Rent $135. 5943 Kenmore-avenue.

5 ROOMS—$57.50
1941 Winnemac-av., 2d apt. Modern corner bldg. Near transportation and shopping.

1630 LUNT-AV.
Large, light 5 rm. apt.; tile bath; near schools and churches. Janitor will show.

W. ROG. PK., 2720 Lunt—Sublet 5 big bright rms., craftex wls., arch. drwys.; t. t. stv., free refrig; 3d; roof insulated, $60. L, bus at door. Will sell furn. Shel. 4373.

7 ROOMS—2 master rooms, 3 baths; near north side; sublease to Oct. 1 expiration; $135 mo. Address T Y 403, Tribune.

5 ROOM flat—Newly remodeled; 2½ blocks from Lincoln park. 630 Wellington-av. Inquire, call Michigan 3704.

6 ROOMS—Light and airy; 3d floor; t. t. stove; refrigeration; excellent trans. Inquire Nick Tabar, 2612 Leland-avenue.

SUBLEASE—Immediately; 4 rm. apt.; white woodwork; arch doors; near train; reas. 6185 N. Winchester. Hollycourt 0236.

2556-2568 ESTES—4 rms.; t. t. stove; G. E. refrig.; tile bath; 2 outside walls; across from park; immed. poss. Kildare 3976.

SUBLET 4 room modern apartment on lake; private beach; restricted. John Haake, Rogers Park 4348.

SUBLEASE—910 Lawrence-av.; 2¼ rms.; 24 hr. switchbd.; near lake, transp.; adults; moderate rental. Longbeach 6401.

SUBLEASE—5 rm. apt., 2 baths; all light rms.; 3d flr. $90.00. Available July 1st. 4200 north, nr. lake; gd. tran. Ph. Gra.2610

5 RMS.—2657 Burling-st.; in brick 6 apt.; stm. ht., elec. refg.; rear porch, yard; new. dec.; reas. rent. Fra. 5503 or Linc. 1163.

6 ROOMS, 2 BATHS—REASONABLE.
4176 CLARENDON, 2d, in 6 apt. ..... $65
6757 SHERIDAN, modern, $72.50. See jan.

SUBLEASE—Corner Clarendon and Windsor; 6 rooms, 802 Windsor, 1st floor, $60.
PETER F. REYNOLDS CO. LIN. 3633.

4 RM. choice modern front apt. Best location at lake and park; all trans. Free utilities; $62.50. 738 Irving Park-rd.

TRANSFERRED—Sublet at sac., attr. 6 rm. apt. Elev. bldg.; nr. park; all trans.; $70. 550 Surf. Ph. Buc. 5969 or jan. will show.

SUBL. 4 light rms., 3d fl.; inador, t. t. stove, refrig.; nice dec.; will sac.; compl. furn. 1260 Leland. Shown by appt. Lon. 9854.

909 CUYLER—4 rms.; stm. ht.; 2 bedrms.; will dec.; 2d, rear; $45. Moh. 5345.

DUPLEX 9 rm. apts.—3 baths; solarium; gar. On lake. 7739 Eastlake-terr. Hol. 2382.

1916 N. ORCHARD—5 clean light rooms, bath; stove heat; $25 month.

4 RMS.—$47.50; 1st floor; new large refrig. Conven. located; by park. Lakeview 2681.

4 LG. lt. rms.—T. T. stove; all trans.; new. dec.; $47.50. 1719 Morse. Rog. 5067.

1121 LILL-AV.—5 rms.; stove ht.; nr. "L" and surface lines. $25. Cedarcrest 4791.

601 FULLERTON-pkwy.—Sublease 6 rooms; 2 baths; $80; 3d fl.; nr. Lincoln Park.

1218 WINONA, 2d apt.—6 rooms, $72.50. Avail. now; light and cheerful. Lon. 5531.

167 W. CHICAGO-AV.—5 RM ..... $18.50
668 N. CLARK-ST.—7 RM ..... $27

1225 FARWELL—6 or 7 rms.; lge. yard; $70. Open 10-4. Phone Wilmette 4203.

6 SPACIOUS rms.—2 baths; nr. Lincoln Pk.; 2700 N.; $90; adults. Bittersweet 0580.

6427 N. LEAVITT—6 rms., 1½ baths; gar.; 2d fl.; restr. Bri. 7698.

4 RMS.; 6 rms., 2 baths, overlk. lake; gd. transp.; reas. 1119 Lunt. Rog. Pk. 6725.

462 DEMING—5 large, attrac. rms., white woodwk.; adults; 2 pchs.; $65. Lin. 0014.

COZY 4 rm. apt.—Self heating, h. w. heat; adults pref. Call 3120 Orchard-st., 1st apt.

1904 TOUHY 2d floor—newly dec. 4 rooms; tile bath; $47.50. sublease; all trans.

4 ROOMS, $47.50, 1ST FLOOR.
See janitor, 1425 Chase.

BERTEAU, 1456—5 large, light rms., 4 clos., 2 porches, new refg., $65. inc. gar.

641 GRACE-ST.—5 ROOM APTS. ..... $68
Near lake, park, golf course. Lak. 6480.

4 ROOMS, $52.50, 1ST FLOOR.
Sun parlor. See jan. Foale, 918 Sunnyside.

5 LITE rms. 1st; glazed porch; gar. or without; exc. trans.; adlts. 4728 N. Talman-av.

VAC.—6 rms., 2 baths; Loy. L exp., surf.; school, lake. 6320 Magnolia. Bri. 0248.

5 ROOMS, $62.50.
See janitor, Chaky, 2760 Hampden-court.

3200 N., Sublease—4 rms.; cross vent.; available imm.; $46 mo. Agent, 536 Belmont.

454 ROSLYN-PL. [2500 N.], E. of Clark—Attrac. 5 rms.; 1¼ baths; $58. Div. 4210.

4 ROOMS—Sublease to Oct.; nr. schools; exc. closet space. S. B. Dale, 2143 Chase.

6 LARGE light rooms, 2 baths, 9 closets, 1st fl., $85. 4030-N. Paulina, Well. 5244.

544 WELLINGTON-AV.—7 rooms, 2 baths; frt.-rear porch. Wht. wdwk. Reas. See jan.

1230 COLUMBIA—Subl. until May, 1943. 6 rms., 2d. Near lake, bus. and L. Hol. 2234.

1227 GREENLEAF—4 rms., 2d fl.; new refrig. and gas stove; on lake; $50. She.5757.

1526 FARGO—5 lg. lt. rms., canvas walls, tile bath; nr. trans.; $70. Dea. 9862.

1113 LOYOLA—6 rms., 1½ baths; fair rent; nr. park, L. bus, shops. Shel. 8300.

4 ROOM APARTMENT.
180 E. DELAWARE. WHITEHALL 5100.

## TO RENT—APARTMENTS—NORTH.

### 4, 5, 6, 7 Rooms and Larger.

Willoughby & Co., Inc.
2335 COMMONWEALTH
4, 4½, and 6 rooms; elevator building; excellent location and transportation; rents $85 to $120.

3122 SHERIDAN-RD.
4 large rooms, 2d floor, $75.
7 rooms, large, with 3 baths, sun porches, woodburning fireplace, private laundry and storeroom, at $125.

1411 N. STATE-PKWY.
8 rooms, 3 baths; desirable layout of rooms with woodburning fireplace; 3d floor has additional studio or playroom.
Agents on premises or Central 5050.

**MARINE DRIVE APARTMENTS**
New 4 Room Apts.
on the Lake and Park
Each with breakfast nook. All electric kitchens. Tile baths. Oak parquet floors. Venetian blinds. Roof sun deck. Corner windows. Floral garden, 12 safety elevators. Fireproof bldg.
5060 MARINE-DRIVE. JUST 1 BLOCK EAST OF SHERIDAN-RD.
RESIDENT MANAGER, LONgbeach 5975.
HOWARD HURST & CO., AGENTS.

TOWN AND GARDEN APARTMENTS
NOT JUST A PLACE TO LIVE, BUT A WAY OF LIVING.
4 Rooms ..... $48-$53
5 Rooms ..... $58-$63
6 Rooms ..... $61-$71
Office open daily 9 a. m. to 6 p. m.
Saturdays 9 a. m. to 4:30 p. m.
Sundays 12 noon to 5:00 p. m.
Dogs not permitted
WRITE FOR PICTORIAL BOOKLET.
411 BLACKHAWK-ST. PH. MOH. 2711.
Office Closed Memorial Day Week-End.

8-9 ROOMS 3-4 BATHS
"CHICAGO'S FINEST APARTMENT HOME OVERLOOKING HARBOR."
3240 Lake Shore-drive
CAN BE SEEN ON APPOINTMENT.
FULL SERVICE, GARAGE IN BLDG.
Agent Malcolm Schweers. Lak. 8199.

4 ROOMS
550-60 ALDINE
Good light and ventilation; large rooms; built-in tub and shwr.; new refrig., ¼ blk. to surf. lines and stores; 1 blk. to park, lake, bus. Jan. on prem., or Sup. 1855.

7 ROOMS—VIEW OF LAKE
Featuring 7 fine rms., 4 bedrms., 2 tile baths, extra lav., toilet, tile kit., canv. walls, sun pch., encl. frt. and rear porch. In residential 3 apt. bldg. on 2d fl. View of lake. $125. 5451 Kenmore. Gra. 1775.

EDDYSTONE HOMES
421 MELROSE-STREET.
4, 5, AND 6 ROOMS.
Beautiful view of lake and harbor.
Modern elev. bldg.; restricted. Bit. 4127.

6 and 7 Rooms—3 Baths
521 ROSCOE
Large light rooms, 2 master tile baths, shower. Bedrooms, 12x16; large breakfast room. Janitor on prem., or Sup. 1860.

CHEERFUL, COMPACT, CONVENIENT.
6 light rms., 3 baths, woodburning fireplace; reasonable; near drive; restricted bldg.; near north; walk to work; sublease; sac., $115. Call Mrs. Hopkins, Lak. 9322 Sun. Sup. 1855 week days.

THE BINDERTON
10 rooms, 4 baths; entire 4th floor; elev. bldg.; nr. drive; 3 woodburning fireplaces. 39 E. SCHILLER-ST. LAK. 6480.

THE PATTINGTON
6 to 8 lge. rms., 2-3 tile baths, $72-$110; excellent layout; soundproof floors; new refrig. 700 Irving Park-road. Lak. 6480.

1400 LAKE SHORE-DRIVE
WITHIN WALKING DISTANCE OF LOOP.
Lake exp.; liv. rm., bedrm., new kit.; gas, elec. refrig. free; $82.50. Agt., Whi. 4180.

DE LUXE APT.
for sublease, 5 rooms, 2 tile baths, shower stall and tile kitchen. Moderate rent. Call Hollycourt 9092.

SUBLEASE—NEAR LAKE.
6 large rms., 1½ baths, encl. htd. porch, new kit. equip.; gd. trans. Imm. poss.; restr. $85. Owner on prem., 5914 Kenmore.

5 ROOMS—2 baths, shower stall, 5 closets, Parquet floors; grand view of park and lake from each room; unusual, efficient fl. plan. 2000 Lincoln Park West. Lin. 3633.

## TO RENT—APARTMENTS—NORTHWEST.

### General List.

2, 3, AND 4 ROOMS—Stove heat. 2409 Moffat-st. Humboldt 6939.

### 1, 2, 3, 3½ Rooms.

3918 N. KEDVALE—3½ rooms; stove, refrigerator; near Northwestern Irving Park depot. Immediate occupancy.

5140 N. ALBANY—Newly built modern 3 room, $45, including electricity. Restricted. Adults only. Apply 3rd floor.

SUBL. 3 rm. English basemt. apt.—$32.50. Key. 8556. 3700 Agatite-av., Carlisle.

BEAUTIFUL 3 room apt.—Large bedroom; price $35. 2908 W. Dickens. Arm. 7949.

5306 FOSTER—3 rm. apt., basemt.; heated; $30; excel. trans.; couple. Kildare 5887.

### 4, 5, 6, 7 Rooms and Larger.

SUBL.—4 rm. apt.; 3d fl.; all outside rms.; stm. ht.; el. ref.; new t. t. stve.; adlts.; $45. Avail. July 1. Sanne, 2958 N. Washtenaw.

6697 OLMSTED—4 rooms; modern, light; excellent transportation; good ventilation; avail. June 1st; $47.50. R. P. 7605.

6 RMS.—Large, light; stove heat; hot water supplied; adults; $35. 2346 N. Kimball.

4 ROOM heated apt.—$36; immed. possession. 4509 Schubert. Pensacola 2600.

5 RM. flat—1st fl.; furnace ht.; arched doors; $37; adults. 3572 Shakespeare-av.

4 ROOM FLAT—Breakfast nook; 2d floor. 5537 N. Bernard. Keystone 5130.

6 RMS.—Stove ht. $25. Adults only. Open for insp. 1934 N. Rockwell. Austin 2465.

2640 LOGAN-BLVD.—6 lrg. rms., 1st fl.; el. refrig. See janitor or phone Dea. 3780.

## TO RENT—APARTMENTS—WEST.

### 1, 2, 3, 3½ Rooms.

3 ROOM apartment—Steam heat, new decorated, modern, $33.50 month. Seeley 8174.

### 4, 5, 6, 7 Rooms and Larger.

1ST APT.—7 rms.; h. w. heat; 3 bedrms.; refg.; porch; $55 mo. 3424 Adams. Adults.

CORNER 6 rm. 1st fl. apt.—T. T. stove; refr. 5202 OHIO-ST. AUSTIN 8716.

8 LIGHT rooms—1254 S. Troy; stove heat; near Douglas Pk.; big porch. Fra. 5825.

6 ROOM flat—Heated. Lots of hot water; reas. rent. 16 So. Albany.

## TO RENT—APARTMENTS—SUBURBAN.

### NORTH.

#### Evanston—15 minutes to loop.

New Isabella Park Apts.
Beau. 3-4 rms.; available now. Spacious and airy; every modern feature. Will decorate to suit. Private park. Ideal location. 1½ BLOCKS WEST ISABELLA "L" STA. Rogers Park 1727, or University 9500.

6 OUTSIDE ROOMS, 2 BATHS—DEN.
Tenant transferred; hates to leave this wonderful layout; close to schools, trans. and shopping. Owner will redecorate now. Ring Morris bell, 1005 Hinman, Evanston, Saturday or Sunday, 10 a. m.-5 p. m.

AT LAKE—PARK—BEACH.
498 Sheridan-road—High grade, spacious 4 rms., nat. fireplace, picture windows, up-to-date kit.; ample closet space. Mr. Raymond. W. S. HENNESSEY CO., Rogers Pk. 0458.

WISH to exch. subl. $80 4 lge. rms.; tile bath, cross-ventil.; gar.; nr. all transp. Looking for 5 rms., 2 baths, 1st fl. Comp. val. 1100 Grove-st. Davis 2481.

BEAT THIS!—COR. 8 RM. APT.
Heart of Evanston. Wh. wdwk. Firepl. Sun deck. Only $90. Owner, Des Plaines 1155.

5 RMS.—Bath. Modern. 1 block N. U. Evanston campus. 2 blocks beach. $55. Avail. June 1. 641 Library-place. GRE. 8164.

6 RMS., duplex, 2d; htd.; elec. ref., porch, yard; exc. tr.; im. poss.; $60. Davis 2594.

SO. EVANSTON—5 rms., 2 porches, 3d; nr. schools and transp., $61. Davis 8014.

6 RMS., N. Evanston, duplex, nr. "L." $55; tenant furn. ht. Call Mon., Greenleaf 1010.

LARGE 4 rooms—Sublease June 15. $60. 1 blk. stores and trans. University 3145.

#### Highland Park—30 minutes to loop.

ON ESTATE with fine beach—5 rm. gar. apt.; priv. entr.; newly dec.; $60 covering heat, water; also garden plot; 4 blks. to North Shore; imm. poss. Ph. Highland Pk. 212.

### NORTHWEST.

#### Park Ridge—19 minutes to loop.

5 RM. furn apt. to sublease, June 15 to Sept. 1. Adults. $65. 626 Fairview, Park Ridge, Ill. Phone Parke Ridge 451-M.

3 and 4 RM. flats—Newly remodeled; heat furnished; adults only. Station ½ block. 241 Vine-av. Phone Park Ridge 179 W.

## TO RENT—APARTMENTS—SUBURBAN.

### WEST.

#### Austin—14 minutes to loop.

5 ROOMS—2d floor; $65; steam heat; tile bath; sleeping porch; garage; convenient trans. and schools. 654 N. Lorel-av. Phone Mansfield 9815 for appointment.

6 RM. de l. modern apt.—2 baths; lge. rms.; elec. trans. 225 N. Mayfield-av. Mans. 2675.

#### Cicero—13 minutes to loop.

3 ROOM flat—Modern. Adults only. 5727 Cermak-rd. Cicero.

ATTRACTIVE 4 large rm. apt.; newly dec. Good trans. Reas. rent. 1801 51st-av.

#### Forest Park—20 minutes to loop.

4 ROOMS and porch—Modern, heated, stove, refrigerator. $50. 1017 S. Circle-av. Forest Park. Forest 3806.

#### Lombard—26 minutes to loop.

LGE., attr. 4 rm. apt. Sublse. Immed. poss., $52.50. H. V. Felt, 43 N. Park. Lombard.

#### Maywood—18 minutes to loop.

SUBLEASE—3½ room apartment June, July and August. Corner 5th and Walnut, Maywood. Cool, comfortable. Nr. L and North Western R. R., and shopping dist. Maywood 836 R before 2 p. m. or Maywood 6590.

#### Oak Park—14 minutes to loop.

OAK PARK
Large, light 5 rm. apt. in most attractive building. Reasonable rent. Agt. on premises. 237 Washington-blvd., cor. Harvey.

5 ROOM APARTMENTS.
LANG, WEISE & CELLA. RAN. 2574.

MOD. 4 rm. apt.—Tile bath; subl. to Oct. 1. Desir., restr. neighbhd. $47.50 Vil. 3466.

SUBL.—Large, mod. 2¼ room apt. Near trans.; reas. rent. Feeley, 326 S. Maple.

#### Riverside—19 minutes to loop.

SUBLET attr. 5 rm. mod. apt.—$55. 132 E. Quincy-rd. Riverside 2909. Immed. poss.

## TO RENT—FURNISHED APARTMENTS.

(See Also Hotels and Apt. Hotels.)

### SOUTH.

CORNELL TOWERS
5346 CORNELL
2 AND 3 ROOM KITCHENETTE APTS. ALL OUTSIDE LARGE ROOMS; NEWLY FURN.; PLENTY OF CLOSET SPACE; 24 HRS. SWITCHBOARD; COMPLETE HOTEL SERVICE; CLOSE TO ALL TRANSP.

Hyde Park's Best Value
BLACKSTONE MANSIONS
5514 BLACKSTONE-AV.
2 rm. kitnt. apts. ..... $60
3 rm. kitnt. apts.; accom. 4 ..... $80
Complete hotel service. Elevator bldg.
HYDE PARK'S BEST VALUE

2-3 ROOMS, $67.50-$80
ALSO
HOTEL ROOM
6811 PAXTON-AV.
Iv. wdwk.; col. tile bath; shwr.; dinette. Kitch.; carpeted; maid service. Pla. 9252.

SUBLEASE—Unusually large, well planned and furnished 3 room apt. Ideally located on Midway at Jackson Park. All trans. June 5 to Oct. 1. $150 per month, including complete furnishings and daily maid service. Shown by appt. only. 1545 E. 60th-st. Dorchester 4300.

For the Discriminating
Sublse. to Oct. 1st or longer—7 beau. light rms., sun rm., 3 baths; furn. in exc. taste. Reas. to responsible party. Ken. 2121.

Lafayette Manor Hotel
7010 Cregier-av.; 2 rm., 3¼ bedrm. apt.; furnished; modern; maid service.
Miss Daniell, Resident Manager.

PARK SQUARE APTS.
4910 Blackstone; 1, 2, 3 rms.; new. dec.; new carpet; shwr.; compl. serv.; exc. tr.

1½-3½—$39.50-$62.50
Free light, gas, refrig. Bus at door. 2 blks. L. 4338 Drexel-blvd. Oak. 4951.

ESSEX HOTEL
6230 DORCHESTER.
2 rm. kitch.; comp. hotel serv. $50 up.

SUBLEASE to Sept. 7—5 rooms, dishes, silver, linen, piano, radio; nr. I. C.; $65. Aft. 2 p. m. Bentsen, 8216 Evans. Vin. 0233.

HYDE PARK, 1318—3½ rms., new bldg.; new furn.; tile bath; park adjoins bldg.; ideal family arrange.; I. C. tr. Atl. 8080.

SUBLEASE to Sept. 10—3 rm. apt., completely furnished; excellent trans., shopping; adults; $50 mo. Snyder, 5401 Ellis.

1-2 RMS.—Avail. now; free gas; reas. rental; by wk. or mo.; maid serv.; nr. I. C. 753 E. 79th-st. Call McKey & Poague. Tri. 5065.

3½ RMS. with garage—Extra large lite rms.; beau. furn.; nr. surface, I. C.; June 15th-Sept. 15th; $75 mo. 1520 E. 82d. 2d apt.

5801 DORCHESTER—Attractive 4 light, airy rms.; sublease June 1st to October 1st, $100 per month. Dorchester 4831.

BEAU. cor. 7 rm. apt.—Across park; available at once; compl. furn.; restricted bldg., 1 blk. bus, I. C. express. Ken. 2100.

CHOICE 7 rms.—2 baths; open porches; attrac. furn.; nr. Jackson Pk., I. C., lake; to Sept. or longer. Reas. Fai. 8032.

REFINED woman—Will share with same well furn. 5 rm. apt., $35. Or will rent room. All trans. Phone Kenwood 3492.

BLACKSTONE, 5142—2 fl.; extra lge. rm.; comp.; frig.; $7 wk. 3 fl. rm. frig. in hall; $4 wk., $15 mo.; veranda. Bus. I.C., surf.

3½ ROOMS in heart of South Shore district; rental $65. Saginaw 4041.

4 NICELY FURN. RMS.—Clean; quiet; Frig. Adults. Near bus, I. C. 5107 Kimbark.

5304 DORCHESTER-AV.—2 rms., bath, gas, elec., refrig.; restr.; adults; exc. tr.; June 1.

PRIV. party sublease 2½ rms.—Nicely furn.; 1 block I. C.; $50. Drexel 8037.

STUDIO apt.—2 lrg. rms.; 1st fl. front; suitable 2 or 3. 4643 Drexel. Drexel 5304.

3 RM. apt.—Restricted bldg.; lg. liv. rm., pch., kit., bdr., bath; couple; $60. Ken.2100.

INSUL. attic apts.—3 rm., $36; 4 rm., 2 bd. rm., $43. Nr. I. C. & surf. ref. rq.Tri.1630.

KENWOOD-AV. 5638—6 r. apt., comp. furn.; June 15-Sept. 15; $90 mo. Hyde Pk. 8750.

6415 KIMBARK—Lge. 3 rms.; well furn.; priv. bath, porch. Adults. No dogs.

4556 GREENWOOD—2½ rms.; nicely furn.; refrigerator, private bath; good trans.

5528 CORNELL-AV.
3 ROOMS $50.

810 HYDE PARK-BL.—2½-3-4 rms.; newly dec.; elev. bldg.; $52.50 up. Ken. 0940.

6054 S. KENWOOD—1½-3 rms., nicely furn.; $7.50 up, incl. gas, elec. refrig.; nr. I. C.

### NORTH.

LARGE 2½ rm. apt. on lake for June, July, Aug. Artistically and compl. furn.; restricted. See Mrs. Edin, 1232 Jarvis.

BEAU. 5 rm. apt.—Nr. lake; newly dec.; wh. wdwk.; gd. trans. Reas. rental. Bri. 6085.

NEAR LAKE—Well furn. lge., lt. rms.; exc. trans.; reas.; restricted. Bri. 6085.

4322 KENMORE—1½ rooms, furn.; newly decorated; new refrig.; all trans.; adults.

SPACIOUS 3 rm. apt.—Nicely furn.; ½ block lake. 5833 Kenmore, Apt. 3.

920 ARGYLE, 1st fl.—3 lge. rms.; lge. pch.; new furniture; near lake and all trans.

1011 RUSH-ST.—3 room kitchenette and skylite studio apt. See from 9 a. m.-1 p. m.

916 DIVERSEY-PKWY.—Parkway Manor—Beau. 3 rm. apt., everything included, $60.

BANKS-ST., 2 E.—Unusual apt.; very large liv. rm., kitch., bath, firepl.; $65. Del. 9605.

4619 MAGNOLIA—Attr. 1 rm. kitnt., 2 rm. bedrm. apt.; newly dec.; priv. bath; adults.

KENMORE, 5047—1, 2 rm. apts.; also slpg. rms.; newly rebuilt; home atmosphere.

4 RMS.—Nr. bus, "L" surf., shopping; free gas, elec. refr.; $12.50 wkly. 904 Leland-av.

3 RM. apt. and breakfast nook. Large kitchen. RENAULT, 61 E. Oak.

3 RM. apt.—Also 2 rm. bsemt. apt.; frig., ht., lt., gas. Reas. Nr. Senn Hi. 1325 Early.

SUBLET immediately — 2 rooms; near L; $42.50. Call Ravenswood 7788 afternoons.

6 RM. apt., $115—Near church and trans. 730 N. State-st. Call Whitehall 4789.

829 JUNIOR-TER., nr. Clarendon—Lg. 3 rm. bedr. apt.; mod. furn.; tile shwr.; adults.

2 RM. apts.—Beau. furn.; gd. shop., all tran.; Phone, maid serv.; adults. 944 Montrose.

728 ALDINE [3300 N.]—3 rms. Also 4 rm., 2 bedrms., refrig.; gd. trans. Wel. 6241.

839 SUNNYSIDE—1 rm. Pull. $35-$37.50; 3 rm. kitnt. $40. El. refrig., priv. bath. Restr.

4 RMS.—$62.50. Newly dec. Nicely furn. Gas, frigidaire incl. 1656 Juneway-terrace.

3 RM. apt.—1st fl., new dec.; adults; L exp., lake; $48. 6721 Glenwood. Bri. 4428.

2480 LAKEVIEW-AV.—2½ rms.; furn. or unfurn.; mdnistic; opp. Lin. Pk. Lin. 0477.

2-3 RMS.—Attrac. furn., new stoves, priv. bath, complete serv., $45-$55. 931 Leland.

4431 MALDEN—Apt. very clean, nicely furn. Kitchen, refrig., priv. bath. Adults.

5 RMS., 1st fl.—Mod. 2 flat build.; July and Aug.; linen, dishes, etc. Sun., Rog. P. 0788.

COMFORTABLE 2 rms.—Kit., bath; refrig.; $45. Del. 2068. 1225 N. Dearborn.

3 ROOM furn. apt.—Gas, electric free; refrig. Adults; $9 week. 3258 N. Oakley.

SUBL. 4 rms.—Studio apt. to Oct. 1; nr. Lin. pk. Mas. Ham. Gr. All 1st cl. Div.8362.

455 DEMING—Nr. Linc. Pk.; beau. 2 rm. apt.; light, refrig., gas, elec. Adults.

IN Old World atmosphere—Studio apts., 2½ rms.; walk loop. L'Aiglon, 22 East Ontario.

3-4 RMS.—Ext. bed; G.E. ref.; new dec.; nr. L. lake, bus; adults; reas. 5314 Winthrop.

Continued on following page.

## TO RENT—FURNISHED APARTMENTS.

(Continued from preceding page.)

### NORTH.

1521 SHERWIN-AV.
Attractively furnished 3 room apts. in well maintained elevator building. Complete maid service, game room, roof garden. $85.00. Excellent transportation and shopping dist. Manager on premises. Sheldrake 1536. Hogan & Farwell, Inc., Managing Agents.

THE NORTHLAND
6383 Sheridan-rd. at Devon
1, 2, 3 RM. KITCH. APTS.; FURN. OR UNFURN.; OVERLOOKING LOYOLA U., LAKE; ALL TR. COMPL. HOTEL SERV.

3½ Rm. Kitch. Apts., $70.00
Newly dec.; mod. furn.; carpeting; spacious rms.; overlooking Linc. pk.; 10 min. loop. NORTH PARK HOTEL. 1936 N. Clark-st., at Lincoln Park.

1209 SHERWIN-AV.
Attractively furn. 2, 3, and 4 rm. apts.; full serv.; private beach; 24 hour swbd. serv.; excel. trans. Mgr. on premises. Bri. 4300.

901 ARGYLE
2½ and 3½ room bedroom apts.; partly furnished; fireproof elevator bldg.; facing lake and park; good tenancy; lease; $50 to $70. Agent on premises. LON. 3220.

$42.50-Millsfield Apts.-$60.00
3933 CLARENDON-AV. AT BROADWAY. Beaut. 1 rm. and bedrm. apts.; excellent hotel service free. Fireproof. Elevator.

The Berniss Hotel—1414 Pratt
1 rm. kits., $37.50 up; 2½ rms., $50 up. Hotel rm., $5 up. Comp. serv.; blk. L, lk.

FOSSMORE APT. HOTEL
5125 Kenmore. Newly dec.; comp. 1½ rm. kitnt. apt.; 1 blk. all trans.; $37.50 up.

APT. WITH BEDROOM—$55
1 rm. apts., $40; incl. gas, lite, maid serv. Near lake, shops, trans. 1210 Granville.

CHESTERFIELD APTS.
2-3 room apts.; compl. furn.; Venetian blinds; maid serv. 553 Oakdale [2900 N.].

1412 CHASE-AV.
2-3 rm. apts.; new 9 sty. fireproof bldg.; beaut. furn.; full ser.; reas. rt. Chase Apts.

653 BITTERSWEET-PL., nr. Marine-dr., 2d fl.—4 rm., new fur., mod., light, airy; exc. trans.; bus, sur., Sher. Sta. L.; $65. Apply Williamson.

COME AND SEE THE BARGAIN in 1-2 rm. kitnt. apts.; free lt., gas., refrig.; md. serv.; nr. Belmt. L. 738 Briar-pl.

BUILDING supplies, gas, carpeting, Venetian blinds, modern styled furniture; elevator. 3 room bedrm., liv., kitnt............$100 720 N. WABASH-AV. SUP. 1860.

PARKWAY MANOR—630 ARLINGTON. 2½ rms. furn., $50; unfurn., $40. Gas, refrig., elec., linens; quiet home bldg.; newly dec.; nr. park, shops, gd. trans.; adults.

ATTENTION, JUNE BRIDES! 2-2¼-3 [ACCOM. 4]; free utility; excellent trans.; el. bldg.; nr. lake; reas. 1310 Lunt.

SUBLEASE apart., 5 rooms, beaut. furn., very reas. rental; garage in bldg. See Mr. Graham, 4300 Lake Shore-drive.

SUBL.—Beau. furn. 4 rm. apt. to respon. party for summer mos.; 1 block lake; exc. trans. 1047 Glenlake. Edgewater 2628.

OVERLOOKING PARK AND LAKE. FAUROCK CHATEAU. 840 AINSLIE. NICELY FURNISHED. 1½ ROOMS.

WELL furn. 5 room apt.—2 baths, china, silver linen, incld. July to Oct. incl. 152 E. Superior. Tel. Sup. 2612 for appt.

SUBLEASE—2000 Lincoln Park West—Liv. rm., with in-a-dor, 21x12; din. kit. with new equip.; 2 lg. closets; on 9th fl. Lin. 3633.

SMART 1 rm. furn. apt.—Newly dec.; real fireplace; el. ref.; maid service, linen. For 1 or 2 adults. $55. 61 West Schiller-st.

4500 MALDEN-AV.—KITCHENETTES. Quiet, comfortable, comp. furn.; maid; lin. ser. free. 1-4 rs. $40 up. Lon. 1979.

BEDRM. set, tabl., lamps, carpts., ornmts., chrs.; Sat., Sun. only. Kuhn, 434 Roscoe, Apt. 9A.

ATTR. furn. 4 rm.—Extra inador bed; lg. closet space; scrn. pch. Sublease to reliable party. 4910 Glenwood. Ard. 3810.

### NORTHWEST.

SUB-LET for July and August—5 rooms and sleeping porch; 3 blocks from park and large swimming pool. Adults. 3801 N. Sacramento, 1st floor.

3032 PALMER—2-4 rms.; $40 & $57; adlts. 4 r.; st. ht.; $30. 2306 Superior. Spa.2809.

REAL home—Nice. furn. 5 rm. apt.; gd. trans.; $50. Juniper 2331 3447 Melrose.

MONTROSE, 3034—3 room furn. flat; enclosed porch; gas, elec. refrig. free. Adults.

### WEST.

4 RMS.—2 bedrms.; compl. furn.; adults only; references. 3033 5th-av. Nev. 2103.

RMS.—Private bath, glazed porch, refrigeration; reasonable. 4318 W. Jackson-blvd.

3308 MAYPOLE—2 rms.; inador, Frigidaire; near park; all transportation; $42.50.

CHATEAU—1-2-3 room furn. kit.; restricted. 330 N. Austin-blvd. Village 8500-Aus. 8510.

### SUBURBAN.

SUBLEASE—June 15-Sept. 15. 5 airy rms.; furn.; modern; 1st fl. flat; fenced yard, sun pch.; nr. transp.; $85 mo. Evanston. University 5227.

6 RMS. duplex glzd. pch., gar., yard; $90; Baby Grand. June 13 to Sept. 13. Nr. all transp.; adults. Call Mon. University 3015.

EVANSTON—4 rms., slpg. porch; conv. trans. Exc. loc.; June 15-Sept. 1. Davis 1781 Mon.

6 RMS.—2d flr., duplex; June 13 to Sept. 14. $55 mo. Call University 8645.

EVANSTON—Furn. 4 rm. apt.—1st fl.; Jun. 15, 6 mo. or yr. $80. Exc. tr. Univ. 2694.

## WANTED—TO RENT—APARTMENTS.

WANTED—By July 11, unfurnished apartment, one bedroom, by employed woman; south side preferred; near I. C. ADDRESS D F 45, TRIBUNE.

FURN. apt.—Cozy, 2 bedrooms preferred; adults; reas. Address S 64, Tribune.

4 ROOM furnished apartment—Northwest or West Side; 2 bedrooms. Berkshire 0781.

WTD.—5 rm. apt. or house. No. or No. W.; 2 children; A-1 refs. Delaware 3926.

LIV. rm., bedrm., twin bds., kit.; phone serv. Adults, with pet. Address S 76, Tribune.

FURN. apt. or bung.; 3 adults; 2 bedrms.; south side nr I. C. Dea. 3436, during day.

3 or 4 Furnished rooms—Northwest side. Phone Avenue 1126.

6 or 7 ROOM flat—St. h.; North or N. W. Must be reas. Address X A 570, Tribune.

## TO RENT—STORES.

### South Side.

716 EAST 79TH-ST.
Large store, 17x100; good S. S. shopping area; steam heated; attractive rental. Draper & Kramer, 2446 E. 75th. Sag. 3763

STORE—22x55 ft.; used for groc. store 16 yrs.; exc. loc.; over 300 new homes; also will sell stock and fixtures; reas. 8333 South Park-av. Vincennes 3411.

MODERN store—18x65; North side of 53d-st. East of Harper. KRIETENSTEIN BROS. HYD. 4805.

STORE AND 3½ RMS. IN REAR—CHEAP RENT. FRANKLIN 8395.

2 STORES—Ideal for shoe maker, cleaners, tailors; live wire; good loc. Regent 9279

### North Side.

4760 N. LINCOLN-AV.—[4749 N. Western.]; Large store, 15½x98½ ft.; entrance on both streets; or will divide. ROGER E. WILLIAMS & CO. 3805 Broadway. Lakeview 9267.

CORNER BASEMENT—IDEAL LOCATION. Book shop, novelties, etc. Living quarters. 6767 Sheridan. Janitor on premises.

637 W. NORTH-AV.—Excel. loc. for most any business. Call at 3d floor.

513 N. WELLS-ST., STEAM, $35. 1151 N. CLARK-ST., STEAM, REAS.

100% BUS. cor.—Ideal drugs or super liquor; etc.; low rent. Avail. now. 6356 N. Clark.

### Northwest Side.

4732 N. KEDZIE-AV.—15x65; Arcola heat; double window; next to A. & P. Food Mart. Special inducements to rent. Inquire Monday. Draper and Kramer, 4662 N. Kedzie. Irving 1808.

2737 W. NORTH-AV.—Steam heat; good location; any business; reas. Lakeview 0328.

3912 NORTH-AV.—A busy loc.; suitable any business; vacant; reasonable rent.

### West Side.

BASEMENT-CORNER—IDEAL FOR TAILOR. Books, Novelties. 1258 Independence.

STORE with 4 rooms in rear—Stove heat; $35. 4372 Ogden-av. Lawndale 2947.

1225 W. MADISON—Large double store. Mod. frt. with heating plant. Monroe 3303.

## TO RENT—OFFICES AND SHOPS.

### Central.

BEAUTIFUL OFFICE—To share; reas. rent; business woman preferred. 185 N. Wabash-av., Room 904. Phone Cen. 4431.

PRIVATE FURNISHED OFFICE—$25 mo. Reception room; light; calls taken. Suite 1600, 28 E. Jackson.

FOR RENT—DESK SPACE. 859 FIRST NATIONAL BANK BLDG.

DESK space, mail, phone serv.—Amer. Bankers' Ins. Bldg., 43 E. Ohio, S. 1005. Sup. 1780

308 W. WASHINGTON, RM. 516—MAIL. PHONE. SECTY. SERVICE. STATE 8811.

333 N. MICHIGAN-AV.—Mail-phone service. Telephone-Secretarial Serv., Inc. Fra. 7100.

SMALL furnished office—333 N. Mich. bldg. Phone serv.; unobstructed lite. Ran. 5744.

OFFICE and desk space—Agent's telephone calls; one woman office. Dearborn 2572.

PHONE-MAIL ADDRESS SERVICE, DESK space. Rm. 2453, 1 N. La Salle. Fra. 1557.

FURN. office—Stock space; close in; low rent; suitable mfr's. agent, etc. Hay. 2468.

ADDRESS-PHONE-MAIL SERVICE, $2.50. 30 W. Washington, Rm. 611. [Est. 22 yrs.]

## TO RENT—OFFICES AND SHOPS.

### Central.

SUBLEASE—1,000 to 8,000 square feet unusually attractive flr. space, Michigan-blvd. [opp. Art Institute], suitable for organizations, lecture or recital rooms, schools [music, dramatic, dancing, etc.] Clubs, shops, offices for individual requirements. Satisfactory terms. Phone STATE 1456.

S. W. Cor. State-Washington
32 N. STATE. One entire floor, also attractive offices; north light; night service; center loop; single room furnished $20; with reception rm. $35 up. Beau. desk space. Phone, steno. SWIGART & CO., Rm. 601.

OLD COLONY BLDG.
407 S. Dearborn. Offices and suites, furn. and unfurn. Secy., phone serv. available. Mr. Holeman, Rm. 1675. Phone Har. 2241.

ATTRACTIVELY FURNISHED OFFICE WITH RECEPTION ROOM. RENTAL $30. IN FIRST CLASS, WELL LOCATED BUILDING WITH SERVICE OPTIONAL. 30 N. LA SALLE-ST. SUITE 300.

COMM. PHOTO STUDIO, OFFICE AND LAB. Nr. N. side; compl. equip., ready for prod. of catalog work, adv. illus. slide films. Main stage, 45x65 ft., 26 ft. ceiling; 3-5 yr. lse. Ross, Browne & Fleming. Whi.7373

BOARD OF TRADE BLDG. Beau. furn. priv. offices, $35 up; secy. serv.; also phone-mail address; $6 month. DUO-Office Service. Harr. 1682.

FURNISHED—CARPETED—CLEAN. PRIVATE OFFICE AND RECEPTION ROOM. PRICE $15 AND UP. ROOM 420. 82 W. WASHINGTON-ST.

4 PRIVATE OFFICES—CARPETED; LARGE GENERAL OFFICE. ASPHALT TILE; 2 VAULTS; REASONABLE RENTAL. ROOM 420. 82 W. WASHINGTON-ST.

2 FURNISHED PRIVATE OFFICES IN WELL LOCATED LA SALLE-ST. BLDG. STATE 8118. MR. LAWTON.

AIR conditioned furnished private office or desk space. Service Tribune Tower. Saturday and Sunday. Lin. 7330. Mon. Sup. 8154.

### Outlying.

DESIRABLE office space—63d and Halsted area; 2 room suite; heat, light and janitor. Rent $35.00. Suitable personal finance, attorney, accountant, life insurance. Not practical for medical profession. Call Went. 4120.

$15 OFFICE—Steam heat; also Physc. suite. DIRKS CO., 1166 Diversey. Lak. 1410.

## INDUSTRIAL PROPERTIES.

FOR SALE—Fine cement blk. bldg., 50x100, on lrg. lot; concrete fl.; shw. rm. 50x30; no adj. bldgs.; excel. for mach. shop, super mkt., terminal or sml. mfg. bus.; in S. W. Mich. town about 120 miles to loop; $8,700. O. S. Chubbuck, Marcellus, Mich.

FOR sale — Immediate possession 1 story sprinklered building, northeast corner of George-st. and Campbell-av., 200x300; 60,000 sq. ft. Excellent for garage and heavy manufacturing. Apply Dibblee & Manierre, 5 S. Wabash. Randolph 2720.

ONE STORY.
100,000 SQ. FT.
SPRINKLERED, SWITCH. ARMITAGE 6767.

FOR RENT—15,000 SQ. FT. 2 sty. and bsmt.; spkld.; high ceilings; exc. bldg. and location; will rent for duration; owner will heat; expansion possible. CHITTICK, INC. SUPERIOR 5427.

FOR SALE—One story brick building, 4,000 sq. ft., and yard space; on boulevard; suitable for contractor's office and storage yard, light manufacturing, etc. LANG, WEISE & CELLA. RAN. 2574.

FOR SALE—By owner, excellent plant site, South side, approx. 400,000 sq. ft., on Belt Ry., surface line, nr. I. C. Elect. Good labor community. 12¼c sq. ft. Terms. May divide. Address N 574, Tribune.

1 STORY brick—9,000 sq. ft.; high pressure boiler, stoker; immed. poss.; $3,250 subject only to unpaid taxes; will consider trade. What have you? WM. C. BENDER & CO., 3306 NORTH-AV.

NORTH SIDE CORNER
2 sty., 27,000 sq. ft.; brick and mill bldg.; offices, 2 ton elevator, alley loading; excel. transp. Address T M 392, Tribune.

FOR SALE
Near 57th and Massasoit—fronts on Indiana Harbor Belt. Suitable for coal and lumber yard. 34,000 sq. ft. Riddell, Har. 3751.

FOR rent—12,000 to 24,000 sq. ft. in Central Mfg. District; light all sides, sprinklered, elevator, switch track; reas. rates to resp. tenant. Ph. Yards 3322. Mr. Lord.

FOR rent—50x125 garage type bldg.; dbl. drive-in doors, cement floors, steam heat; S. W. corner Calumet and 29th-pl. Jensby, 521 W. Main, St. Charles. Ph. 3156.

STRAUS OFFERS
28,000 sq. ft.; 1 story; N. W. ....$45,000 STRAUS & CO., 120 S. La Salle. Sta.1948.

32,000 SQ. FT.—Bldg. in machinery district. Can be bought at a great bargain to close estate. Just west of loop. $22,500, terms. Alfred L. Miltenberg & Co. Ran. 0334.

DAYLITE downtown fl., 8,000 sq. ft., heavy mill sprkld. bldg.; pass and frt. elev.; heat; live steam; A. C. current. FRANKENSTEIN & CO. Cen. 5753.

12,500 FT., 1 STY., $18,000
Modern 1 sty. bldg. in excellent cond. Good light. Must liquid. Terms. Del. 6785.

FOR SALE—Close in; 3 story corner bldg.; 53,000 sq. ft.; additional 18,000 sq. ft.; sheds, switch. Bargain. Hart & Whetston, Excl. Agents. State 8270.

FOR sale—22,000 sq. ft. daylight factory or warehouse on track for shipping; convenient transportation to all parts of city. Call WILLOUGHBY & CO. CENTRAL 5050.

FOR Sale—N. W. 1 sty. cor., 28,000 sq. ft.; extra land; covered truck dock. Hogan & Farwell, Inc., Indus. R. E. Dept. Wabash 7300. 141 W. Jackson-blvd.

2 STORY brick factory building—Approximately 18,000 sq. ft. floor space; located in St. Charles, Ill. Inquire the Norris Properties, St. Charles, Ill. Phone 197.

1ST fl. and base., ea. 7,500 sq. ft.; fireprf. sprkld. downtown bldg.; pass. and frt. elev.; heat; wide alley; low rent. FRANKENSTEIN & CO. Cen. 5753.

FOR sale—Mill sprinklered factory, 160,000 sq. ft.; switch track; north side on boulevard; bargain at $175,000. Hart & Whetston, Exclusive Agents. State 8270.

7,500 SQ. FT.—Heated and sprinklered; garage; suitable for storage and assembling. Concrete floor. Daylight. North Side. BAIRD & WARNER. SUP. 1855.

28,500 SQ FT.—1 sty.; ht. plant; gd. light. 49,000 sq. ft.—1 sty.; bsmt.; spk. sys.; sw. 76,000 sq. ft.—Spk.; sw.; nr.Chgo.;$30,000. LOUIS B. BEARDSLEE & CO., State 8323.

FOR RENT.
2d flr., 9,500 sq. ft.; nice office; light 3 sides; lge. frt. elev.; good shipping. LANG, WEISE & CELLA. RAN. 2574.

3610 N. WESTERN-AV., 1 sty. bldg., 108x125; rt. or sell, tms. Open. 2332 S. Michigan-av., 5,000 ft. bldg., $50 mo. 1318 N. Western, 2,000 ft., 1 sty., $30 mo. Dea. 3327.

FOR sale or rent—32,000 ft. Mill constructed building with switch track. 1063 N. Branch-st. Call Lincoln 7691.

TO RENT—848 N. Noble-st., 5,000 ft. 3d floor, light, heated, freight elevator; suitable mfg. or storage. Phone Monroe 3393.

FOR RENT—1285 North-av., 4,200 sq. ft.; 2 story and L; rear; rt. $100; also 835 Larrabee, 30,000 sq. ft.; rt. $400. Arm. 0554.

FOR sale—706 W. Randolph-st.; typical 20 ft. two story and basement produce building; $5,000. Burns, Central 5151.

FOR rent—7,500 sq. ft. fireprf., spklrd. basement; close-in west side. LANG, WEISE & CELLA. RAN. 2574.

1 STY. crane type bldg., switch, 75,000 sq. ft.; immed. poss.; heavy duty bldg. with 5 ton crane. Address T N 214, Tribune.

WANTED.
Buildings or floors; all areas. LOUIS B. BEARDSLEE & CO. State 8323.

16,500 SQ. FT.—Heavy floor load; drive-in doors. Ready to go. 30c per sq. ft.; heated. Alfred L. Miltenberg & Co. Ran. 0334.

10,500 SQ. FT.—Heavy flr. load, sprinklered, heated. $225 per month. Alfred L. Miltenberg & Co. Ran. 0334.

FOR rent—Factory, 3,825 sq. ft. with addition, 1,575 sq. ft.; with or without wdwkg. machy. 3039-41 Elston. Juniper 2637.

WANTED to rent—Approximately 100x100 ft., no posts. Write full particulars in first letter. A. K., 6004 Waveland, Chicago.

11,000 SQ. ft., heavy duty floors, overhead crane, switch track, high ceilings and skylights. Phone Buckingham 2773.

FOR SALE or rent—Bulk oil storage, 1,400,000 gal. cap.; bldgs., tracks, sewers; elec.; imm. occupancy. P. C. Smith, Reg. 8100.

1 STORY BRICK—Gar. type; load platform; refrig.; suit. for beer distrib.; Northwest. Priced for quick sale. Bender, Bel. 0063.

FOR RENT—Garage type bldg. 3137 W. Lake-st. 25x125. Front and rear drive, cement floor. Phone Juniper 4424.

FOR sale—Close in north corner; mill; spkld. bldg.; 48,000 sq. ft.; yard room. Real bargain to close estate. Randolph 2311.

FOR SALE—Cheap, 2 story mill const. bldg., cont. 25,000 sq. ft., 2 miles loop. Robert White & Co. Sta. 7200.

2700 SQ. FT.
Frgt. elev.; nr. loop; rent. Rand. 3326.

ONE story buildings—5,000 to 30,000 ft. for rent or sale. Burns, Central 5151.

FOR sale—Bldg. 25x126, in good condition. LANG, WEISE & CELLA. RAN. 2574.

RENT 40,000 sq. ft. spklrd. bldg.—Close in; $675 mo. Hart & Whetston, State 8270.

TO RENT—1912 W. Lake, 3,800 sq. ft., 2d floor, steam ht., $75 per month. See. 6280.

FOR rent—Foundry or storage space. Inquire Central Valve Co., 231 E. 95th-st.

65,000 SQ. FT.—Vac., suit. truck terminal. Will build to suit. Barber, Moh. 2818.

NEW Garage Type—Store front, for any bus. 2,600 ft., 12x13 drs. S. Chgo.-av. Sag. 6426.

WANTED to rent—6-10,000 sq. ft. woodworking space. Address L N 440, Tribune.

FOR RENT—3700 Wentworth-av., 2d fl.; 6,000 sq. ft. Kamenjarin Co. Cal. 4663.

TO RENT—24,000 sq. ft., N. W.; good light; heated; sprinkled; 1 floor. Hum. 9276.

17,000 SQ. ft., 1 story—Mod., N. W. Side; E-Z tms. McCarthy, 26 N. Crawford. Ked. 8548.

4,600 SQ. FT. 2D FLOOR 4017-19 W. LAKE-ST. VILLAGE 7948 R.

24,000 FT. conc. bldg. on trk.; make offer. 45,000 ft. bldg. on trk., $500 mo. Del.6785.

2108 S. CALIFORNIA-AV.—Garage, 85x125 ft. Price, $16,000. Phone Humboldt 2153.

## INDUSTRIAL PROPERTIES.

FOR SALE—REASONABLY PRICED.
150,000 sq. ft., spklrd., on track.
30,000 sq. ft. 1 story.
27,000 sq. ft. spk., 3 and 1 sty.; gd. frt. elev.; unlimited load on 1st fl.; bargain.
17,000 sq. ft., 1 sty., on track; addtl. vac.
CHITTICK, INC. SUPERIOR 5427.

TO RENT
Warehouse space, 30,000 ft.; new sprinklered building. Low insurance. Will divide. Long or short term. Near Halsted and 63d.
Cook Industrial District
STEWART 4400.

WANTED TO RENT — 5,000-7,000 sq. ft. warehouse space in vicinity of Harrison and 22d-st., Halsted and Wabash. Truck loading facilities necessary. Railroad siding desirable but unnecessary. 1st floor space only. Clean, dry, odorless, packaged commodity to be stored. Nationally known industrial. ADDRESS X D 496, TRIBUNE.

Switch Track, River Boat AND Truck Level Landing
Warehousing and storage; manuf'g. From 10,000 sq. ft. to 100,000 sq. ft. to rent. Alfred L. Miltenberg & Co. Ran. 0334.

WANTED—WAREHOUSE
LARGE NATIONALLY KNOWN CONCERN WILL LEASE FOR SEVERAL YEARS 100,000 TO 150,000 SQ. FT. ON TRACK IN SPRINKLERED BLDG. WITH GOOD TRUCK LOADING FACILITIES. ADDRESS T Y 204, TRIBUNE.

FOR RENT—Factory and office; brick and steel constr.; garage type bldg.; approx. 11,000 sq. ft.; about 37,500 sq. ft. yard space, one block deep, facing two streets; switch adjoining; $300, plus taxes, ins. and maintenance; 15 year lease; 4 miles south of loop. Address M Y 78, Tribune.

TO LEASE—HIGH 1 STY. BLDGS.
10,500 sq. ft.—3 ton crane.
68,500 sq. ft.—5 ton crane.
27,800 sq. ft.—5 ton crane.
100,000 sq. ft.—5 ton crane.
Private switch; immediate possession. Address T E 57, Tribune.

FOR RENT.
11,000 sq. ft. 1 sty—North.
16,000 sq. ft. 1 sty., truck level, switch. So. 2 flrs., 6,000 sq. ft. ea., firepf., spk., htd. Also 6,000 sq. ft. in mill const. spk. bldg., switch; south; cheap rent.
DAVIS OR McKAY. WAB. 7300.

FOR SALE BY OWNER—2 bldgs. Lot 60x125 feet, 10 minutes N. W. from loop; 6600 sq. ft. consisting of 3 story brk. bldg., steam heat and 3 story brk. flat bldg., containing 3-7 rm. flats, stove heat. Priced for quick sale. Monroe 5408.

NORTH SIDE.
8,000 sq. ft., heated, sprinklered; garage and store. Storage, mfg., or trade school. Concrete floors. Immediate occupancy. Cheap insurance. Alfred L. Miltenberg & Co. Ran. 0334.

FOR SALE—1801 S. 55th-av., Cicero. Lot 300 ft. frtg. by 200 ft. deep; served by B. & O., C. T. and Belt Ry. Owner will erect your factory to suit; design furnished. HART & WHETSTON. STATE 8270.

## STORE AND BAR FIXTURES.

BUY NOW—SAVE MONEY
New and used fixtures at great bargain prices for Taverns, Restaurants, Delicatessens, Butcher, Cigar, and Jewelry Stores. Tremendous stock to choose from. Convince yourself and really save money.
TERMS—FREE INSTALLATION.

Julius Bender INC.
901-913 W. MADISON-ST. MON. 1710.

STORE AND TAVERN FIXTURES OF EVERY DESCRIPTION.
All sizes new and used fixtures in stock. We also have a number of slightly used tavern and other fixtures at a great sacrifice; slightly used complete bar outfits, some $135 up; easy terms. Free delivery.
CHAS. BENDER CO.
608 N. WELLS-ST. SUPERIOR 2361.

BRUNSWICK soda fountain, grill and back bar, steam table, Griswold elec. grill and French frier, Cory coffee brewer, Heinz soup kitchen, 2 H. B. drink mixers, Malted milk dispenser, hot fudge cooker, soda-sundae glasses and spoons. All like new. Must see to appreciate. $2,500. Call Glenview 778 for appt. 630 Waukegan-rd., Glenview.

STAINLESS steel restaurant, delicatessen store and bar fixtures; pedestal and exhaust fans, A.C. and D.C.
QUIRK, 1166 W. MADISON

A-1 FIXTURES, such as scale, register, refrigerator, display case, etc., at a very reasonable price. I. Calabrese, 730 Graceland-av., Des Plaines, Ill.

BRUNSWICK BLUE FLASH ELEC. COOLERS FOR FOOD OR BEVERAGES. 25c PER DAY. EVENTUAL OWNERSHIP. IMMED. DELIV. CALL ANDOVER 4444.

TAVERN fixtures—Modern bar and back bar, elec. cooler, tables, chairs, register, etc.; owner leav. city; private. Call Delaware 9561, after 1 p. m. for appointment.

ELECTRIC slicing machine—Practically new; ice box, 300 lb. ice capacity; 1 Dayton scale; 1 counter like new; 1 show case, 10 ft. 1328 W. 50th-st.

REFRIG.—Wall display case with compressor; suit. for dairy or veg.; best make; late model. Also Seegar case; air-cond. Div.4760.

FULL size electric COCA-COLA refrigerator—Practically new; reas. Calumet 2976.

SIX hole Nelson Ice Cream cabinet—A1 cond. Arthur Ellis, R. 1, Barrington, Illinois.

FLOOR cases, shoe chairs, wall cases, window fixt.; new-used. 1672 W. Ogden-av.

WALK in cooler, 12x14. Excel. ice machine, for sale cheap. 3506 S. State. Victory 4306.

SHOWCASES—Used, $8 up; arm chairs, shoe stands; cheap. Paidar Co., 1120 N. Wells.

WILL buy cash register in good condition for cash. Address H P 331, Tribune.

USED 6 ft. double duty refrig. case and mach.; bargain. Cal. 6307. McCray.

WANTED—A lot of used steel shelving, abt. 30 inches deep. Irving 2263.

1 H. P. KELVINATOR ice machine with fan. Almost new. $175. Nevada 7777.

BATTLESHIP LINOLEUM—Rubber tile, cork tile. 105,000 square feet. Central 3869.

NEW blond brick wall case, sliding plate door. 43" wx72" h. Jun. 7822.

STEEL shelving, 30 ft., 1 ft. deep; 30 ft., 2 ft. deep, 6 ft. high, lge. safe. Che. 2277.

## OFFICE FURNITURE AND DEVICES.

GLASS top, 66 in. desk, $18; steno's. desk, $15; mahogany arm chairs, $5.50 each; $690; Underwood Sundstrand bkpg. mach., $250; Sundstrand hand adding mach., $25; combination, legal, steel filing cabinet, $25; call 11 a. m. to 5 p. m. Interfraternity club, 18th fl., Hotel La Salle.

NEW and used desks—$10 and up; safes, filing cabinets, card files, adding machines, swivel chairs, chrome desks and chairs; fur storage vaults, 26 in. by 26 in.
QUIRK, 1166 W. MADISON

LIQUIDATING.
6 Refinished desks.....................@ $12.00
8 Swivel chairs...........................@ $ 5.50
4 Safes, 21x21½x36.....................@$22.50
4 4-dr. letter files.......................@ $18.75
Abbell Liquidators, 1507 S. Mich. Cal. 2423.

LIQUIDATING fine walnut desks, chairs, files and other office equipment of large brokerage firm to be sacrificed; also 200 bays steel shelving. Various sizes. 231 S. LaSalle. Room 810.

EXECUTIVE solid walnut furniture and chairs to match, label safes, files, cabinets, small electric Monroe calculator, Burroughs calculator, comptometers, adding machs. Wm. Geiser, 175 W. Lake. Dearborn 7004.

FOR sale—19 in paper cutter; multilith and plate making equipment; multigraph; mailometer; office furn.; steel files. Store, 641 S. Dearborn. Phone Har. 0900.

SELL cheap—2 almost new steel file cabts., 4 dr.; 1 dbl., 1 typewr., 2 sgl. desks; chrs. 2 counters, 5 work benches. Sun.-Mon. Kelley, 326 N. Michigan. Dea. 3311.

TABLE—Heavy oak, glass top; directors or conference; 5x10; good cond.; sacrifice at $150. Address X D 362, Tribune.

DICTAPHONES, ediphones, Burroughs and Monroe elec. calculators, check protector, mimeo. Carroll, 547 S. Dearborn. Har. 1281.

SELLING out used bus. and home equip., safes, key mach., time clocks, etc.; cheap or make a bid. 4515 S. Ashland.

QTR. oak flt. top desk—Rubber top and table, 30x60; swivel and side chair. Jun. 7822.

USED OFFICE furn., files, desks, chairs, etc. KENDRICK, 218 W. Jackson. Cent. 4324.

WANTED—USED OFFICE FURNITURE and equipment; priv. sales. Delaware 6116.

DICTAPHONE, $35; duplicators, $10; checkwriters, $5; Address., $15. 425 N. La Salle.

COMPL. furnishings for small office—Good condition; private party. Merrimac 1240.

FOR sale—30 sections of book cases. Will sell cheap. Dr. Brown, Cen. 3444.

FOLDING Machine—A-1 cond. Reas. price. F. M. Boughton, 1020 W. Adams. Hay.6026.

INTERNAT'L weekly recording time clock, used. Call Randolph 0924.

30 DRAWER Addressograph cabinets—Drawers and frames. Call Lincoln 8464.

SAFE—2 wal. 60 inch desks, supply cabt.; 4 sect. bookcase. 2815 Broadway. Lak.9609.

FOR SALE—Marchand elec. calculator; perfect condition. $75. W. C. Eden, State 7686.

LYON shelving, lockers, files, desks, chairs, CENTRAL, 20 W. Hubbard-st. Del. 8495.

## SEWING MACHINES.

100 SINGER Electric Consoles and Desk models. $39 up. We pay cash for used machines. ACE, Eng. 8485. 950 W. 63d.

SINGER electric console in new case—Round bobbin; guaranteed. $49. Pensacola 1670.

SINGER console—$39.50; portables, dropheads. We buy used machines. 5455 Madison

WE PAY CASH FOR USED SEWING MACHINES ANY MAKE. KEDZIE 1300.

## FUEL OIL.

RANGE OIL, 7¼c. FURNACE OIL, 6¾c
150 gal. minimum. 400 gal. minimum.
FELDMAN PETROLEUM. Harrison 3500

## REAL ESTATE—APARTMENT BLDGS.

### South Side.

$800 DOWN
7100 S. PRAIRIE-AV.
Basement 2 story brk.; 2 5s, 2 separate furnaces, 2d flr. Vacant. Newly decorated; garage. Price $7,500. Open for inspection Sunday, 1 to 5 p. m. only.

ONE OF THE FINEST
and most attractive 6 apt. bldgs. in Chatham. 5 large rooms, modern thruout. Nr. 82d-st. I. C. station. $28,500.
SWAN-LORISH
1959 E. 71st-st. [Mr. Cooper.]. Fai. 6410.

"A Letter from Britain"
"Please dispose of our three apt. as quickly as possible." 51st and Kenwood; 3-7s; ultra-mod.; tile baths, showers. Apt. available now. Call Mr. Carroll.
BAIRD & WARNER.
1380 E. 53d-st. Dor. 5400.

DE LUXE SIX APARTMENT
Hyde Park dist.; 6 rms.; 2 baths; tile master bath; canvas walls; excellent cond.; near I. C. and shops; gro. inc. $6,300; want immed. sale; priced right. E. L. Tromley. BAIRD AND WARNER. 2521 E. 75th-st. Sou. 1855.

2 FLAT BARGAIN
7322 S. Vernon-av. 5-5, 3 rm. basemt. flat. Stm. ht., oil burner; lot 33⅓x125; 2 car garage; new roof; insulated. See ERNEST GEISSLER, 2749 W. 63d. Hem. 3400.

2 APARTMENT, SOUTH SHORE.
7437 Crandon, 6-6 rooms; glazed porches; new oil boiler; 2 c. bk. gar., side dr.; nicely located; price $14,000.
John P. Quigley & Company
2221 E. 71st-st. Butterfield 6200.

CAREFUL investors will not hesitate to buy this 12 flat bldg. with income of $7,850 for only $33,000. Large, light rms.; on 100 ft. cor. Bldg. has had good care; never a vacancy; 8 car brick garage. Rock Island R. R. transportation. Address H H 489. Tribune.

DECORATION DAY BARGAIN 3 FLAT.
6 Room apartments; breakfast nook, tile baths with showers; $2,500 cash, long term balance, payments less than rent. Can Deliver Today. Don't Wait. GLATT & PRICE [McCarthy]. Saginaw 5007. Dorchester 8800.

OPEN TODAY—2 TO 5 P. M.
6821 S. Harper-av., 2 apt. brick, 5 and 6 rms.; steam ht. oil burner; 3 car br. gar.; rent, $109 mo.; new G. E. refrig.; encl. porches; I. C. trans. Price $7,900; cash, $2,000 required. Balance easy terms.

25 APTS.—4 1-4 X RENT
12-2½s, 13-3½s; fireproof bldg. in fine Hyde Pk. loc.; blk. to I. C.; blt.-in tubs, showers; new stoves; March 1st inc. $12,690; want offer of $55,000. FLOYD M. PHILLIPS & CO. Sag. 6102.

UNION-AV.—7100 block; W. F. 2 flat, 5 and 6, modern; terms; $7,500. Call Cal. 6858. 340 W. 31ST-ST.—2 flat, 5 rms. each; $500 down. Price $1,500. Call Cal. 6858. 3155 S. HALSTED-ST.—3 sty. brick stone front; 4 flats; rents $100; $6,500. $1,500 down pymt.; long time. Phone Cal. 6858.

SOUTH SHORE 6 APT., $19,500., 3-4s and 3-5s; large, cheerful rooms; attractive location; good income.
JOHN R. O'CONNOR CORP.
2145 E. 79th-st. [Open Sun.] So. S. 7300.

36 SMALL APARTMENTS.
Rental, $17,000. Price, $74,000. Modern in good location, near I. C., surface lines, always rented, low upkeep. GLATT & PRICE [McCarthy]. 6826 Stony Island-av. Dorchester 8800.

ENGLEWOOD—6 apt. bargain, $14,000; 3-6s and 3-5s; steel construction; G. E. refrig.; rent low at $3,000 yr.; splendid location. Close to 63d and Halsted. Sack Realty, 6527 Halsted-st. Went. 7464.

BARGAIN FOR QUICK SALE.
Sound, well-kept 6 flat in Hyde Park, 4-6 rms., 2-7 rms., 2 bsmt. ea.; rents $4,920. Will accept part trade. For a "real buy," phone Div. 4771. Mr. Vokoun.

FORECLOSURE SALE
Well-kept property; 2 flat brick; steam heat; nr. 55th-Loomis; need $1,500 cash. Dombrou Co., 5100 S.Marshfield. Pro.1585.

1314-16 E. 54TH-ST.
Modern 6 flat; 6 rms., 1½ baths, garages. Rental $6,100. Price $26,000. HENRY LESCH & SON. 140 S. Dearborn.

OPEN FOR INSPECTION.
SATURDAY AND SUNDAY, 1 TO 5 P. M. Lovely 2 apts., 5-5 rms.; sleeping pchs. G. E. refr.; table top stoves; 2 car gar. Priced to sell. 7816 Maryland. Vin. 6802.

3057 CHELTENHAM-PL.—5 and 6 rms.; beautiful 2 apt. brick; steam; half block to So. Shore-dr.; overlooks lake. Sac. $9,500. See 1st apt. today.

$7,000—2 APT., NR. 73D-CHAMPLAIN-AV. 6-7 rms., steam-oil heat. Rad. 0050. CARL F. LINDEE REALTY & INS. AGCY. 7910 COTTAGE GROVE-AV., SUITE 227.

6618 MARYLAND—2 flat frame, stone foundation, new siding; 5-6 rooms; hardwood flrs.; stm.; garage. $1,000 cash, bal. terms. Open 1-6 p. m. Sun. Mrs. Mather. Mid. 2290.

7245-47 EAST END-AV.
Mod. 4 apts., 5 rs. ea.; gars. South Shore's best buy. Pohne owner. Dor. 3840.

DE LUXE 3 APT.
Little Flower Parish; 3-6 rms.; tile baths, canvas walls, stoves and refrigs.; stm. ht.; brick gar. Will trade. Hemlock 7900.

COR. 8 FLAT—BARGAIN AT $22,000. Nr. 82d-Loomis; 6-4s, 2-5s; stoves and refrigs. Good condition. Annual income, $4,350. Can be financed. Hemlock 7900.

1 BLOCK FROM JACKSON PARK.
Modern 3 apt., 5s, and sleeping porches; 3 car brk. gar. Rents $200 mo. Pr. $12,500. Nr. 68th and Ridgeland. Went. 7464.

3-5 RM. apt.; blk. I. C. 76th-st.; $3,000 req. 6-5 rm.; blk. 71st I. C.; $5,000 req. Ernest Cook & Co. Sag. 6011. Sun., Dor. 1061.

2 APT. brick—5-6 r.; 2 c. brk. gar.; Garfield-blvd. nr. Ashland; rt. $92; $6,500; bargain. Kamenjarin & Co [Mr. Mars]. Cal. 4663.

3 APT.—Nr. 76th-Colfax; 6-6-6 rms.; attra. bldg.; 3 c. brk. garage; $3,000 down; bal. $70 mo.; pr. $13,500. Sou. Shore 9195.

A REAL buy—16 apt.; 3-4-5; rent at $5,700. Sell 3 times income. May consider trade. Selman & Co. 8013 Cottage Gr. Vin. 6802.

NEAR 80th-May—2 flat brick; 5-5; tile ba.; h. w. ht. [stoker]; garage; A-1 cond. A buy at $11,000; FHA terms. Hem. 7900.

2-FLAT frame—Bargain, $2,950. 5-5 light rms. Modern plumbing. Rents $57.50 mo. Nr. 70th and Emerald. Went. 7464.

COR. 12 apt.—6-5s, 6-4s, Windsor Pk., 1 blk. I. C., surf., shopping; nr. lake; gd. cond. For inf. call owner, Saginaw 4563.

2 STY., 10 apt. bldg.—Nr. 73d and Stony Island-av.; for only $27,500; gross rent close to $6,000. Malooly, Hyde Park 2145.

OWNER will sacrifice brick 4 flat—Stoker, modernized, gd. stoves and refrs. Income $167.50 per mo. McBride. Bev. 8286.

3 APT.—Modern; 5 rms., tile bath, 3 car garage; good cond. 8234 Maryland-av.

6 APT. BLDG.—A-1 cond.; gd. loc.; $18,500, $4,000 down. Address H P 415, Tribune.

COR. 2 stores; 4 flats, $16,000; 60 nr. Ashland; prv. pty. Address S 186, Tribune.

EQUITY in 2 flat frame, 5-5—Oppor. to remodel. HOLC. Vincennes 7717.

### Southwest Side.

SELL or trade—2 story brk. bldg.; tile bath; full bsmt.; 2 car gar. Also going groc. bus. with meat mkt. fixt. Hem. 1219.

7 APT. and store—Inc. $2,940. Pr. $7,500. 12 apt., inc. $4,950; price $13,500. Kamenjarin & Co. Mr. Hirsch. Cal. 4663.

### North Side.

MOD. 6 apt.—6 rms., 2 baths; nr. L and lake. Rental $4,900; want offer; $19,500. SCHOENLANK & KIRSCHNER. She. 8820.

BARGAIN—Beaut. 6 flats; 6-5 rm. apts.; 2 baths in each apt.; old rent $4,250. Pr. $16,000. Phone Bittersweet 2581 in A. M.

ROOMING HOUSE BUILDING.
36 rooms; 1-2 room apts.; all transp.; $4,000 cash req'd. Mrs. Dahl. LON. 4770.

6 APT. BLDG.—5 rms. each; nr. lake, trans. All new t. t. stoves, G. E. refr.; closing estate. Open to reas. offers. Rog. 6300.

DE LUXE 6 apt.—6 rms., 2 baths; stoker; tile kit., tile bath; reas. pr. or trade for larger. Fried, 2318 Devon. Shel. 5182.

BARGAIN—Beautiful 6 flats, all 4 room apts. Location near Central-Addison; pr. $15,000. Phone Bittersweet 2581 in A. M.

ESTATE liquidation offers cor. 18 apt. in Rog. Pk.; nr. lake, shops, trans.; inc. over $12,000. Priced to sell. Rog. Pk. 6300.

OPPOSITE NORTH PARK.
3240 Foster-av.; store and flat; on premises Sunday 1 to 4. See this bargain.

COR. 2 story, 8 apt.; 4 rms., tile baths; new stoves, new refrigs.; nr. Devon. Price very reas. Muller, 2318 Devon. Shel. 5182.

BARGAIN—Beaut. high grade 14 flat, nr. Diversey-Central-av.; old rent $8,016; pr. $37,500. Phone Bittersweet 2581 in A. M.

PRICED TO SELL.
Brk. 3 apt., Edgewater, 5 rms., new stoves. Mr. Samuelson, 2318 Devon. Shel. 5182.

N. E. COR. Sheridan and Morse—16 apts. Mtg., $33,000; $12,000 cash or will trade. Robert Cordeau. 111 W. Washington-st.

3 FLAT brk., 4 flat frm.—Reas. $7,000; gd. income; gd. trans.; to settle estate; priv. party. Will show Mon. or aft. 1651 Dayton.

12 APART. bldg.—All 4 rrms; new steam heat stoker, roof, and refrig.; 14 years old; $37,000, conv. tms. G. Dette, Buck. 2015.

BARGAIN—Fine 8 flat bldg.; 4-4 rm. apts., 4-3 rm. apts.; old rentals, $3,860; price $14,000. Phone Bittersweet 2581 in A. M.

4 FLAT—All 4s, excel. cond.; good bargain. Long. 9090. Gra. 5698.

2 FLT.—Heated garage; nr. Lincoln-Leland; $5,750; cash $2,250. LON. 2482.

BUYERS!—Attractive octagon brick 2 apt.; 6-6; gar.; exc. loc. CASSIDY. 2540 Peterson.

$29,500—COR. 12 apt., 3-5s, 9-4s; inc. $6,700. Addison-Janssen. Lak. 1661.

TWO 6's—Brick, mod.; encl. pchs., oil ht., 2 car gar. rts. $117.50; $8,500. Wel. 4466.

25% DN.—10 yrs. to pay; stove htd. apts., stores; frame and brk. Div. 0022.

6 APT.—6 RMS. 2 BATHS EACH.
Col. tile baths; tile kitchens. Fra. 8395.

EDGEWATER—Two apt. brk.; 5-6 rms.; 2 h. w. plants; price only $7,750. Rav. 4391.

2 APT. brk.—Stoker; 4300 No.; only $7,500. Cash $2,000. Lak. 9120.

WESTERN-DEVON—2 flat, 6 rms.; h. w. ht.; gar. 6453 N. Washtenaw. Open 1-5 daily.

## REAL ESTATE—APARTMENT BLDGS.

### North Side.

De Luxe 6 Apartment
Kenmore-av.—North of Bryn Mawr; 6 rms.; 2 tile baths; lge. rear enclosed porches; annual rent over $7,000; an exclusive home and a choice investment. Mr. Bell. BAIRD AND WARNER. 4556 Broadway. Lon. 1855.

W. ROGERS PARK 3 APT.
Substantial bldg.; 6 rms.; sun prls.; enc. porches; 3 car brk. gar.; perfect condition. $14,500. $6,000 cash. E. & S. LOEWENSTEIN CO., Sat. and Sun. Mr. Belfield, Wilmette 2728.

NET 18%
On cash invested. 24 apts., 3s and 4s, 100% rented. March rents $11,280. Price 4x income. 1st mortgage, $25,000. Excellent buy. Address L N 435, Tribune.

Near Devon and Mozart
De luxe 3 apt.; yellow brk.; 6 rms. each; tile kitchen and bath, stoker, 3 car garage; $3,500 cash down. Dandy buy! Burke & Lynn, 4747 N. Kedzie. Irv. 7120.

LINCOLN PK. EXTENSION
$7,500 cash down, bal. 15 yrs. small mo. payments, buys 18 apt. corner 4 and 5 rms. Building and neighborhood attractive. ANTOINE & MORTELL, 4707 Sheridan-rd.

18 APT.—6-5s, 12-4s; inc.$11,800; pr.$65,000
Arcadia Terrace 8 apt. only..............$26,000
De luxe 12 apt.; inc. $9,100; pr. $52,500
Modern 3 apt. only............................$14,750
Briargate 3508.
JACOBS & JACOBS, INC., 2750 Devon.

Navy Officer Will Sell
3 apts. in Rogers Pk. 3-6 rms. tile bath. Lge. living room. At half of cost price. Cash $6,500, bal. $80 per mo. until paid. Rent $65 per apt. Buckingham 4900

6 APT.—60 FT. LOT—STOKER.
2-5, 4-6; sun par., pch., lge., lt. rms., exc. cond., wdd. lot; rt. $4,140; cash $6,000, bal. 10 yrs., 4½%. 4400 N. DIRKS CO., EXC. AGENT, Lake V. 1410.

UNUSUAL BARGAIN
De luxe 2 apt.—6 rms., 2 baths; encl. heated porch; North Shore, east of Sheridan. $500 down, bal. monthly. Well. 3370.

Modern 3 Flat
7 rooms with 3 baths each. Woodburning firepl.; garages. 531 Briar-pl., nr. Belmont Harbor. Call Mrs. Creshaw. Sup. 1855.

BARGAIN—Owner sacrificing, leaving city acct. health. Two bldgs., 5 apts., large gar. Income $200. Deal direct, save commission. 2649 Orchard-st. T. V. Williams.

CORNER 12 APT.
Fine Edgewater loc.; nr. L; gd. cond.; rts. $6,100. Walter T. Larson, 5159 N. Clark at Foster.

EDGEWATER 3 APT.
Modern plumb., showrs.; 6 rms. attractive apts.; estate wants quick sale. $11,000. Walter T. Larson, 5159 N. Clark at Foster.

$2,100 CASH, BALANCE FROM RENTS.
6 apt. brk.; 3-4s, 3-5s; income $3,930. ROYL G. KNIGHT, REALTOR. 4167 Irving Pk.-rd. Pensacola 2600.

$1,500 CASH balance easy monthly payments buys 3 apt., 5-6-6 rooms; near lake, bus, surface, and Loyola "L." Antoine & Mortell. 4707 Sheridan-road.

6 ROOMS, 2 TILE BATHS.
LOBBY ENTRANCE; brick 3 apt. with new stoves and refrigerators; 3 car gar.; excellent condition; $18,000. R. P. 7754.

DE LUXE 2 apt.—Nr. Loyola "L" and lake; mod. kit., tile bath, arched doorways; 2 car gar.; rent $75 ea.; pr. $12,500. Mr. Fleck, SCHOENLANK & KIRSCHNER. She. 8820.

27 APTS.—Corner near L and lake. Income $11,000. Cash $10,000; balance 4½%, 15 years. Franklin 1424. John T. Wheeler & Co., 1st Natl. Bank Bldg.

2 FLAT BRICK—7-6 rms.; 2 car br. garage; steam heat, stoker; near Lincoln Park. Immediate possession. $4,000 cash required. Terms. Lincoln 2409.

ROOMING HOUSE BLDG.—36 rms. and basement apt.; 4 car garage; near Edgewater Beach hotel; $5,000 req.; possession. Bowers Co., 4628 Broadway. Long 8833.

NICE Rogers Park corner—26 apts.; small units; tile baths; new G. E. ref.; new ranges. Rents $12,300. Close to fine trans. Albin J. Liepold. Diversey 4771.

HERE IS A GOOD INVESTMENT for a buyer with $10,000 cash. 12 mod. apts., bright and airy; all transp.; 3 blks. lake. Pr. 4½ rent. DIRKS CO. Lak. 1410.

$6,250 FOR 3813 Wayne-av.—Frame 2 flat, 5-6 rooms, hot water heat, brick garage, see DUNN, 1330 Morse-av. Phone Rogers Park 0010.

DEVON-WESTERN 3 APT.
Yellow brk. oct. front; 6 large rms. each apt.; 3 car gar. Barg. Price $15,500. A. M. DE CARLO & CO. HOL. 1860.

BARGAIN—Beaut. mod. 2 story 12 flat; beaut. loc.; 8 3½s, 4 2½s; old rent $5,500. Pr. $23,500. Ph. Bittersweet 2581 in a. m.

15 APT.—Modern 4 and 5 rms.; in Edgewater. Income $9,300. Cash $7,000; balance 15 yrs.; 4½%. Franklin 1424.

12 APT.—6-4s and 6-5s; light brick; new G. E. and stoves; large lot; inc. $7,000. Price $32,000. Terms. Briargate 2234.

### Northwest Side.

PLAN FOR TOMORROW
or you'll have sorrow. Brick 2 flat, 5-5 rms., 2 htg plants; enclosed rear porches; 2 car gar.; 37½ ft. lot; nr. North and Austin. PRICE $8,000. FHA TERMS. ALBERT F. KEENEY, REALTOR. 5612 NORTH-AV. MERRIMAC 4300.

BARGAIN FOR CASH, $7,250
3939 N. Oakley-av., 2 fl.; brk.; 6-6; encl. porches. Splendid loc. and cond. Must sell acct. of death. Open for insp. 1-4 p. m. on Sun. or ph. for appt. River Grove 2200.

MODERN 2 flat brick—5-5 lge. light rms., with enclosed porches, tile baths, 2 heating plants, steel beam constr.; nr. Cicero and Parker; $1,000 cash handles; $7,500. FLYNN, 2414 N. CICERO. BERK. 7600. Also open evenings after 9 p. m.

2 FLAT—5 and 6, ht. w. ht., on Wrightwood pkwy., $8,850. 2 flat and 3 rm. Eng. basement, $10,750. 12 apts., all 4s; corner; modern bldg. Rents $6,200 yr. Price $27,500. Information 2565 N. Cicero-av.

8 APT.—4 ROOMS.
Near Fullerton-Pulaski. Corner. 2 story brick, unheated. Inc. $2,790, pays excellent return. Price $21,000. ARTHUR KRUGGEL & CO., LON. 5531.

1½ STORY brk.—1-4, 1-5; insul.; air cond. ht.; oak tr.; best offer nr. $8,500 takes it; nr. Laramie-Diversey; 1-4, 1-5, light brk.; insul.; oak trim.; h. w. ht.; stl. const.; 2 c. gar.; exc. cond. Rex Rlty., 3010 N. Central.

2 FLAT brk., 5s; stm.; stoker; gar..$5,950
2 flat brk., 5-6 rms.; Kelvyn Pk....$8,500
8 apt., 2 sty., all 4s; inc. $3,868..$18,500
FELBINGER, 2344 N. Cicero. Berk. 8080.

BRICK 2 story—5-4s; near Fullerton-Central. H. w. heat. Quick sale! Pr. $8,500. Call mornings, 8-10. Brunswick 6857.

3 FL. brk.—Oct. front; encl. pchs.; 3 car brk. gar.; t. t. stoves; Frigs.; incl. inl. linol.; wh. w. w.; 13 yrs. old; pri. pty. Ave. 0114.

NEW brick 2 apt.—4-4 rms.; 2 htg. plants; arched doors; oak floors; showers; nr. Belmont-Harlem. Pr. $6,750. Berk. 0601.

SELL or trade—Cor. 10 apts.; oct. yel. brk.; 3 and 4 rm. apts.; t. t. stvs.; refr.; 4 c. brk. gar.; want quick action. Berk. 3700.

CHOICE, mod. 2 flat—6-6; with encl. slpg. pchs.; separate boilers. 5518 Melrose. Reas. Apply for appt. Axelrod, 105 W. Madison.

2 STORY BRICK 4 FLAT.
Hot water stoker; 2 car garage. Income $150. $8,000; sacrif. Owner. Albany 3729.

5000 SUNNYSIDE-AV.—Open Sun., 2-5; corner de luxe 2 flt. brk., 6 rms. each; 2 h. w. plts.; gar. Chur's. schls. R. R. Aged own. Bargain. $3,000 cash; bal. FHA. Pal. 1040.

12 APT. bldg.—9-4s, 3-'s; rentals $6,600; individual refrigeration; owner wants us to sell now. Call Randolph 0112.

ROOMING house—36 rm. bldg. and furniture; Humboldt Pk.; income $8,000 year. Price $17,500; terms. Superior 6160.

JORDAN'S Best 2 apt. buy; 5 and 5, $8,000. Encl. htd. porches; hot water heat. See today. Excellent transp. Keystone 8865.

$1,500 DOWN finance 4 and 4 rooms, 2 flat with attic on concrete, $4,750. Jeff. Pk. Show today. JORDAN, 3209 Elston.

10 APTS., 4 stores—Corner, income $8,500; price $38,500. $8,000 cash, bal. 1st mtge. ADDRESS H D 387, TRIBUNE.

MOD. 2 flat brick—Automatic stoker heat, hot water; very reas. 1718 N. Keystone. For info. call at 2700 W. Chicago, tavern.

NICE 2 flat brk. 5-5 rms., 2 ht. plants. Only $7,500; terms. 3372 N. Central.

2 FLAT brick—5 and 6; stove heat; reasonable. Owner. Humboldt 9433.

PORTAGE Pk. 2 flat—H. w. ht.; 66 ft. lot. S.O. Stone & Co., 4503 Milwaukee. Pen.3900.

TWO apt.—B., 6-6 rms.; ind. heating plants. Nr. Schurz High. Price $7,800. Kil. 0854.

GOING to army—Will sacr. mod. octagon front, 5 flat brick. Estabrook 5000.

COR. brick 4 flat—5 rms. ea. N. W. Pr. $17,500, $5,000 dn. Address H P 413, Tribune.

DE LUXE 15 apt.—Tile baths, stoker; rent, $11,400, pr. $55,000. Campe, Lon. 1239.

$30,000—Hi. grade, yellow brick; 8 large 4 rm. apts.; nr. Diversey. Call Cicero 5542.

2 FLAT and garage—$8,000; 37½ foot lot. 5210 Roscoe or Berkshire 1540.

MOD. 2 flat brick—$10,000; h. w. ht; gar. Key at 2941 Austin or Berk. 1540.

### West Side.

INS. CO., Trustees, and Bank Liquidations.
6 apts., mod.; Wash.-bl.; 15% dn.; $25,000.
12 apts., mod.; cor. Mad.-Cicero; $27,500.
21 apts.; corner; octagon front; $56,000.
42 apts., mod.; Wash.-bl. in Aus.; $120,000.
5127 W. Madison-st. Est. 5000.

PARTNERSHIP DISSOLVED.
Will sell mod. 12 apt. bldg.; 5s. 4s. 3½s; lge., light rms.; bilt-in tubs-showers; for less than 4½ times Mar. rents; Jackson near Kostner. Address H H 490. Tribune.

DO you have a family that needs a home now? Look at this real bargain at 4707 Monroe-st.; 2 flat brick, 5-6; 2 htg. plants, 2 c. garage; modernized and in perfect condition. Call Austin 2011.

20% Dn., no finance charge—Mod 2 flat bricks; nr. Austin-North; 2 htg. plants; wide lot; garages. Only few left—act quick. Priced at $8,250 up. Este. 5000.

4915 MONROE—$9,000; 2 apt. brick; 6-6 rooms; hot water heat; 2 car garage. W. J. Bell, 69 W. Washington. Central 2579.

2 APTS., 6-6—Steam ht.; all transp., schools. Price $7,000. 1349 S. California-blvd. Ph. Rock. 3641 all day Sun. Eves. 6-9.

APTS. and stores—Nr. trans. cor.; rented approx. $3,800. Price $9,000; need $5,000 cash. Address T K 248. Tribune.

## REAL ESTATE—APARTMENT BLDGS.

### West Side.

ESTATE MUST SACRIFICE
Two 6 rm. apts., brick and 2 car garage, near Garfield Park. 10% down, balance like rent. Austin 2011.

## REAL ESTATE—BUSINESS PROPERTY.

### Central.

TO SETTLE ESTATE
Extraordinary Loop Bargain
1 story "TAXPAYER," built 1925; 5 stores heated at occupant's expense; 101 ft. frontage. All stores rented. Total annual gross income exceeds $3,000. Land alone cost $200,000. CLEAR; NO ENCUMBRANCE. PRICE $10,000. BROKERS' CO-OPERATION SOLICITED—FULL BASIS.
Ross, Browne & Fleming
919 N. Michigan-av. Whitehall7373.

### South Side.

2 STORES, 6 APTS., OFFICE
High class commercial bldg., modern, built in 1926; A1 condition; nr. 63d-Ashland. Income, $4,220 per year. Bargain. Price, $19,500. WILL EXCHANGE FOR BUNGALOW OR 2 OR 3 FLAT. JOHN McCARTHY, 1405 W. 63d. Rep.5000.

SACRIFICE BY OWNER.
50x125 brick bldg.; 1 year old; South Chicago business district; fully equipped with bar kitchen; ideal location for bowling alleys. F. S. Lorenz, State 6843 for appointment.

258 W. 31ST-ST.—3 sty. and base. brk. store; 4 flats; brk. gar.; CORNER PRINCETON; stove heat; good condition; pays well; easy terms. $8,500. Call Cal. 6858.

6104 BLACKSTONE-AV.—A very attractive modern garage for 50 cars. Price $12,500. R. M. O'BRIEN & CO. RANdolph 3062.

79TH-ST., exc. loc.—8 stores; 23-2s, 7-3 rm. apts. E. Cook, Sag. 6011. Sun. Dor. 1061.

STORE property—At 4957 and 4959 South Ashland-av. corner 50th-st. Rep. 1012.

### Southwest Side.

TAVERN-night club with gas sta. and property. One of the most valuable triangle corners in Cook county; will sell with bldg. and ground only. Smitty's, 123d and Archer, Lemont, Ill., on route 4A.

### North Side.

BROADWAY NEAR BRYN MAWR-AV.
2 story and basement, brick, store and 5 room apt. Income $936. Price $6,000. Adjoining 1 story brick, consisting of 2 stores. Income $960. Price $5,500. Sell singly or together. H. L. Crawford, 134 N. La Salle. Fra. 1208.

NEW bldg.—Leased to A. & P. at $4,800 per year. Tenant furnishes heat, water, plate glass ins. 110 ft. frontage, 60 ft. of which is used for A. & P. parking. Nets about 14%. $24,000 cash will handle. ALBIN J. LIEPOLD. Diversey 4771.

CLARK-ST. corner—Exc. loc.; 5 stores, 3 offices, 4 apts.; inc. approx. $6,000; pr. $31,000. $12,000 cash, bal. $162 mo. princ. and int. Ernest Cook & Co. Sag. 6011.

A REAL BUY—6341 N. CLARK-ST.
2 stores, 2 7-room apts.; ind. refgs., steam, oil burner, good stoves, newly painted and decor.; terrazzo flr.; $5,000 cash, bal. tms. E. & S. Loewenstein Co. RANdolph 4449.

14 RM. and furn.—Inc. $2,000 yr.; 150x24½; Dearborn, nr. Div.; must sacrifice! Gt. future. Address S 69, Tribune.

STORE, office, and 3 flats—Widow must sell. Bargain. Call Mr. Platt, State 0220.

### Northwest Side.

DRAFTEE must sell—4 1-story bk. stores, 75x125. Rent $1,800 net except taxes. N. W. side. Mtg. $7,300, 4%. Want $2,000 cash for equity. No trade. Address T J 90, Tribune.

LEAVING FOR SERVICE.
Owner will sac. 2 stores, 2 flats, and shop. Steam ht. Fullerton-av. cor. Jarchow & Sons, 3622 Fullerton. Spa. 4280.

STORE and liv. rms.—Good loc., at Elston-Central; reas. Gray, 5711 N. Central.

### West Side.

MADISON-ST. cor., Columbus Pk.—3 stores, 2 office suites, 9-5s, 1-8 apts.; inc. approx. $9,000; pr. $45,000; $10,000 cash, $300 mo. princ. and int. Ernest Cook & Co. Sag. 6011.

BEST AUSTIN BUY.
Store and apt.; 5057 W. Chicago-av.; income $145 per month. $1,500 cash required. Call Longbeach 4103.

WORTH $6,500—Sell for $3,900; brick 3 story bldg., store, 2 flats; gd. rent; nr. Garfield Pk.; act quick. Address S 150, Tribune.

### Suburban.

DOUBLE SECTION BUSINESS CORNER.
On 2 heavily traveled trunk highways; size 200x200; growing district outside prosperous south suburb; ripe for store, gas station, etc., and a safe place to invest idle funds. Price $5,500. Low tax area. No assessments. Address L X 248, Tribune.

JUNCTION ROUTES, 30 AND 50.
S. W. cor. Cicero and Lincoln-hwy. [211th-st.], 5 miles W. of Chicago Hgts., 660x660 ft., 2 modern 1 sty. bldgs., approx. 14,000 sq. ft. readily adaptable. To be sold, make offer. Campe, Lon. 1239.

BEST CHAIN STORE BUY
New bldg. Chain tenant [no foods]. 100% location in best suburb. 15 yr. mtg. Easy terms. Nets 11% on investment. Address H H 164, Tribune.

WILL sacr.—50 ft. frontage on Harlem nr. 13th-st., Berwyn; ideal bus. loc. Let's have your offer. Address T X 75, Tribune.

## REAL ESTATE—HOUSES.

### General.

FOR sale or trade—2¾ acres near Flossmoor-Kedzie and Highway 54. $6,000 house nearly complete. See Sunday, 8-6 or phone week days. Midway 1274 after 7 p. m.

6 ROOM area house—Needs inside work; $2,000; on 20,000 sq. ft.; gd. soil; R.R., bus. $21 mo. Address L N 433, Tribune.

### South Side.

OPEN TODAY, 1-6 P. M.
8022 Calumet—De luxe bung., like new. 5 exceptionally large rms., slpg. porch; gas h. w. ht.; rad. covers, storm wind.; insul. 2 car gar.; leav. city; sell with or without furniture; for best offer. Sag. 0948.

3 BLOCKS FROM I. C.
15 new 5-6 rm. modern brick homes, just being completed. Price range $5,650-$6,000. Also 2 homes in Homewood, 1 mile from I. C., for sale or rent. On large lots. Mid. 3616 or call at 9501 S. Greenwood. Sun.

Best Offer Takes
A BARGAIN HOUSE.
5628 Kenwood-av.; U. of Chicago district; 9 rms.; 2 story frame. Mr. Carroll. BAIRD & WARNER. 1380 E. 53d-st. Dor. 5400.

IMMEDIATE POSSESSION
8435 MARYLAND-AV.; 5 room stucco residence; furnace heat; 37½ ft. lot; 2 car garage. Open for inspection, 2 to 4 p. m. BROOKS, 9117 Commercial. Regent 4000.

SACRIFICE, $5,250. OWNER RETIRING. I. C. SERVICE, 18 MIN. TO LOOP. 6 rm., 2 story res. and gar. H. W. ht., glzd. sun pch. 3 lge. bedrs. Address S 135, Tribune or phone South Shore 5166.

DEFENSE HOMES, $6,000
5 LARGE ROOMS. Pressed brick front. 9615-17-39-43 PRAIRIE-AV. J. & P. CONSTRUCTION CO. Regent 4994.

OWNER MUST SELL.
8036 Elizabeth, 7 rm. brick bung.; h. w. ht. by gas; 2 car gar.; gas stove and refri. included; close to churches, school and transp.; FHA terms. Vincennes 0606.

BARGAIN—Pr. $4,350; Bishop bet. 59th and 60th-st.; 5 rm. frame; conc. found.; hardwood floors and trim; A1 cond.; ready to move in; furn. heat; 2 car gar; 28 ft. lot. H. A. Matthews, Boul. 3290, Mon. aft. 9 am.

INSPECT TODAY, 1 TO 5
7221 Yates-av.—My 6 rm. res.; h. w. ht.; insulated; new roof; stove; refrig.; awnings. Asking $6,650. Porter, H. P. 1235.

NEW 6 RM. DE LUXE HOMES.
Immediate possession. See today. 7758 VERNON. 8239 VERNON.

12118 EGGLESTON-AV.—STEWART RIDGE. 7 rm. brick home, mod. interior, I. C. 1 blk. 28 min. to loop. Nr. park. Drafted. Call Pull. 3478 Sun. or Com. 1300 wkdy.

9 RM. brk.—2 story, full bsmt.; stm. ht.; 4 or 5 car brk. gar.; convert upper story into apts.; 6 ft. iron fence around home; trees; all trans. See owner, 4318 Oakenwald.

NEAR 83d-Ada—6 rm. brk. bung.; new insulated roof; newly painted and decorated; 2 car gar.; basement painted; h. w. ht. $7,250; $1,500 cash, bal. like rt. Hem.7900

6 RM. brk. bungalow—Hot water heat; built-in tub, tile bath; asbestos roof, garage; nr. 77th and Morgan-st. $6,950. Sack Realty, 6527 Halsted-st. Went. 7464.

ATTRACTIVE 7 ROOM HOME.
Near lake and I. C. Must be sold! Side drive. Lot 50x167. Small amount cash. South Shore 1855. Mrs. Long.

JUST compl. new 5 rm. beau. homes, 9601-9605 Indiana-avenue. Inspect before buying elsewhere. Liberal terms.

9941 CALUMET—New 5 rm. brk.; immed. poss. $800 down. Good Homes, Inc., 7630 Cottage Grove-av. Triangle 1655.

NEW 5 room, 2 story residence—Forced air heat; I. C. trans. 21 min. to loop; $600 cash, $30 per month. 8800 Kenwood-av.

NR. 110th-Church; 5 rm. brk. bung.; 37½ ft. lot; h. a. ht. stoker. A buy at $6,000. $1,200 cash, bal. like rent. Hemlock 7900.

6 ROOM brick bung.—2 car gar.; h. wtr. ht. $1,800 needed, bal. easy payments; lot 165 deep. See owner, 7754 S. Wabash.

9 RM. brick residence—H. w. heat; garage; 50 ft. lot, near 67th and Halsted; estate will sacrifice. Dankers, 7020 Racine.

7125 UNION-AV.—Modern house on 40 ft. lot; good transp.; terms. Call on premises.

OPEN for inspection — 84th-Winchester; brand new modern 6 rm. home. Bev. 6155.

7 RM. brk. res.—2 car brk. gar. 1½ baths; nat. firepl. 7651 St. Lawrence. $5,500.

BRICK 5 rms.—Enc. por.; fra. gar.; S. 83d, E. of Stony. $5,000. $800 cash. Bay. 2409.

5 ROOM brick residence—Built 1940. Bargain. 9817 South Calumet.

10402 S. WABASH—5 room frame cottage, $5,000. Terms. Imm. possesion.

7718 CONSTANCE—5 rm. bung. and encl. porch; stoker; 2 c. gar. $7,000. Sou. 6549.

5 RMS.—6 mos. old. Breakfast nook, tile bath. Forced air gas ht. Garage. Rad. 8817.

## REAL ESTATE—HOUSES.

### South Side.

FOR COMFORT, CONVENIENCE AND SECURITY BUY A HOME NOW. SEE:
7248 Euclid, 11 rooms, 2½ ba.; oil heat; 3 c. gar., side drive; pr....$9,500
7343 Paxton, 6 rooms; recr. room in basemt.; lot 50x125; oil ht.; pr..$10,000
7520 Clyde, 5 rooms down, 2 up; nice cond. and well laid out; pr..$8,500
7116 Luella, 8 rooms, 2½ ba.; oil ht.; 2 c. bk. gar., side dr.; pr..$15,000
7241 Crandon, 8 rooms, 2 ba.; oil ht.; gar., side drive; pr..............$13,500
JACKSON PARK HIGHLANDS.
10 rooms, 3 ba.; 2 c. gar., side drive; in beautiful condition and well located; a real buy and a comfortable home; pr..............$19,500
7 rooms, Spanish home; unusual appointments; on corner lot; pr.....$27,500
John P. Quigley & Company
2221 E. 71st-st. Butterfield 6200.

Cost $30,000
MUST SACRIFICE.
Owner built 9 room pressed brick; sun parlor; sleeping porch; sun deck; two baths; natural fireplace; good schools; churches; transportation.

This May Be It
NEAR 98TH AND HAMILTON.
Almost new 6 room; beautifully decorated; air-conditioned; two fireplaces; recreation room; small green house; nicely landscaped; much personal property will go with it at a sacrifice price; don't miss it. Call Mr. Wade. BAIRD & WARNER. 2521 E. 75th-st. South Shore 1855.

7800 CLYDE-AV.
OPEN FOR INSPECTION.
2 NEW HOMES UNDER CONSTRUCTION. 6 rms., 1¼ tile baths, tile kitchens; gas forced air ht.; garage; stoves and refrig. FHA financing. Near shops, schools.
BY APPOINTMENT.
7640 EUCLID-AV.
5 rm., 2 sty. duplex; gas ht.; new stove and refrig. included; recrea. rm.;..$9,000
7308 BENNETT-AV.
5 rm. brick bungalow; h. w. ht....$8,000
8121 MARQUETTE-AV.
5 rm. brk. bung.; stm. ht.; exc. cond. $6,500
CHARLES RINGER COMPANY.
7915 Exchange-av. South Shore 0444.

MUST SACRIFICE
6827 CREGIER. Mod. 2 story brk., 8 rms., 2 baths, stall shwr. By appointment. BEAUTIFUL English home; 9 rms., 3 baths; gas ht.; lovely yard. Owner leaving town; wants offer; asking $16,000. ATTRACTIVE 9 rm. Hyde Pk. home in beautiful cond. Low taxes and upkeep. Out of town owner says sell.
ORR REALTY, Midway 7000
1315 E. 53D-ST.

NEAR 86TH & HERMITAGE
Modern oct. brick bungs.; stm.; thermostat. 1st, 6 rms.; arched dr.; bath; beaut. decor. 2d, 2 heated rms.; toilet and lav.; inlaid lino.; 3 dormers; insulated; steel const. 2 car gar.; nr. 2 surface and Rock Island. Reduced to $7,500; terms. See Mr. Powers.
McKEY & POAGUE
7911 S. Ashland-av. Radcliffe 7911.

OWNER LEAVING CITY
8404 VERNON-AV.
OPEN 1 TO 4.
Cosy little 5 rm. home; only 9 mo. old; beautiful tile bath; streamline kitchen; new refrig. and table top stove; Ven. blinds; gas; h. w. heat; fully insulated; storm windows; carpeting; bring deposit; priced for fast sale; only $8,500. HANLON CO., 7910 Cottage Gr. Rad. 4401.

Octagon Front Bung.—$5,500
Near 87th and Lowe-av.; 5 large rooms; newly decorated; light oak trim; A-1 condition; 20% down; no finance costs. This is a real buy. Call Mr. Guest now.
McKEY & POAGUE
7911 S. Ashland-av. Radcliffe 7911.

BARGAIN—DRAFTED
$1,200 cash corner property. 8300 S. Harlem-av., garage type 4 room house on tract of land 300x75; also garage 26x18; artesian well; land and well alone cost $1,200 in 1937. If interested call Mon. 9850.

Inspect Today, 1 to 5:30
My beau. 2 yr. old modern 7 rm. home, 11001 S. Trumbull, "4 blks. w. of Kedzie"; 1½ baths, powder rm., cabinet kitchen, refrig., t. t. stove, carpeting, and many extras you have to see to appre.; make me an offer. Mr. Witham, H. P. 1235.

### Southwest Side.

MUST SELL TO CLOSE ESTATE.
6 large rooms, brick bungalow octagon front on high basement; h. w. ht.; 2 car garage; all in excellent condition. For quick sale, $7,900. Reasonable terms. No trades. Address X B 154, Tribune.

$6,000—$600 DOWN
New 5 rm. brk.; full bsmt.; mod. kit.; ideal loc.; 1 blk. from schools, churches, trans. DALEO HOME BUILDERS, 3400 W. 111TH-ST. BEV. 8846.

YOUR LAST CHANCE
to buy a 6 rm. complete Georgian for the duration; 1 blk. to school, ½ blk. to new 56th-st. carline; imm. occupancy. 5816 S. Kenneth. Open Sunday for information.

IMM. poss.—New 5 rm. brk. res. 9541 S. Maplewood; down paymt. $2,100; mo. paymt., $55; will accept as part paymt. gd. used auto, truck, or vacant res. lot. Open by appt. Tri. 7006 or Bev. 6289, eves.

4036 W. 56TH-PLACE.
New six rm. brick Georgian residence. Oak trim; cabinet kitchen. H. w. heat. 1½ ba.; fine location. Cash $1,600, balance F.H.A. Open today. Jasmund. Por. 8128.

$590 CASH—$32 MONTH.
Only 3 5-rm. Cape Cod homes left. Attic space for 2 rms.; large lot; full imprvd.; 2 blks. Oak Lawn train, bus serv. Op. Sat. and Sun., 12 till 6. 9719 S. 51st-av.

1931 S. SPAULDING-AV.
9 rm. brk. res.; furn. ht.; 2 natl. fireplaces. Can be easily made into 2 flats. Excel. cond. See by appt. only..............$4,500 FELBINGER, 2344 N. Cicero. Berk. 8080.

5 RM. cottage—Encl. insulated porch, liv. qtrs. in basemt., kitch. cabinets, ample closet space, large yard, quiet neighbors, conven. transp. and shopping; $4,100. 3023 W. 54th-place.

NEW HOMES.
6653 S. Washtenaw-avenue. 3514 West 67th-street. Builder will sell or trade.

NEAR 56TH-ST. LOUIS—5 rm. brick bung. Steel const.; encl. rear pch.; newly dec. $5,500; $1,100 dn., bal. like rt. Hem. 7900.

LGE., insulated, 6 rm. br. bung.—Pr. $6,600. See 5823 S. Mozart. Wareham. Rad. 0102.

6 RM. brk. bung.—Encl. rear pch., gar., 30 ft. lot; nr. schools. 3411 W. 61st-street.

### North Side.

IMMEDIATE POSSESSION.
Modern Arcadia Terrace brick bung., 5 spacious rms. and large encl. porch; gar.; exc. cond.; nr. all transp.; parochial public schls. New hot air blowing system. Only $7,500; terms to suit. Briargate 3508. JACOBS & JACOBS, INC., 2750 DEVON.

FOR QUICK SALE—8 rms. with English basement flat; 2 car gar.; new hot water system [stoker]; $6,250. Easily changed to 3 flat. 3510 N. Reta-av. SWEET REALTY. Sheldrake 5775. Owner on premises.

ATTRACTIVE 7 ROOM residence—Excellent cond.; 1½ baths; gas; hot water; unusual loc. adjacent Lincoln-Belmont district; basement adaptable to offices. For information or appointment call Sheldrake 5969.

MODERNIZED resid.—7 cheerful rms., tile bath, Venetian blinds, 1st flr. powder rm.; carpeted floors; screened porch; nice yard. In Edgewater [6200 N.]; only $7,500. Walter T. Larson, 5159 N. Clark at Foster.

DRAFTEE must sell 5 rm. stucco residence—New furnace; screened porch; choice loc. Ridge and Estes; price $6,500; cash $1,500. balance F. H. A. Briargate 2234.

15% DOWN—ONLY 3 LEFT
Rog. Pk.; 7 rm. frame houses, 50 ft. lots; if you have $1,000, phone Rog. 6500 now.

7 ROOM brick home—2 car garage; lot 52x220; northwest corner of Sheridan and Juneway. Can be used for residence or business. Reasonable. Rogers Park 0520.

IDEAL FOR lge. family or for two families. Beautif. brk. resid. at 4526 N. Paulina-st.; 7 bed rms., 3 pches., 3 baths, 3 firepl.; 4 car gar. See it Sun. from Noon to 5:30p.m.

NEW HOME—OPEN FOR INSPECTION.
7141 N. KEDVALE; 6 rm. brk. resid. on paved st.; natural fireplace; tile bath; gas ht.; low tax rate; free schl. bus. Bri. 4000.

LEAVING CITY.
Mod. 6 rm. W. Rog. Pk. bung.; nr. Ind. Bdry. Pk.; blk. school; new stoker; rec. rm. bsmt. 6708 N. Talman. Briar. 5546.

IMMEDIATE POSSESSION.
Spacious 7 r. res.; Wayne-av. nr. L; arch. drs.; bkft. nk.; 4 bdrms.; lge. yd.; 2 c. gar. Walter T. Larson, 5159 N. Clark at Foster.

RMG. hse. bldg.—Near lake, 50x130; 12 rm. brk.; 4 gar.; h. w. ht. Price $8,200, terms. BLOCK CO. 4753 Broadway. Lon. 3918.

OWNER SAYS SELL.
4843 Oakdale; large 6 room residence. Hammann Realty Co. Superior 1737.

8 RM. stucco residence and garage—Lakewood-av. near Catalpa. A-1 condition. Real bargain. State 0240.

5 RM. bung. type cottage—Furn. ht.; gden.; near Lincoln Park. 231 Willow-st. For terms, call weekdays. A. Sipos, State 3652.

5 RM. new brick bungalow—$750 cash. Balance monthly. Near L station. Mr. Burgener. Rogers Park 0458.

8 ROOM CORNER RESIDENCE
for sale cheap. 4325 N. Greenview-av.

1529 NORWOOD—5 rm. br. bung. Shown by appt. only. Long. 9090. Gra. 5698.

7 RM. home near Winnemac Park—Furn. ht.; 30x125; bargain at $5,500. Tms. Lon. 3354.

5 RM. brk. bung.; stoker; nr. Devon-West'n. $7,500. Sterling, 2318 Devon. She. 5182.

6546 N. CAMPBELL—6 rm. brk. bung.; gar. H. W. ht.; pr. $7,500. Open 1-5 daily. Sun.

### Northwest Side.

6 RMS.—Wide lot; Roscoe and Lavergne; only $5,750; terms. 3372 N. Central.

8 RM. house—On large corner lot. Widow. Sacrifice. 2259 N. Monticello-avenue.

INCOME brick bung.—5-5 rms.; h. w. ht.; 33 ft. lot; gar.; in Austin. Merrimac 0430.

BRICK bungalow and garage—$5,500; A-1 cond. 2935 Monitor or Berkshire 1540.

3 YR. old bung., like new; $8,000; 5 rms., 1 in attic. 5324 Rutherford. Berk. 1540.

6 LGE. rm. residence—Newly remodeled. Lot 40x246. New garage. 5322 Windsor.

## REAL ESTATE—HOUSES.

### Northwest Side.

HOMES
That will Outlast 2 Generations
IN Beautiful Westbrook
AN IDEAL RESTRICTED COMMUNITY WITH PAVED WINDING STREETS, CITY SEWER AND WATER AND BROAD PARKWAYS. YOU MUST SEE THIS MOST MODERN DEVELOPMENT TO FULLY APPRECIATE HOW MUCH SUPERB CONSTRUCTION WE CAN GIVE AT
FROM $50.50 UP
REGULAR FHA TERMS AND SOME AS LOW AS
$250 CASH
MILLS & SONS
9811 GRAND-AV. LAC. 1200.
Drive out Grand-av. to 9800 West. You can't miss the beautiful new development on your LEFT.

BUY TOMORROW'S HOUSE TODAY.
The house that is always orderly. No basement to get cluttered up.
$650 DOWN.
Possession immediately; only 3 of these unusual houses left. Come out today prepared to pay a deposit for this 2 bedroom efficiency house with gas fired automatic hot water heating plant; Venetian blinds; screens and landscaping; lot 40x125. 7621-33 BALMORAL-AV. Higgins-rd. to Oriole. So. 5 blks. to prop.

1½ STORY BRICK
5349 CORNELIA-AV.
5 rms. on 1st floor; tile kitchen and bath; hot air ht.; enclosed rear porch; upstairs suitable for 4 rm. apt.; wide lot; owner leaving city will sacrifice. See it today. A bargain. [Jacobsen.]
OPEN FOR INSPECTION 2 TO 6 P. M. REALTY AND MORTGAGE COMPANY. 3115 LOGAN SQUARE. BELMONT 0001

Attractive 6 Rm. Residence
4931 N. KIMBALL-AV.
Canvas walls, firepl., gas air cond. ht., sun rm., slp. pch., copper scrns., 3 car gar., 45-ft. shady landsc. lot, nr. L. schls., bus; exceptional value, $8,500, terms.
TO INSPECT SUNDAY
2-5 P. M. Phone Juniper 1685.

NOW OR NEVER
It will be many moons before you see another buy like this 7 rm. frame residence near Harlem-Higgins. Light woodwork; arched; garage. Price $4,250. ALBERT F. KEENEY, REALTOR. 5612 NORTH-AV. MERRIMAC 4300.

JUST comp. 2 model brk. res.; 3-4 bdrms.; beau. loc.; gar.; 50 ft. lot; gas, h. w. ht. One Edgebrook, 6616 N. Loron-av., nr. cor. Caldwell; 8 min. walk train, Central-av. bus. Or duplicate it; Park Ridge, 116 S. Merrill-av., nr. cor. Touhy-av., end of Chicago line. One almost new, 4915 Argyle-st. Call for appointment. Builder. Kil. 6614.

WILL DECORATE TO SUIT
These beautiful Georgian, Colonial, Cape Cod, and English styled homes, located in an exclusive community of nearly 500 better class new homes. See them on Newland-avenue, just north of Belmont. A. J. Schorsch & Co., 6059 Irving Park-rd.

NEW BRICK HOMES
Many models to choose from, complete with basement, furnace, kitchen cases, etc.; all on lge. 60 ft. lots; price only $6,000; 8c st. car fare; NO PRIORITY WORRIES. COLONIAL VILLAGE HOMES, INC. 7558 IRVING PARK-RD.

SAUGANASH
6 RMS., FRENCH PROVINCIAL; 1¼ baths; triple insulated; air conditioned; breakfast nook; garage; 2 yrs. old. $11,000. Other fine houses up to $30,000. RICE & RICE. 4701 PETERSON.

MOVE RIGHT IN
6700 W. Schreiber; new Cape Cod bung. 5 lge. rms., lge. attic for addl. rms. Gas air cond. furn.; $8,750; FHA terms. 1 block N. of Devon at Oak Park-av. WASHBURN, 4201 Elston. Irv. 0078.

LIFETIME happiness in this spacious home. Light, air, verdure, open spaces all sides, trees, lawn, garden, place for every hobby; 8 large, mod. rms., 2 baths; 2 car gar.; all civic conveniences; haven for elderly and children; $12,000, ⅓ cash; can divide; discount today. 5056 Strong-st. Pen. 4428.

WIDOW MUST SELL
5 large rms., wide lot, side drive gar.; nr. St. Bartholomew's parish. A steal for $7,000. Royl G. Knight, Realtor, Exclusive Agent, 4167 Irving Park-rd. Pen. 2600.

5 RM. brick bung.—9 months old. Gas forced air heat. Autom. h. w. Tile bath. Insul. Venetian blinds. Carpeting in liv. rm. Unfin. attic space for 2 lge. rms. Storm windows; 2 car garage. Front landscaped. $8,950. Open Sat.-Sun. 2-6. 3059 N. Neva.

SAUGANASH PARK—No duplication for duration. While they last, resident builder offers new brick 4-5 rm. residences, tile bath, gas fired, air cond. $7,500. 6145-46 N. Lowell-avenue, agent on premises.

1436 GOLF-BLVD.—New home; 1½ acres; 4 bedrms., 2½ baths; oil ht.; sun pch.; garages; fruit trees, berry bushes, growing garden; 1 blk. to Golf depot, nr. Waukegan-rd. Lacey, Eng. 1680.

INCOME property—2 frame cottages; 4 rms.; stv. ht.; tile bath; hardwood floors; gas, elec., water, sewer; 2 heated garages; lot 60x125. All cash! Dammann, 4331 Ozanam-av.; 7800 West nr. Montrose.

OPEN TODAY, 2 TO 7 P. M.
7215 Farwell-av., completed, ready to live in, brand new 2 story Georgian home; 3 bedrooms; price $6,000. FHA terms available. Good Homes, Inc. Triangle 1655.

MOD. 6 rm. brk. bung.—H. W. ht.; 2 car gar. Lot 50x200 in Forest Glen; perf. cond. Price $9,000. H. H. Brock & Co., 5201 N. Elston.

EDGEBROOK—New 5 rm. hse., 35 ft. lot, 6218 N. Leroy; 1¼ baths; 2 fireplaces; bedrm. 14x18 ft., $11,800. 6 rm. hse., gar., 3 yr. old. 6247 N. Leroy. 52½ ft., $12,500.

OPEN FOR INSPECTION—New homes, 5-6 rms.; modern kitchen; tile bath; fireplace. 6026-42 N. Kedvale-av. GREGOR, 4200 Lawrence. Palisade 1461.

4 RM. fr. cott., h. a. ht., 50 ft. lot..$4,000
1½ story brk., 5-4, excel. loc.; gar..$6,000
5 rm. oct. brk. bung., h. w. ht.; gar.$6,500
FELBINGER, 2344 N. Cicero. Berk. 8080.

New 4 Rm. Brk. Bungalow
Large attic, lot 36x131; FHA. 3427 Oconto avenue. Open 1-6 Sun. J. Sundene, builder.

6 ROOM brick bungalow; hot water heat; 2 car garage; exc. cond.; open for inspection all day Sunday. By owner. 4585 N. Mobile.

LEAVING CITY FORCES QUICK SALE! Beaut. 6 rm. brick bung.; Le-Claire-Wilson sec.; very attrac.; A1 cond.; best offer takes; terms. Address X B 153, Tribune.

SAUGANASH PARK—NEW INCOME RESID. 1-5, 1-4; 2 yrs. old; 2 gas heating units; air cond.; triple insul.; 2 car gar. $13,200. Rice & Rice. 4701 Peterson.

10% DOWN, FHA TERMS.
5 room, gas heated, brick bungalow; desirable location; elevated and surface lines. Address T Y 205, Tribune.

NEW MODEL RESIDENCES.
6506 W. HIGHLAND-AV., $12,000.
6017 N. CENTRAL PK.-AV., $11,000.
Fagerstrom, 6205 Milwaukee. New. 2050.

FOR quick sale—1½ story brick cottage; hot wat. heat and garage. 1115 N. Homan-av. See owner, basement flat.

4026 N. LEAMINGTON—7 rm. res.; wide lot; dbl. gar. $5,750. Open 1 to 4 Sun. or call Pal. 7200 to inspect other times.

3820 NORDICA-AV.
5 room modern residence. FHA financed. Ready to move in.

6488 NEWCASTLE-AV. PR. $6,300.
5 rm. brick now vacant; $1,500 cash, bal. $50 month incl. int.-taxes. New. 2050.

6-7 RM. HIGH GRADE RESIDENCES.
Good locations; 1 yr. old; pr. $12,500. Fagerstrom, 6205 Milwaukee. New. 2050.

BUNG.—5 rm. brk.; h. w., stoker; immed. poss.; fine loc.; bargain; easy terms. Rappold, 4968 Milwaukee. Kil. 3361.

OUT of town owner anxious to sell North Austin 5 rm., furnace heat bungalow; price $4,750. Mansfield 1901.

5 RM. frame bung.—Furn. ht., 2 c. gar., Meade-av nr. Montrose. $4,500. Inq. 4214 Milwaukee.

3313 N. SACRAMENTO—6 rm. frame resid.; h. w. ht.; 2 car gar.; a good buy; $4,000. Inspect 2 to 5. Lon. 5856.

NEW BRICK RESIDENCES.
1729-31-33 N. 75TH-CT. [7500 W.]. $8,800. OPEN TODAY—2-6. MER. 3131.

6 RM. bung.—Arched doorways; lovely light rms.; on Warwick nr. Central. Only $6,200. FLYNN, 2414 N. Cicero. Berk. 7600.

5 ROOM brick bungalow—2 car brick garage; nr. schools, churches, stores, good transp.; $7,500. 4419 Marmora-avenue.

TRANSFERRED—Beaut. 5 rm. brk. res.; $850 cash will handle, bal. mo.; 100 ft. lot; nr. Park Ridge. Address S C 471. Tribune.

IRVING PK.-Central 6 rm. brk. bung.; h. w. ht.; steel const. 12 in. walls. $7,250. Pen. 8611.

SAUGANASH—New 6 rms.; 50 ft. lot; 1½ baths; attach. gar.; also other good buys. ENDERLIN REALTY, 4339 PETERSON.

SAC.—$6,450 buys mod. 6½ rm. res., 50 ft. lot; h. w. ht.; 1½ bth., nat. firep., pch., ver., ldscp., trees; nr. sch., tr. Ph. Skokie 5.

7 RM. house—5 down; 2 extra rms. up; built in tub; h. w. ht.; wide lot; gar.; nice loc. $5,950. Terms. Acme. 4126 Milwaukee-av.

4 RM. cottage—Large lot. $1,700. $300 cash, $20 per mo. Mr. Collins, 8000 Belmont-av.

4 RMS.—High attic; 66 ft. lot; good condition. $3,500; tms. 3372 N. Central.

BEAU. new English type bung.—5-6 rooms. See today. 6129 Nelson-rt. Pen. 8200.

5 RM. cott.—H. w. ht.; nr. Monticello-Armitage; $2,800. Scheubert, Albany 1100.

5 ROOM brick bungalow—Newly decorated. 3527 N. Olcott-av. Lackawanna 2015.

7 RM. brick—Enc. back pch.; new stoker; 2 car gar.; gd. trans. 1624 N. Albany-av.

NEAR Harding-Irving—Best offer takes; 8 rm. res.; furn. ht.; FHA tms. Berk. 3700.

6 ROOM cottage—Lot 37 ft.; taken on mortgage. $5,800. Bargain. $2,950. Hum. 5533.

6 ROOM RES. LOT—50x135. PR. $5,750. Inq. 5779 Milwaukee-av. Pens. 0278.

MOD. 5 rm. brick bungalow; H. W. ht.; 12 inch wall. $6,500. Inquire 4214 Milwaukee.

EXCELLENT brick bungalows—5 and 6 rs.; hot water heat. GORDON. Key. 8865.

10% CASH—5 rm. oct. brk. bung.; h. w. ht. $6,500. John Krohn Co. 5343 Lawrence.

$1,500 CASH buys 1½ story 2 flat, hot water heat price $5,500. Armitage 7949.

Continued on following page.

### REAL ESTATE—HOUSES.

(Continued from preceding page.)

**Northwest Side.**

AVAILABLE NOW

6619 N. MONTICELLO-AV. [3650 W.]. New 6 rm. Colonial res.; att. gar.; tile ba.; powd. rm.; firepl.; breakfst. nk.; sundeck; scr. porch; auto. gas ht.; 40 ft. landsc. lot. Priced for quick sale; FHA terms.

ALSO,

6710 N. DRAKE [3550 W.]. 5 rm. Cape Cod brk. res.; firepl.; tile bath; gas ht.; G. E. sink; 33 ft. lot; '41 tax only $69; no assessments. Bargain; FHA terms. Vacant now; imm. poss.

HOUSES OPEN SUN. 12 TO 8 P. M.

D. J. O'CONNOR. 3472 DEVON-AV.

8 RM. brick bung.—Cor. Lowell-av. nr. St. Edward's church; $7,500, $1,500 down, bal. FHA. Wm. C. Bender. 3306 North-av., Bel. 0062.

**West Side.**

4833-51 LEXINGTON-STREET. Beautiful new 5 room residences on wide lots; steel supports; real tile bathrooms; Dieterich steel kitchen cabinets; living room 18.8x12.6; 2 extra large bedrooms; fruit closet; coal bin; fences; everything complete. FHA approved 20 year loans. 1½ blks. to L station; near surface and bus. Now open for inspection. JOSEPH B. FORD & CO., 5945 W. Madison-st. Austin 2880.

MUST sell—Owner leaving city; 10 room house; brick garage; 40 ft. frontage on Washington-blvd.; convenient to bus, surface, L; $4,000. Address X B 356, Tribune.

$3,100 INCOME cottage—Large rooms at 2220 S. St. Louis-av. Phone Berwyn 4462.

12 RMS.—Brick corner res.; 3 lots; 3 car garage and 4 room flat. Gro. 4332.

### HOUSES BUILT TO ORDER.

CABINS, cottages, farm bldgs.—Rdy. built. Order immed. 9321 Cottage Gr. Rad. 0212.

### REAL ESTATE—VACANT.

**General.**

LOT—50x150 ft., 2 mi. W. of Wheaton; $100 cash; gd. inv.; pri. Address S 138, Tribune.

**South Side.**

83D AND Winchester—57x125, corner; all impmts. in; old value $7,500; price $2,500. 25th and Lowe-av., corner, 200x125; both sts. paved; barg., terms. $10,000. Cal. 6858.

**Southwest Side.**

1 CITY BLOCK

Sidewalks and sewage inst.; res. district; Stickney township. For information Address T J 454, Tribune.

SAFETY for your money—Vacant 11,000 square feet. Present lease will net better than 3¾% on purchase price. $10,000 cash required. Balance reasonable terms. ADDRESS T X 206, TRIBUNE.

**North Side.**

STRICKEN client—Owns 65x125. 6400 blk. Sacramento. Price $1,800. Pro. 8987.

**Northwest Side.**

OWNER will sell equity on vacant lot—100' front; gas, electric; FHA approved; 30 minutes from loop. Longbeach 6873.

30 FT. res.—Central nr. Forest Preserve; ideal loc.; reas. Gray, 5711 N. Central.

130 FT. bus. vac.—All or part; nr. Elston-Central; reas. Gray, 5711 N. Central.

### REAL ESTATE—SUBURBAN—SOUTH.

**Beverly Hills—20 minutes to loop.**

9108 S. MARSHFIELD—New 5 rm. brick residence. Price $8,500.

NR. 94TH ON PLEASANT-AV.—6 rm. residence; h. w. h., oil; 50 ft. lot. Pr. $10,500.

NR. 102D on Oakley-av.—Lge. 6 rm. brk. bung.; h. w. ht., gas; tile roof and bath; 2 car gar; ready for occup. Pr. $11,750. RYAN & CO. 1546 W. 95th. Bev. 5747.

A QUALITY HOME on a quiet street, 6½ rms., 1½ tile baths; tile kitchen, roof, insul.; plate glass windows; side drive; price $15,000. BEVERLY HILLS REALTY. 1829 W. 103d. Open Sunday. Beverly 9820.

10301 LEAVITT-ST.

OPEN FOR INSPECTION, 2 TO 6. 6 rms.; 2 tile baths; powder rm.; 2 natural fireplaces; brkfst. nook; unusual knotty pine recreation rm.; h. w. ht.; gas fired; 2 c. gar.; tile roofs; immed. poss.

OPEN TODAY, 2 TO 6

11501 Oakley-av.—New 6 rm. 2 sty. Georgean brick; 1½ baths; insulated; gas ht.; air cond.; best const.; ready June 1st.

NR. 104th and Hoyne—8 rm. brk. res., 5 bedrms., sun-rec. rms., oil ht.; gar.; lot 60x125. Also 7 rm. brk. res., 2 pchs., 2½ tile baths, gas ht., 2 car brk. garage; lot 60x150. Wm. McCumber, 10355 S. Hoyne. Bev.5844.

ULTRA modern $25,000 residence—90x125 landscaped lot; sacrifice; sale price, $18,500; must be seen to be appreciated. For appointment call owner after Monday at Cedarcrest 2156.

9736 HOYNE-AV.—6 rm. brick residence; hot water, oil; 2 car garage; wide lot; open for inspection Sunday, 2 to 5 p. m. Call Mr. Wall, Beverly 5747.

6 RM. residences—Patio and balcony; gar. attached; 1½ baths; open for inspection. 9317 and 9934 S. Claremont.

9626 DAMEN—Open 1 to 5; 6 rm. brk. res.; barg. in a good house in gd. loc.; now vacant. See today or call Bev. 7275.

9054 DAMEN—4 bedrm. bargain, delightful home. Call for appointment to inspect. Hillstrom. Pullman 0895, or 8870. Monday.

10335 S. BELL-AV.—8 rooms, 2½ baths. Shown by owner Sunday between 2 and 5.

**Blue Island—34 minutes to loop.**

7 RM. BRICK RESIDENCE

Forced a'r heat with bin fed stoker; breakfast room; all modern kitchen; carpeted living rm.; sun room; large encl. front porch; garage; all in exceptionally fine condition; 40 ft. lot; central loc. PRICE $12,500. Krick & Son, 12954 Western-av. Blue I. 91.

**Flossmoor—34 minutes to loop.**

FOR SALE—FLOSSMOOR

12 ROOM HOUSE

FINELY FURNISHED. 7½ ACRES

ALL UNDER CULTIVATION. LARGE GARAGE

Room for 5 cars—gardener lives upstairs. Must be seen to be appreciated.

$35,000.00

Terms, real bargain—no trades. Owner lives on premises. Dixie-highway and Holbrook-road.

NEW CAPE COD

Evans-rd. and Hagen-lane; 6 lge. rms., 1½ baths; gas ht.; beau. kitchen; well insulated; nr. bus and I. C. trans. Open today.

10 RM. house—3 baths; ideal location; 1¼ blks. I. C. sta.; $16,000. Homewood 513.

**Ivanhoe—27 minutes to loop.**

JUST A FEW LEFT

A beautiful little 4 rm. home with forced air oil heat; ideal for small family; only $5,250. A 6 rm. efficiency at $6,250 and 1 left at $7,200; F.H.A. tms.; all imp. in and pd.; 3 blks. I. C. sta.

MILLS & SONS

406 W. 144th-st. Riverdale 98.

14127 DEARBORN-ST.

$5,750

6 room brick bungalow; newly decorated; h. w. heat; brick garage; near schools and I. C. R. R. Immediate possession. Open Saturday and Sunday.

**Lincolnshire—17 minutes to loop.**

TREMENDOUS barg.—Sumpt. home fac. lk.; I.C. 18c. Low taxes, sm. dn. pay. Reg.1242.

**Midlothian—31 minutes to loop.**

Country Club Estate

4½ acres with attractive 12 room res.; 5 baths; h. w. oil heat; swimming pool; 3 car gar.; child's playhouse; overlooks Midlothian Golf course; available now; a very decided bargain; phone today for appointment. E. L. Tromley. BAIRD AND WARNER. 2521 E. 75th-st. Sou. 1855.

$10 DOWN ON ACRE and $2 week will start you on your postwar home. This 400 acre community is very desirable; opp. Forest Preserve; some with large maple and oak trees. JENNINGS, 5200 W. 147TH-STREET.

**Morgan Park—30 minutes to loop.**

MODERN 7 RM. BRICK RESIDENCE. Glazed porch, tile bath. Full basement. Stoker. Att. gar. Bev. 9608. By appt.

**General—Suburban South.**

DOUBLE SECTION BUSINESS CORNER on 2 heavily traveled trunk highways; size 200x200; growing district outside prosperous south suburb; ripe for store, gas station, etc., and a safe place to invest idle funds. Price $5,500. Low tax area, no assessments. Address L X 247, Tribune.

FINEST SCENIC ESTATE—Adjac. Idelwild Country club; 3 acres of beautiful woods, swift flowing stream, paved road; low tax area. Walking distance to I. C. R. R. Deep well. Near bus line to leading industrial area. Price $3,750, convenient terms. ADDRESS G N 52, TRIBUNE.

GARDEN FARMS

¾ ACRE—1½ ACRES.

Black soil; good roads; bargain prices. $50 cash, $10 month. Inquire office. 183D-ST. AND CRAWFORD-AV.

2 AC. of black land facing Flossmoor-rd. Elec.; paved; walking distance of station; will build a small house, 20x20, or loan money to buy building material. $150 dn. Hem. 2159.

CRAWFORD-AV. GARDEN FARM, $595. Just west of Homewood; sell your vegetables and chickens on this concrete highway; $100 dn., $10 mo. C. Behrends, 458 Washington-blvd., Oak Park. Village 6719.

FORECLOSURE BARGAIN—$100 WILL HANDLE, BALANCE $10 MONTHLY; NEAR BUSY CENTER. ADDRESS T Y 255, TRIBUNE.

COTTAGE or lots—Garden, fishing, hunting; 8 cents from loop. Butterfield 9461.

### REAL ESTATE—SUBURBAN—SOUTH.

**General—Suburban South.**

Beautiful Flossmoor Park

Home built for critical owner; 8 large rooms; 2½ colored tile baths; breakfast nook; 2 car garage attached; English architecture; better than new; priced at $26,000. Call Mr. Egel Monday.

McKEY & POAGUE

1172 E. 63d-st. Hyde Park 8108.

MUST SELL TO CLOSE ESTATE. Beautiful large 6 rm. house; 2 large enclosed porches; basement; 2 car garage; 8 years old; on 5 acres; beau. landscaped; near bus and R. R. transportation; 56 miles south of Chicago loop near Indiana state line. For quick sale, $5,900. No trades. Reasonable terms. Address T L 361, Tribune.

2½ ACRES ESTATE—$875-$175 cash; newly paved road; just outside village limits Flossmoor. No assmts., low tax rate. Restricted and protected ppty. adjac. beautiful home and country club. Walking distance to I. C. depot and bus. Address H M 330, Tribune.

### REAL ESTATE—SUBURBAN—S. W.

**Oak Lawn—36 minutes to loop.**

OAK LAWN, ILL.—4 rm. cottage, newly remodeled and dec.; 2 lots; electric, phone, running water, gas in street, $850 compl. Info., Skelly Gas Sta., 100 S. Ridgeland.

**Palos Heights—50 minutes to loop.**

OWNER transfd.; beau. 6 rm. rustic Eng. cot, fr. pl.; por., bsmt., gar., 120x132. Bus and R. R. tr. 10 min. Clearing dist. $1,000 cash, $50 mo. Info. Palos Park 746.

FOR sale—Lot 120x120, in beau. Palos Hts., loc. between 122d and 123d-st., east of Harlem-av. Address T P 231, Tribune.

LOT 118X132—Lot 1, Section 91; rolling, with small creek. Best offer. Fairfax 4994.

EQUITY in choice lot—Sell or trade for property in western suburb. Berwyn 4748.

**Tinley Park—37 minutes to loop.**

FINE HOME—4 rooms and dinette, 3 blocks from Rock Isl. station, automatic heat, air conditioned, gas range, refrigeration, up to date hot water heater, 2 car gar. Drive to Elmore's local office or call Mr. Ward evenings, Beverly 3394.

5 LARGE rooms; ideal for poultry farm; 6 blks. from Rock Island station; $3,150, terms. Drive to Elmore's office at 177th and Oak Park or call Mr. Ward evenings, Bev. 3349.

MODERN bungalow—5 large rms.; 2 yrs. old. Automatic heat; natural fireplace; 2 car garage; well insulated; fully landscaped. 7004 173d-place. Tinley Park 623.

**General—Suburban S. W.**

VICTORY GARDEN FARMS

ONE TO TEN ACRES

Also wooded 2½ acre tracts. Easy terms; paved roads; low taxes. Just outside city limits. Every afternoon, all day Sunday. N. E. COR. HARLEM AND 79TH-ST.

New 5 Rm. Home, $38 Mo.

ON FHA APPROVED TERMS. Completely finished, modern thruout; on large lot with fruit trees; ample space for garden and playground. Near school, stores, transportation. Easy terms. Get key at N. E. COR. 123D-ST. AND HARLEM-AV.

GARDEN FARMS, $425

¾ ACRE—1½ ACRES.

Black soil; good roads and electricity in and paid. Lowest taxes; no assessments. OFFICE 79TH-ST. AND ROBERTS-RD. [1 mile west of Harlem-av.]

2 ACRES—Small farm; high, rich land; located on hill; will plow and prepare soil for you; will build a 20x20 gar.-hse.; west of Harvey; bus to I. C.; $625; $50 cash, $10 mo.; meet me Sun. in my car at 167th and Lawndale, 3 blocks east of Crawford-avenue.

DEFENSE HOMES. VICTORY GARDENS. Rich black soil; roads and electricity in and paid; $25 down will start you. Also Defense Homes on easy terms. Inquire office. S. E. COR. 95TH-ST. AND HARLEM-AV.

2 ACRE FARM—$100 DOWN, $10 MO. High land, rich soil; just west of Harvey, near Kedzie-av.; price $625; will furnish handy man, lumber for garage type house. Address L Y 292, Tribune.

DIXIE HIGHWAY FARM—Two acres; south of Wash. Park race track in select area; walking distance to I. C. depot; price $1,475; $300 cash, $15 monthly. ADDRESS H M 335, TRIBUNE.

2½ ACRE WOODED ESTATE—Just like a slice of Forest Preserve ppty.; paved, quiet road, little S. W. of Palos. Price $750; $150 cash. Address G N 55, Tribune.

2 AC. of black land at 167th and Lawndale, $635; will loan $400 to buy building material if you furnish labor; $50 dn., $10 mo. Address G X 123, Tribune.

THREE 78x133 ft. lots together; will separate; $300 each; terms. Vic. Chrysler plant. 82d-Latrobe. 5235 West. Vin. 8236.

### REAL ESTATE—SUBURBAN—NORTH.

**Deerfield—34 minutes to loop.**

8 ROOM frame house and gar. on lot 110x210 feet on south end of Briergate Country club grounds; $6,500. Inquire at clubhouse; close to schools, transportation.

7 ROOM house—2 baths, h. w. ht.; 2 car gar.;100 ft. cor. lot; 720 Chestnut.Sta.7415.

**Evanston—15 minutes to loop.**

SEE THESE BEST VALUES

Modernized 4 bedroom; 2 tile bath; East Central; A-1 neighborhood; $12,500.00

N. E. Evanston 4 bedroom; 2 tile bath; brick home; near beach and school; $16,500.

N. W. Evanston 3 bedroom; 2 mod. bath home with large rooms and wooded lot; $12,000.00.

Lincolnwood beautiful 5 bedroom; 3 bath; brick home. Choice location. $25,000.00.

For North Shore properties see: QUINLAN & TYSON, INC. Call weekdays. Amb. 3655. Univ. 2600. Wil. 2602.

NEW OFFERING!! East Davis-street Section, Seldom can we offer a modern brick Colonial, owner-built, in this centrally located district. Near the lake, transportation, and walking distance to University. Only 7 rooms, but beautiful, large rooms; 4 bedrooms, 3½ baths; large lot with secluded garden. A combination of convenient location and modern home hard to find. McGUIRE & ORR, INC. 530 Davis, Evanston. Rog. 3213. Gre. 1080.

OPEN FOR INSPECTION

Only brand new house in N. E. Evanston. Six of the most attractive rms. you can imagine. Built for today's living. Walking distance to schools, incl. N. W. Univ., lake, transp. and shops. $17,000. QUINLAN & TYSON, Inc., Amb. 3755, Univ. 2600, Wil. 2602.

2618 REESE-AV., Evanston—Modern 7 room house; oil heat; 2 car garage; lot 85x133. Seen by appointment only. Call owner, Central 2461.

ATTRAC. wht. 5 rm. frame house—Sun porch; beaut. back yard; nr. trans., schls.; will dec. 2644 Central Park. Ph. Wil. 4341.

BRICK col.—6 excep. lg. rms.; extra lav., wooded lot, nr. trans. $12,500; might rt. Pearson, Sadler&Hultman.Hol.6362-Uni.6050

BRK. hm.—4 bedr., 3 bths.; $16,000; nr. lk., Orrington schl. Address H H 250, Tribune.

**Glencoe—27 minutes to loop.**

$11,250—TERMS!

Substantial br. bungalow, newly decorated; Compact modern kit., 3 bedrms.; lge. liv. rm. with fireplace; full cement basement; excellent buy; 10% down; key here. Quinlan & Tyson, 584 Lincoln. Winn. 177.

235 SHERIDAN-RD. OPEN 2 TO 5. 2 bedrms., 2 baths 1st fl.; 2 bedrms., 1 bath 2d fl.; Monterey home being compl. this week; libr., large pch., rumpus rm.; exclusive neighborhood. $35,000. Owner, Wilmette 3332.

MODERN 10 rm. air cond. house, nr. Sheridan-rd., school, and R. R. sta. Unusual features. Reas. Owner, R. A. Morrison, Randolph 7434 or Glencoe 684 evenings.

EAST SIDE—3 bdrms., pchs., scr. terr.; beautiful gard.; 96x255; quiet st.; $12,500. Pearson, Sadler & Hultman, Win. 3500.

**Glenview—27 minutes to loop.**

700 YORK-RD.

New country style Georgian 8 rm. home on ½ ac.; 2½ baths; 2 car gar.; pch.; pine rec. rm.; landsc.; FHA, $107 per month. Glenview-rd. to Drake to Raleigh to York. Arnold Construction Co., Wilmette 5992.

MUST sell my desirably located, two story, three year old, thoroughly modern, 7 room home; 2 car garage; 3 large bedrms.; 2 tile baths. Beautifully landscaped on large lot. Will show by appointment. Address S 145, Tribune.

NEW home nearing completion on North Shore elec. line and St. Paul R. R., 30 min. to loop, 7 lg. rms., 3½ baths. Lot 110x200. In new beau. landsc. area of finest homes. Glenview-rd., ¾ mi. east of Waukegan-rd. Price $24,500. FHA terms. NIXON, Glenview 96 or Ran. 0344.

UNUSUALLY attr.—French prov. in Glen Oak acres. Wooded acres, beaut. landscpd., 3 bdrms., 2½ baths, game rm., 2 pchs., panelled liv. rm.; 2 car gar.; gas ht.; low taxes; $18,500 or off. Own. Glenview 494-J.

$13,000, DE LUXE brk. home—Cost $25,000; 6 lge. rs.; 2 brk. gar.; tile roof; 75 ft. cor. lot; trees; h. w. oil ht.; brkfst. rm.; tile ba. Late kit.; nr. sch., shops, trans. Skokie 5.

NEW, beautiful, spacious home—6 rms., 1½ tile baths; close to transp., schools, stores, churches, park. 2105 Grove-st.

EXQUISITE, mod.—4 bdrm., 3 bath, glass wall liv. rm., circ. str., mirr. firepl.; on No. shore golf course. Barg. Glenview 955.

**Highland Park—30 minutes to loop.**

3 YR. old 6 rm. brick Col.—1¼ baths. Convenient to schools and station; beau. lot. Owner transferred; $10,500. HUBERT W. BUTLER, 629 County Line-road. Highland Park 930.

NEW—COMPLETED MAY 1ST. 1416 Marion-av.; 3 bedrooms, 2 baths. L. T. McGinnis, builder. Wilmette 5064.

NEW HOMES IN SHERWOOD FOREST. ROBERT L. JOHNSON, RANDOLPH 0112.

**Kenilworth—19 minutes to loop.**

421 SHERIDAN-ROAD

STONE & CLAPBOARD—Colonial, almost new; near lake, transp., and schools; 5 master bedrooms, 4½ baths, library, reception room; unusually attractive; shown by appointment only. QUINLAN & TYSON, INC., Exclusive Agts., 584 Lincoln-av. Winnetka 177.

RED brk.—Col.; 4 bdrms., 2½ bths. game r., lib.; 2 c. attach.; slate roof; nr. trans. Owner transf'd; $23,500. Kenilw'th 5197.

### REAL ESTATE—SUBURBAN—NORTH.

**Kenilworth—19 minutes to loop.**

$15,500. 7 room English brick. 2 tile baths, 2 car garage. Near Kenilworth station and schools.

Also a perfect home to move right into. 2 blocks to Kenilworth station. 4 bedrooms, 2 baths. Large wooded lot. $16,500.

Kenilworth Realty Co.

410 GREEN BAY-RD. Kenilworth 5600.

**Lake Bluff—43 minutes to loop.**

ONE OF THE FINEST HOMES IN LAKE FOREST-LAKE BLUFF DIST.

Lannon stone; almost new; 9 lge. rms.; 4 bedrms., 3 baths; full bsmt., attic; 2 car. attach. gar.; lge. scrnd. sun deck; gas heat; summer cooling; lge. cor lot., beau. landsc.; few 100 ft. from Lake Michigan; oppos. ravine and park; price $35,000. Phone AND. 3120.

LOW tax zone—Only 2 years old; 6 rm. white house; beautifully landscaped. $9,500. Lake Bluff 2663. Key at 531 Prospect.

**Northbrook—32 minutes to loop.**

ONLY $1,000 DOWN

gives you choice of the last 3 Colonials being completed in price range of $8,400 to $9,800; FHA terms.

Firepls., scr. pchs., rumpus rms., wide lawns, big garden spaces; close to schools, stores and churches; on C. M. St. P. & P. Ry., 33 minutes from loop.

DRIVE OUT — North on Waukegan-rd. [42-A] to Northbrook, west at first stoplight to 4th-st., north 3 blocks to hills of

Northbrook Highlands

THE BILLS REALTY, INC.

134 S. La Salle-st. State 0270.

**Skokie—31 minutes to loop.**

SKOKIE'S FINEST HOMES. 5 or 6 rms. on wide lots with attached gar. Nearing completion. Ready for occupancy June 1. Now open for inspection. Price reas. Walking distance to elevated lines. These homes are located 1 block north of Dempster and Long-av. Rader & Co.

$8,850 BUYS 2 yr. old mod. 6 rm. brk. res. 55 ft. lot; trees; 2 nat. firepl.; game rm.; forced air cond.; 1½ tile bth., late kit.; nr. stores, sch., bus, stm., L tran. Skokie 5.

BEAU. new 5 rm. brk. res.—Tile ba.; gas ht.; auto. h. w. htr. 7705 N. Kildare. Kil. 0522.

MOD. 3 apt. bldg.—3-5s; tile baths; Elm-st. nr. Main-st. L. Phone Davis 8251.

**Wilmette—21 minutes to loop.**

715 LINDEN-AVENUE, WILMETTE. Ten rm. brk. and stuc.; 50x176 lot; 4 bedrms. and bath on 2d; 2 bedrms. and bath on 3d; liv. rm., din. rm., kitchen, etc., on 1st; h. w. oil low cost heat; poss. on 60 days notice; do not disturb tenant. Also

211 GOLF-TERRACE, WILMETTE. 5 rm. bungalow; 1 car gar.; overhead doors; insulated; Bryant gas boiler in tandem with h. w. coal plant; use either. This housekeeper's delight at $11,000. Both shown by appt. to qualified prospects; other homes from $6,000 to ½ million. Ask for Mr. Teal, Wil. 192, or Stop at Ofc. WILMETTE REALTY, ½ block North of "L" Terminal.

Open Today 2 to 5 P. M.

619 LAKE-AV. Unusually attrac. mod. brk. home; liv. rm. 15x28; 4 master bedrms.; maid's rm.; 3 baths; heated sun and sleeping pch.; h. w., oil ht.; perf. cond.; lge. well landscaped lot; choice loc.; price drastically cut for immed. sale. Fred M. Clarke. BAIRD AND WARNER. 576 Lincoln-av. Winnetka. Winn. 2700. Wilmette 4328.

NEW HOUSE NEAR LAKE. Owner built; brick Colonial; 6 unusually large rooms; 2 tile baths; extra lavatory on first; screened porch; quality construction; economical maintenance; very convenient to transportation; offered at below cost due to owner leaving city. McGUIRE & ORR, INC. 530 Davis, Evanston. Rog. 3213. Wil. 228.

ATTRACTIVE 7 rm. frame home—Oil heat; nice corner lot; near trans.; large trees; garage; out of town; owner offers a buy at $10,500; key at our office. R. M. JOHNSTON & CO. Opp. L Terminal. Phone Wilmette 68.

EAST WILMETTE

Almost new modern Early American house; 4 bedrms., 2½ baths; in section of new homes; easy walking distance to trains. Only $18,500! Quinlan & Tyson, Inc. Winn. 177.

10% Down, FHA, $79 Mo.

3510 Forest—New 2 story brk., 1½ b., scrn. pch., deck, 2 firepl., 2 car gar.; air cond.; landscaped, trees. Call Wilmette 5992.

ON PRIVATE STREET. Best 5 room brick bungalow in Wilmette; sun parlor, tile bath, insulated; condition like new; $11,000. Greenleaf 2700.

**Winnetka—21 minutes to loop.**

Only $9,000

545 Provident—Unusual plan with 4 or 5 bedrms. and 3 baths; not a lge. hse.; pch. and garage; all in good condition; attractively decorated; walking distance to station. Call Miss Cronk. BAIRD AND WARNER. 576 Lincoln. Winn. 2700.

NEW, UNUSUALLY WELL BUILT HOMES. 703 Sheridan-road, 1505 Tower-road. 855 Boal-parkway, near 1505 Tower. Conserv. values, $35,000, $20,000, $25,000. MUST BE SOLD—MAKE OFFER. Ayres Boal, 122 S. Mich., Chgo. Winn. 664.

CONNECTICUT colonial—4 bedrms.; 2½ ba.; scrn. pch.; near schls., trans.; 88 ft. frontage; FHA financed. Open Sun., 510 Elderlane. Owner, Winnetka 1665 or State 7161.

WINNETKA 395 Ridge-av.—Small 4 bedroom frame house; 50 ft. lot; nicely landscaped; oil burner; reasonable. Called into service. Winn. 4649. Owner.

OPEN FOR INSPECTION 2 TO 5. 682 Lincoln-av.; lovely home; 6 bedrms., 4 baths, powder rm., library, 3 fireplaces; 2 car att. gar.; trem. sac. Winnetka 1194.

SMALL Colonial house—4 bedrms., 4 baths, h. w. ht., lge. trees, charming gard., ½ a. Indian Hill-rd., 1 mi. tr.; $28,500. Wil.347.

NEW charming 6 rm. brick home—West of Winn.; lg. liv. rm.; nr. elec. trans.; only $10,600. Smart & Golee, Inc. Briar. 3300.

ATTRACTIVE Col.—3 bedr., 2 baths, htd. sun and slp. pchs., oil ht., 2 c. gar. Wonderful buy at $11,000. Winnetka 1194.

**General—Suburban North.**

NORTH SHORE FINEST WOODS—Once owned by former Chicago millionaire; dogwood hawthorn, wild crab, elm, oak, walnut, hickory, ash; undulating topography; brooks; fast loop elect. transit 2 blks.; 2½ acres on pavement; $1,875. Over ½ acre [water included] $1,250. Suitable terms; selected clientele. COME SUNDAY 10:30 TO 7; INSPECT AND ENJOY THIS MAGNIFICENT WOODED LAND at own leisure. Office—Skokie-blvd., about 1 mile north of Half Day-road [Route 22].

HAVE IT NOW! Exquisite 60 acres. Rolling and wooded. Beau. 9 rm., 4 bath home, barn, cottage, swimming pool, and tennis court. Ideal location. Have your own milk, cream, butter, and eggs. Out of town owner anxious to sell immed. Write or call NOW. Hart Shaw & Co., 260 E. Deerpath. LAKE FOREST 616.

5 R. distinct home—Only 2 yrs. old; attr. knotty pine din. rm.; child's bedrm. with built-in bunk; glassed porch; automatic air cond. heating sys.; many fine feat. Only $5,400; terms like rent; schl., store, bus close by. 9155 Waukegan-rd.; 3 blks north of Dempster.

FORMER HOLDING OF UTILITY CHIEF—Estate; over 3 acres wooded, adjacent Old Elm Golf club in Highland park. Only 3 blks. to depot; water, paving, in and paid. Price, $2,500, $500 cash, $25 monthly. Address H J 60, Tribune.

ACRE WOODED SKOKIE-BLVD.—Little N. of Cook county line; high, beautiful ppty.; 4 blks. to depot. Price, $750, $150 cash. $10 month. Address H M 326, Tribune.

WAUKEGAN—Open daily; 9th-Dugdale; new homes; rdy. to occupy. Pr. $4,750, $30 mo.

### REAL ESTATE—SUBURBAN—N. W.

**Barrington—39 minutes to loop.**

SUBSTANTIAL old home—Completely redecorated; 4 or 5 bedrooms; 1¼ baths; fireplace; sun porch; modern kitchen; garage; workshop; orchards, vegetable garden, flower gardens; ideal play space for children. See this charming home priced for immediate sale; nr. trans.-schls. Bar. 546.

BARRINGTON — Approx. 14 acres; mod. frame Col. home; excellent location; beautiful views; attr. lake adjoining; 3 car gar. Appealing landscaping; restricted section. Sickness forces sale; prices right to sell. Address H C 391, Tribune.

4 AC.—Restricted; fine views, with golf, boating and swimming privileges; private club; bus to station; terms; sacrifice. Address G X 120, Tribune.

SMALL, modern home—Hot water, oil burning heat., beau. landscaped; lot 100x200 ft. All improvements in and paid for. Address M Y 77, Tribune.

4 ROOM house—Furn.; enc. porch; basemt.; also for rent. Cicero 610.

**Arlington Hts.—32 minutes to loop.**

Buy in Exclusive Scarsdale

at these AMAZINGLY low prices. Early American, 6 rms., every modern conv. Bkfst. noow, screened pch., gas ht., auto. h. w. heater, firepl.; thoroly insul.; Crane plumb.; nicely landscaped. You will be proud of this home and amazed at its low price. A short walk to schools, churches, shop. center, and C. & N. W. R. R.

A REAL BUY—Lot 100x132; beaut. landscaped, gas fired h. w. heat, large liv. and din. rm., firepl., kitchen, den, and powder rm. 1st floor. 3 lge. bedrms. and bath 2d fl. Thoroly insul. Modern in every way. Attach. gar. Fine resid. dist. Owner transferred; must sac. Chance of lifetime to secure a lovely home way below original cost.

6 rm., 4 yr. old brick home; large lot, 2 firepls., gas ht., recreation rm., 1½ baths, 3 bedrms., attach. gar. Very modern. A real home, $11,000.

6 rm., 4 yr. old Cape Cod house; knotty pine liv. rm., firepl., beaut. landscaped, lge. lot, rumpus rm., 2 full baths, attach. gar., scrnd. pch. A lovely house at $12,500. FHA terms. Bal. like rent, on all above.

10% DOWN, SACRIFICE buys this charming new 4 rm. frame Defense home with additional space in attic for 2 rms.; oil ht.; every modern convenience; lot 66x288. Price includes everything. Harold Willison & Assoc., Northwest-hiway, Arlington Heights, Ill. Open today.

GARDEN FARMS

½ ACRE—1 ACRE—2 ACRES. Richest black soil; fine roads; electricity. Bargain prices. Easiest terms. 5 years to pay. Open Saturday and Sunday. NORTHWEST-HY. AND WILKE-RD.

### REAL ESTATE—SUBURBAN—N. W.

**Arlington Hts.—32 minutes to loop.**

BUY NOW PAY OCT. 1ST

New houses in desirable localities will be hard to find by July or August.

A deposit of as little as $500 will enable you to reserve any of our new 6 or 7 room houses in Stonegate or Scarsdale. Monthly payments can start October 1st.

Houses not yet completed can be decorated to suit purchasers.

For a pre-view of the finest 6 and 7 room houses we have ever built, see Stonegate and Scarsdale today.

AUTO ROUTE: DRIVE OUT NORTHWEST-HIGHWAY, ROUTE 14, TO ARLINGTON HEIGHTS. STONEGATE IS TO YOUR RIGHT, OFF NORTHWEST-HIGHWAY. FOR SCARSDALE, TURN LEFT AT FIRST STOP LIGHT AFTER ENTERING TOWN 5 BLKS. TO SCARSDALE.

W. C. TACKETT, INC.

BUILDERS OF QUALITY HOUSES. 30 CEDAR-ST. DELAWARE 4015.

**Des Plaines—23 minutes to loop.**

IMMEDIATE OCCUPANCY. 5 rm. charming ranch type home; modern in every respect; large landscaped 100 ft. lot; C. & N. W. transportation; convenient FHA terms. See today. H. M. CORNELL. GOLF-RD. AND 3D-AV., Des Plaines, Ill.

BRAND NEW HOME

5 rms.; all brick constr.; attach. gar.; 3 blks. to C. & N.W. Ry. 52 trains daily; sm. FHA paymts. Address X A 535, Tribune.

OWNER will sac. 5 rm. brick bung.—Furnace ht.; large lot. Phone Berkshire 8483.

**Edison Park—17 minutes to loop.**

HOLIDAY SPECIAL. Attrac. 2 yr. old 5 rm. brick bung.; tile bath, nat. fireplace, gas heat, 42 ft. lot, 3 blks. Parochial school; only $7,600. FHA terms. Wm. C. McLennan & Co. 6665 Northwest-hwy. New. 6400.

**Elmwood Park—22 minutes to loop.**

1626 N. 76TH-AV., Elmwood Park—Beau. 6 room home, $12,000; $5,000 down, bal. $61.78, includ. prin., int. taxes and insur. Kamenjarin & Co., 3042 Wentworth. Cal.4663

**Mount Prospect—26 min. to loop.**

BEAU. 6 r. brk. home in C. Club—H. W. heat; ldscpd.; tile kit., bath. $8,500; FHA terms. Also other splendid buys in new and older homes up to $12,500 while they last. I. E. Besander, opposite C. & N. W. station.

**Norwood Park—17 minutes to loop.**

Chicago's Outstanding Buy

$6,000 for a 5 or 6 rm. new brick insul. home on a 40 ft. lot. Small down paymt., FHA terms. De luxe cab. kit., inlaid lino. All imp. incl. new street and curb in and paid. Built-up community. Drive to 7600 Higgins-rd., turn So. at big Buckley sign to 5455 N. Oriole, or phone Newcastle 1300.

SEE FURNISHED MODEL HOME. Compare construction value; 5-6 rooms; brick or frame; full bsmts.; de luxe kitchens; insulated; across st. from Chgo.; LOW TAXES. All improvements; 8c to loop; 5c phone; home and large lot, $6,000; FHA terms. Duro Craft Homes, S. W. cor. Foster-Harlem. 5200 N., 7200 W. New. 5347.

2 LOTS in Norwood Pk.—50x325 ft. and 50x350 ft.; within 2 blocks of good transp., school, and shopping district. Reasonable. Inquire at 5951 Nina-avenue.

FOR ALERT BUYER. 6 lg. rms., brk.; h. w. ht., stoker; glz. pch. Insul., landsc., $7,650. Tms. Edison Nor-w'd Rlty., 6774 Northwest-hwy. New. 5544.

**Palatine—39 minutes to loop.**

SEE THIS TODAY

5 rm. home; bath; toilet; elec.; 2 bdrms.; high, dry acre; garden plowed ready for seed; paved road; 3 blocks school; 15 blocks depot; stores; only $3,695; $1,000 down, balance monthly; drive out today. Wm. H. DePue, State Bank Bldg. Pal. 4.

HILLTOP HSE., LIKE NEW

5 rms.; bath, sun porch, plastered, lge. unfin. attic; hot water; new 2 car garage; 1½ ac. on main rd. Price $5,250. R. L. LaLonde, 1st Nat'l Bk Bldg., Palatine. Ph. 7.

**Park Ridge—19 minutes to loop.**

BUY THIS HOME TODAY

ONLY $34 PER MONTH

FHA terms. It's unbelievable that such a beautiful 5 room colonial brick home [near Park Ridge] could cost LESS than your present rent—but it's true. Come out. You'll be convinced it's the best home buy in Chicagoland. All modern features.

Only $5,995 Complete

On 100x185 ft. lot, on winding creek. Touhy-av. [7200 N.] to Mannheim-rd. [Route 45]. Turn south ¼ mile to property. Watch for our sign. OLIVER SALINGER & CO. EST. 1909.

ATTRACTIVE 8 room brick residence—Fireplace, sunparlor, glzd. rear porch; hot water heat; tile bath; extra lavatory; beautiful grounds; near schools, trans.; owner called out of town; defense work. 319 Grant-pl. Park Ridge 425.

203 N. HOME-AV. $1,500 cash, $60 per mo., FHA terms, buys new 6 room brick home. Tile bath, 2 fireplaces; gas heat. Open for your inspection 1 to 6 p. m.

NICE residential lot—50x125; on North Home-av., near Cherry, in Park Ridge; all assessments and taxes paid. Price $1,500. Phone Palisade 4212.

OWNER MVNG.—Sell new fine 6 rm., 2 sty. brk. Col.; gas ht., 2 frpl., rec. rm., 2 gar. Beau. loc. Chance buy reas. WILLIAMS, 20½ Main, Park Ridge 1969.

$600 CASH, $34 mo.—Lovely 5 rm. brick res., including ¼ acre lot; on creek, near Park Ridge. Address T S 79, Tribune.

NEW 6 rm. brk.—1½ baths, scrn. pch., gar.; latest features; FHA; close to schl., trans. 1126 S. Washington. P. R. 926R.

7 RM. frm.—Nat. firepl., hot water, oil ht.; 2 car gar.; beautiful lot, 60x160; ideal neighborhood; $8,500. 725 Elmore-st.

3 BEDRM. brk. res.—Completely redec.; immed. possession, $12,000. Pk. Ridge 483M.

$7,250—1 acre; 6 r. res., on Dempster-st.; gar., trees, pvd. rd.; nr. sch., tran. Skokie 4

FINE 5 rm. brk. bung.—Large cor. lot; gas ht.; exc. tran. $2,000 dn. Mov'g. P.R.481M.

**Prospect Heights—30 min. to loop.**

Open for Inspection

MOVE IN NOW—20 NEW BRICK

$6,000 "Priority Homes"

AT PROSPECT HEIGHTS

5 and 6 room homes; solid brick const.; compl. insulated; air conditioned; gas heat; modern plumb.; some with attached garage; includes large 100 ft. front lot.

90% FHA LOAN PLAN.

PAYMENTS AS LOW AS $34 per month. Excellent BUS-RAIL Transportation. Take Route 12 [Rand-rd.] to Route 83. Turn north 1 mile to Prospect Heights.

SMITH & DAWSON

Newcastle 3869 for partic. Open eves.

MOD. 6 rm. brk.—2 unfinished; 2 car gar.; att.; gas ht.; insul., fruit; 100x280; exc. trans.; 25 yrs. FHA; sacrifice by priv. pty. 108 Wheeling-rd. Arlington Hts. 7041-R.

**General—Suburban N. W.**

DELIVERY JUNE 15

6800 NORTH—4800 WEST. Built of Dun-brick—it has 3 very large bedrooms, bath and one-half, living room extending length of house with exposures on three sides and wood-burning fireplace; large dining room and equipped kitchen. Wide, deep lot. $1,400 down, $67 per month, including taxes. Call Cliff Osborne. JUNIPER 0535.

HEART OF WEST SIDE

VICTORY GARDEN FARMS. Just beyond Chicago's limit. 1 TO 10 ACRES RICH, HIGH LAND. Paved roads, lowest prices, easy terms. EAST SIDE OF LA GRANGE-ROAD. 4 blocks north of North-av. Open daily and Sunday, 11 to 7.

ABT. 4 ACRES NEW 1½ STORY HOME—About 15 minutes S. V. of North-av. and Harlem-av. Easily arranged into 6 rooms. Payed road. Near school; walking distance to electric depot. Price $4,000; terms if des. Address H M 327, Tribune.

BY OWNER—10 acres; beautifully wooded; in Du Page County; adjoining Brookwood Country Club. Wonderful spot for all year home. Only 12 miles west of city limits. Will mail location and details. Address X B 451, Tribune.

READY FOR OCCUPANCY

New 5 rm. brk., attach. gar.; city conv.; nr. schls., shops, R.R. sta., 23 min. to loop. FHA terms. Address T J 91, Tribune.

PETITE LAKE PARK—5 rm. modern home; large lot, landscaped; oil heat; automatic water supply; beau. loc.; bargain.; compl. furn. if desired. Newcastle 3230 for info.

$300 STARTS you to ultimate ownership 5 room brick res.; $5,990 compl.; near Park Ridge. Address L Y 309, Tribune.

4 ROOM year old house—Needs some interior work; $100 down, bal. small monthly payment. Address H P 332, Tribune.

2 ACRES—Right on Rand-rd. [hwy. 12]; no restrictions; ideal for chicken farm; sac., $1,350, tms. Address T J 446, Tribune.

DON'T buy acres North or Northwest until you see our ½ to 5 acre bargains. Send for list. Address T Y 206, Tribune.

$750 DOWN payment—Tremendous bargain; large, sumptuous brk. home. Midway 2492.

2 ACRES—Near main hiway; real bargain; $700, terms. Address T Y 201, Tribune.

IDEAL farm—30,000 sq. ft.; nr. shops, schls., bus; $10 mo. Address T F 283, Tribune.

### REAL ESTATE—SUBURBAN—WEST.

**Austin—14 minutes to loop.**

TAKE THE LANDLORD OFF YOUR PAY ROLL by investing your rent in this new brick home; 6 rooms that every woman will be delighted with and a kitchen that will please the most fastidious housewife. Every man will be impressed by the substantial construction. No substitutes. All materials purchased months ago. Complete price $11,750. Inspect this home today. Key at 1901 N. Oak Park-av. CARROTHERS AND BRAUN, Architects and Builders. Merrimac 7733.

DE LUXE 2 apt.—[4 bdms., 1½ baths each]. Cor. lot in most conv. central Aus. loc. H. w. plant with Bin-fed stoker. Clubrm., 4 c. gar. Good loc. for Doctor. $19,500. Pilgrim, 5637 W. Lake, Aus. 1680-Vil. 5100.

FINE BRICK 2 FLAT; ONLY $6,950. Central-Austin loc.; 5-5 rms.; 2 furnaces; wide lot; 2 car gar.; flats rented to May 1st; $2,000 cash. Ph. Mansfield 3850.

OPEN for inspection—Sat., Sun., 2:30 to 5; 144 N. Lockwood-av.; 7 rms.; mod. bath; lot 49x175; 2 car gar.; side dr.; $7,950.

CORNER rooming hse.—$157 mo. inc. from rms.; furn.; 3 rms. for owner. Aus. 3974.

**Berwyn—17 minutes to loop.**

7 ROOM mod. 2 story brick res.—Tile kit., 1½ tile bath; gas h. w. ht.; lge. bsmt. for recreation with built-in shower; btfl. landscaping; 2 c. gar.; R. R. bus trspt.; a barg.; FHA tms. if des. 7016 W. 35th. Ber.3555.

OPEN FOR INSPECTION, 1-5. 3717 Ridgeland-av.; 5-4 rm. brick; tiled gable roof, 2 h. w. hts.; 2 car gar.; $9,100. KOHOUT BROS., 6200 Cermak-rd. Cra. 5800.

MODERN home—7 room; newly decorated; ready for occupancy; open Sunday, 2 to 6 p. m. 6433 W. 33d-st., Berwyn.

6 RM. brk. bung.—Stoker heated; 2 car gar. Exc. cond., loc. $8,500. 2237 S. Clinton-av.

**Cicero—13 minutes to loop.**

OPEN for inspection, 1 to 5—1235 S. Austin-bl.; 5-5 brk.; lge. rms.; sl. pchs.; 2 h.w. heats; 2 car gar. A-1 trans., $10,950. Kohout Bros., 6200 Cermak-rd. Cra. 5800.

2 FLAT brk.—5-5; glazed porches; stm. ht.; gar.; A1 cond.; act quick. $6,950. Kohout Bros., 6200 Cermak-rd. Cra. 5800.

**Clarendon Hills—31 minutes to loop.**

6 RM. brk.—3 yrs.' old, tile bath; att. gar.; fully insul., autom. ht.; 50x200 ft. lot. Owner transferred. Less than cost, $9,650. Radcliffe Rlty., 28 E. Hinsdale-av., Hinsdale.

**Downers Grove—37 minutes to loop.**

5 RM. cosy bung.—City water, elec., gas, bath; many beau. bearing fruit trees, small fruit, grape arbor, 2 car gar., chicken house, flowers, shrubs, 135x305 ft. lot. Excl. sect. Pr. $3,750; $500 dn., bal. $45 mo., incl. prin., int. and taxes. A. C. FREDENHAGEN, 4956 Main-st.

MODERN 5 rm. home—Garage; lot 60x185; soft water; FHA terms. Pr. $4,750. 12 N. Williams-st. Ph. Downers Grove 570-R.

BUY for permanence—7.95 A. of mother earth, $189 per A., terms; 75th and Main-st. Littleford Bros. Ph. Downers Grv. 37.

**Elmhurst—23 minutes to loop.**

BEAU. brk. veneer home in best loc.; tile roof, 5 lge. rms., firepl., new carpeting, h. w. gas ht., insul. steel cab. kit., tile bath, lav., cedar closets, hi. flrd. attic, lge. landscaped lot; Venetian blinds; $10,000. Only 5 yrs. old, 2 sty. res., 7 rms., h. w. stoker ht., insul., firepl., new cab. kitchen, recr. rm., dbl. gar.; $8,750. J. E. Vandivere, Fisher Bldg., 109 E. 1st-st. Ph. 606.

BEAUTIFUL Cape Cod, 2 months old; 3 bedrms., 1¼ baths, ultra modern kitchen, breakfast room, screens, shades, screened porch, fireplace, garage; lot 50x167; 3 blks. to school; $8,950. Elmhurst 1469-J.

6 ROOM frame home; modern kitchen and bath; extra lavatory; large lot with attractive trees; large screened porch; double garage. Price $6,500. Myers, Realtors, 191 N. York. Elm. 2025.

VERY desirable 8 rm. stucco on metal lath; lot 100x190; a profusion of trees, shrubs, and plants; will consider house of less value as part pay. 248 Arlington-av.

WHITE frame 5 rm. bungalow; new decorations; $6,000. Close to C. A. & E. trans. Bixby, 501 Spring-rd. Elmhurst 4925.

PRIORITY HOMES—Brick or frame; $300 starts you. Excellent transportation to loop. Address S 173, Tribune.

6 RM. area hse. [needs ins. wk.], $2,100; sm. dn. pay.; tms. Address X A 531, Tribune.

VERY PRETTY country acre—Shade and fruit; mod. home; $5,200; terms. Ph. 1665.

**Forest Park—20 minutes to loop.**

5 RM. bung., oil ht., large lot, exc. cond.; $6,500. 407 Des Plaines-av. Forest 388.

**Glen Ellyn—35 minutes to loop.**

NO AUTOMOBILE WORRIES WHEN YOU LIVE IN STONELEIGH PARK. [Only 4 blocks south of R. R. depot.] Two model homes now ready for your inspection. All finest improvements; 6 and 7 rooms; attached garage; beautiful lots with large trees. Open daily 1 to 5 p. m. 605 Turner-avenue, just west of Park-blvd. BROOMELL BROTHERS. RANDOLPH 9121.

DUTCH Colonial—6 rms., and sun pch.; new dec. inside and out; att. gar.; pool and rock garden nr. schls. and transp. Must sell. Glen Ellyn 154-J.

LOVELY new house—6 rms. and game rm., in fine loca.; well financed; insulated thruout; $12,000. Chamberlin, 425 Main-st.

NEAR Roosevelt and Park-av.—7 rm. fr. res. Furn. heat; 3¼ acres. Price $6,500. Cash $2,000. Address H L 292, Tribune.

OPEN for inspection. Massive insul. brick home; 4 bedrms., 2 baths, firepl.; auto. ht.; gar.; A1 loc.; beau. ground. 371 Park.

**Hinsdale—27 minutes to loop.**

FOR sale—Mod. 6 rm. bungalow. Hot water heat; 70x173 lot; desirable location, Hinsdale, 728 S. Washington-st.; $10,500. Call La Grange 2564.

WOODED homesite, 138x180; priced for investment; improv. pd.; gd. loc. Vil. 4490.

**La Grange—21 minutes to loop.**

$39 PER MONTH

Pays principal, interest, taxes and insurance. NEW BRICK HOUSES. On lot 50x134; air cond. heat; full insulation; paved street, water, sewer, etc. Fine school and park. Take Mannheim [La Grange-rd.] to 49th-st., and go 3 blocks east. Open 9 a. m. to 6 p. m. WALLEN HOMES. 645 S. 8TH-AV., LA GRANGE. Phone Lackawanna 1400—La Gange 7258.

BEAUT. mod. large white frame res., recently converted 5 and 7 rms., 2 flats; income opportunity; automatic heat, humidity insulated; 2 car gar., on 1¼ acres; creeping bent lawn, shrubs, adjoining forest preserve; walking distance to station; taxes only $125; price $13,500. Owner. Western Springs 1581.

**Lombard—26 minutes to loop.**

5 RM. brick—Excellent condition; all large rms.; good neighborhood; stoker heat; insulated; large attic; screened porch; $6,500 for quick sale. C. H. Cress Co., 10 W.St.Chas.-rd.Lom.1100.

1¼ A.—6 rm. cott.; gar.; h. w. ht.; $3,450. H. May, R. R. 1, Lombard, Ill. Ph. 8009LI.

**Maywood—15 minutes to loop.**

NEW 5 room brick homes, fully decorated. 50 ft. lot. $6,000. Monthly payments $39.17. Including principal, interests, taxes, and insurance. Broadview Improvement Co., S. W. corner of 17th-av. and Roosevelt-rd. Ph. Maywood 9372. Estebrook 5606. Open Sundays and evenings.

EXCEPTIONAL brick bung. buy—$7,350; 5 lg. rms., mod., firepl., air cond., oil ht., real tile cab. kit. Finished insul. attic, glaz. pch.; 2 c. gar. Lovely grounds. Best loc. Cummins & Bossy, 712 S. 5th-avenue.

3 STORY brk. apt. bldg.—6-5 rm. apts., well located. Nr. blvd., school, and main business district. Short distance from Buick plant. Comm. to brokers. Maywood 17.

5 RM. insul. brk. res.—Cab. kit.; h. w. ht., oil burner, nat. fireplace; $6,250, FHA tms. Bullard, 506 Washington. Maywood 52.

1221 S. 20TH—Open 2-5; 5 room brick bungalow; oil heat; $5,250. Forest 388.

2 FLAT brick—5-5; wide lot; h. w. heat; L trans.; $9,500. Hill. Phone Village 4545.

6 RM. fr. hse.—2 car gar.; gd. trans.; leav. city. Primas, 406 S. 9th, Maywood 1158.

**Melrose Park—20 minutes to loop.**

CORNER MOD. ALL PRESSED BRICK bung.; 6 lge. rms., including sun parlor, tile bath, 3 rms. with ½ bath on 2d floor. High bsmt., recreation rm., h. w. ht., 2 car gar. Sac. $7,500. Ph. Elmhurst 4226.

SEMI-SPANISH 5 rm. brick bung.—2 car gar. A forced sale. $4,850 may take it. Small down payment. Euclid 2914 or 2912.

LOT 60x145—4 blks. west of the Buick plant. Reasonable. Pal. 3722.

**Naperville—44 minutes to loop.**

WELL built—Best loc.; frame home; 3 bedrooms on 2d fl.; 4 rms on 1st; furnace ht.; taxes $110; garage; lot 50x150; owner moving east; price $8,500. Herb Matter, Naperville, Ill. Phone 300.

**Oak Park—14 minutes to loop.**

OAK PARK REALTY CO.

DON'T LOSE A MINUTE—COME AND SEE. What you can get for only $5,000. 6 room res.; furn. heat; large screened porch; lot 33x170; 2 car garage; 2 blocks to "L"; low cash will handle.

"IT'S BRICK AND CERTAINLY BUILT FOR KEEPS." Has it hot water heat? Sure! Spacious living room, sun parlor type, and has fireplace; 3 good chambers and bath with shower; model kitchen with built-in cabinets; 2 car garage; 2 blocks to "L" and school. Today at $7,950. Low terms.

These are only a few. Open Sunday.

OAK PARK REALTY CO.

810 Harrison-st. Village 4545.

PALATIAL res. in exclusive section Oak Pk. for sale by estate; 6 bedrms., library, music rm., tile baths, 3 firepl., immense ballrm.; lge. frontage on 2 streets; chauffeur's quarters; $42,500. Pilgrim, 5637 W. Lake. Aus. 1680, Vil. 5100.

An Oak Park Bargain

Compact 4 bedrms.; 1½ modern baths; large carpeted liv. rm.; Venetian blinds; 3 blocks Lake-st. L; $10,600. Village 6814

BEST bung. in central Oak Park—Superior constr.; big sac.; owner lives out of town; open house by owner 1-5 p. m. Sunday. 303 S. Scoville [cor. Randolph].

NO. OAK PK.—3 blks. to all trans.; 6 rms., slp. pch., powd. rm., tile kit., bath; h. w., oil; $9,000; tms. Johnson Bros., Euclid 163.

3 BEDRM. home; fine Oak Pk. loc.; metal cab.; playrm.; only $17,850. Aus. 7708.

### REAL ESTATE—SUBURBAN—WEST.

**River Forest—17 minutes to loop.**

Choice Location

RIVER FOREST. Beaut. 120 ft. landscaped corner 9 rm. insulated brk. residence. 4 lge. family bedrms., 2 tile baths; maid's rm., bath 3d fl. Tile kit., pantry. Lge. brkfst. rm. and sunrm. Screened porch. Lge. rec. rm. Auto. hot water ht. Real fireplace in liv. rm.; 2 car brk. gar. Priced at less than ½ the original cost. This property has only recently been placed on the market. Inspection by appointment only. Phone Village 2847.

OPEN SUN., 12-4. 711 BONNIE BRAE. New pressed brk., 4 bedrms., 2½ baths. Nr. trans. Beautiful home in lovely suburb.

**Riverside—19 minutes to loop.**

A BEAUTIFUL 8 room home—Completely modernized; beautifully landscaped corner lot; convenient to schools, churches, and transportation; offered at half of its replacement value; price $15,000; reasonable terms can be arranged; owner will show by appointment. C. B. Cole, 165 S. Delaplane-road, corner Blackhawk-rd. Riversd. 5127.

RESIDENCE—In park-like setting; close to schools, trans., shopping; 8 rms.; 2 car gar.; can be bought with 50 or 100 ft. frontage. Price $11,000; terms or trade considered. Riverside 2767. 152 Lawton-road, Riverside.

NEW COMPLETE 6 rm. Georgian residence, 2 car att. gar.; gas heat; nr. trans.; 1 blk. w. of Harlem. 315 Lawton-rd.

**Wheaton—38 minutes to loop.**

1½ ACRE grounds, lge. fruit, shade, lawn shrubs; 7 rm. home; mod. kit. and bath.; air-cond.; oil ht.; gar. and stable; excellent loc., 3 blks. C. A. & E. sta.; only $8,500. R. M. Crooks, Liberty Bldg. Tel. 31.

2¾ ACRES—Wooded knoll along river, adj. Forest Pres.; nr. sch., sta.; only $900—$180 cash. R. M. Crooks, Liberty Bldg. Tel. 31.

**Villa Park—26 minutes to loop.**

SAVE MONEY—Buy this wonderful inv. 55 ft.; $225; tms. Address H L 271, Tribune.

**General—Suburban West.**

Victory Gard. Farms, Homes

BUS DIRECT TO "L"

NEW 6 ROOM AREA HOMES with half acre of rich, high land, $2,750. CONVENIENT TERMS. Occupy and perfect at convenience. Paved roads, trees, public school. 2 to 10 acre farm tracts. Lowest prices. Wooded acreage 1 to 4 acres. S. E. COR. BUTTERFIELD-YORK-RDS. South and adjoining Elmhurst. All Day Sunday or Every Afternoon.

CLOSE TO OAK PARK. Scenic estate never before available; tall trees, wandering stream on paved, quiet private road; head of the Butterfield Hills Estate Section, just 15 minutes s. w. of Oak Park; price $975; $325 cash, $10 monthly. ADDRESS G N 61, TRIBUNE.

FOR sale—Six room brick house; tile bath and kitchen, enclosed sun porch; 75x140 corner lot, well landscaped; fruit trees; close to schools and transportation; $11,000 can finance. Others from $5,500 to $50,000. Claude R. Sansone, 128 W. State, Geneva. Phones 867 or 2624.

ACRE COUNTRY ESTATE—MEDIUM SIZED HOME, easily arranged ½ rooms; paved, quiet road; walking distance electric trans.; little S. of St. Charles-rd. outside Villa Park limits. Price $3,000; convenient terms. Address H M 329, Tribune.

N. W. OF CICERO, VIA 22D. 10 ACRE HIGHWAY FARM—On paved main highway; 1 blk. to bus direct to loop; abt. 15 minutes to city limits; price $2,500; $500 cash, $25 monthly. ADDRESS G N 59, TRIBUNE.

IMPROVED GARDEN FARM—100x300; new combination chicken, garage, cow barn; new paved road [all paid for]; just off Roosevelt-rd., West of City limits. Price $1,975; easy terms. Address G N 60, Tribune.

6 Rooms, 6 Month Old House

Needs work; $150 down, balance to suit. Address H P 333, Tribune.

DON'T BUY HOMES OR FARMS IN BEAUTIFUL, PEACEFUL FOX RIVER VALLEY until you see JOHN GEISS, 14 E. Wilson-street, Batavia, Ill. Phones 1810 and 1306.

120x300 FT. Beautiful high land; finest garden soil; bargain at $425; terms $75 down, $8 per month. Address X A 354, Tribune.

INVESTIGATE western suburbs for best buys—See us in Riverside, La Grange, Western Springs, Hinsdale. HENRY A. MILLER.

GARAGE TYPE HOUSE—Easily arranged in 4 rms.; $150 down; small mo. payments. Address H P 411, Tribune.

PRIORITY HOMES, BRICK OR FRAME—$200 starts you. Excellent transportation. ADDRESS P 398, TRIBUNE.

BEAU. new 6 rm. area hse. on ½ acre rich soil. Some ins. wk. nec. Sm. dn. pay. $21.03 month. Address T J 88, Tribune.

2 HILLTOP acs., facing golf club, nr. Hinsdale; gas, elec., trans. Box 7, Hinsdale, Ill.

½ ACRE farms near Buick plant; $10 month. Address L N 438, Tribune.

### REAL ESTATE—ACRE PROPERTY.

SEND for our list of 1 to 2½ acre garden homesites on fast electric transportation. Near schools, stores, churches, etc. ADDRESS T Y 256, TRIBUNE.

WILL sacrifice 5 acres good soil near transp. 75 min. loop on South Shore; nr. Lake Michigan. $250 cash, bal. easy terms. Address T Y 269, Tribune.

BEAUTIFUL acre with 240 ft. frontage; 3 blocks to suburban electric transp. station; fine for gardening; rich soil; $300; $25 cash, $5 mo. Address T Y 259, Tribune.

LIQUIDATION sale—$250 dn., 5 to 75 acres. Nr. Touhy-av. Tom O'Shanter golf course. Pt. wood, river frtg., sewer, wtr., lt. avail. Nr. schl., shops, all trans. Ph. Skokie 4.

$125 DN—1¼ to 2½ ac. on Oak Pk.-av. nr. Dempster; wtr., el., gas; ph. avail. Skokie 4.

### REAL ESTATE—RANCHES.

APACHE COUNTY ARIZONA RANCHES. Luxury home, income, 126 pedigreed Herefords, 200 acres irrigated meadow, 2,000 acres pasture, 12 room house; edge of town; $35,000. Also 900 fine yng. cat., 88,320 A. range, lsd. 3c A. 4,000 pat.; carry 2,000 hd. 12 mo. no fdg. fine clim. $80,000. 180,000 acres, 90,000 patented, improved ranch. Your own price; make offer. Splendid investment. Box 302, St. Johns, Ariz.

60 SECTION cattle ranch—Fully equipped; land deeded and long term lease; 250 cattle; $50,000. Quesenberry Realty, Las Cruces, New Mexico.

### REAL ESTATE—OTHER CITIES.

NEW A. & P. SUPER-MARKET. A-1 location in New York, east Manhattan; $70,000 to show 8½% RETURN FREE AND CLEAR. 1st bank mortgage; $3,000; 10 years, 4½ and 2% if required. Arthur Shinder, 535 Fifth-avenue, New York City. Murray Hill 2-3585.

COR. Elizabeth and Engels, Joliet—3 pieces property; 1-6 and 1-5 rm. cottage and 1 story brick store bldg.; price $6,750. A. Kamenjarin & Co., Mr. Jank. Cal. 4663.

5 RM. cement block house adj. small store; on corner; gd. business loc. in Marcellus, Mich. $800 to close estate. Lakeview 4874.

CLOSING estate—Mich. yr. 'round res.; 7 rms.; elec.; mod. plumb.; 1⅜ acres; A1 condition. Reasonable. Ray. 3024.

### SOUTHERN PROPERTIES AND RESORTS.

INCOME RETIREMENT PROPERTIES. WORKS COTTAGES AT FORT WALTON, FLORIDA, on beautiful Santa Rosa Sound. 16 completely modern bungalow cottages and large modern residence; all completely furnished, equipped and occupied. Annual net income about $10,000. Price reduced to $50,000. Some terms.

LA BRISA. FLOROSA, FLORIDA. 6 modern bungalows completely furnished and equipped on lovely wooded water front; large grounds; room for additional buildings. Present income $4,080 gross. Price $27,500. Reasonable terms.

ALSO: Operating, wholesale Bakery at $35,000. Wholesale Feed, Grain and Flour business.

BOLAND REALTY, INC. San Carlos Hotel Building, 15 N. Palafox-st. Pensacola, Florida.

### REAL ESTATE—RESORT PROPERTIES.

**Illinois.**

4 ROOM lake home—Suitable for yr. round living, at established lake community, 38 mi. N. W., fast R. R. trans., schools, churches, etc., $1,295, $130 down, $15 mo. ADDRESS H P 334, TRIBUNE.

3½ ACRES, Fox River, beach right, $575; 100x550 ft. wooded river front, $1,500; river lot, $650, terms; 38 mi. Chicago; 3 mi. to trans. C. J. Ebel, Algonquin, Ill.

McHENRY, Fox River high class new 5 r. mod., fur. or unfur.; 29' liv. r.; scr. pch.; pier; 20x30 gar.; hs. with lab. in rear. 1000 Preston-av. Ph. 1632, Elgin, Ill.

WE have 45 lake front cottages located in the heart of Lake county lake region; 35 miles N. W.; all outstanding bargains. L. I. Behn, Grayslake, Ill. Phone 5151.

$95 BUYS large 50x135 ft. lake lot; prop. fronts on 3 sand bottom lakes; good fish., bathing; 37 miles to Chgo.; tms., $5 per mo. Address H H 485, Tribune.

5 RM. cottage—Fox River; 2 large porches, good lawn, flowers, beach; 40 miles from loop, 47 min. by train; sacrifice $2,500; rent 2 mos., $275. 105 W.Monroe. Dea.2434.

PRIVATE lake homesites with assortment of plant seed for Victory garden; northwest Chicago; $135; $35 cash, $1.50 a week. Address X A 567, Tribune.

SUMMER COTTAGE—5 rooms, at McHenry; 65 ft. river frontage; 2 porches, sheds, pier; will sacrifice. Van Buren 2164, John.

4 ROOM house—At private spring fed lake, 45 miles N. W. Water and elec. $1,250; terms. Address T J 92, Tribune.

McHENRY, Fox River—5 room cottage, modern, concrete sea wall, boat house, 17 ft. speedboat. $4,250. Address D E 4, Tribune.

GAGES LAKE—5 rm. yr. rd. cott., 50 ft. lot, basmt. Pr. $1,950. Tms. Call at Moggs Store, Sat. and Sun. or Mer. 9191.

WELL located lot on Wonder Lake—Some improvements and well. Reas. Pen. 5560.

75X300—A SMALL farm with lake right, $300. C. Johnson, Lake Zurich, Ill.

CHANNEL Lake—6 rm. mod. cott.; furnished; conv.; restricted; $2,500. Maywood 181.

PISTAKEE Bay home—All modern insulated. $4,250; terms. Address T J 93, Tribune.

4 RM. BRK.—Year round home; 3 50-ft. lots. Pr. $3,500, tms. Address H L 291, Tribune.

### REAL ESTATE—RESORT PROPERTIES.

**Illinois.**

You can own a beautiful

ORCHARD LAKE HOME at ROUND LAKE

[If you are a defense worker.] 38 MILES N. W. OF CHICAGO. 1 HR. TO LOOP BY TRAIN OR AUTO for only

$1,295

Including large lot with plenty of space for a good sized VICTORY GARDEN

Home includes large living room, bedroom, modern kitchen with built-in sink and cabinets, dining nook, electric wiring, chimney, inside toilet. Finished inside, suitable for year-round living.

Small Down Payment

Balance $15 Monthly

All city conveniences, in established lake community. Fine beaches, fishing, boating. Fast railroad transportation. Improved streets, well water. Schools, churches, stores. No assessments—low taxes.

DRIVE OUT TODAY

Take Skokie Highway [Rt. 41], 30 miles north to Rt. 120, then west to

ROUND LAKE

L. B. Harris Co. Cen. 5950

NINTH FLOOR, HARRIS TRUST BLDG.

LOG CABIN

SACRIFICED

By Private Party

A cozy, comfortable home with large porch and massive fireplace, in fine residential section of Wonder Lake. Owner forced to sell. Immediate possession. See it today.

$1,800

Terms Can Be Arranged

Take any road to McHenry, Ill. Follow signs to Wonder Lake Office, and inquire for $1,800 log cabin.

DRIVE OUT TODAY. VENETIAN VILLAGE fronts on three spring-fed lakes, Nr. Chicago. Model cottages open for inspection. Large 50x135 ft. lake lot only $150. TERMS $5 PER MONTH. Water frontage at slightly higher prices. Venetian Village is 11 miles west of Waukegan. Take Skokie No. 41 to Grand-av., left at underpass 8 miles. N. H. ENGLE & SON. 208 W. Wash. Cen.4991

REPOSSESSED BARGAINS on Lake Michigan in upper Lake Co., Ill. 61x175 facing lake; was $6,500; now $795. 50x110 on paved rd.; was $3,200; now $395. 60x125, 1 bl. to lk.; was $2,250; now $295. 1 ac., 2 blks. to lk.; was $7,500; now $795. 120x125,3 bls. to lk.; was $3,000; now $250. All front on hard roads and have electric and tel. Terms of sale 1-5 cash, bal. $3 to $10 per mo. Guaranteed title. Write for details. Address H J 401, Tribune.

EXCEPTIONAL BARGAIN

5 room lake cottage and porch, including furniture; plumbing; built for all year round use; private lake near Chicago; excellent railroad transportation and shopping facilities, school and churches nearby. $2,450. Small down payment, balance on terms. ADDRESS T J 447, TRIBUNE.

WANT A BARGAIN?

Here's a lot you will be proud to own, 60 ft. wide 175 ft. deep, on paved road; sold once for $6,500; just 250 feet from Lake Michigan; full price $550, $100 cash, $8 mo. See this bargain today. Drive north to Route 173 then east to Lake Michigan. Office on grounds.

LAKE CATHERINE ESTATE. 2 sty., 9 rm., all yr. res.; fur. ht.; lake; well water, 2 elec. pumps; new Skell kit. stove; scrns., shutters, awnings; lot 85x185; conc. retain. wall; 60 ft. adj. port. pier, sand beach; 12 ft. raft, 15 ft. Laconia boat. Pr. $8,500. [Mr. Small].Avenue 1370.

MUST SELL AT ONCE

Cozy lake cottage, completely furnished; excellent beach; beautiful lake; near Chicago. $850; small down payment, balance terms. ADDRESS T Y 203, TRIBUNE.

LOON LAKE

North Shore on Route 21, 50 mi. north; Long Beach sub.; large 5 room story and ½ house, enclosed porch and garage, built for all year use. $1,650. R. H. Kasparek.

4½ ROOM lake home—38 mi. N. W., built for year round use, 2 bedrooms, space for 2 rooms upstairs. Complete plumbing, running water. 1 hour R. R. or auto to loop. $2,495, $250 down, $22.50 per month. ADDRESS H D 236, TRIBUNE.

NEW 5 room cottage—Furnace heat; running water; basement; garage; lot 74x215. $1,750. On Highway 14 on Illinois-Wisc. state line, 5 miles north of Harvard, 3 miles S. W. Lake Geneva. Harvard 2388.

ATTRACTIVELY furnished home on Crystal Lake; 7 rms., 2 baths, 3 encl. porches, modern improvements, private pier and boat; $8,500. Kent, 500 North Shore-dr., or phone Greenleaf 4253, Evanston.

BARG.—4 rm. hilltop sum. cott., $750; spacious wooded grounds in priv. restricted community; good fishing, bathing, golfing; 30 mi. N. W.; train and bus service; $50 down, easy terms. Address L N 437, Tribune.

FOR SALE—Modern year 'round home on Lake front lot, West shore Grass Lake, Ill. Restricted 5 rooms; concrete basement, furnace heat; private party. Address D F 35, Tribune.

LILY LAKE—Will divide 10 wooded lots with 2 modern 6 rm. frame houses; 1 with 4 rm. basement. Compt. landscaped. Fruit trees. Nr. schools and churches. On bus line. Very reas. Address L B 518, Tribune.

HOME and adjoining lot—42 mi. N. W. Chi.; 100 ft. w. front, 90 ft. l.; 5 rms., bath, hot wat., bsmt.; ¼ mi. to r. r. sta.; $2,500 cash, bal., terms. Owner. Ph. State 6850.

**Indiana.**

LIQUIDATING TRUST

$10 cash, $5 monthly [full price $49.50] buys 50x125 beautifully wooded homesite with boating, bathing, and other water sports included, only 44 miles Chicago limits. In this same section we also have 75x280 beautifully wooded, on quiet bay, excellent fishing, full price $295; $20 cash, $10 per month, buys it. Also 3 acres sand beach and fishing privileges, part wooded, part clear for cultivation, full price $375; $25 cash, $12 per month. For further information concerning these and other bargains in wooded water front acreage, inquire of Pon & Co., 10310 S. Michigan-av., phone Pullman 4000 [Indiana readers 5485½ S. Hohman-av., Hammond, Ind., ph. Hammond 1610] or if you prefer to inspect, drive out today or tomorrow sure. Take U. S. 41 south through St. John and Cook to Schneider, Ind. Turn left immediately after crossing railroad at north end of town and follow arrows to Pon & Co.'s Wildwood Shores. Office open every day, 10 a. m. to 7 p. m., or by appointment. Be sure to take these directions with you.

BEAUTIFUL summer cottage—In private subdivision, south side Flint Lake; faces lake; large living room, 3 bedrooms, bath, 2 porches; water, electricity; for season only. E. J. FREUND, owner, 401 N. Washington, Valparaiso, Ind.

MODERN, year around dwelling—Situated on north shore of Bass Lake; eight rooms; oil heating system; garage; workroom; tool shed; garden space; substantial offers considered. B. M. Zeller, Bass Lake, Knox, Ind.

UNUSUAL modern home with rathskeller basement, on 7 beatifully landscaped lots; 2 deep wells. In Dunes, near South Shore line. See owner, 831 Wells, Gary. Phone Gary 6211 or 81303.

3 FIFTY FOOT lots in Lake Mich. Dunes; paving and electricity in and paid. Will sacr. all 3 for $550. Address T Y 268, Tribune.

HILLSIDE COTTAGE—Large grounds, beaut. big oak trees. Fox river front.; 32 miles N. W. Berg, 5039 Addison-street.

TWO adjoining lots in the Dunes—Near lake; $80 each, or $140 if you take both; nice trees. Address T Y 251, Tribune.

$100 BUYS log cabin site in the Dunes—Nr. transp. Address T Y 208, Tribune.

2 CEDAR LAKE COTTAGES. 5-6 rms. A. Kamenjarin & Co. Cal. 4663.

**Michigan.**

REALTORS ATTENTION. A BIT OF PARADISE CHEAP. Spring Lake, Mich. 12 rm. mod. home on large lake site; cost $30,000. Administrator sets $9,000 to sell quick. Send for photos and details. Clara Balbirnie, Muskegon, Mich. Phone 22-168.

40 ACRES—With lake frontage; 135 mi. from Chgo.; 8 rm. house; 3 large cottages; furnished; can be made to accommodate 50. Ideal for camp or resort. All screened; in good cond. Address S 203, Tribune.

NEW 6 room insulated bungalow—Bath, fireplace; beautifully furnished; sand bathing beach; pleasant neighbors. $5,800. Ora A. Avery, Three Rivers, Michigan.

FOR SALE or rent by week or season—Completely furnished cottage on Magician Lake; electricity, boat, good fishing. M. J. Jurgensen, R. 2, Dowagiac, Mich.

COTTAGES and year around homes on sand bottom fishing lakes. Free list. Pictures. Ora A. Avery, Three Rivers.

FOR SALE or rent by seas.—All mod. cott. at Spring Beach, Diamond Lake. Mrs. Russell Joy, 306 South-street, Cassopolis, Mich.

NEW 6 room all year home on lake—Large pch.; elec.; 2 boats; 120 mi. from Chicago. Price $3,750. Address T J 89, Tribune.

COTTAGE—1 acre on nice lake, only $200 needed. Box 55, Paw Paw, Mich.

SAUGATUCK, Mich.—Lge. bung. on water. Ba., sc. pch. Accom. 6. $20 wk. Grace 9674.

### REAL ESTATE—RESORT PROPERTIES.

**Wisconsin.**

"DEEP IN THE HEART OF WISCONSIN"

BOHNER'S LAKE

YET ONLY 59 MILES FROM CHICAGO

Located just over the Ill.-Wis. state line, still it has all the picturesque beauty of the north woods! This big, natural spring fed lake is nestled among rolling woods and winding trails. Its safe, sandy beach and weed-free gravel bottom are ideal for swimming. If you're a fisherman you'll understand why Bohner's Lake is called a Fisherman's Paradise. The State Hatchery right on the shore keeps it stocked with plenty of scrappy game fish—northern pike, pickerel, bass, etc. Every cottage is on a lot big enough to give you plenty of room for a VICTORY GARDEN—so your family can have plenty of fresh vegetables.

4 Rm. Cottage, $870

Small Down Paymt.—$12 Mo.

New, carpenter built cottage, with big porch. Modern conveniences, such as inside toilet, electricity, etc. Complete, ready to move into—even the screens are included at this price. Don't wait! Immediate action is necessary in these times if you and your family want to enjoy the pleasures of beautiful Bohner's Lake.

Drive Out Today!

Follow Milwaukee-av. through Antioch to Brass Ball Corner [which is highway 50], or follow superhighway 41 [Cicero-av.] to highway 50 and turn left on 50 to BOHNER'S LAKE.

$1,500 Buys 2 Bedroom Furnished Cottage at Geneva Lake

Includes complete bath, sink, gas range, 4 twin beds with Beauty Rest mattresses and springs, porch glider and other furnishings. Finer than you think. Includes water pipe, wiring and all critical items you will require. Must move from present location, but $1,500 includes moving to your lot, if in this county; or can sell you 100 foot wooded lot with all-year water for $650. Also a larger cottage for $1,975. Write or see A. B. Jensen, Fontana, Wis.

FOR SALE—Lake Koshkonong, 204 acres, high shores, original trees, well landscaped; must sell quickly because of the death of A. R. Hoard, Koshkonong Place, a famous and well known 20 room summer hotel with 5 completely equipped cottages. Also 9 hole golf course known widely for sportiness, beauty and layout; 3,056 yards long. Hotel and cottages completely equipped with everything and ready to start business. Historical Indian mounds surround hotel and cottages. This is exceptional opportunity; located 6 miles from Fort Atkinson; wonderful fishing and duck hunting. See or write Sheldon Vance, Fort Atkinson, Wisconsin.

PENINSULA of over 3,500 ft. shoreline—No waste acreage; 8 buildings; 5 used as housekeeping cottages; screened porches; private piers; good fishing; hunting, bathing; main building has beautiful cut stone fireplace; good road; electric; over 2,000 ft. above sea level; perfect for complete privacy and health standpoint; 2 miles from famous Kings Gateway and established airport; 2¼ miles from North Western depot at Land o' Lakes, Wis.; sacrifice quick sale, $5,500; cash only. Address D F 21, Tribune.

FOR SALE—100 a. orig. timber with pine, hemlock, birch, maple, etc.; 2 ft. and over diam. Over half mile sand beach on extensive chain, near Eagle river. Fine house with basement; big living room; 4 bedrooms; screen porches, all completely furnished; guest cottage, garage, and other buildings. All for $9,750 on terms. Write for details and pictures. NORTHLAND LAKES INC., Rhinelander, Wis.

MUST SELL nearly new 4 large rms., finished inside cabinets and sink in kitch.; large screened pch.; inside toilet, water, elec.; at lake, 3 mi. long; 52 mi. from Chicago. $100 cash; bal. $20 mo. Pr. $1,650. No trades. Close to shopping center and R.R. transportation. Address T K 470, Tribune.

RECENTLY painted cottage—Well built of cypress; 38x40; 1st fl. 4 bedrs.; cross-ventilation; lrg. liv. rm., fireplace, kitchen, copper screen porches, 2d fl. finished; electric, 220x160 lake fr.; sandy beach, good fishing. On chain of 27 lakes; 10 mi. S. of Eagle River. Address D F 50, Tribune.

7 RM. all year house—Lake Ripley, 120 miles from Chicago, U. S. 12; bath, hot water, large porch, lake frontage. Good for private or business use with or without additional ac. Write or see Dr. G. E. Bilstad, Cambridge, Wis. Phone 152.

SACRIFICE for quick sale—New cottage; ready to move into; 5 rms. and screened porch; well water; electric lights; heavily wooded lot; 1 block from beach, 2 blocks from R. R. station. Financing to reliable party. Address J 385, Tribune.

Lake Geneva—HOTTON & SONS—Real estate. Complete listings—entire lake. Situated center rental and sales area. Close to C&NW R. R. and CM&SP R. R. WILLIAMS BAY, WIS.

MUST sell—Beautiful 4 room cottage on an unknown, large, natural spring fed Wis. lake, only 59 miles N. W. Chicago. $870 complete; $100 cash, $12 month; no trade. ADDRESS T Y 202, TRIBUNE.

BEAU. large wooded hilltop lots—Overlooking beau. natural spring fed lake. 50 mi. from Chicago; close to R. R. transp. and shopping center. Price $250. $25 cash, bal. $5 per mo. Address X C 427, Tribune.

SAC.—$950 lovely hill top lake cottage; A-1 shape; needs some inside finish; sand bch.; lake loaded with wall-eyes, northern pike, pan fish; 2½ hr. ride train or car; terms. Address S A 89, Tribune.

NEED $200; bal. $775; terms; furn. 4 rm. home, lge. scrnd. front pch.; elec.; inside toilet; high bsmt.; exc. fishing; safe sand beach. Address L N 436, Tribune.

COTTAGES, summer homes—Heavily wooded acreage properties on beaut. lakes; also fine estate at fraction of cost. Write Northland Lakes Inc., Rhinelander, Wis.

267 AC. unimproved lake shore; pine timber; mile of sand beach; fine point on large lake; fish-hunt; $3,200; must sell, going to army. Address C G 29, Tribune.

FOR sale or rent—Attractive log cabin; lake frontage; electrified; with 7 acres. Also 120 acre farm on Black Oak lake, at Land O'Lakes, Wis. Write R. P. Ely, Freeport, Ill.

FURN. cot.—3 bdrms., elec., gas.; gar.; boat; 250 ft. fr.; Big Spider near Hayward; 5 ac.; 150 lge. pine trees; price three $1,000 defense bonds. W. W. Cook, Madison, Wis.

FURNISHED 5 room house—Full basement, furnace, bath, restricted subdivision; sell reasonably. Mrs. Robert Mahon, Lake Geneva, Wis.

LOG cabin and guest house on shore of Long lake, Vilas county, Wisconsin, 7 bedrooms in main house. $400 for season. Call Hyde Park 0007.

FOR SALE—Twin Lakes, Wis., mod. 4 rm. furn. cott.; wtr. frnt.; elec. stove; plbg.; $2,950. J. E. Carey.

FOR largest selection and best bargains in North Wisconsin lake property; write for circular. WISE BROS., HAYWARD, WIS.

SUMMER RESORT—Near Oconomowoc; sand bottom beach; fishing, dancing, picnics, etc. Adj. golf course. Reas. Irving 5153.

LAKE Geneva 3 rm. cott.—$1,350. Finished inside. Large porch, cement foundation. C. M. Weeks, Box 351, Glen Ellyn, Ill.

REAL LOG CABIN—Firepl., bath, $4,500; tms. Lake Ripley, 118 mi. U. S. hwy. 12. Restricted. O. H. Perry, Cambridge, Wis.

MOD. resort lodge—9 cabins; like new; best offer; must see to appreciate. Eva Sorenson, Clam Lake, Wis.

CHOICE business and resort properties, lake cottages and acreage. Write for circular. Herman A. Bostrom, Rhinelander, Wis.

LAKE cott.—$685; scrn. pch.; elec.; 59 mi.; inside toilet; tms.; good train and bus transp. H. Eskridge, Kansasville, Wis.

LAKE Geneva—Chance of a lifetime; beau. 6 room home in town; cost $6,500; sac. $3,900; leaving for Alabama. Kil. 6887.

MANITOWISH Waters, Wis.—5 furnished cottages; steam bath; chain lakes. Jacob Salmi, Manitowish, Wis.

NORTHERN Wis. lake frontage; summer homes, cottages, resorts, for sale and rent. Write C. HEROLD, Eagle River, Wis.

45 A.—FRONTAGE, timber, fishing, hunting, privacy; auto road; good lake; for $250. A. E. Adams, Minong, Wis.

¼ ACRE homesites—Wood, lake rights. I. F. POMEY, Delavan, Wis. Send for map.

SALE or rent—Homes; choice lots; Cedar Point Park. Al. Pederson, Williams Bay.

MAKE offer—100 sq. ft. land; Wandawega Lake, Wis. G. Schiavo, 3527 Congress.Chgo.

FOR SALE—River cabin, $600. S. Nelson, Box 592, Eagle River, Wis.

$500 CASH ONLY—Sacrifice Wis. lake home; near by. Address T P 269, Tribune.

MANITOWISH WATERS tavern, with 5 cottages. The Chateau, Manitowish, Wis.

4 AC.—200 ft. frontage Teal lake, Hayward, Wis.; 6 rms. and gar., $5,000. Berk. 1540.

LAKE Geneva cottage—Fully equipped; only $1,250. Lake View Pk. Lbr. Co., Lake Gen.

### REAL ESTATE—FARM LANDS.

**Colorado.**

IMPROVED ranches, $5 to $8 per acre. T. R. Birkenhauer, 700 S. 3d-st., St. Louis, Mo.

**Florida.**

WATCHMAN, WHAT IS THE HOUR? What are you going to do when the whistle blows—when the war is over—when there are no more defense jobs? You will then wish you had that form of "Economic Insurance" that has brought more comfort and independence than all other forms of Investment. A good farm, in a fine community, that will produce abundant crops of corn, cotton, potatoes, peanuts, vegetables, fruit, cane, hay, cattle, hogs, sheep, poultry, etc. Where are also good Water, splendid markets, roads, schools, and churches, and the finest hunting and fishing and recreation in America. I have for sale many thousands of acres of such lands, in small or large tracts, at from $10.00 to $15.00 per acre on terms of $5.00 per acre cash and balance $5.00 per acre per year until paid for. If interested I invite your personal investigation. WRITE FOR OUR LITERATURE. R. E. L. McCASKILL, MGR. THE McCASKILL COMPANY [Not Inc.] P. O. Box 509. DE FUNIAK SPRINGS, FLORIDA.

$1 DOWN—40 acres in northwest Florida will provide independence and security. For particulars write WALNUT HILL FARMS, Walnut Hill, Fla.

Continued on following page.

## REAL ESTATE—FARM LANDS.

(Continued from preceding page.)

### Alabama.

**Mobile, Alabama, Acreage**

600 acres desirable high rolling land, 7 miles from center of City, on main New Orleans Highway. Ideal for subdivision. Mobile booming. Enormous industrial pay rolls shipbuilding plants, paper mills, etc. Change for great profit.

LATTER & BLUM, INC.
919 Gravier-street, New Orleans, La.

300 A.—BLACK lime clover, alfalfa, grain, cattle, hog farm. Electricity. Beautiful old home; special, $23.00 A. Allison, 705½ E. Cook, Springfield, Ill.

### Illinois.

THE DAIRY COW, BEEF CATTLE AND THE HOG WILL MAKE YOU MONEY ON THIS 188 ACRE FARM

LOCATED 3 mi. W. of Chana, Ogle Co., Ill. Take North-av. or Route 64 all the way to first Auction Sign, turn left, follow Red arrow on Auction Sign until you reach Chana, turn right, follow Red Arrow until you reach the farm; 6 mi. E. of Oregon; 88 mi. from Loop in Chicago. This splendid producing farm will be sold at

# PUBLIC AUCTION

ON THE PREMISES AT 2:30 P. M. SATURDAY, JUNE 13,

## BY COL. BOWDEN

Nationally Known Land Auctioneer.

MOTHER EARTH has always been superior in regard to investment in this great Country of ours considering dollars spent. In buying this farm the purchaser gets all of the entire growing crops, which will amount to several thousand dollars, as the tenant operates this farm on a salary. Inspect this property and crops at once; ask for Jesse, the tenant, he is on the farm every day.

BUILDINGS: 6 room frame house; dairy and feeder barn, 34x72', well constructed; in excellent condition; corn crib, mach. shed, poultry house, new concrete slab silo, cap. around 200 Tons.

NOTICE: Seldom does a purchaser get all the growing crops when he buys a farm. It's going to make this farm sell at a great bargain. One neighbor said—who has known this property for years—many times this farm produced 80 bu. corn per Acre. Alfalfa surely does thrive on this soil, as well as Red Clover.

TERMS: 15% day of Sale, balance in 30 days. Mortgage can be arranged.

INFORMATION: Col. Bowden, Box 386, Oak Park, Ill. Ph. Village 8154. Chicago Office, Central 4069.

240 ACRE DAIRY FARM—25 mi. from loop; all rich soil; all new modern bldgs.; producing 30 cans of milk per day; income from milk $1,600 per mo.; owner will sell with or without personal property. This farm has all registered cattle. It is one of the best equipped dairy farms in the Middle West. Will show a 10% net profit on total investment.

80 ACRES, IDEAL FOR COUNTRY ESTATE—50 acres tillable; ideal building site which overlooks countryside; has lake possibilities; large flowing spring on property; $65 per acre.

80 ACRE COUNTRY ESTATE—4½ mi. from N.W.R.R. station; 8 room residence; dairy barn; new silo; large machine shed; 100 ft. chicken hse.; brooder hse.; drilled well with automatic pumping system; beautiful setting; good orchard; many fine shade trees; bldgs. worth more than price asked for property; $13,500.

We also have many other good farms at low prices.

OFFICE OPEN SUNDAYS, HOLIDAYS.

L. B. ANDERSEN CO., INC.
WHEELING, ILLINOIS.
Wheeling 54. NEWcastle 4940.

**LAKE COUNTY FARMS**

60 ACRES—45 miles north; 8 rm. house, needs some repairs. Price $4,800.

75 ACS.—Black land; on highway 21, 45 miles north; new barn, fair 6 rm. house, silo, good well. Price $9,500 terms.

160 ACS.—39 mi. N. W.; gd. soil; 15 acs. timber, gd. 8 rm. hse., new well, barn needs repair. Asking price, $90 per acre.

212 ACS.—35 miles N. W.; gd. bldgs., small lake, 25 acs. timber, $95 per acre.

300 ACS.—35 mi. N. W.; excel. black land, equip. with excel. bldgs., 2 modern [illegible]

# Day by Day on the Farm
By BOB BECKER

## New Fox Holes Found.

May 30, 1942.

THE red fox population on the Wheaton farm may be much higher than the men had calculated. Last week the flockmaster eliminated two young foxes which he saw galloping across an alfalfa field. Upon further investigation he found 12 holes which apparently are entrances to several dens, all in this same field, indicating that there may be several fox families on the place instead of only one.

At the den entrances the flockmaster found the remains of one hen pheasant, one rabbit, and one crow. When a nearby field was disked this spring the farm workers saw white chicken feathers in many places in the field, indicating that the foxes or possibly some other furbearers had been destroying poultry from a neighbor's yard and carrying it to their dens. Last winter the tracks of two foxes were seen several times around the farm ponds, giving the men cause to worry about the safety of the swans and geese which are kept in winter quarters there.

### Control Is Necessary.

The general policy on the Wheaton farm is to let Nature establish her own balance between the native furbearers and birds, but when the farm men see one species gaining an unfavorable foothold they step in and try to correct matters. It would not be wise to allow the fox population to continue increasing if these furbearers are going to cut down the number of beneficial pheasants in the farm fields. And naturally the men realize that unless the foxes are controled they may invade the barnyard and the waterfowl areas.

The fox, like the crow, has few effective natural enemies except man. For generations farmers have been able to watch the habit of these two residents of their fields and wood lots. These observations have instilled in farmers the instinct to combat the crow and the fox when they become too heavily concentrated in a given area.

### A Perpetual Battle.

There is one intriguing factor in this perpetual battle between the farmers and the crows and foxes. The latter have developed rather amazing abilities to elude those who hunt them. Crows are recognized as among the smartest of all birds. They have their own sentries, as well as a series of warning calls which are the nearest thing to the Morse code in the bird world.

The fox also has a reputation for cunning and shrewdness which is well earned. Any farmer who ever has attempted to trap predatory furbearers can tell you how he can catch opossums and skunks with comparative ease, but rarely can lure a wary fox. As long as the crow and the fox retain this shrewdness they will survive almost any sort of continuous campaign against them.

## REAL ESTATE—FARM LANDS.

### Indiana.

120 A. stock-grain farm; 7 r. home; barn, etc.; 16 A. timber; barg.; pr. $6,500.
52 A. with stock and tools; 6 r. home; timber; pasture; pr. only $4,250.
40 A.; creek; woods; 6 r. home, $4,500.
35 A.; 6 r. home; nr. lake; pr., $3,000.
No. Ind. farms all kinds, sizes, prices. Free list. Weber, 109 N. Dearborn. Ran. 9738.

## REAL ESTATE—FARM LANDS.

### Wisconsin.

ELDERLY owner sell 160 acre farm at only $1,700—Including all growing crops! Exceptional bargain, in good tire-saving location, on U. S. highway pavement, bus to school, creamery route, only 3 miles depot town, lake resort nearby; 140 in cultivation, level fertile fields for all kinds crops, blue grass pasture, 16 acre woodlot, plenty room for heavy farming, dairying; good white 8 room residence, basement, carbide lights, pleasant view, 46 ft. barn, poultry house, brooder house, granary, other buildings, insurance $2,000; today's bargain [illegible]

[illegible]

## HOME FURNISHINGS AND FURNITURE.

(See Also Household Appliances.)

**General.**

Open Today, Sunday, to 5

CONSIGNED
To Chicago's Huge
Central Warehouse
BY LEADING MANUFACTURERS
AND NOW RELEASED
FOR DIRECT PUBLIC SALE
A GIGANTIC STOCK OF
Original and Genuine
FURNITURE
MART SAMPLES
ORDERED SOLD AT ONCE

ALSO IN OUR STOCK THERE IS A WIDE SELECTION OF KROEHLER, KARPEN, ROCKFORD, SIMMONS, GRAND RAPIDS, AND MANY OTHER FAMOUS MAKES.

BE WISE!
Shop Now and Save
DEALERS INVITED

83 KARPEN SOFAS, exquisite, $139 value. While They Last—$69

216 MATTRESSES—Innerspring. $9.95

406 RUGS—9x12, all sizes and colors. $10—$39—$59

226 FLOOR Lamps—New designs, shades. $4.95—$9.95—$14.95

411 TABLES—Lamp, cocktail, end, asstd. $2.95—$4.95—$7.95

67 DINETTE sets—5 pc. luxurious chrome. Only $29

116 LOUNGE and occas. chairs—All sizes. $5.95—$9.95—$19.95

148 BEDR. SETS—Mah., wal., oak, maple. $39—$69—$89

814 LIVING ROOM suites—Select styles. $49—$69—$99

81 STUDIO couches—Assort. styles, patt. $19—$29—$39

43 DINING rm. sets and junior—All styles. $34—$54—$84

DE LUXE 3 ROOM OUTFIT—COMPLETE. Only $149

ALSO ON DISPLAY—Odd buffets, chinas, chests, vanities, dressers, beds, etc.
CASH OR WE WILL ARRANGE TERMS.
OPEN EVERY EVENING TILL 10.

775 W. JACKSON
OUR ONLY OUTLET.
2 DOORS EAST OF HALSTED.

SPRING CLEARANCE
YOUR OPPORTUNITY
BUY NOW SAVE MONEY

EASY, CONVENIENT CREDIT TERMS.
Repossessed parlor sets......As low as $25
Sample parlor sets......As low as $35
3 piece bedroom sets......As low as $29
Kitchen sets, all kinds......As low as $18
Twin size studio couches......As low as $19
Rugs, all sizes......As low as $5
Sample dining room set......As low as $29
3 RM. OUTFIT, slightly used......$99
3 RM. OUTFIT, sample group......$169

NELSON BROS.
OUTLETS
North: 4840 Broadway
South: 6910 Cottage Grove
Open daily to 10 p. m., Sunday to 5 p. m.

OUT OF STORAGE
3 Rm. Outfit, like new, $118
Parlor suite, bedrm. suite, din. sets, rugs, lamps, and tables, mirrors, dishes, etc.
WILL SEP.—TERMS $2.00 A WEEK.
85 Parlor Suites......$38 to $49
96 Bedroom Suites......$34 to $78
36 Studio Couches......$18 to $27
78 Dinette Sets......$15 to $35
110 Rugs, Room size......$15 to $39
DE LUXE 3 ROOM OUTFIT.
Parlor, Bedroom, Kitchen......$198
EASY TERMS.
GROVE STORAGE
4301-13 COTTAGE GROVE-AV.—Oak. 7200.
Open eves to 9, Sun. to 5—Free Delivery.

DRAFTEE—Must sacrifice at once 3 rooms of beaut. new furniture. Original cost $500, sell at a real bargain. Never used. Will separate. Terms to responsible party. See Mr. Marshall at Hollander Warehouse, 2420 N. Milwaukee-av., daily to 9, Sunday to 5.

UP TO
50% OFF
Brand new samples. Direct from Exhibit. Finest quality. Latest in design.
3 room outfit, complete......$152
or will separate.
Bedrm. outfit—Bed, lg. dresser, chest.$37.95
Parlor suite......$39.50
Chrome dinette set......$19.50
Spring and mattress, both......$17.50
Porcelain t. t. gas range......$49.50
Studio couch......$26.95
END TABLES......$1.00
PUBLIC, 3051 Lincoln-av. Open every eve.

CALLED TO SERVICE
WANTED—Reliable party to take over beautiful 3 rooms of furniture; like new; Parlor set, Bedroom set, Din. set, Rug, Lamps, Tables, Pictures, Mirror, Dishes, Silverware etc. All for $138. Cash or terms. $2 weekly. Free delivery.
Open daily to 9 p. m.—Sunday to 5 p. m.
IRVING FURNITURE.
7839 S. HALSTED

CALLED TO SERVICE
WANTED—Reliable party to take over beautiful 3 rooms of furniture; like new. Parlor set, Bedroom set, Din. set, Rug, Lamps, Tables, Pictures, Mirror, Dishes, Silverware etc. All for $138. Cash or terms. $2 weekly. Free delivery.
Open daily to 9 p. m.—Sunday to 5 p. m.
IRVING FURNITURE.
7839 S. HALSTED

IN SCHAULER STORAGE
SAC. $25,000 FURNITURE MART SAMPLES TO YOU. E-Z TERMS.
BDR., DINING, PARLOR SETS......$39 UP
$450 3-4 room sample furniture......$160 UP
Rugs, all sizes, Wilt. X brdlm......$15-$49
4644 N. WESTERN-AV.
Open to 9 except Wednesday. Clo. Sun.

ORDERED SOLD AT ONCE
3 rm. outfit: repos.; like new; living rm., bedroom, dinette, tables, rugs, lamps, mir., dishes; must go for $125. Cash or terms. Free del. Dealer. Ask for MR. CLINTON, Credit Mgr., 1553 W. Chicago-av. Mon. 6351. Open eves. to 10 except Wed., Friday.

MUST BE SOLD AT ONCE.
3 complete rooms beautiful new modern furniture—BALANCE DUE, $134. Parlor, bedroom and dinette set, lamps, mirror, dishes, rug, tables, pictures, etc. Your terms. Free delivery. Open eves. and Sun.
MEYERS FURNITURE WAREHOUSE.
4153 W. ROOSEVELT-RD.

CLOSE OUT SALE
Folding chairs, office furniture, drapery and upholstery fabrics, bedspreads, tables, lamps, drafting table. Toby-Clark Co., Inc., Room 220, 737 N. Michigan.

PAY BALANCE DUE—Repossessed: just like new: beaut. 2 pc. mod. parlor suite; orig. sold $179, bal. $66. Also 3 pc. modern bedrm. set, orig. sold $119, bal. $43. Open Tues., Thurs., Sat. eves. 5409 S. Halsted. AMERICAN HOUSEHOLD SUPPLY CO.

IMPORTANT NOTICE—Will sell to responsible party complete 3 rooms of modern, beautiful furniture, 1 MONTH OLD: bedr., living rm., dinette, tables, rugs, mirrors, lamps, pictures, etc. Originally worth $480. NOW $127. Terms. Open evenings and Sun. MEYERS WAREHOUSE, 455 W. 63D-ST.

SAMPLE—STORAGE—USED.
Furniture and rug bargains; 1 to 4 room outfits or individual pieces. See us for best values. Citizens' Furn. Co., 6231 Cottage Grove. Open Sunday and evenings.

NEW FURNITURE—STORAGE PRICES.
Parlor, bedroom, dining room sets.
Carpets and rugs, all sizes; easy terms.
VERSCHOORE'S STORAGE,
4040 N. Kedzie. Open eves.. 10.

Mart Samples at Your Price
2 PIECE PARLOR SET......$54
3 PIECE BEDROOM SET......$39
Commonwealth Outlet, 620 W. Jackson.

SELL FOR CHARGES—ONLY $42.50.
9x12 Genuine Oriental Rug Worth $250.
WALLACE RUG CO., 228 N. CICERO.

REAL RUG BARGAINS—1,200 soiled and sample rugs; all sizes; $10-$15-$25. IRVING FURN., 7839 S. Halsted. Op. to 9.

BUY your furn., rugs, all styles, less than dealer's cost. 601 Washington. Open Sun.

RUGS—9x12; odd sizes; never been used. Rm. 1921, 205 W. Wacker-dr. Dea. 8165.

## HOME FURNISHINGS AND FURNITURE.

**General.**

Open Today (Sunday)
FROM 11 A. M. TO 5 P. M.
Lost Our Lease!!!
Must Sell
$25,000
Stock of High Grade
FURNITURE
At Once!!
Cost of Merchandise
Must Be Forgotten

OUR WAREHOUSE MUST BE VACATED AT ONCE.
INCLUDED IN THIS SALE ARE LIVING ROOM, BED ROOM, DINING ROOM SUITES FROM WELL KNOWN MFRS. OF THE FINEST FURNITURE. ALSO BEDSPRINGS, OCCASIONAL PIECES, RUGS, LAMPS, DESKS, SECRETARIES — IN FACT, EVERYTHING NECESSARY TO FURNISH A HOME.

HUDGIN'S
471 E. Ohio-st.
2 Blocks South of Furn. Mart
TERMS DEL. 5824

BUY A
War Savings Bond
With the Money You Save
at the
Johnson Furn. Co.
FURN. MART
SAMPLES

OUR WAREHOUSES ARE PACKED WITH HIGHEST QUALITY FURNITURE BOUGHT AT TREMENDOUS SAVINGS. HUNDREDS OF ITEMS. HERE ARE A FEW:

SAVE 40% TO 60%
OPEN SUNDAY 11 TO 5
NOTE PRICES. DEALERS INVITED.
3-4-7 pc. bedroom sets......$29 to $95
2 pc. parlor sets......$25 to $95
7-8-9 pc. dining room sets......$39 to $99
STUDIO COUCHES......$10 to $34
5 PC. DINETTE SETS......$ 8 to $29
Occasional chairs......$ 3 to $ 9
Lounge chairs......$10 to $29
Innerspring mattresses......$8.00
ODD BUFFETS, CHINAS, CHESTS, DRESSERS, VANITIES, LAMPS, TABLES, ALL STYLES, FINISHES. MUST SACR.
9x12 rugs, all styles......$9 to $45
TWO SHOWROOMS
203 E. OHIO-ST.
Terms Delaware 9020
4750 WASHINGTON
At Cicero-av. Columbus 9609

OPPORTUNITY!
WANTED—Responsible party to take over beautiful MIRACLE 3 room outfit of furniture includes 18 piece living room group, 18 pc. bedroom group, 125 pc. din. set; a genuine $235 value all for $135! LIFETIME GUARANTEE. Buy here with confidence; 26 years serving thrifty Chicagoans. No money down—"just charge it." Free delivery. OPEN SUNDAY 10 a. m. to 6 p. m.; Mon., Tues., Thurs., Sat. nite till 10 p. m. Ask for Mr. Walters.
ZAGEL'S FURNITURE
222 S. Wabash-Av.
Bet. Adams and Jackson.

The Best Buys in Town
2 PC. PARLOR SUITES......$33-$89
2-3-4 BEDROOM SETS......$33-$99
PULLUP AND LOUNGE CHAIRS..$5-$30
MATTRESSES AND SPRINGS......$5-$20
DINETTE SETS......$14-$33
CASH OR TERMS. OPEN EVES.
JACKSON FURN. MART
1150 W. Jackson-blvd.

**Central.**

USED RUG MARTS
CHICAGO'S LARGEST USED RUG DISTR.
Big Bargains, Act Quick
865 unclaimed, 4x6, 9x12 to 12x18..$3-$55
945 samples, 6x9, 9x12 to 12x21..$5-$79
692 bedroom remnants, 4x9 to 9x25..$7-$95
1,200 yds. used runners......50c yard up
AMERICAN PNEUMATIC CARPET CLRS.
Plant and salesroom, 3918-28 Armitage.
3308 W. North-av. Capitol 3322.
7439-41 Cottage Grove-av. Triangle 0171.
Open Tues., Thurs., Sat. eves. Easy terms.

LINOLEUM LAID FREE—Inlaid, 69c-89c yd. Used Battleship carpet, 75c; Congol, 39c; 12 ft. Armstrong, 49c sq. yd. Balaban Fl., 1547 Roosevelt, Tu., Th., Sat. ev. Can. 1553.

WILL sac.—Flr. samples below cost. Rugs, furn., linol. laid free. Tms. Senner Furn., 2840 Wentworth. Vic. 2894.

LINOLEUM LAID FREE—Inlaid, 69c sq. yd. Felt base, 3c sq. ft. Open Tues., Thurs., Sat. eves. Marsh, 4812 N. Western. Ard. 4100.

**South Side.**

WE SINK RUG PRICES
LARGEST RUG WHSE.—SAVE 50%.
Note: 9x15, 9x12 Gulistan; perfect cond. 585 unclaim, 6x9 to 9x12 to 12x15..$3-$41
3,985 samples, new, 4x6 to 9x12 to 12x36.
300 yd. carpet, 85c; 1,500 yd.. $1.09-$1.85.
CHECKER CLEANERS Whse.
1301-07 W. 63d-st. Terms if desired.

FINE Oriental Rugs—12x20, 10x14, 9x12, to 3x5; fraction of orig. cost; also used orientals and carpets taken in trade; sacrifice. Gen. Cleaners, 706 E. 79th. Vin. 9600.

REPOSSESSED—3 room furn. compl.; 90 days old; bedroom, kitchen, din. set, lamps, end tables; like new; $100, terms. Normal Furniture Co. 6049 S. Halsted.

$400 MOD. 5 pc. satinwood bedrm. set, $250. Used din. rm. set; wardrobe trunks; terms. SCHWARTZ BROS. STGE., 7012 Stony Is.

850 RUGS—All sizes and qualities; 1,700 yds. carpeting; used, perfect; from $1.10. ROYALTON RUG CO., 4727 Cottage Grove.

$119 TAKES $340 VALUE—3 rms. complete; parl., bed., dinette sets, rugs, lamps, tables. Terms. LAPP STORAGE, 5746 S. Ashland.

ATTRACTIVE odd pieces, incl. coffee and occasional tables; lamp stand; desk; chair. Kimball grand piano. Reg. 3528.

4 RMS. 18th Cent. Eng. Furn.—2 yrs. old; rugs, sofa, chairs, leath. top desk, drum tble., bdr., din. r., etc.; priv. pty. Reg. 8216.

SELLING out—Complete stock parlor, bedrm., dinette sets, springs and mattresses, odd pcs., regard. of pr. 11007 S. Michigan.

BEAUTIFUL 5x7 Shiraz oriental rug and fine Swiss music box. Normal 0110.

DRESSER, single Simmons bed, box spr., matt. Berry. 5127 Greenwood. Dor. 3074.

6 RM. furn., rugs, studio ch., chrome kit. desk, chrs., lps. Syd. Furn., 1429 E. 65th-pl.

G. E. REFRIG—7 cu. ft.; broadloom rug, 9x9, bronze statue. 5010 Drexel. Atl. 7140. 1st.

35 MURPHY wallbeds—In good condition; $15 ea.; also mattresses. Aberdeen 9375.

ALL kinds used furniture, stoves, rugs, etc. Cash or credit. 6742 Cottage Grove-av.

7 PC. dinette set, incl. china closet, $30; barrel chair, $15; gd. cond. Reg. 8751.

**Southwest Side.**

8 PC. dining room outfit; oak; good condition; private party; $60. Hemlock 5021.

**North Side.**

STROMBERG-CARLSON radio, dav., leather chair, occ. tab., sect. bookcase. Lak. 9869.

RUGS for sale—9x12 Oriental, and a hall runner. Sunnyside 4425 after 12:30.

100 USED RUGS—Orients, domest., from $5 up. 6812 N. Clark near Pratt-bl. Open Sun.

REPOSS.—3 rms., like new. $99; terms. Eve. till 10. Advance Whse., 4342 Broadway.

BEAUT. new moh. china cab.; other furniture; private party. 207 E. Chestnut.

BEAUT. 9x12 [perfect] oriental; also 8x10, 11x15; Chinese vase; spinet. Amb. 1075.

BEAU. green, gold, ivory dresser, bed [with springs]. Lin. 6780, Apt. 212. Aft. 2 p. m.

FINE mahogany 3 piece living room set; reasonable. Sheldrake 9489.

FINE spinet piano; also Ultra Violet; Sun lamps. Wellington 2160 after 2 p. m.

CHINESE rug, 8x10; green twist 9x10; drum tab., desk, b. cab., etc. Wd. bds. 917 Agatite.

GOOD RUGS we took in trade—all sizes. Now on sale cheap. Gordon's, 1249 Devon.

WALNUT dining set, all or part.; lamps; utility table. 2936 Eastwood. Key. 3628.

DBL. Studio couch; mod. end tables; lamps. Semi-ctr. bar. 424 Melrose, 13B, 12-6 p. m.

8 PC. din. set, furn. of boys rm., all 2 yrs. old. Must be sold. Holly. 0606.

## HOME FURNISHINGS AND FURNITURE.

**North Side.**

MAPLE FURNITURE
SPECIAL Selling of Fine Maple Furniture from America's Leading Manufacturers—"CUSHMAN COLONIAL REPRODUCTIONS," "HEYWOOD-WAKEFIELD OLD COLONY," "LEWISBURG SUDBURY MAPLE," "VIRGINIA HOUSE MAPLE," and other well known lines all at prices you cannot beat. Living Room Suites as low as $35, 2 and 3 piece bedroom sets as low as $25, 5 piece solid maple dinette sets as low as $24.95. Big Reductions on maple desks, cocktail tables, end tables, lamps, etc. SEE CHICAGO'S LARGEST DISPLAY of maple furniture. Free delivery within 50 miles. WALLEN FINE FURNITURE CO., 3300 N. CLARK-ST. BIT. 2339.

CLOSED TODAY [HOLIDAY].
REMER STORAGE SALE
THOUSANDS OF BARGAINS IN CHAIRS, PARLOR, BEDRM., DINING ROOM SETS. ALL SIZES WILTON, AM. ORIENT. RUGS, CRPTG., PIANOS, DESKS, PICT., LAMPS. "1942" FURNITURE MART SAMPLES. E-Z terms; 1 year to pay; 3 eves. 9.
5822-24 N. WESTERN-AV.

ORIENTAL RUG BARGAINS.
Kirmans, Kashans, Saruks, Bijars, Ispahans, in sizes 9x12, 10x14, 11x17, 12x20 up to 17x25. Also scatter sizes—new and used. H. C. Nahigian & Sons, Inc., Rug Cleaning Plant, 2522 Chicago-av. Brunswick 6110. Call Monday.

Twin Bedroom Set—Simmons
Metal decor. lthr. lounge chairs; wal. flat top desk, 30x54; bookcases, dav. table, 22x60; marble figures, Dresden lamps, silver, china, mirrors, bric-a-brac. 2935 W. Sherwin.

MAHOGANY 9 piece dinette set, twin Napoleon couches, steel office desk, chairs, files, drop leaf mahogany tables, vacuum cleaners. 1560 Howard. Open Sunday.

CHINESE—9x12, green and rose. Also 9x12 and 9x15 Wiltons; 2 large carpets. Reasonable. 3909 N. Ashland.

PRIV. party—Leav. city; sell liv. rm., dinette furn.; 9x12 Amer. orient. rug; will separate. 937 Cornelia, Apt. 101.

SAC.—6 rooms fine furn.; liv., din., 3 bdrms.; rugs; 2 mo. old; sep. Dealer. Lon. 2540.

**Northwest Side.**

BRAND new J. Lind and 4 poster wd. beds, mod. beds, coil springs, mattresses, $5.25 ea.; twin innsp. studio couches, $18.50; 3 pc. bedr. suites, $39.75; cash-tms. Chicago Bedding Co., 2645 Milwaukee. Alb. 1111.

HIGH grade, slightly used rugs—Chinese, Persian, Dom., 8x10, 9x12, 9x15, 12x22; 20 Persian run., 3x9 to 4x18. Many others. Caravan, 3635 N. Central-av. Opn. eves., Sun.

LIV. rm. suite, gen. black leather, 3 piece, good size Thor ironer, porcelain kit. tble., ice box, din. rm. rug, oak table, din. cabinets; sacrifice. 4830 N. Karlov-av.

MUST SACRIFICE 9x12 Sarouks. Oriental pattern. Libby Furniture, 7130 W. Grand.

**West Side.**

3 RM. outfits, $75 to $200; parlor sets, $30 up; tms. A. B. C. Storage, 2525 W. Madison.

UNCLAIMED rugs, 9x12, $3-$15; 9x15, $20. Lion Cleaners, 5931 Chicago-av. Open today.

750 UNCLAIM. rugs—9x12, 8x10, $3.50-$15. Rug Cleaners, 4953 Chicago. Open today.

**Suburban.**

PRI. fam.—12 pc. din. rm. set, 4 pc. bdrm. set, 3 pc. bdrm. set, 4 pc. liv. set, cabinets, rugs, lamps, grandfather's clock, odd pieces; good condition; reasonable. 1001 Madison-st., Oak Park, 2d floor. Call Tues., June 2, between 1 and 6 p. m.

BEDRM. set, spring and mattress, gas stove, misc. hshld. furn. Village 6893.

**Venetian Blinds.**

HIGHEST GRADE VENETIAN BLINDS AT FACTORY PRICES.
Free estimates. CHESAPEAKE 2312.

## HOUSEHOLD APPLIANCES.

**General.**

HOTPOINT Elec. Range; Elec. Water Heater, Dishwasher, Sink. Latest models; never used. Sacr., tms. 3204 Broadway. Bit. 4028.

THOR, washer, Ironer, elec. floor waxer, waffle iron, sandwich grill. 2935 W. Sherwin.

NEED Refrigerator, Washer, and Oil Burner, or Stoker. Cash. Bittersweet 4030.

**Electric Refrigerators.**

ELECTROLUX refrigerator—Excel. cond.; cost $290 new; will sell for $140. Apply owner, 7868 Cressett-dr., Elmwood Park.

COLDSPOT unit—Like new, reasonably priced. See to appreciate. Vincennes 0574.

REBUILT REFRIGERATORS.
220 W. HURON-ST. OPEN SUNDAY.

WANTED—USED refrigerators. Highest prices paid. Phone Delaware 2004.

WANTED—3 elec. or gas. refrigs. Not over 6 cu. ft. Priv. party. Oakland 4951.

ELECTROLUX—Brand new 1941; orig. crates; immediate delivery. 4002 Irving Park.

PRI. party wants late model refrigerator; about 6 cu. ft. Armitage 8125.

**Electric Ranges.**

HOT POINT el. rge.—All mod., with alum. dp. well ckr.; $88. Whistler Co., 621 Jackson.

**Kitchen Stoves.**

IMMEDIATE DELIVERY!!
NOW RELEASED, complete stocks of Univ., Magic Chef, Crown, Detroit, Zenith. WHILE THEY LAST FROM $49.95 UP.
GOOD HOUSEKEEPING SHOPS,
MAIN WAREHOUSE OUTLET,
1232 S. HALSTED-ST.
Open eves. SUN. TO 5. E-Z tms. Can. 3667.

DIRECT FACTORY DEALER.
200 Universal, Roper, Magic, Florence, Tappan, Crown gas ranges. Low as $49. 3334 N. Central. Mul. 0800; imm. del. Op. ev.

RELEASED FOR IMMEDIATE SALE.
Magic Chef, Universal, Crown, Detroit Star, etc. $39-$49-$59; terms. Op. eve., Sun. Central Warehouse. 775 W. Jackson-bl.

USED Universal gas range—Perf. cond., $25. 7 pc. wal. round table, din. rm. set, pads, like new, $50. 5 pc. r. tab., brkfst. set, pad, $10. 2418 W. 48th-st. Vir. 3314.

SAMPLE—Like new Norge, Magic Chef, Tappan, Jewel gas range; low as $48. Whistler Co., 621 W. Jackson-blvd.

MAGIC Chef, 6 burner, 2 oven gas stove, $125; like new. 6 Dale-av., Highland Park.

NEW Universal Roper, Tappan, Dixie, Welbilt; immed. delivery. 4237 N. Lincoln-av.

WHITE gas stove—Very good condition; reasonable, 5334 Altgeld.

BRAND new gas ranges; table top; from $44.95 up; op. eves., Sun. 601 W. Washing'n

PRIVATE party wants used modern table top gas range. Kenwood 6238.

**Room Heaters.**

Forced to Sell 500 Heaters!!
IMMED. DELIVERY. INSTALLED FREE. TAKE YOUR CHOICE! $29, $39, $49, $59. American Sun Flame, Norge, Quaker, Evanoil, Zen., etc. Op. eves. SUN. to 5. Tms.
GOOD HOUSEKEEPING SHOPS,
MAIN WAREHOUSE OUTLET.
1232 S. HALSTED-ST.

YOU must buy your oil burner before June 7, so as to protect yourself on the purchase of oil. Closing out 40 natl. known oil burners at less than cost. Open Sunday. Mid-West Furn., 601 Washington.

BEAT THE JUNE 15TH DEADLINE!
98 of America's leading make oil heaters; demonstrators—Quaker, Sun Flame, Florence, etc. $29-$39-$49; terms. Op. eve., Sun. Central Warehouse. 775 W. Jackson-bl.

QUAKER OIL BURNER—LARGE SIZE. Never used, $39. Terms. Bittersweet 4030.

**Vacuum Cleaners.**

CLOSING out—Stk. of new vacuum cleaners. Savings up to 40%. Appliance Distribution Service, 238 W. North-av. Michigan 7984.

SAVE up to 50% on popular make vacuums. 1616 W. Madison. Open eves. Seeley 1245.

SALESMAN will sac. my late mod. $89.00 vac. clnr. with attach., $20. Went. 1705.

**Washing Machines and Ironers.**

THOR WASHER, $37.50.
Also 50 used washers, ironers; $20 up. Open eves. 3448 W. North-av. Alb. 0140.

**Water Heaters.**

PITTSBURGH & Hotstream Automatic Storage Gas Heaters, slightly used. Only $29.50. Guar. 217 N. Wells-st. CEN. 8888.

## HORSES, HARNESS, AND WAGONS.

DRIVING AND RIDING.
Thoroughbreds and half breds of hunter and polo type. Also brood mares, colts, yearlings, 2 year olds. Best care and training. Come out and try them. Breeders see our remount stallion. Walnut Gables Farm, 4 miles west of Aurora, just off Hiway 30. Phone Aurora 4146.

BUYERS and CONSIGNERS
Next public auction at the Oakshire Farms, Inc., Devon-av., just East of River-rd., Park Ridge, will be held Wed. eve., June 3, at 8 p. m. Approx 50 head of saddle horses. For info. ph. Mr. Nelson, See. 1329.

RACE HORSES—4 thoroughbreds, registered, in training, 2 and 3 year old horse colts, geldings 4 and 5; finest breeding, sound; sacrifice or consider working agreement; investigate. Ivan Desendorf, 300 Victor Bldg., Kansas City, Missouri.

FOR Sale—Saddle horses and ponies. Several good ladies' broke horses; one Hackney show pony, 4 years old, and also Hackney show collar; ¼ mile south Fair Oak, Ind. EDWARD SCHULTZ.

FOR SALE—10 saddle horses; spotted and solid colors; all young; very well broke; priced to sell. 1212 N. RIDGE-ROAD, HIGHLAND PARK, 1 mile west of Skokie highway. HIGHLAND PARK 4117.

ROAN mare—7 years old, broke single or double, $150; also black mare, weigh 1,300 lbs.; $75. 6541 Carpenter-street.

FOR SALE—Beaut. 5 gt. show mare; proven rec.; reg. Ches., 8 yrs. Will take good use horse in exch. Address X D 359, Tribune.

FOR SALE—2 RIDING HORSES, SADDLES, BRIDLES, ETC.; A-1 CONDITION; PRIVATE OWNER. WHEATON 50.

NEW wagon box, gears and wheels. Reasonable. R. Levine, 1143 S. Richmond, aft. 4.

GAITED bay horse—Gentle; 16 hands; ride or drive. Private. Independence 2276.

FOR SALE—Red chestnut saddle mare; reas. 6 yrs.; good breed. Morton Grove 8000W1.

5 GAITED, spotted, saddle bred stallion, 3 yrs. Edw. Johnson, 122d and Cicero.

HARNESS broken, saddle bred brown gelding, 7 years old. Call Winnetka 1753.

FOR sale—Spotted horse; rides and drives. $150. Emmett Riding Club, Hinsdale.

HIGHEST prices paid for horse drawn wagons. 1720 Milwaukee. Humboldt 0246.

ARABIAN stallion—Registd.; Harris bred; 7 years old. Lake Forest 406 or Fra. 0757.

## MACHINERY AND EQUIPMENT.

**For Sale.**

AUCTION! AUCTION!
By order of the Board of Directors we will sell at Public Auction at 11:00 A. M. TUESDAY, JUNE 9, 1942, the following property belonging to
W. O. Olsen Tank Co.
[in liquidation]
2734 NORTH PULASKI-RD., CHICAGO, ILL.
LUMBER—55,000 ft. Redwood, Fir, Cypress, and White Oak clear tank grade, asst. Clear Maple, Norway Pine, Yellow Pine Floorings.
TANK PARTS—STEEL—FITTINGS.
38,000 lb. Commercial Bar Iron, round and flat, ⅛ in. to 1¼ in.; 2,000 Malleable Iron Tank, Lugs, Simplex Jacks and Saddles, Manhole Doors and Frames, Plastic, Graphite, Powdered Sulphur, etc.
WOODWORKING MACHINERY.
All Machines with Motors.
Smith 12 in. Moulder, Oliver steel tilt-top 36 in. Band Saw, Yates round head 12 in. Jointer, Whitney and Superior 2 sp. Shapers, Smith steel tilt-top Variety Saw, Dodd Swing Saw, Skilsaws, 3 Thor Universal elec. Drills, Yerkes & Finan horiz. Boring Machine, Belt Lacer, 2 ton Chain Hoist, Swing Saw.
METAL MACHINERY.
Acme Threading Machine 2 in. cap., Hendley & Whitmore No. 3 comb. Punch and Shear, McLine Forming Roll, Canedy-Otto Grinder, Hand Forming Roll, Machine Tools, Factory Equipment.
DUST COLLECTING SYSTEM.
Also Office Furniture.
Write for Circulars to
Samuel L. Winternitz & Co.
Auctioneers since 1894.
38 S. Dearborn-st., Chicago, Ill.

BEST OFFER TAKES.
Electric motor driver machines; 12x16 in. bandsaw; belt and disc sander; electric bandsaw; screw setter; hand disc sander; electric hand drills; spraying hood; compressor tank and 2 h.p. motor; 20 in. ventilating fan; work benches; bins; varnish and enamels; 30,000 1½x2 in. bronze woodscrews. 6310 Broadway, Rogers Pk. 4104.

OIL STORAGE TANKS
Capacities 1, 6, 8, 12, 23 thou. gals. Stm. jacketed kettles 150 to 2400 gals. Oil Viking pumps, 1½, 2, 2½, 4 in. M.D. 2 in. used gate valves, iron and brass.
CONSUMERS MACHY. EXCHANGE.
146 W. ROOT-ST., BOULEVARD 4421.

AMERICAN tool room lathe, 14x6, q. c., with draw-in bar, collets and 3 jaw universal chuck; cone automatic lathe, like new; 1, 2 and 3 spindle drill presses; 25 k.w. spot welder; Kling punch and shear.
W. L. STEEGE MACHINERY CO.
100 S. JEFFERSON. CANAL 2823.

Keystone Digging Machine
½ yd., with crane boom and BACK HOE ATTACHMENT, self-starting motor, in working condition. A rare bargain at $800.
ARROW CONTRACTORS EQUIP. CO.
2020 WALNUT. SEELEY 2040.

EQUIPMENT—For sale Besser block machine complete to make 8 and 10" hollow block, 1700 pallets, 25 cu. ft. batch mixer, skip hoist, must sell at once, used very little, inquire Herman Malsch Inc., Lake Geneva, Wis.

B-G TRENCHER, NW No. 2 and 3 drags, Misc. pumps, pipe, hose, motors, struct. steel, troughing, set, tank, slackline hoist, 50 T. hyd. jack, 3½ yd. dump body. Wood hoist, Cletrac 30 parts. Jas Wood, 53 W. Jackson.

GARAGE equipment—Complete, incl. 1½ h. p. air compressor; nearly new Coca Cola machine; 1 ton chain hoist; tap and die outfits; battery tester; Exide Minute Man charger; wiring and meter boxes. Best offer takes. 1717 S. 7th-av., Maywood. Ph. May. 5624.

Automatic Screw Machines
½ in. Cleveland 5 spindle; ⅝ and ¾ in. National Acme 4 spin. No. 00 Brown & Sharpe. Inland Machy., 40 S. Clinton. Ran. 4715.

250 h. p. slip ring motor.
300 k. w. 3 ph. alternator.
100 k. w. 125 volt d. c. generator.
THER ELECTRIC & MACHINE WORKS.
17 S. Jefferson. Randolph 1125.

TENONER, Wilkin Challoner—Double and 6 ft. Tenoning heads, ball bearing, copes and cut-off. Excellent condition; used until May 1, 1942. Very reasonable. Dave Rautbort, 2557 N. 50th-st., Milwaukee, Wis.

LATHE 20—40x16; R. L. gap, Q.C...$3,000
Lathe 48—60x20 Fifield pl. ch. B.D.$4,000
Gear cutter 60x11 B. & S. No. 6....$3,000
Bansbach Machy., 3911 Madison. Ked. 0212.

24 IN. and 18 in. conveyor Idlers, portable belt conveyor, single deck vibrating screen, jaw crusher, portable air compressor. Triangle Eng., 2948 W. 26th-st. Roc. 4464.

SLOW speed 375 h. p. Diesel with 440 V. generator.—Complete. Near Chicago. Can be seen by appointment. Perfect condition. Address S 214, Tribune.

18 GAUGE SHEETS
20 ton, 15 in.x50 in. to 23 in.x71 in. Apex, 2204 S. Laflin, Hay. 4200.

BOILERS, FILLERS, KETTLES, MIXERS, tanks, dryers, labelers, pumps, grinders, sifters, scales, bottle rinsers, conveyors. LOEB, 910 N. MARSHFIELD. Mon. 5602.

30 CFM portable air compressor with gas eng., hyd. lift air compressors, spray units, fans, booths, car washers, new exhaust fans; $6. 801 W. Washington. Hay. 5680.

MILLING cutters made to order—Bring your own steel; Marvel hack saw for sale, $55. William Reid Co., 2271 Clybourn.

SCALES FOR DEFENSE PLANTS.
Also maintenance. Columbia Scale Co. 2439 N. Crawford. Albany 0003.

WOODWORKING MACHINERY.
New and rebuilt. Cash or terms. Woodworkers Tool Works, 222 S. Jefferson.

STAINLESS steel, brass rod, copper tubing, and brass sheets for sale with proper priority. Address X B 431, Tribune.

MOTORS—½ h. p., 110-220 v., 3,450 speed, R. I., $12.50; ¾ h. p., $17.50; 1 h. p., $25; 500 watt A. C. gen., $30. 1885 Milwaukee.

36" GEARED sq. shear, 1 sprew cutter, 7½ h. p. West. motor, 5 h. p. G. E. motor, 1 lot die-shoes. Haymarket 6496.

TRADE OR SELL—Cohn Blanket washer for 30x32 or larger, metal washer. World Laundry. Keystone 1007.

USED machines for sale—2 Barnes Gisholt 17" by 20" heavy duty hydraulic automatic lathes, mot. in base. Address S 217, Tribune.

POWER punch press, kick presses, paper shear, riveting machines, cartons, etc.—P. Peterson, Nevada 3233.

BARG.—5 h. p. air comp.; also smaller comp., hydraul. press., whl. balancer, Weaver brake tester, hydr. lift. 3751 Ogden. Cra. 2362.

CYLINDRICAL GRINDERS.
B. & S., MODERN, LANDIS.
Malco, 1046 Van Buren. See. 5673.

DISCONTINUED mfg.—Shafting and hangers, S. K. F., roller bearings; very cheap. Also amplifier. Central Knit, 1922 S. Halsted.

180 FT. steel glass partitions—Perf. cheap; A. C. 5 H. P. motor; gen. set; barg.; lg. pedestal fans, $18; ex. fans. 2553 Madison.

MACH. shop will sell all or parts—Lathes, shaper, grinders, punch presses, etc. Sun. 9-3. Tempor Mfg. Co., 427 S. Morgan.

BARGAIN—Connersville blowers, 18", 20", 24" gate valves, motors, pumps; excel. cond. Smith, 3650 E. 112th-st. Reg. 8100.

NO. 3 SAVAGE nibbling machine, ¾ in. capacity, 1½ years old; like new. Frye Machinery, 32 N. Clinton. Cen. 5253.

BLUEPRINT machine with hand developer, complete with printing paper, $95.75. Address X B 432, Tribune.

2 HYDRAULIC presses; 24x24 in. platen; 20 in. ram., 18x18 in. platen; 13 in. ram. PHONE KEYSTONE 3600.

1 15" KELLY Shaper—Complete with vise; all in first class condition. Address D G 11, Tribune.

200 TON cold rolled sheet steel—18 and 19 gauge; 105 ton, 22 gauge cold rolled steel. Address X B 433, Tribune.

CRANE-ORTON 10 ton gas catapillar—Full revolving 40 ft. boom; ⅝ cu. yd. clamshell bucket. Address S X 575, Tribune.

1,200 AMP. Hobart gas drive arc welder; portable, with accessories, $600. Address T Y 591, Tribune.

SEE OUR AD for machinery and equipment wanted. MONROE ACME CO.

6"x24" MODEL LATHE, DRILL PRESS, 8" CIRC. SAW. PHONE HINSDALE 2661.

L. N. WHEATSTONE BRIDGE AND ELECTRIC METERS. PHONE HINSDALE 2661.

MECHANICAL plating eqpt. for sale—Compl. Gd. cond. T. Lazzarotto, 5508 N. Long.

BLOWERS, fans, exhausters—Used; all types. Gen. Blower Co., 405 N. Peoria. Mon. 0574.

FOR sale—36" Niagara foot power shears and 4 ft. Keene brake. Ran. 6567.

ONE 200 amp. and one 150 amp. arc. welders; and 2 acetylene welders. Kedzie 9221.

FOR RENT—1 Northwest caterpillar crane; 40 ft. boom with bucket. Smith. Reg. 8100.

CLEVELAND AUTOMATICS.
Malco, 1046 Van Buren. See. 5673.

BECKER VERTICAL MILL.
Malco, 1046 Van Buren. See. 5673.

200 PRESSED-on cast wheels and axles—25 ea. Apex, 2204 S. Laflin, Hay. 4200.

BUY, sell, exch., machinery, motors, tools. Aaron's Machy., 172 N. Halsted. Hay. 2334

TREATED oak R.R. ties. Republic Equipment & Steel Co., East Chicago, Ind. Ph. E.C. 1020

DRILL press, bench lathe, bandsaw and many attchmts., blow tch.; brand new. Reg. 6240.

NEW Norton grind. wheels, 20 in.; barg. 200 other wh. Fortman, 1839 Oakdale. Gra. 8499

10 INCH P. & W. CRANK SHAPER, COMPLETE. LINCOLN 8884.

FOR laundry and dry cleaning machinery. 4950 N. Western-av. Ph. Longbeach 2132.

AIR compressors — New and rebuilt; sales and service. 1921 South State. Cal. 7707.

FANS—High and low circulators; 18" to 30" size. National, 1915 S. State. Cal. 2770.

CRESCENT and DELTA machinery — Large stock. Machinery Dealers, 606 Lake-street.

BOILERS—2 high press., 16'x60". Riverview Shops, Clinton, Iowa.

59 FRIGIDAIRE refrig. machs., 1 ton cap. Will sell reas. A. Aaron, 2656 S. Damen.

FOR sale—8"x8" compressor, 1¼" black pipe. Hardsocg Mfg. Co., Ottumwa, Ia.

GASOLINE tank cart—52 gal.; rubber tires; with metered pump; $35. Calumet 4477.

METERS—Oil, water 2"; tanks, storage, pressure, milk. Kneppreth, 2026 S. Wabash.

1 NO. 60 Cat. tractor-bulldozer; 1 comb. office tool wagon; 2 pumps. Virg. 0700.

CATERPILLAR D 7 with dozer, used 1,450 hrs. C. O. Darsey, Momence, Ill.

## MACHINERY AND EQUIPMENT.

**For Sale.**

For Sale Only—Immed. Del.
Austin trencher, model 100.
2 drum, 100 h. p. electric hoist.
28S concrete mixer.
Novo high pressure test pump.
105 Schramm compressor on Chev. truck.
FOR RENT ONLY
210 Davey 2 stage air compressor on pneumatic tires, latest model.
60 and 105 Schramm comp., pneumatic tired. Concrete breakers and hose.
ARROW CONTRACTOR'S EQUIPMENT CO.
2020 WALNUT. SEELEY 2040.

PRIME STEEL PLATE
³⁄₁₆ in., ¼ in., ⁵⁄₁₆ in., and ⅜ in. various sizes. Sheared to size if necessary. Likewise pickled and oiled in large quantities only.
200 tons I beams, 12 in. to 28 in., various lengths, like new.
IRON & STEEL PRODUCTS, INC.
Anything Containing Iron or Steel.
135th & Brainard [Chgo.]. Bayport 3456.

35 YEARS' EXPERIENCE.
Repairing and rebuilding electrical equipment behind OUR GUARANTEE. So far we have been able to maintain a large stock of A. C. and D. C. motors, generators, and control. Also fans, blowers, and speed reducers; Chi. pneu. comps., 12x10, 12x6x10, 14x7x10. Have you any surplus motors to sell or trade? We buy, sell, rent, repair, and exchange.
ARTHUR WAGNER CO.
1436 Randolph-street. Monroe 7409.
Practical Engineers for Over 35 Years.

SELLING OUT.
Contractor's Equipment
Our property having been sold, we must dispose of everything in 30 days—such as cranes, shovels, mixers, compressors, pumps, buckets, saw rigs, steel wire rope blocks, miscel. tools. Rennolds Eqpt., 13912 S. Halsted, Chicago.

Manufacturer's Equipment
Over 1,500 pieces of equipment for candy and food mfrs.; kettles, mixers, grinders, tanks, motors, pumps, paper cutters, ammonia refrigerators; also chemical and paint mfrs. equip. Send your inquiries. SAVAGE BROS., 2638 Gladys-av.

FIRMS ENGAGED IN DEFENSE WORK—WE GUARANTEE IMMED. DELIVERY. A. C., D. C. BLOWERS, FANS, EXHAUSTERS, MTRS., PUMPS, GEAR REDUCERS, REEVES, DRIVES, CHAIN HOIST, COMPRESSORS; LGE. STOCK; SELL, EXCH. LAMBERT'S, 115 N. Des Plaines. Mon. 3335.

MOTOR DRIVE VARIETY SAW.
SWING CUT-OFF SAW.
ADVANCE 2-SPINDLE SHAPER.
2-SPEED ONSRUD ROUTER.
TAYLOR WINFIELD SPOT WELDER.
⅛-INCH CHICAGO RIVETER.
STONER MFG. CORP., AURORA, ILL.

LIFT trucks, steam boilers, chain hoists, platform scales, fire extinguishers, steel shelving, paper balers, maple top assembly benches, steel folding legs; portable steel shower; complete $35.
QUIRK, 1166 W. MADISON

84 IN. x 10 ft. centers, engine lathe, 4 step cone B. G. Available immediately; $3,500. Bull riveting machin, cap. 1⅜ in., 1,500 lbs., hydraulic pressure; $1,250. Niles, 1,500 lbs. stm. hammer, S. F., $1,750. A. Richman, 4817 N. Sawyer-av. Ind. 0930.

2 60-INCH stroke Pneumatic Oscillating Spraying Units, made by Paasche Airbrush company, complete with air regulators, automatic oilers, control valves, pipes and fittings. In good condition for sale cheap. Blocksom & Co., Michigan City, Ind.

MUST sacrifice copper and steel steam jacketed kettles, powder mixers, bottle labeling, and filling machines, filter presses, soap and chemical equipment, etc. NEWMAN, 1051 W. 35th-st. Yards 3665.

5 GENERAL Electric 220-440 volt A. C. motors from ¾ to 5 horse power; one small drill press; one vault door; large band saw, cheap; two gas fired metal melting outfits. Mr. Schmitt, 2300 W. 58th-st., weekdays.

FOR SALE—One 50 h. p. boiler firebox, locomotive type; one 15 h. p. vertical high pressure; 1 Pacific steel boiler, 1,100 ft. radiator. Call Armitage 8442, or 2357 Elston-av.

**Wanted.**

WANTED—HIGH SPEED MILLING CUTTERS
Staggered tooth side mills 3¾ to 4 inch diameter x 7/16 inch wide x 1¼ hole also half side mills 5½ to 6 inch diameter x ⅜ to ⅝ inch face x 1¼ hole right hand.
J. F. HELMOLD AND BRO., INC.,
1462 Shakespeare-av. Lincoln 1773.

Equipment Needed for Defense Work Exclusively
for B. G. power feed drill presses at least 24 in.; 3 lathes, 14x6, 16x8, 18x8; h. s. drills, milling cutters, counterbores, reamers.
MONROE ACME CO.
215 N. Aberdeen. Monroe 7894.

WANTED—Heavy duty drill presses; lathes, 14 in. to 24 in.; milling machine, shaper, ¼ in. x 10 ft.; power shear. Anetsberger Bros., 3505 Elston. Irg. 6200.

WANTED—Front end loader, high lift, mntd. on cat. tractor or rubber tired wheels. EQUIPMENT CORP. OF AMERICA. 1150 S. Washtenaw. Nev. 2400. Call Mon.

URGENT need for No. 1 or 2 Universal Milling Machine and B. and S. No. 2 surface grinder for A1A work. William Reid & Co., 2271 Clybourn-av.

PLANER, 24 inch x by 6 ft. or larger; prefer heavy duty; No. 4 or 5 Vertical Milling mach., No. 2 or 3 Horizontal Milling mach. Address X C 341, Tribune.

WANTED—6 gas engine driven portable electric welders; 200 or 300 ampere size. CHICAGO CONSTRUCTION EQUIPMENT CO., 8020 S. Halsted. Rad. 5800.

WANTED GASOLINE DRIVEN SHOP LIFT TRUCK.
Fred A. Snow Co. 1942 W. Kinzie. See. 2662.

WANT slide rest for small lathe and other mach. Also Stark screw mach. for sale. Call Dea. 7364, Sun. or wkdays.

WANTED—Small rolling mill or heavy feed roll stand. Corey Steel, Cicero, Ill. Lawndale 8000.

WANTED—Internal grinding machines similar to 72 A.-Heald. A. B. Equipment Mfg. Co., 223 W. Erie. Delaware 7295.

WANTED—Hand screw machine and Turret lathe; capacity up to 1¼"; must be good condition. Address X A 218, Tribune.

WTD.—Booster or cir. water pump; 25 ft. hd. and 25 gal. per min. Ked. 0742.

WANT steel lockers, lift truck, Toledo platform scale; prv. Address X D 228, Tribune.

WANTED—14 to 16 in. lathe, saw, bench lathe, mill, etc. Gates, 1919 N. Albany.

WANTED—No. 2 Walsh punch press or equivalent. Must be exc. cond. Monroe 3400.

WANT to buy gas cat. crane, stiff leg or guy derrick. All with 75 ft. boom, about 10 ton cap. Hibben & Co. Sou. 0095.

WANTED—Complete plants, lathes, shapers, turret lathes, milling machines, electric motors, etc. Address X B 429, Tribune.

WILL PAY TOP PRICES FOR USED MACHINERY AND TOOLS. HAY. 5187.

CASH for used ELECTRIC FANS and MOTORS. Paul, 329 W. Madison. Central 8787.

WANTED—60 h. p. 3 ph. ind. motor; 720 or 900 r. p. m. Portsmouth 8296.

WANTED—24x26 gauge galvanized sheets. Call Bel. 1061.

WANTED—Equipment to set up automobile machine shop. Call Victory 0145.

WANTED—Laundry washer, size 36x54 for cash. Buckingham 8574. 3343 N. Halsted.

WANTED—Van Norman piston grinder, any model; shaper, 7-9 in. Lincoln 8884.

WANTED—Brown & Sharpe Automatics for defense work. Private party. Arm. 6204.

WANTED—Starting compensators, 20 h. p., 220 v., 60 cycle. Franklin 2357.

## HOME FURNISHINGS WANTED.

BETTER PRICES—CASH
GOOD FURNITURE, RUGS, BRIC-A-BRAC. Stoves and Refrigerators.
SOUTH—STEWART 9580
NORTH—BRIARGATE 2200

SEE SHAMROCK FIRST
MOST $$$ FOR YOUR HOME FURNISHINGS, RUGS, PIANOS, ETC.
SOUTH—MID. 1942.
NORTH—EDG. 6900.
WEST—MER. 8313.

WE PAY HIGHEST CASH PRICES for furniture, rugs, sewing mach., grand pianos, refrigerators. PROMPT SERVICE.
CALL ROCKWELL 6900
EVENINGS, BUCKINGHAM 2148.

CALL KEDZIE 1300
Good cash prices for used furniture, rugs, sew. machines, grand or midget pianos, etc.

HOUSEHOLD FURNISHINGS OF QUALITY wanted immediately for cash or on consignment. Williams, Barker & Severn, 229 S. Wabash. Harrison 3777. Estab. 1879.

HOUSEHOLD goods, refrigerators, washing machs., appliances—Will call anywhere. Get our price before you sell. Citizens' Furn. Co., Dor. 5015 or Dor. 5363.

MORE cash for your home furnishings. Call the man who knows the value of any article in your home. Mr. Shore or Mr. Lieberman. LONGBEACH 7671.

CALL CRAWFORD 6672—Highest cash prices paid for your furniture, rugs, stoves, and sewing machines. HAYMARKET 6198.

LONGBEACH 4711—Need furn., rugs, pianos, bric-a-brac, sewing mach. Pay Your Price.

SUNNYSIDE 6000—WE NEED FURNITURE AND RUGS AT ONCE. CALL MONDAY.

NEVADA 8787—We pay your pr[illegible]. Need furniture, rugs at once. Eves., 1[illegible] 8421.

WANTED—Bargain in 4 or more pc. set fine quality sun porch furn.; priv. Key. 3190.

PRIVATE party wants sofa with down cushion. Telephone Delaware 3127.

PARTY NEEDS ORIENTALS, FINE FURNITURE, BRIC-A-BRAC, ETC. LON. 7218.

9 PIECE walnut Queen Ann dining rm. set, not abused, $65. Rockwell 0650.

WTD.—Period furn., orientals, bric-a-brac. Call Tues. Michel Kay. Long. 6774.

WILL pay highest prices for used rugs an carpets. Call anywhere. Albany 0171.

CALL MIDWAY 2818.
For any honest price on furn., rugs, etc.

PARTY needs rugs, furniture, china, grand pianos, linens. Longbeach 7459.

## DOGS, CATS, BIRDS, PETS.

### AQUARIUMS AND SUPPLIES.

VISIT THE ACTIVE PET SHOP TODAY. Create a new interest at home with living pet. M any to choose from, exotic toy Aquarium Fishes, Goldfish, and Aquarium Life; Singing Canaries, Finches, Lovebirds, Talking Parrots, Cute Kittens; Dandy Selection of Puppies, Honey Bears, Monkeys, and small animals. Belmont 4254. 4217 W. Division-st.

THE FISH BOWL.
Selected tropical fish and aquarium plants. 4542 N. Western-av. Lon. 9875.

BEAUTIFUL 25 gal. aquarium, stand, and ornaments. Barg. Bru. 2960 before 3 p. m.

AQUARIUMS complete — Bargain; stocked. 2727 S. Trumbull. Top floor.

TROPICAL FISH, aquar., plants—Rare, new imports. Suwanee, 2300 W. Van Buren.

### BIRDS.

CANARY birds—Prize winning birds. F. Swanson, 3444 North Karlov-av.

### CATS.

BEAU Persian kittens—6-10 wks.; champ. stock; reas.; stud serv. 211 E. Ontrio.

SIAMESE KITTENS, $15.
532 ASHLAND-AV., ELGIN, ILL.

### GOATS.

GOATS—Bargains in Sannens and Togs; grades and pure breds. H. V. Snyder, Barrington 124J2 or Central 2992 bus. hours.

### DOGS.

**Beagles.**

BEAGLE pups—Registered A. K. C.; top quality from winning stock. 736 Belmont.

**Boston Terriers.**

BOSTON terriers for sale, reasonable. 1902 School-st., 2d floor.

TOYS—SCREW TAILS, BAT EARS. PRIVATE. 1610 JACKSON. SEELEY 6537.

**Boxers.**

BEAUTIFUL litter Boxer pups, 4½ months old; A. K. C. stock. WHEELING KENNELS. Wheeling, Ill.

BOXER PUPPIES, PRICED TO SELL. 445 E. ERIE-ST.

**Bulldogs.**

FOR SALE—ENGLISH BULLDOG PUPPIES. CALL FOREST 2713.

**Bull Terriers.**

PED. Bull Terr.—Bat ear, screw tail, 9 mo. Female; reas. 2124 N. Tripp. Can. 3334.

**Chihuahuas.**

CHIHUAHUAS—SMALL BEAUTIES; also Toy Manchesters, grown or pups; reg.; bargains; account moving. 2734 Maypole.

**Dalmatians.**

CHOICE coach dog pups, 2 mos. up to 1 yr. 1 liver spotted year old, dis. and rabie innoc., house and car trained, male. 17701 Ridgeland-av. Tinley Pk., Ill.

**Dobermann Pinschers.**

3 MO. male and 3½ yrs. black female, ped.; sire prize winner. $35 ea. Week days only. 4515 So. Ashland.

DOBERMANNS—SHOW DOGS, PRICED TO SELL. 445 E. ERIE-ST.

**English Sheep Dogs.**

OLD ENGLISH SHEEP DOG—PED. Rare speciman; see to appreciate. H. S. Flaxman, 6740 S. Shore-dr. Plaza 0557.

**Fox Terriers (Wire & Smooth Hair).**

PED. and reg.—Pair of wire haired fox terrier pups. 1805 W. Madison, 2d.

BEAUTIFUL litter—Smooth fox terrier pups. 1805 W. MADISON, 2D.

**German Shepherd Dogs.**

2 MALES, 3 females—9 wks. old; best bloodlines; select. breed. for particular people. Phone River Grove 1497W.

MALE pups, ch. bred; excel. show training prospects. Schwind, 93d-av., Palos Park.

2 OUTSTANDING female puppies—2 mos. Lindenhof Ken'ls, Waukegan-rd. Glenv. 270.

**Great Danes.**

BLACK Great Dane, female puppy, pedigreed. 271 SCOTT-ST. GLENCOE 715.

GOLDEN brindle male—Grown, hse. trnd. Lindenhof Ken'ls, Waukegan-rd. Glenv. 270.

**Pinschers—Miniature.**

MINIATURES—Healthy 5½ mos. old; A. K. C. reg. 1704 N. 78th-ct., Elmwood Park.

**Pointers.**

POINTER—SHOW DOG, PRICED TO SELL. 445 E. ERIE-ST.

**Pomeranians.**

POMERANIAN — Puppies and grown stock. A. K. C. registered. Phone Hinsdale 2661.

BEAUTIES—Sired by Son of Ch. Gold Flame Mitey Atom. Reg. 3123 S. Keeler.

**Retrievers (Chesapeake Bay).**

BEAUTIFUL litter Chesapeake Bay retrievers, 4 months old; A. K. C. papers. WHEELING KENNELS. Wheeling, Ill.

CHESAPEAKE BAY—PRICED TO SELL. 445 E. ERIE-ST.

**Setters (Irish).**

LITTER of Irish Setter pups—Boyne strain. S. J. CATRON, 735 E. 65TH-ST.

**Scotch Terriers.**

BEAU. Scottie pups—AKC reg.; champ. show stock; certified ped. Englewood 1784.

**Shetland Sheepdogs.**

BEAUTIFUL miniature collie—Excellent pet and brood bitch, champ. stock. Show possibilities. 2264 W. 107th-pl. Bev. 6769.

**Schnauzers (Standard).**

ADORABLE, alert, healthy puppies. A.K.C. registered. Call Lombard 1139.

**Spaniels (Cockers).**

SELLING OUT ENTIRE BREEDING KENNELS OF COCKER PUPPIES—ADULTS; ALL COLORS; ALL AGES; CHEAP. 101 N. CUYLER, OAK PARK, NR. LAKE-ST.

WILL sacrifice—Beautiful litter pedigreed pups. 2032 Estes-av.

COCKER Spaniels—Grown, black, particolors; $10-$15 or war stamps. 2469 Archer-av.

COCKER Spaniel—Male, black, 8 mo.; pdgrd.; housebroken. Call Radcliffe 4202.

COCKER Spaniel—Male; buff color; 15 mos. old; fond of children. Cedarcrest 3133.

A. K. C. reg. pups—9 wks. old, black females and mother. 5040 West End-av. Man. 9598.

BLACK parti-color pedigreed. STASTNY, 3114 W. 67th.

BEAUTIFUL pedigreed Cocker Spaniel puppies—1931 59th-court, Cicero, Ill.

RED and black cocker spaniel pups; ch. stock; reasnble. to good home. 4353 Greenwood-av.

**Spaniels (English Springers).**

FEMALE, 6 mos. old—Certified pedigree. Liver white and tan. Keystone 8482.

**St. Bernards.**

2 BEAUTIFUL St. Bernards—Male 1 yr.; fem. 8 mos. Reas. 5625 Ainslie-st., nr. Central

**Dogs—Miscellaneous.**

SPECIAL SALE TODAY
Open 9 a. m. to 10 p. m., come early: 25 Cockers, reds, blacks, buffs; others reasonable: 12 dandy Wire Hair Terriers, Collies, Police, Spitz, Bostons, Chows, Poms, Pekes, Coach, St. Bernards, Springers, Toy Fox Terr., Irish Setters.
ALL GO AT HALF PRICE.
10780 INDIANAPOLIS-BLVD.

OWN A GOOD DOG
Sterilamp conditioned kennels. Gt. Dane pups, setters, Dobers., 2, Bostons, Manch., wires, cockers, many others.
BREEDERS KENNELS
7920 South Chicago, nr. Stony. Reg. 2191.

BOSTON, Wires, Scotties, English Bulls, Great Danes, Dobermann Pinschers, Sealyhams, Black and Tans, Pencil Nosed Collies, Pekes, Cockers, Pointers, Police, Springers, Setters. Many others. Always open. Nothing over $15. Low as $2. Trade. 522 N. Cicero.

9537 S. Western—We Trade
Litter of Great Danes, Cockers, long nose Collies, Wires, Scotties, Bostons, Toy Fox Rat Terr., Police, Chows, Toy Sheps., Spitz, Huskies, Irish Sett. Burglar prf. watchdogs.

6456 COTTAGE GROVE.
Puppies, dogs, all pop. breeds, $7, $5, $2; trained spitz, cocker, springer, fox ter., $8 up; watchdogs, pers. kits, $2, $5; open 10 p. m. and Sun. We trade, buy.

Loring's for Better Pups
Beau. ped. inoc. Police, Poms, Springers, Bull Terriers, Dobes., Pekes., Wires, Cockers, Scotties, Foxes, Bostons, Collies; low pr. River-rd., 1 bl. N. Irv. Pk. Fra. Pk. 2174.

7341 S. HALSTED.
Selling off a new shipment of dogs—Cockers, Bostons, Toy Fox Terriers, Sheps., Collies, Huskies, Pekes., many others; $3-$7. Big selection.

5120 S. ASHLAND-AV.
Harlequin Danes, Fox Terriers, Peke, Boston Eng. Bull, Pit Bull, Scotties, Shep, Dalmatian Spitz, and many others.

11413 S. WESTERN-AV.
Litter of pedigreed cocker spaniels; pedigreed wire hairs. Also toy fox.

NICE dogs for adoption; open Sun. Animal Welfare League, 6224 Wabash, Nor. 0133.

PAUL'S Sales and Boarding Kennels—Air cond.; all breeds, low prices. 4701 N. Harlem.

COCKER, Bost., Wire, Dobe., Poli., Collies, others; 50 pups; $2 up. 3943 Milwaukee.

POMS—Black and tans; Cockers, Wires, Toy Sheps., many others; $2.50 up. 4470 Elston.

TOY Fox Terriers and Chihauhuas. 5719 Byron. Palisade 6760.

## AIR CONDITIONING.

FOR SALE—Exceptionally fine Carrier air conditioning outfit; complete; perf. condition; used but little; reas. price. 10 h. p., 10 ton compressor, carrier model 7-F-6, weather maker 39 Q-7 6000 C. F. M. Address X D 160, Tribune.

5 TON carrier corp.; air cond.; 3 yrs. old Osburn, 141 W. Cook-st., Libertyville, Ill.

FOR sale—91-A Philco York room conditioner; practically new. Monroe 3400.

## FINANCIAL SERVICE.

HEIRS—Cash for legacies, annuities, claims. Probate Finance, 155 N. Clark. Cen. 2022.

## LOANS—PERSONAL AND BUSINESS.

**Personal Property and Salary.**

LOANS
$50 for $4.54 (Total Cost)
$100 for $9.08 (Total Cost)
WHEN REPAID IN 6 MONTHLY INSTALMENTS.

See other loans and payment plans in table. You can get a loan on your note, car or furniture. No endorsers. No credit inquiries are made of friends or relatives. Payments include charges at Household's rate of 2½% per month on that part of a balance not exceeding $100, and 2% per month on that part of a balance in excess of $100. There is nothing else to pay. Special quick service on salary loans to employed women.

Choose a monthly payment plan.

| CASH LOAN YOU GET. | 3 pay-mts. | 4 pay-mts. | 6 pay-mts. | 9 pay-mts. | 12 pay-mts. |
|---|---|---|---|---|---|
| $ 25 | $ 8.76 | $ 6.65 | ...... | ...... | ...... |
| 50 | 17.52 | 13.30 | 9.09 | 6.28 | ...... |
| 75 | 26.28 | 19.95 | 13.63 | 9.42 | 7.33 |
| 100 | 35.04 | 26.60 | 18.18 | 12.57 | 9.77 |
| 125 | 43.75 | 33.22 | 22.69 | 15.68 | 12.19 |
| 150 | 52.47 | 39.82 | 27.19 | 18.78 | 14.59 |
| 200 | 69.84 | 53.01 | 36.17 | 24.96 | 19.36 |
| 250 | 87.22 | 66.16 | 45.12 | 31.11 | 24.12 |
| 300 | 104.59 | 79.32 | 54.08 | 37.26 | 28.87 |

To apply, phone, write, or visit office. No delay.

LOOP OFFICES:
36 S. State, 16th floor. FRAnklin 0884
100 W. Monroe, 7th floor. STAte 1777
111 W. Washington, Rm. 253. FRA. 1082
5 S. Wabash, 13th floor. STAte 0151

NEIGHBORHOOD OFFICES:
2355 W. 63d-st., 2d flr. REPublic 4472
6856 S. Halsted, 2d flr. ABErdeen 4060
841 E. 63d-st., 4th flr. PLAza 8360
9204 Commercial, 3d flr. SOU. Chi. 0103
11106 S. Michigan, 2d flr. COMmodore 3880
6255 S. Ashland, 2d flr. HEMlock 4510
4554 Broadway, 2d flr. LONgbeach 7163
2800 Milwaukee-av., 3d flr. CAPitol 3440
4704 Irving Park, 2d flr. PENsacola 4570
3105 Lincoln-av., 2d. flr. LAKeview 8844
1737 Howard-st., 2d flr. ROGers Park 8320
1 N. Pulaski [Crawford], 5th flr. KED. 0704
Cicero, 6012 Cermak-rd., 2d flr. CICero 6400
Oak Park, 1140 Lake-st., 3d flr. EUClid 503
Chicago phone: Austin 0474.

HOUSEHOLD FINANCE
CORPORATION.

YOU
Can Borrow at
LOCAL LOAN

Any man or woman, married or single, with a steady job or income can borrow $25 to $300 at Local Loan IMMEDIATELY. Whether employed in an office, in Civil Service, or in a factory, you can borrow on your salary, furniture, automobile, etc. . . . . . . . . . . . . . . . for

INCOME TAX
AUTOMOBILE REPAIRS
INSURANCE PREMIUMS
CONSOLIDATING BILLS
Etc. — Etc. — Etc.

Take a week—a month—or up to 12 months to pay. Return all or part of the loan any time to lower costs—you will be charged only for the actual time you keep the money. Payments to suit your paydays, weekly, semi-monthly, or monthly.

LADIES: More employed women daily take advantage of our confidential loan service.

PHONE FOR YOUR LOAN—
FULL DETAILS IN 2 MINUTES.

LOCAL LOAN CO.
UNDER STATE SUPERVISION.
7 W. Madison at State. RANdolph 8400.
8 N. Ogden-avenue. SEEley 3700.
[At Madison and Ashland.]
1 N. Pulaski at Madison. KEDzie 5900.
[Oak Park phone: EUClid 6163.]
4800 W. Cermak at Cicero. ROCkwell 8000.
[Cicero phone: CICero 6210.]
4658 S. Ashland at 47th. YARds 4870.
821 W. 63d at Green. ENGlewood 7800.
807 W. 79th at Halsted. RADcliffe 4500.
11054 S. Michigan. PULlman 7500.
1212 N. Ashland at Milw. BRUnswick 3100.
3204 N. Central at Belmont. AVEnue 4200.
4013 Milwaukee at Cicero. AVEnue 1400.
4802 N. Western at Lawrence. LON. 2161.

INCOME TAXES
SHOULD BE PAID
NOW

AVOID the usual June 15th Rush! Plan to pay your quarterly installment or the balance in one lump sum.

YOU CAN BORROW
$10 TO $300
ON YOUR SIGNATURE
to meet income taxes and emergency situations. We specialize in SALARY LOANS to employed men and women, including Civil Service and Government Employees.

SAVE TIME.
PHONE YOUR APPLICATION.

IMPERIAL
CREDIT CO.
CALL AT THE NEAREST OF THESE SIX CONVENIENT OFFICES.
LOOP:
8 N. Dearborn at Madison, 2d fl. FRA. 6141
SOUTH:
6317 S. Halsted, nr. L sta. ENG. 4010
3200 W. 63d-st., at Kedzie, 2d fl. PRO. 6600
WEST:
7 S. Pulaski [Crawford] NEV. 7060
NORTH:
1548 Belmont, at Ashland, 2d fl. WEL. 6700
4802 Broadway, at Lawrence. LON. 5188

SIGNATURE
LOANS

Persons with established employment records will welcome Commonwealth's signature loan plan. Just imagine getting from $10 to $300 without putting up stocks, bonds, furniture or real estate as collateral. Of course, if you are on a new job and even if you have just moved into the city, you too, can get a loan here, for Commonwealth has a loan plan to fit the needs of any one who can make regular payments. Don't borrow any place until you investigate Commonwealth's various loan plans. Phone for complete details.

COMMONWEALTH
LOAN CO.
3166 LINCOLN-AV., cor. ASHLAND at Belmont. Rm. 224. BITtersweet 3360
4803 LINCOLN-AV., cor. WESTERN at Lawrence. Rm. 208. LONgbeach 3456
4013 MILWAUKEE-AV., cor. CICERO at Irving Park. Rm. 307. AVEnue 0443
1791 HOWARD, at CLARK, Rm. 312. ROGers Park 0754
6252 COTTAGE GROVE-AV., at 63d. Room 200. HYDe Park 3675
936 W. 63d-ST., at SANGAMON. Room 1. ENGlewood 1711
1 N. PULASKI [Crawford], at Madison. Room 415. VAN Buren 5040
137 N. MARION-ST., at Lake, R. 204, Chgo. Ph. Aus. 1614. Oak Park, Vil. 6886
6428 W. CERMAK-RD., nr. Ridgeland, Chgo. Ph. LAWndale 2882. BERwyn 871

Quick Cash Loans
$25—$30—$100 or More
Phone Central 4733
C. C. ERD
7 S. Dearborn-st. Suite 616

ACCOMMODATION LOANS.
Room 210, 140 N. Dearborn-st. Cen. 8466.

$25 TO $300 ON YOUR SIGNATURE ONLY. General Finance. 211 N. Wells. And. 3025.

DOMESTIC FINANCE CORP.
6 E. RANDOLPH-ST. FRA. 3494.

## LOANS—PERSONAL AND BUSINESS.

**Personal Property and Salary.**

IF YOU NEED
TO BORROW
CALL
T. B. WARD, INC.
Where any man or woman, steadily employed, can borrow from
$30 UP TO $300
T. B. WARD, INC.
Room 408 8 S. Dearborn
RANDOLPH 2060.

**Business Loans.**

$300 TO $150,000
ON EQUIPMENT OF ANY BUSINESS. NO CO-SIGNERS. EASY TERMS. WE MAKE LOANS IN ILLINOIS, INDIANA, AND MICHIGAN.
F. BOLAND
Oldest Estab. in Chicago
9 W. WASHINGTON-ST.
FRANKLIN 1966

NO OBLIGATION
OUR REPRESENTATIVE WILL CALL.
PHONE CENTRAL 5532
$350 TO $150,000
To Factories, Machine Shops, Restaurants, Stores, Rooming Houses, Laundries.
QUICK—CONFIDENTIAL
NATIONAL ACCEPTANCE CO.
111 W. MONROE. ROOM 1314.

BUSINESS loans—Quick service, low rates. Great Eastern Co. Dea. 0320. 134 N. LaSalle.

**Collateral Loans.**

JEWELRY LOANS—$1 to $10,000.
ILLINOIS STATE PAWNERS ASSOCIATION
140 N. Dearborn, Cor. Randolph, 2d Floor.

## AUCTION SALES.

TRUSTEES SALE
IMPORTANT TAPESTRIES, PAINTINGS, FURNITURE, BRONZES, MARBLES
Formerly the Property of the
BENDIX FOUNDATION
Sold by Order of the
UNITED STATES
DISTRICT COURT
THAD M. TALCOTT JR.
Trustee in bankruptcy for
VINCENT BENDIX
All to be sold at
PUBLIC AUCTION
WEDNESDAY
June 3d at 2 and 8 P. M.
EXHIBITION DAILY
From June 1st, 9 to 5:30 p. m.
Catalogues available.
GRANT'S ART
GALLERIES
25 S. WABASH-AV.
EST. 1894. STA. 6939.

UNRESTRICTED AUCTION
VALUABLE HOME FURNISHINGS REMOVED FROM
220 E. WALTON-PLACE
[NAME WITHHELD BY REQUEST.] AND FROM OTHER ESTATES. AT OUR GALLERIES.
4818 SHERIDAN-ROAD
TUESDAY, JUNE 2, AT 2 AND 8 P. M.
Inspection Sunday 12 to 6—Monday all day.
Including—Baldwin Grand Piano, 9 pc. Heppelwhite din. rm. suite, modern twin bedrm. suite, modern din. rm. suite, Louis XV. carved breakfront, English pickled pine breakfront, Regency Drum table, 6 Victorian side chairs, pr. plant stands, exquisitely carved Victorian sofa, 18th cent. Sheraton settee, Louis XV. envelope table, Teakwood cabinet, Teakwood mirror, pr. magnificent crystal girondoles, antique sevres clock set, pr. provincial type love seats, coffee tables end tables, prs. commodes, 18th cent. American grandfather's clock, antique Meissen, Dresden, sevres, and Vienna porcelains, carpeting, oriental rugs, linens, paintings, etchings, bric-a-brac, mirrors, service plates, silver and silver plate.
10x14 Chin. Oriental, 9x12 Royal Sarouk, 35 PERSIAN SCATTER RUGS.
Sheridan Art Galleries, Inc.
4818 N. SHERIDAN-RD.
Phone Longbeach 7671.

AUCTION! AUCTION!
$20,000 Stock Choicest Period Furniture. I will on WEDNESDAY, June 3, at 11 A. M. by order of the Board of Directors IREDALE SHOWROOMS [Retiring from Business], on the premises at 1723 BENSON-AV., Evanston, Ill. [Near Davis-st. "L" Station], sell at public auction, items such as Down Filled Sofas, Chairs, Sheraton, Duncan Fyfe, Chippendale and Georgian Period Bedroom and Dining Sets, Maple Furniture, Coffee, Elbow and Drum Tables, Bookshelves, Desks, Commodes, Dinettes, Porch and Garden Pieces, Chrome Springs and "Spring Air" Mattresses. ON VIEW Monday and Tuesday, June 1 and 2. Terms of sale cash. Deposit of 25% required from all buyers. For further information and terms write or phone ALBERT J. MENDELSSOHN, Auctioneer, 423 S. Wabash-av., Chicago. Webster 7558.

AUCTION! AUCTION!
MONDAY EVENING, June 1, at 8 P. M. At 423 S. WABASH-AV. [bet. Cong. and Van Buren.] Interesting and valuable consignments of fine furnishings, rugs, art objects, and antiques, received from city and suburban householders for sale at auction. 110 items to be offered on Monday evening. Audition ROOMS of ALBERT J. MENDELSSOHN [Est. 1918]. Estate goods, paintings. Contents of old mansions.

## TRAVEL.

**Buses.**

Free Meals—Free Pillows

| | | |
|---|---|---|
| San Francisco.... | $35.50 O. W. | —$58.50 R. T. |
| Los Angeles...... | $34.65 O. W. | —$58.40 R. T. |
| Dallas ............ | $13.20 O. W. | —$22.45 R. T. |
| New York......... | $12.05 O. W. | —$19.75 R. T. |
| St. Louis.......... | $ 3.95 O. W. | —$ 5.95 R. T. |
| Detroit ........... | $ 3.25 O. W. | —$ 5.52 R. T. |
| Columbus, O...... | $ 4.40 O. W. | —$ 7.25 R. T. |

ALL-AMERICAN BUS LINES.
514 S. Wabash WAB. 8300

**Automobiles.**

BOTH READERS AND ADVERTISERS ARE urged to exercise caution arranging automobile transportation with other individuals. References should be exchanged and carefully investigated.

RENT A CAR
1942s; all models; radios.
Go anywhere. Low as 4c a mile.
Harrison System, 612 S. Wabash. Wab. 2684.

RENT A 1942 CAR
Drive it yourself. Go anywhere. Lowest rates; by day or week. Radio equipped. Pascal System, 228 N. State. Fra. 5179.

TAKING 2 wk. trip on war errand. Have time to see Yellowstone. Can take 1, 2, or 3, share expense. Ref. exch. Mid. 0710 or Address J 92, Tribune.

FREE transp. for relief driver to Billings, Mont., June 26th; ref. exch. Midway 6068.

DENVER—Take 3; share expense; leaving Monday or Tuesday. Apt. 20. Plaza 9204.

DRIVING to Frisco and L. A. June 13; take 1 share expenses. Briargate 4723.

MAN driv. to Seattle, June 5 or 6, take 2 men. Refs. exchg. Emerson, Dor. 6219.

LOS ANGELES—Take 3; leave June 5th. Sag. 6274, between 6 and 10 p. m. only.

## AVIATION.

WE still have immediate placement for Commercials with Instrument Ratings and Commercials with H. P. time. Get your Instrument or H. P. ratings now with the largest Instrument and H. P. School in U. S. One year to pay.
American Air Transport
Devon and Higgins. Ph. Park Ridge 1399.

OPENINGS for 25 private license pilots for army air corps glider training. Apply at Ford Lansing Airport, Lansing, Ill., not later than Sunday, May 31. No minimum hours required.

SCOOP!!—Cub coupe. Best in the west. Offered for sale only to party who will treat it as I have. Bob Ellis Ravenswood Airport. Des Plaines 3054R.

AIRPLANE financing—New planes, used planes and repairs.
HAMILTON INVESTMENT CO.
1st National Bank Bldg., Chgo. Ran. 2883.

AERONCA-K—Low hours; A-1 shape. $300. Churilla, Ph. East Chicago, Ind., 2558J

CULVER—Aug. '41; 80 h.p. starter tot.hrs.10. $800 off. Karns, 837 Wolfram. Wel. 4377.

3 TAYLORCRAFT—$500 up; also aeronca super chief. Woodcock, Lombard Airport.

USED AUTOMOBILES FOR SALE.

NO MORE OIL
NO MORE GAS
NO MORE TIRES
"YAS, YAS, YAS!"
SING THE DIRTY 3
FROM OVER THE SEA
THE JAPPIES,
DER GERMIES,
'N MUSCLE-INEES
NO BUTS
THEY'RE NUTS
So-oo-oo—
IF YOU TOIL
YOU'LL GET
TIRES, GAS, 'N OIL
DON'T DELAY. COME IN TODAY.
TRADE YOUR HEAP
FOR A JEEP

'40 Dodge sedan ....... $433
'36 Cadillac 4 door sedan ....... 199
'36 Plymouth 4 door sedan ....... 115
'36 Dodge 4 door sedan ....... 122
'37 Packard 120 4 dr. sedan ....... 177
'37 Chrysler 4 door sedan ....... 166
'36 Plymouth coupe ....... 109
'36 Chrysler 4 door sedan ....... 116
'36 Pontiac 4 dr. sedan ....... 117
'37 Dodge sedan ....... 174
'36 Graham 6 sedan ....... 66
'36 Oldsmobile 4 dr. sedan ....... 126
'36 Zephyr 4 door sedan ....... 99
'36 Chevrolet sedan ....... 88
'37 Nash 4 door sedan ....... 129
'34 Auburn Convertible coupe ....... 59
'38 Zephyr 4 door sedan ....... 266
'41 Pontiac 6 4-dr. sedan ....... 699
'37 Chrysler Airflow sedan ....... ???
'42 Pack. conv. 5 p. cp.; OPA cert. ???

OWE A BALANCE
ON YOUR CAR?
Swell—We'll Pay It Off
and trade you a newer, finer model, and you can pay us weekly, semi-monthly, monthly.

'41 Studebaker Club coupe ....... ???
'38 La Salle 4 door sedan ....... 244
'40 Plymouth 4 door sed ....... 453
'39 Buick special sed. or cpe ....... 399
'39 Zephyr 4 door sedan ....... 411
'39 Chrysler 6 sedan ....... 388
'38 Pontiac 6 sedan ....... 299
'40 Pontiac 4 door sedan ....... 444
'38 Dodge 2 door sedan ....... 233
'38 De Soto 6 sedan ....... 188
'40 Plymouth coupe ....... 399
'39 Chrysler 6 coupe ....... 317
'40 Packard 4 door sedan ....... 499
'41 Plym. 4 dr. spec. de l. sed. ....... 633
'38 Oldsmobile 4 door sed ....... 267
'39 Oldsmobile 6 club cpe ....... 399
'40 Mercury 4 door sed ....... 566
'37 Packard 6 coupe ....... 199
'39 Plymouth 4 door sed ....... 333
'41 Nash 6 ambassador sed ....... 799
'40 Pontiac 6 de luxe cpe ....... 577
'41 Dodge sedan ....... 699

| | |
|---|---|
| '37 Dodge 7 p. s. $255 | '37 Willys sed... $ 97 |
| '38 Ford 85 tu. 196 | '37 Ford 85 sed. 159 |
| '37 Buick 4 dr. 199 | '36 Chev. pkup. t. 133 |
| '35 Chev. sed.. 66 | '34 Ford sed..... 49 |
| '34 Plym. 4 dr. 41 | '37 Ford 85 cp.. 149 |
| '38 De Soto 6 s. 188 | '35 Olds sedan.. 67 |
| '36 Chrys. Airfl. 142 | '36 Pack. sed..... 99 |
| '36 Buick sed.. 124 | '35 Plym. sed.... 59 |
| '37 Plym. sed.. 182 | '35 Dodge sed.... 63 |
| '37 Zeph. 4 dr. 135 | '36 Ford tud..... 98 |
| [illegible] | [illegible] |

100S AND 100S OF CARS
ZENOFF—E-Z TERMS
5545 N. Clark Edg. 1818
OPEN SUNDAY, 9 TILL 9

BUICK '41, $795
De luxe 5 pass. touring sedan; pushbutton radio, heater, defrosters, white wall tires. This car will pass for brand new. We have it for only $795. TERMS. TRADE. OPEN SUNDAY.

BUICK '40, $695
FAMOUS SUPER MODEL 51
De luxe 4 door, 5 passenger; pushbutton radio, heater, defroster. 5 PRACTICALLY NEW TIRES; original black finish. We have it for only $695. TERMS. TRADE. OPEN SUNDAY.
3939 WASHINGTON

'40 Buick Club cpe., $545
Fully equipped; white wall tires; low mileage; terms, trade.
2246 S. MICHIGAN

'38 BUICK, $345
[illegible]

Buick '41 Convert. Coupe
[illegible] Walton, 2229 S. Michigan

BUICK 1939 SEDAN, $395
Bird-Sykes, 2235 S. Michigan

'39 BUICK 7 PASS., $595
Radio, heater, side mounts, w. w. tires. MIDWEST AUTO, 2216 S. MICHIGAN.

[illegible — numerous small BUICK, CADILLAC and CHEVROLET classified advertisements]

Cadillac Convert. Coupe
[illegible]

'41 CADILLAC "62," $1,485
[illegible — further small CADILLAC and CHEVROLET classified advertisements]

USED AUTOMOBILES FOR SALE.

WE MUST MOVE
NO REASONABLE OFFER REFUSED
Selling Out
AT THE
"BARGAIN LOT"
SHOWROOM
All Makes—All Models
All Years
COME ONE—COME ALL

A FEW OF OUR MANY BARGAINS:
'41 Buick sedan ....... $585
'41 Buick sedanette, radio, heater ....... 825
'40 Buick Super sedan, radio, heater ....... 595
'41 Mercury sedan ....... 595
'39 Olds sedan ....... 345
'37 Ford sedan ....... 110
'38 Buick sedan ....... 245
'37 Olds. sedan ....... 165
'38 Pontiac sedan ....... 245
'37 Linc.-Zeph. ....... 125

175 OTHERS TO CHOOSE FROM.
—GOOD TIRES—
Good, deep-tread tires on every car
1 to 4 Extra Tires
AVAILABLE AT GOVT. CEILING PRICES.
Buy now! While credit terms and tires are still available—Buy now!
OPEN EVES. TILL 9 P. M.
Open Sun. 9 A. M. to 4 P. M.

GENERAL FINANCE CORP.
AT THEIR
BARGAIN LOT
Largest Used Car Showroom in the World.
4222 W. Diversey
BETWEEN CICERO AND PULASKI.

CHEV. 1940, $495
De luxe 5 pass. trunk sedan. Radio, heater, defr., 5 practically new tires. Original black finish. Sacrifice only $495. TERMS. TRADE. OPEN SUNDAY.
3939 WASHINGTON

Chev. '39 2 D. Tr. Sed., $325
[illegible] 7320 Stony Island. Midway 6400.

[illegible — numerous small CHEVROLET, CHRYSLER and DE SOTO classified advertisements]

DODGES-1941-DODGES
BRAND NEW SEDAN AND COUPES
BIG DISCOUNT
With O. P. A. order.
MURPHY, Dodge-Plymouth Dealer.
2720 N. CICERO-AV.
Open Evenings Until 10 P. M.

DODGE '41, $745
De luxe 5 pass. trunk sedan; pushbutton radio, heater, defrosters; 5 PRACTICALLY NEW TIRES. [illegible] TERMS. TRADE. OPEN SUNDAY.
3939 WASHINGTON

'38 DODGE SEDAN, $395
[illegible] STUDEBAKER Branch, 2000 LAWRENCE-AV.

[illegible — numerous small DODGE and FORD classified advertisements]

FORD—'41 STATION WAGON.
The same as new. 2247 S. MICHIGAN.

USED AUTOMOBILES FOR SALE.

STUDEBAKER
NO
CARRYING
CHARGE
and
NO
INTEREST
$2 service fee all you pay on our 6 months' time deal.

266 OUTSTANDING
B-A-R-G-A-I-N-S
including
Pontiacs, Oldsmobiles
Studebakers, Fords
Chevrolets, Buicks
Nashes, Plymouths
Dodges, Chryslers
Packards, Hudsons
practically every popular make and model.
Prices from
$95
up
5-DAY DRIVING TRIAL
goes with each car sold, regardless of price, under terms of the Studebaker Used Car Pledge.
OPEN TODAY
STUDEBAKER
USED CAR DEPT. STORE.
26TH AND MICHIGAN
CALumet 6492. Open Sunday.

DEFENSE WORKERS
HOLDERS OF OPA ORDERS.
1942 Plymouth club coupe; used; officials' car; radio, heater, white wall tires.
LOW MILEAGE. LOW PRICE.
SUNNYSIDE AUTO CO.
Authorized Plymouth-De Soto Dealers.
4511 Lincoln Longb. 7692

FORD 1941, $685
Special Deluxe 5 pass. trunk sedan; push button radio; htr.; defr.; blast horns; 5 practically new tires. Sacrifice $685. TERMS. TRADE. OPEN SUNDAY.
3939 WASHINGTON

FORD—
STATION WAGON
FORD—'38 6 pass.; nearly new tires; perfect condition; no reasonable offer refused. Terms. OPEN SUNDAY.
Walton, 2229 S. Michigan

Ford '38 Convertible Sedan
5 GOOD WHITE WALL TIRES.
Perfect top, radio and heater; priced to sell; terms; we will trade.
BUD CHAPPELL, INC., 6201 S. Western.

FORDS—ALL MODELS
1934 to 1941—Wholesale Prices.
Open Evenings.
Nelsen-Hirschberg Ford, 5133 Irving Park.

FORD—'41 CONVERTIBLE—GREEN. A-1 cond.; had perf. care; exc. w. w. tires; fine black top; rad., htr.; will drive anywhere to show; $850. Beverly 6656 eves.

FORD—'40 60 tudor; motor overhauled complete. Up to 25 miles per gallon....$85 dn. Stallworth, 7400 Stony Island. H. P. 2500.

FORD—'41 super de luxe 5 pass. coupe; low mil.; rad., htr., white walls; exc. cond.; priv.; best offer takes. Greenleaf 0252.

FORD—'41 super de luxe 2 door sedan; owner drafted; best offer takes. Mans. 6306.

'41 HUDSON, $695
Super 6 five pass. sedan, with radio, htr., white wall tires. Beauty in wond. cond. NO CARRYING CHARGES. $2 service fee all you pay on 6 mos. time deal. OPEN TODAY. STUDEBAKER, 1836 Ridge, Evanston.

HUDSON 1941 De Luxe Sedan ....... $695
HUDSON 1941 Opera Coupe ....... $675
HUDSON 1941 De Luxe Coupe ....... $595
HUDSON 1940 Special De Luxe ....... $575
2919 W. MADISON

LINCOLN-ZEPHYR 1941
4 door sedan. Like new. $1,295.
LITSINGER'S, 925 W. JACKSON.

LINCOLN-ZEPHYR—'41 4 dr. sedan. $1,195. Radio, heater, overdrive; like new; very low mileage. 2247 S. MICHIGAN.

LIN. ZEPHYR—'39 con. sedan; new top, excell. tires; a beauty. Wright, 1101 N. Clark.

MERCURY—1940 style de l. 4-dr. sed., built-in rad., htr.; rec. mtr.; tires 6 mo. old; orig. finish; very clean thruout; guaranteed 30 days; from 1st owner; $395; terms, trade. 661 E. 71st-st. Triangle 9177.

MERCURY—1940 club convertible; Maroon finish; radio and htr.; excellent w. w. tires; Gan Auken bumper guards; perfect condition; $675. Elgin 5683. MR. LEE.

MERCURY—'40 sed.; 2 speed economy axel; low mileage; rad., htr.; w. side walls; $745. Nelsen-Hirschberg—Ford, 5133 Irving Park.

MERCURY—'41 5 pass. sed. coupe; w. w. tires; low mil. Private party. Spaul. 7147.

MERCURY—'40 convert. club cpe.; best offer. Draftee. Wilson, 817 Lakeside. Lon. 1811.

NASH—'41 de luxe Amb. 8 sed.; low mileage radio, air-cond., over dr., seat covers, w. w. tires, fog lights, elec. clock; priv. 4024 N. Ashland, Apt. 206. Lak. 4494.

NASH '36-6, $185
4 dr. sed., htr., good tires. Special today. 640 MADISON-ST., OAK PARK.

NASH—1941 Ambassador 6 4 door sedan; low mileage; original tires like new. Call Keystone 4267 or Wabash 7557.

NASH—'41 600 4-dr. sedan; htr., air cond.; exc. cond. Mohawk 0448.

NASH—1940 6, air cond. 4 door; beautiful condition; good tires; $495. Ken. 2300.

NASH—1941 club coupe; 5 white wall tires; low mileage; private. Kedzie 1926.

OLDS 1941, $785
HYDRAMATIC 5 pass. trunk sedan; push button radio; heater; defr.; 5 practically new tires. Will sacrifice for $785. TERMS. TRADE. OPEN SUNDAY.
3939 WASHINGTON

OLDS.—Late 1940 6 cyl. 5 pass. trk. sed.; rad., htr.; like new; perfect tires; original owner. Graham, 7618 Kingston. South Shore 6936.

OLDSMOBILE—'38 4-door sedan; radio, heater, spotlight, 6 good tires; perfect cond.; private party; $360. Grace. 3522.

OLDS.—'41 conv. cpe.; very low mileage; like new; radio, htr., air cond. Amb. 3783.

OLDS.—'40 2 door sed.; htr.; perf. cond.; gd. tires. Best offer. Priv. Lava, Ard. 6912.

OLDS.—'39 conv. cpe.; gd. tires, radio, htr.; $495; tms.; worth $595. Whi. 4900, ext. 700.

OLDS—1941 6 sedanette; radio, htr., defros., w. w.; low mi.; pri. party. Keystone 4853.

OLDSMOBILE—'40 6 cyl. sport coupe. $525 LOEBER PONTIAC. 1111 N. CLARK-ST.

OLDS.—'41 "8" conv. coupe; prac. new; rad htr., w. w. tires; bargain. 3940 Grand-av.

OLDS.—'39 sedan; htr.; gd. tires; must sell imm.; $325. 5827 W. Lake.

OLDS.—1937 6 cylinder 4 door sedan; good cond.. $190. 1539 E. 67th. Fai. 10523.

OLDS.—'36 2 d. sed.; radio, htr.; 5 good tires; gd. cond.; pri. party. Briar. 4194.

OLDSMOBILE—1940 4-door Torpedo; like new; must be sold. $645. Ken. 2300.

OLDS.—'38 2 dr. sedan; exc. cond.; rad., htr., 5 tires; priv. party; $295. Aberdeen 6715.

OLDSMOBILE—'38 4 door sedan; 7 cyl., gd. cond.; priv. party; reas. Dorchester 5468.

OLDS.—1941 sedanette; radio. htr., low mileage; $795. Austin 2896.

OLDSMOBILE—'38 de luxe 2 door sed.; rad., htr., defros., exc. tires; $350. Vin. 7294.

PACK.—'39 CONVERTIBLE 5 PASS. CLUB COUPE. RADIO, 5 LIKE NEW W. W.; SAC. 2458 S. MICHIGAN. OPEN SUNDAY.

PACKARD—CONVERTIBLE DE LUXE SED. LAST '41—$1,000 BELOW ORIG. COST. MR. OLSEN. GRACE. 2810.

PACKARD—1941. 110 sedan; compl. equip. Excel. w. w. tires. Perfect cond. throughout. Low mi. Priv. $965. Cedarcrest 0149.

PACKARD—'38 8, 2 dr. 5 pass. A-1 cond.; fine tires. $325 or will trade for Chev., Plymouth. 2511 N. Drake-av. Bel. 7158.

PACK.—'37 7 pass. 120 4 door sed.; $175 cash. Powell. 3825 South Park. Dre. 6117.

PACKARD—'40 120 conv. cpe.; radio, w. w.; $745; o'dr. Texaco Sta., 3800 N. Ashland.

PACKARD—'37 coupe; good condition; $275; private party. Armitage 6184.

PACKARD—1940 super 8 160 club coupe; rad., htr., w. w. tires; fine con. Wil. 3332.

PACKARD—'40 4 door sedan, model 110; 5 w. w. tires; bargain. $465. Palisade 9528.

PACKARD—'39 7 pass. Super Eight; radio, heater; like new. 2247 S. MICHIGAN.

PACKARD—1942 Clippers, demo.; bargain to holders of OPM permit. Ken. 2300.

PACKARD—'38 6 convert. cpe.; 5 gd. tires, rad., htr., etc.; $350; pri. pty. Sup. 7271.

PACKARD—1937 sed.; good cond.; reas. 2638 S. St. Louis. Rock. 2277.

USED AUTOMOBILES FOR SALE.

BUY DIRECT FROM
FINANCE CO.!
With the Difference Buy
Defense Savings Bonds

| | |
|---|---|
| '41 Chev. sed. Barg. | '36 Auburn sed.. $ 95 |
| '38 Plym. sed.. $195 | '37 De Soto conv. 225 |
| '36 Ford sedan. 110 | '36 Chrys. airfl... 175 |
| '34 Pont. sed.. 45 | '35 Ford sedan... 65 |
| '37 Ford 85 sd. 185 | '36 Pack. sedan.. 175 |
| '37 Olds sedan. 245 | '39 Plym. sedan.. 360 |
| '37 La Salle sd. 295 | '36 Pont. sedan.. 175 |

COMPARE OUR PRICES
BEFORE YOU BUY

| | |
|---|---|
| '41 Buick club cpe. | '34 Chev. sedan.. $ 50 |
| '36 Olds sed... $195 | '40 De Soto sed. 545 |
| '36 Buick cv. c. 195 | '40 Chrysler sed. 545 |
| '37 Dodge sed. 225 | '30 Ford A Cpe. 25 |
| '41 Grah. sedan 545 | '37 L. Zeph. sed. 190 |
| '40 Pack. sed.. 540 | '38 Buick sedan. 325 |
| '36 Plym. cpe.. 125 | '37 Chev. sedan. 195 |
| '40 Nash sed... 545 | '33 Chev. sedan.. 45 |
| '36 Cadillac sd. 165 | '31 Chev. sedan.. 25 |

SELECT YOUR CAR.
DRIVE IT HOME IN 30 MINUTES.
ALL LOW PRICED—E-Z TERMS-TRADE.
WINTER-HIRSCH
2020 S. MICHIGAN
OPEN EVENINGS AND SUNDAY.

WEEK-END SPECIALS
Lack of storage space forces us to sacrifice more than 50 good cars at dealers' wholesale prices.
10 TYPICAL VALUES

| | WAS. | NOW. |
|---|---|---|
| BUICK '34 41 trk. sed ....... | $165 | $ 95 |
| CHEV. '36 de l. trk. sed ....... | $195 | $135 |
| DODGE '36 de l. 4 dr. sed ....... | $225 | $145 |
| FORD '36 de l. coupe ....... | $165 | $ 95 |
| GRAHAM '34 6 spec. coupe ....... | $135 | $ 85 |
| LAFAYETTE '36 de l. coupe ....... | $195 | $125 |
| OLDS. '36 6 de l. 4 dr. ....... | $235 | $145 |
| PLY. '35 de l. trk. sed ....... | $165 | $ 95 |
| PLY. '32 4 cyl. 4 dr. sed ....... | $ 95 | $ 65 |
| PONT. '36 6 de l. 4 dr. sed. ....... | $225 | $165 |

E-Z TERMS. LIBERAL TRADES.
CHEVROLET DEALER
940 MILWAUKEE. OPEN SAT. and SUN.

LATE MODEL CARS
Low Mileage—Good Tires
BUY TODAY FOR FUTURE DRIVING.
1941 CHEVROLET de luxe club cpe., htr.
1941 PLYMOUTH 5 pass. sedan; heater.
1941 FORD opera seat coupe; heater, etc.
1941 DODGE 5 pass. brougham; heater, etc.
1940 OLDSMOBILE torp. 4 dr. sed.; R., H.
1940 LINCOLN-ZEPHYR 4 dr. sed.; R., H.
1940 DODGE 5 pass. sedan; heater, etc.
1939 LINCOLN-ZEPHYR 4 dr. sed.; R., H.
1939 PONTIAC 6 cyl. de l. sed.; heater.
1939 PLYMOUTH de luxe 4 dr. sed.; R., H.
1938 FORD convertible sed.; radio, heater.
100 OTHERS, ALL MAKES and MODELS.
GLENN E. HOLMES, INC.
30 W. LAKE-ST. FREE INSIDE PARKING.

1940 PACKARDS
YOUR CHOICE OF 15.
All models, fully equipped and reconditioned. Priced from
$795 TO $895
PACKARD-CHICAGO.
24TH and MICHIGAN. CAL. 7413.

PACKARD—1940 120 4-dr. sedan; $575; fully equipped; radio, heater; like new; very low mileage. 2247 S. MICHIGAN.

PLYM. 1941, $645
De luxe 5 pass. trunk sedan; pushbutton radio, heater, defrosters. This car will pass for brand new. We have it for only $645. TERMS. TRADE. OPEN SUNDAY.
3939 WASHINGTON

Plym. '39 De Luxe Sed., $375
Trunk, mohair uphol., htr., rad., defroster, 5 good tires. A real buy at this low price.
BURKE, 6455 S. WESTERN

PLYM.—Late 1939 de l. 2-dr. trk. sed., built-in rad., htr.; recond. mtr.; very clean inside and out; from original owner; guar. 30 days; tires really like new; $295; terms, trade. 661 E. 71st-st. Triangle 9177.

Plym. '41 Station Wagon
6647 S. Western. Pro. 9500

PLYMOUTH—'39 2 door coach; good tires; private owner. Car at 5615 Harper-avenue. Crouch, Midway 3870.

PLYMOUTH—'38 de luxe coupe; rad., htr.; excellent tires; A1 cond.; will sacrifice. Address X D 436, Tribune.

PLYMOUTH—'38 4 dr. sedan; very gd. cond. Priced at only $250 for quick sale. Priv. Smith, 5454 N. Campbell. Sun. 0379.

PLYMOUTH—1937 4 DR. SEDAN....$217 Radio, heater. Decoration day special. LANAHAN, INC., 2522 and 2542 Michigan.

PLYMOUTH—1941 COUPE.
In perfect condition; a real buy at $595. 3520 ARCHER-AV. VIR. 1572.

PLYMOUTH—'41 4 dr. de luxe sedan; heater, radio, white walls; perfect running condition; sacri.; $645. Dealer, 1252 S. Kolin.

PLYMOUTH—'41 convertible coupe; low mileage; good white walls; radio-heater; owner drafted. Berwyn 2078 J.

PLYMOUTH—'41 4 door coach, de luxe, super heater; excellent condition; 5 good tires. Private party. Enlisting. Albany 6222.

PLYMOUTH—'39 de l. trunk sed.; Philco rad., htr.; low mi.; 5 like new tires; bought car new; a buy. Mr. Quigley, Euclid 9037.

PLYMOUTH—1940 4-dr. de l. tour. sed.; car and tires like new; radio, htr., seat covers, and oversized tires. Dor. 9753.

PLYMOUTH—1942 custom town sed. Slightly used. To O. P. A. holder. Dealer. Mans. 7567.

PLYMOUTH—1941 2 door sedan; radio, heater. O'Mullen, Mansfield 5100, after 7 p. m.

PLYMOUTH—1939 coupe; heater; clean; good tires; reas. 2130 Lincoln-av.

PLYMOUTH—'40 4 dr. sed., de luxe; $545. DODGE-PLYM. DLR., 661 N. LA SALLE.

PLYMOUTH—'35 de l. cpe.; 5 gd. tires; htr.; priv..$100. 5746 Kenmore.Apt.611.Ard.8675.

PLYMOUTH—'42 de l. sed.; must have O. P. A. order; priv. owned. Call She. 2820.

PLYM.—1941 spec. de luxe 4 pass. coupe. Good tires. Private party. Estabrook 0149.

PLYMOUTH—'40 4 dr. de l. sed.; radio, htr., gd. tires; pri. pty. 862 N. Marshfield, rear.

PLYMOUTH—'38 de l. 4 dr. sedan; rad., htr.; very gd.tires; pr. pty.;$295. Man.4177.

PLYMOUTH—'42 sed.; radio, htr.; inducted in army; private pty.; make offer. Berk.5498.

PLYMOUTH—'40 sed.; rad., heater. Sell for unpaid balance, $495. 1025 N. Clark-st.

PLYMOUTH—'40 bus. cpe.; low mi.; priv. party. 585 Turner-av., Glen Ellyn.

PLYM.—'39 sed.; rad., htr., good tires; $395. Texaco Sta., 3800 N. Ashland.

PLYM.—'42 P14 sed.; $890; to hldr. OPA ord.; dealer. SHAPS. 3737 Broadway.

PLYMOUTH—1940 2-dr. sed., $600; like new; used very little; priv. Towers 2139.

PLYMOUTH—1940 Club coupe; white wall tires; low mileage; reas. Sunnyside 4858.

PLYM.—'40 de luxe sed.; like new; rad., htr. Sacr., $495. 801 S. Western. Seeley 0607.

PLYMOUTH—'42 spec. de l. 4 dr. sed.; S. w. w. tires; htr., rad.; left for navy. Cra.8562

PLYMOUTH—'42 2 door sed.; like new; sac. to OPA holder; $825. La Grange 5577.

PLYMOUTH—'41 4 door de luxe; radio, htr. Slightly used. Must sell. Midway 6116.

PLYMOUTH—'37 4 dr. de luxe, radio, heater, $200. 1648 Cora-st. Des Plaines 646-J.

P-O-N-T-I-A-C-S
LARGEST STOCK IN CHICAGO.

| | | |
|---|---|---|
| 1941s | [31] | LOW AS ....... $795 |
| 1940s | [23] | LOW AS ....... 545 |
| 1939s | [18] | LOW AS ....... 445 |
| 1938s | [12] | LOW AS ....... 345 |
| 1937s | [14] | LOW AS ....... 245 |
| 1936s | [10] | LOW AS ....... 145 |
| 1935s | [ 9] | LOW AS ....... 95 |

FITZPATRICK—PONTIAC DEALER.
7727 S. ASHLAND. ALWAYS OPEN.

Pontiac '42 Streamliner
8 cyl. 4 door sedan; executive car; low mileage; many extras; $300 discount; OPA order needed.
COMMUNITY MOTORS
2521 S. MICHIGAN-AV.

PONT.—'39 CONVERT. CPE.; EXC. TIRES; radio, htr., defroster, new paint, gd. mech. cond.; sac.; drafted. Bittersweet 5803.

PONTIAC—'40 club coupe; radio, heater, defros.; in navy; must sell; best offer. See Stepenson, 1515 W. Monroe, after 12 noon.

PONTIAC—1939 4 dr. de luxe sedan; radio, heater, w. w. tires; good cond. Must sell. Private party. 6803 S. Michigan. Tri. 4934.

PONTIAC — '41 streamline sedan; fully equipt.; leaving city; no reas. offer refused. Col. 9559 after 6 p. m.

PONTIAC—'40; beige cpe.; gd. w. w. recap tires; rad., htr.; ex. cond.; in army; best offer. New 3531.

PONTIAC—'41 5 pass. sedanette; heater, radio, tires like new. Take....$735 DEALER, 1252 S. KOLIN.

PONTIAC—1940 spec. "6" sedan; radio, htr., low mil.; $565. Dealer. Mansfield 7567.

PONTIAC—'41 streamliner sedanette....$875 LOEBER PONTIAC. 1111 N. CLARK-ST.

PONTIAC—'38 late mod. 2 dr. sedan; rad., htr.; priv. party; $325. 8525 S. Throop.

PONTIAC—'37 4 dr. 5 pass. sed.; extras; exc. cond.; $195; tms., trade. 2347 W. North-av.

PONTIAC—'36 coupe; A-1 cond.; private party; draftee. 2657 W. 23d-place.

PONTIAC—'36 sedan; rad., htr.; gd. tires; gd. cond.; will sac. Sell imm. 5827 W. Lake.

PONTIAC—1940 2-dr. sedan; 5 w. w. tires, htr., air cond.; drafted. Grace. 3912.

PONTIAC—'41 6 Conv. coupe; rad., htr., w. w.'s; like new. Sac. Dealer. 1252 S. Kolin.

PONTIAC—'41 6 cyl. 4 dr. d. l. sedan.$825 MAGGIO NASH. 1637 N. CICERO-AV.

PONTIAC—'41 sedan; blue; gd. cond.; w. w. tires, rad., htr.; very reas.; draft. Hum. 3584.

PONTIAC—'39. 8 cyl. 4 dr. de l. sed.; $425; radio, htr., good tires, priv. Austin 9128.

USED AUTOMOBILES FOR SALE.

R-U-B-Y
"America's Largest Chevrolet Dealer."
HAS THE CARS
'35 CHEV. Master coach ....... $ 95
'35 OLDS. 2 dr. tour. sed.; rad ....... 145
'34 BUICK sedan ....... 95
'34 CHEVROLET coupe ....... 75
'38 CHEV. de luxe sport sed ....... 375
'37 NASH 4 dr. tour. sedan ....... 295
'37 CHEV. de luxe town sed ....... 295
'35 FORD sedan ....... 75
'37 LAFAYETTE coupe ....... 225
'36 NASH sedan ....... 195
'37 LINCOLN-ZEPHYR sedan ....... 295
'35 DODGE sedan ....... 125
'38 PONTIAC 2 door sedan ....... 375
'36 TERRAPLANE sedan ....... 175
RUBY CHEVROLET
7158 STONY ISLAND. FAL. 9600.
Open Evenings and Sunday.

LATE MODELS
GOOD TIRES
FULLY EQUIPPED
'41 BUICK convt. super coupe ....... $1,295
'41 FORD convt. club coupe ....... $975
'41 MERCURY convt. club coupe ....... $1,075
'41 CADILLAC sedanette ....... $1,375
'41 CHEVROLET club coupe ....... $695
'41 CHEVROLET sedan ....... $775
'41 PACKARD 6 cyl. club coupe ....... $975
'40 BUICK super sedan ....... $795
'40 BUICK super club coupe ....... $795
'40 CHRYSLER Royal club coupe ....... $695
'40 FORD 4 door sedan ....... $495
'39 BUICK Special sedan ....... $495
'39 PACKARD club coupe 120 ....... $495
'39 PLYMOUTH de luxe sedan ....... $395
'39 BUICK 7 pass sedan ....... $975
'37 PONTIAC sedan ....... $295
All cars perfect. 90 day guarantee.
Tom O'Rourke Auto Sales
2243 S. Michigan, Cal. 6866

F-E-L-Z SPECIALS
FINE CAR BARGAINS
'41 Cadillacs, 61 and 62, low as ....... $1,450
'40 Cad., torpedo and 60 spec., low as. 890
'41 Pack. 160 sed., and convert., save. 1.000
'41 Pontiac de luxe 8 sedan ....... 890
'41 Buick sed'te and sup. sed., low as. 890
'41 Lincoln-Zephyr sedan, like new.. 975
'40 Dodge sed. and coupe, low as.... 540
'41 Olds. 8 hydramatic de luxe sed.. 880
'40 La Salle sport sed., rad., htr.... 645
'41 Ford super de luxe sedan ....... 695
'40 Chevrolet coupe, like new, only.. 485
70 OTHERS—FROM
36 DODGE SEDAN AT $140.
F-E-L-Z. 1132 DIVERSEY-BLVD.
EST. 21 YRS. OPEN EVE., SAT. & SUN.

PONTIAC '41, $975
CONVERTIBLE CLUB CPE.
Custom Deluxe torpedo body; push button radio; htr.; defr.; will pass for brand new. Sacrifice for only $975. TERMS. TRADE. OPEN SUNDAY.
3939 WASHINGTON

PONTIAC—'36 4 door sedan; A1 condition; private party. 3533 N. Leavitt.

ROLLS ROYCE—Current model; town car; 30 h. p.; made in England; original cost $18,000. Will sac. Call Meister. Bou. 3800.

'40 Studebaker Commander
4 dr. Cruising sedan with overdrive, radio, htr. Excellent tires. Looks and runs like new. NO CARRYING CHARGES. $2 service fee all you pay on 6 mos. time deal. STUDEBAKER, 7730 Stony Island.

'37 STUDEBAKER, $95
President sedan, with five splendid tires. Runs good. NO CARRYING CHARGES. $2 service fee all you pay on 6 mos. time deal. OPEN TODAY. STUDEBAKER, 6335 BROADWAY.

STUDE.—'39 CHAMP. 5 PASS. SEDAN; 5 LIKE NEW TIRES, RADIO, HEATER. 2458 S. MICHIGAN. OPEN SUNDAY.

STUDEBAKER—37 6-cyl. sedan; excellent condition; clean; low mil.; tires like new; $200; private. 728 N. Elizabeth-st.

STUDEBAKER—1940 2 DOOR SEDAN.
Champion—recently overhauled.
$375 cash. Lincoln 0241, weekdays.

STUDEBAKER—'41 coupe; gd. tires; low mi. Gd. cond.; leav. for serv.; $500. Est. 2818.

STUDEBAKER—'41 club cpe.; low mi.; exc. rubber, htr.; $595. Private. Rav. 9015.

STUDEBAKER—'36 sedan; good tires; clean car; barg. $145. Wright, 1101 N. Clark.

STUDEBAKER—'41 Champion sedan; radio, htr.; very good tires; clean. 2130 Lincoln.

STUDEBAKER—'37 Dict. coupe; gd. cond. Very gd. tires; radio, htr. $275. Ken. 6027.

STUDEBAKER—'38 4-dr. sedan; radio, heater; 5 good tires; $325. Kedzie 6813.

STUDE.—'37 Dictator 4-door sedan; radio, heater; $90. 501 S. Trumbull, after 5:30.

STUDE.—'40 Champion 2 dr. sedan; $425. A gas saver. 3030 N. Clark-st.

TRAILERS—PASSENGER AND UTILITY.

For Sale.

CASTLE COACH—A real buy; a real defense home; $895. Sale on used Pierce-Arrow, Roycroft, Schultz and others, $100 up. Easy terms, trade. See us first. Witte Trailer Sales, 47th and Joliet-rd., Lyons.

SEE the beautiful new line of 1942 INDIAN TRAILERS. You can actually name your own terms. 2209 S. MICHIGAN. CAL. 3611. Open evenings and Sunday.

1942 LIBERTY Schult, Lighthse.—Heated flr.; used bargs., $265 up. Payms. to suit; big stock. We finance. Donn Trailer Sales, cor. Stony & 74th-pl. Dor. 5000. Eve.-Sun.

ROYCRAFT house trailer—Owner leaving city. Pine Tree Trailer Camp, 5300 W. 95th-st., Oak Lawn, Ill.

ORR & ORR—NATIONAL TRAILERS. Terms. 7350 Stony Island-av., Chicago. Joliet, 2 miles S. on Chicago-st., Rt. 66A.

26 FT.—CONTINENTAL—3 RMS. New Moon—Vagabond—100 to choose from. HUYCK & CRIST, 6430 STONY ISLAND.

HOUSE trailer—18 ft., Bender; all metal; with side tent and rapid safety hitch; good tires; $550. Phone Crete 3481.

'39 PALACE, '40 New Moon, 20 ft., sleeps 4; elec. brakes; like new; good tires. M. Tidball. Roosevelt and York-rd.

SCHULT-PLATT. Prairie Schooner, Covered Wagon. Terms 7%. Hawkins, 107th-Indianapolis-bl. Roby Spdwy., Routes 12-20-41.

PLYMOUTH—'41; 22½ ft.; traveled about 1,500 mi.; excellent tires; sleeps 4; spec. twin bed; extras. Bargain, cash. Ard. 6678.

CHICAGO STREAMLITE—New and used; tms. Open Sun. and eves. 5001 Cottage. Bou.3800.

AMERICAN trailer—22 feet; like new. Terms or trade. Barg. 7554 Irving Park.

TWO wheel utility trailer—Will trade for boat, wash. mach., mangle, or? Forest 800.

18 FT. '39; custom built, good tires, $375. 2554 Irving Pk. Irv. 4615 after 2 p. m.

25 FT. National tandem wheels, good tires, 2 doors; private party. Sun. 2091.

SILVER DOME, 15 ft., fully eqpd. for 2 or more; gd. cond. Best offer! Priv. Sun. 9296.

AMERICAN—New and used trailers. Terms, trade. Kullas & Ketcham, 3833 S. Harlem.

LIKE new—Covered wagon hse. trailer; Mercury lead car, 6122 N. Clark, Wel. 6207.

ALMA, Howard, La Salle, Zimmer—Also used bargains; terms. 7405 Stony Island.

'42 UNIVERSAL—ROYCRAFT—SUPERIOR. Used; $75 up! 9321 Cottage-gr. Rad. 0212.

Wanted.

WANTED—Two tractors, size equal to D50 or D60 International; must have 900/20 or larger tires. Two tank semi-trailers, 2,500 gal. capacity; must have 975/20 or larger tires. In answering state make, model, size tires, condition, price, number of miles unit has traveled, and other pertinent information. Address X B 435, Tribune.

WANTED—House trailers for cash. 1546 E. 74th-place. Dorchester 5001.

MOTORCYCLES AND BICYCLES.

1940 INDIAN Bonn. 74. Chief—4 ply tires; over dozen extras. Driven only 1,700 miles. Best offer. Bids start at $475 cash. SPAULDING 2095.

WANTED—Used bicycles, all sizes. Must be in good shape. Call Mr. Eck, Hotel Sherman, by 9 a. m. Monday.

FOR SALE—Motor scooter frames, wheels, and tires wanted; used scooters, any make. 3844 Lawrence-av. Keystone 4287.

BICYCLES—New and used, tandems, parts and repairs. Chgo's. largest bike shop. Cycle Transport Co., 1241 S. Michigan.

BARGAINS! Used bicycles, all sizes. 3447 Lawrence-av. Jun. 2078. Op. eves. 9, Sun. 6.

WANTED—1933-'36 motorcycle. Call Saginaw 4221 before 3 p. m. Sunday.

25 USED BICYCLES—Also tandems; like new. Bargain. 5133 Irving Park.

PRIV. party wants Indian Scout or Harley 45; 1935-'34-'36. Cash. Van, Prospect 6060.

FOR sale—'39 Harley 61; owner drafted; 9,000 mi. 600 Green Bay-rd., Kenilworth.

BICYCLE wanted—Lady's; new or used; excellent condition. Delaware 6545.

GARAGES—FOR SALE AND TO RENT.

FOR rent—One story modern bldg. 50x125, built for garage or any other business. Very reasonable rent. Near loop. Inquire Chas. Bender, Superior 2361.

FOR rent—30 car garage; suitable mfg. or storage of dealer's cars; vicinity Clark and Diversey. Address T Y 402. Tribune.

GARAGE—50 car capacity; gd. repair bus.; entering army. Long. 6687.

STORAGE space available—For 10-12 trucks 656 N. Green-st. Monroe 7571.

8 CAR BRICK—704 S. MILLER. Rt. or sell. Inq. 1418 W. Harrison. Mon. 2231

MOTOR TRUCKS.

For Sale.

Immediate Delivery
Reconditioned and Ready for Work.
1941 CHEVROLET chassis and cab. 135" w. b. Almost new 8.25x20 dual tires, heavy duty motor, 2 speed axle, helper springs.
1940 DODGE 1½-2 ton, 160" w. b., excellent 7.50x20 dual tires, helper springs.
1940 CHEVROLET 1½ ton C. O. E. Exc. 32 x6 10 ply duals, hlpr. sprgs., 2 speed axle.
1940 CHEVROLET 1½ ton C & C. 160" w. b., exc. oversized tires, help. springs.
1939 CHEVROLET 1½ ton C & C. Excellent oversized tires. Helper springs.
1938 CHEVROLET 1½ ton C & C. 160" w. b. 32x6 8 ply tires. Helper springs.
1940 INTERNATIONAL, long w. b., 1½ ton, C & C, oversized tires, hlpr. sprgs.
SEVERAL 1940 TO 1937 CHEVROLET, DODGE, AND INTERNATIONAL ½ AND ¾ TON PANEL TRUCKS, THOROUGHLY RECONDITIONED AND REFINISHED. ALSO 1 CHEV. PICKUP, CANOPY TOP....$165
ALL TYPES OF NEW AND USED TRUCK BODIES AVAILABLE.
Lewis Auto Sales, Inc.
3400 Ogden & 4000 Cermak
ALL PHONES, CRAWFORD 4205.
OPEN EVES. UNTIL 8, SUNDAYS TILL 4.

NOTICE TO ALL
ESSENTIAL BUSINESS
We have a few medium and heavy duty trucks for lease.
INQUIRE MR. SHELLMAN.
HERTZ TRUCK LEASE
SERVICE
9 W. KINZIE-ST. DELAWARE 7272.

Trucks—Panels—Pickups
12 stakes—23 panels—2 pickups.
Most makes and models.
Highest quality at lowest prices.
CHEVROLET DEALER
940 MILWAUKEE. OPEN SUNDAY.

PLYMOUTH ½ TON BOULEVARD PANEL DELIVERY. JUST LIKE NEW. MUST SELL. $290 FULL PRICE. MR. SCHNEIDE, 1132 DIVERSEY-BLVD.

CHEVROLET—'42, 1½ ton cab over Eng. truck, panel body 8'x14'x18'; low mlge; 6-10 ply tires; priv. party. Lawndale 4029.

FOR SALE—6 wheel 20 yd. dump trucks; ready for work; also truck bodies with hoists. Marine Coal, 901 N. Halsted.

1937 PLYMOUTH ½ ton panel truck—Newly painted and reconditioned; $285. Lakeview 3667 Monday. Ask for Art.

G. M. C. '41 tandem; refrigerator body, sleeper cab, fully equip.; $1,250, and '39 Dodge ½ ton panel; $350. 1327 Roosevelt-road.

'41 FORD C. O. E. 134 in. tractor—5th whl. Fords, Chevs., Dodges, etc.; all body types. Nelsen-Hirschberg Ford, 5133 Irving Park.

1935 CHEV—½ ton sedan panel delivery; A-1 condition; $125; Private party. 503 Madison, Oak Park, Ill. Spaulding 7977.

CHEVROLET—1937 Stake panel, 1½ ton; unusually good tires, gate on back, perfect condition; $325 cash. 221 N. May-st., Mon.

100 TRUCKS— All makes and models. Reas. Perfect Mtrs. 1230 S. Ashland. Can. 9767.

CHEV.—'39 ton and a half beverage truck; gd. cond. Reas. 1117 W. 17th-street.

CHEVROLET—1937, 1½ ton. Perfect. $195. 3243 Ogden-av. Rockwell 0575.

75 TRUCKS—Stakes, panels, pickups, dumps; must sacr. '33s-'41s. 2100 S. Western.

1940 G. M. C.—1½ ton 160" w. b., 10 ply duals, $595. 3243 W. Ogden-av. Rock 0575.

CHEV.—'40 ½ TON PANEL.
6647 S. WESTERN. PRO. 9500.

CHEV.—'37 sedan delivery; tires almost new; good mechanical condition. 956 Addison.

1½ T. INTERNATIONAL refrigerated truck with cooling unit; exc. tires. Pla. 0174.

INTERNATIONAL 1½ ton—Panel body; 825x20 tires; exc. cond.; cheap. Roc. 4423.

DODGE—'38 1½ T. hi panel; gd. cond.; low mi. on 8.25x20 Firest. tires. Priv. Mon.1282.

CHEV.—1½ T. panel truck; shelves; suit. for any bus. Private. $150. Plaza 4905.

1935 INTERNATIONAL ¾ ton panel—By prv. owner. Haymarket 9636 after 2 p. m.

REFRIGERATOR body for sale; 13 ft. long; $60. 932 N. Racine-av.

FORD 1934 V-8 dump; 6 wheel; dead axle.; hyd. hoist; exc. tires. 1814 N. Lorel-av.

FORD—1931, 1½ ton, open express, $115. Good tires. Phone Lawndale 0288.

Trailers and Tractors.

Tractors—Trailers
1938 TO 1941.

| | |
|---|---|
| FEDERALS. | FRUEHAUFS. |
| AUTO CARS. | KENTUCKYS. |
| INTERNATIONALS. | SUPERIORS. |
| MACKS. | BARTLETTS. |

STERLINGS AND WHITES.
Reefers 22 to 25 ft. Some frameless and some stainless steel sides. 318 to 404 cubic inch engines. Some Diesels with Eaton and Timken 2 speed axles with full air and B. K. brakes.
Priced from $800 to $6,500
Federal Le Moon Truck Co.
849 N. KEDZIE. NEV. 0700.

WANTED—Tractors with good tires to pull semi trailers. Long estab. Co. Good pay and plenty of work. ADDRESS X B 368, TRIBUNE.

WILL buy tractor and 22 or 24 foot refr. trailer; $100.00 down, $100.00 month. ADDRESS J 281, TRIBUNE.

MAN—With or without tractor, to buy trailer. Short hauls, gd. pay. 2512 Archer.

Wanted.

Diesel Tractors Wanted
Men with Diesel tractors, 400 cubic inch displacement or larger, to pull our trailers; 500 and more miles EVERY day; all turn around runs make our proposition exceptionally desirable to operators interested in greatest possible earnings. Regardless whether your equip. is working at present it will pay you to investigate. Describe equip. Address S X 574, Tribune.

Tank Trucks Wanted
We will lease tank semis and tank trains with tractors. Highest pay. Describe your equipment. Address S X 567, Tribune.

WANTED—6 wheel dump truck for hauling coal; also 15-20 yard body.
INLAND COAL CO.
3600 Princeton-av. Boulevard 2320.

WANTED — FUEL OIL OR RANGE OIL trucks for cash. Give full particulars. Address S C 442, Tribune.

HIGHEST PRICES PAID FOR TRUCKS. Bring title. 2401 W. 21ST. SEE. 7551.

WANTED—Late model Ford, Chev. trucks. NELSEN-HIRSCHBERG, 5133 Irving Park.

1 OR 1½ TON dump or wagon type; late model; cash. Address H M 158, Tribune.

AUTO REPAIRING, ACCESSORIES.

1 YEAR GUARANTEE
NOTHING TO PAY UNTIL JULY 15.
10 TO 18 MONTHS TO PAY
No carrying charge if paid within 90 days.
BELL AUTO REPAIR
2452 S. Michigan. Cal. 7022

DRIVE A 1942 CAR FREE
while your car is being repaired.
TAKE 18 MONTHS TO PAY
WRITTEN GUAR. NOTHING DOWN.
DAWES, 2309 S. MICHIGAN
All phones Vic. 0909. Day-night towing.

'42 LIC. AND REPAIR—ALL MAKES TOP TO TIRES. 78 WEEKS TO PAY. FREE TOW. NO MONEY DOWN. FULL GUAR 20 yrs. exp. Open eves., Sun. Lak. V. 1907
1928 IRVING PARK

REPAIRS—ALL MAKES—BUDGET PLAN. Body and fender work. Free estimates. Nelsen-Hirschberg Ford, 5133 Irving Park.

AUTO TIRES.

USED tires and used tubes—All sizes; cheap. 1470 S. Michigan. Calumet 6040.

ONE 1,000x20 tire for sale—Prac. new; also one 900x20. Stewart 0370.

TWO used 17x650 Firestone tires with tubes. $25. 453 N. May. Haymarket 3643.

1,000 16 IN. TIRES repaired; wholesale to dealers only. 1714 S. Halsted.

WANTED — Used 750x15 tires and tubes. Huss Lumber Co., Lincoln 6226.

500 TIRES—All sizes and grades, $2.50 up. 9044 Vincennes. Cedarcrest 9480.

WANTED—4 600x16 good white wall tires. Phone Oakland 9402.

WANTED to buy—7.00x15, 7.00x16, 6 or 8 ply tires. 9321 Cottage Grove. Rad. 0212.

USED TIRES—Pass. and truck. Low prices. SERLIN TIRE CO., 1400 S. MICHIGAN.

AUTOS, TRUCKS TO RENT.

1942 AUTOS ALL MODELS
Convertibles, sedans, station wagons, etc. Go anywhere. Low as 4c a mile. Harrison System, 612 S. Wabash. Wab. 2684.

NEW CHEVROLET passenger car—Chevrolet G. M. C. panel or stake truck; ½ to 2 tons; rent without driver by day, week, year; low rate. DELAWARE 7272.

RENT A TRUCK by hour, day, week, year—½ to 2 ton with panel, stake body; without driver; low rates. Harrison 4806.

CHEV.—'38, 1½ panel-refrig. type; with driver; Thurs. thru Sun., wkly. Stewart 7341.

AUTOMOBILES WANTED.

CHICAGO'S LARGEST
BUYER AND SELLER
of Used Cars and Trucks
6647 S. Western Pro. 9500
ASK FOR MR. WIX OR MR. DURST.

WE NEED 200 CARS!
HIGHEST CASH PRICES.
QUICK COURTEOUS SERVICE.
Boulevard Distributors
2411 S. MICHIGAN. CAL. 8137.

TO STAY IN BUSINESS
WE NEED LATE MODEL CARS.
HIGHEST CASH PRICES PAID.
BRING CAR AND TITLE. GET CASH.
CHEVROLET, 24TH-MICHIGAN.
PETERSEN. VICTORY 6500.

CASH IN A FLASH
for your car, any model Ford or Chevrolet. Highest prices paid. Lawder Bros., 6900 Vincennes-av., 1 block west of State.

STATION WAGONS
Will pay highest prices. Any makes.
CHICAGO USED CAR DEPOT.
2545 S. Michigan. Cal. 2608.

WOULD LIKE TO BUY
Ford or Chevrolet from private party. Call Mr. Brooks, Columbus 10317.

ANY MAKE—ANY MODEL
HIGHEST PRICES. NO RED TAPE.
CHEV. DLR., CHGO-AV. AT AUSTIN-BL.

HIGHEST prices possible for your car—From '36-'41; no deduction for necessary repairs. 661 E. 71st-st. Tri. 9177.

PRIVATE party will pay fair price for convertible '39-'40 Mercury or Ford, or '38-'39 Packard 6. Sup. 7271, eves. or Sun.

RESPONSIBLE man wishes to rent 1941 car from private party at rate same as financing payments. Custer, Mon. 2501.

$5—MORE FOR YOUR OLD CAR—$5. WRECKED CARS OR TRUCKS. 2130 CLYBOURN. DIVERSEY 7021-2.

WANTED—OLD JUNKED OR WRECKED CARS OR TRUCKS. MARTINS, 2026 SOUTHPORT. DIV. 2772.

WILL pay most cash—Any make, any cond. L. DABE, 6827 N. CLARK. ROG. 5443.

WANTED—7 pass. auto or sta. wag. for cash. 7424 Stony Island-av. Dorchester 5001.

LATE model Ford or Chevrolet Sedan. MR. PRICE. 4925 W. MADISON.

PRIVATE party wants 1939 or 1940 auto—Light sedan; cash. Berwyn 4188.

$450 CASH for good 1939 or 1940 Ford; private; Delaware 8243.

CHEV. OR PLYM.—'40 or '41 sedan; from priv. party. Will pay all cash. Bri. 0127.

VICTORY pays $10 and up ? ? for any old car or truck. 3073 Grand-av. Kedzie 6799.

HIGHEST CASH PRICES PAID for wrecked, junked cars, trucks. Armitage 3500.

CASH FOR YOUR CAR—Bring title, take home cash; 2810 W. Madison-street.

LATE model sedan or conv. cpe. — Good cond.; low mileage. Austin 2896.

INTERESTED in getting good used car—Good tires. University 3717. Mr. Stewart.

WILL pay cash for nice Ford, 1934 to 1937 from private party. Independence 8462.

MOTOR BUSES.

BUSES for sale for immed. delivery up to 40 pass. For school and defense workers. For particulars, phone or write Swarthout Chevrolet, Inc., 1105 119th-st., Whiting, Ind. Ph. 1073.

AUTO CREDITS.

$300 ON new Plymouth and $346 on new Dodge. Inland Motor Co., 4201 N. Milwaukee. To holders O.P.A. orders. Tri. 3951.

RADIOS, SUPPLIES, AND SERVICE.

OPEN TODAY, SUNDAY, TO 5.
RADIO CLEANUP SALE
of all new 1942 samples
G. E., RCA, ZENITH, CROSLEY, PHILCO, ADMIRAL, COMBINATIONS, CONSOLES, PORTABLES AND MIDGETS, ALL THESE AND MORE AT CHICAGO'S HUGE CENTRAL WAREHOUSE!
New Zenith console; beaut. cabinet.. $39.00
New Admiral comb. auto. changer... 49.00
New 1942 combination tilt-front... 59.00
New 1942 6 way record. comb., only 67.50
New Philco combination ....... 69.00
Free deliv. Cash. E-Z terms. See. 4141.
CENTRAL WAREHOUSE
775 W. Jackson-bl. Op. Eves.

OPEN TODAY, SUNDAY, TO 5.
IMMEDIATE DELIVERY!!
Complete stock of brand new Philco, Zenith, Crosley, G. E., Admiral, Consoles, Phono. combinations, table models.
G. E. combination, plays 10-12 in. rec. $45
ADMIRAL comb. automatic changer.... 54
PHILCO auto. record changer ....... 69
RCA pushbutton auto. changer ....... 79
E-Z terms. No finance co. to deal with.
GOOD HSKPG. WAREHOUSE OUTLET.
1232 S. HALSTED-ST.

ALL THE NEW 1942
RCA VICTOR
RADIOS AND VICTROLAS
NOW ON SALE AT
W. W. KIMBALL CO.
308 S. WABASH-AV.
SOLD ON EASY TERMS.
IMMEDIATE DELIVERY.

CAPEHART—400 series; rebuilt. De luxe turnover record changer. Good radio, splendid cabinet. Exceptional at $245.
BISSELL-WEISERT. 548 N. MICHIGAN.

LIMITED QUANTITY.
New 1942 Georgian model Stromberg Carlson FM-AM automatic radios, $187.50. Open evenings. CABLE'S, 228 S. Wabash.

AMPLIFIERS, loud speakers, mikes, and phonograph, guitar units. Best offer. Ard. 5197 eves. Buc. 4142 daytime.

NEW 1942 Hallicrafter S25 short wave receiver. Phone Midway 9577 Monday.

SAVE UP TO 40% on all radios, radio comb. auto radios. 601 W. Washington. Op. sun.

1942 ZENITH comb. aut. chgr.; 10 tubes; beaut. console; sac. $135; priv. Hol. 7430.

NEW 1942 models—$6.95 up. Easy cred't. City Outlet, 4620 S. Ashland. Yards 5666.

NEW R. C. A. Radio Combinations, $49.50 and up. BERCHTOLD, 4912 Madison-st.

Auto Radios.

SAVE TO 50%—New '40-'41-'42 auto radios; all makes; used; $5-$10. 2005 Washington.

MUSICAL AND DRAMATIC.

GIRL PIANISTS
Forming piano symphony orchestra. Apply for auditions daily, 10 to 12 a. m., 1 to 4 p. m. Write for evening appointment Come in for particulars.
ANTOINETTE RICH
111 S. WABASH. 3D FLOOR.

BOYS! GIRLS! ATTENTION!
Have you ever thought you might have talent for the Stage, Screen or Radio? All this can be developed at the Eva Fitz-Gerald CINDERELLA SCHOOL of the THEATRE for CHILDREN, 921 Kimball bldg., Ph. Web. 1152. Spng. and sum. class. form.

SONG writers—You may have a prize winning song! Frank Furlett, composer and arranger of "Alexander the Swoose" and many other hits, offers his arranging service at reas. rates. 1049 Berwyn. Lon. 8161.

MODERN PIANO—ALL LATEST STYLES. Beginner or Advanced. Free demonstration. Sharon A. Pease. 64 E. Jackson. Wab. 8660.

WANTED—Organist, baritone and soprano for choir. North side Jewish temple. Address X C 351. Tribune.

METROPOLITAN OPERA STAR.
Voice training, radio, opera, reperotire. Class lessons $1. Delaware 5843.

WOMAN'S RADIO CHORUS requires more voices; will broadcast. Webster 4669.

SWING PIANO!—Christiansen Schools. 306 S. Wabash, 953 Belmont, 3945 Madison.

RADIO TRAINING AND BOOKING. L. GORDONI, 1258 S. MICH. CAL. 6700.

RECORDING—Complete service. CHRISTENSEN STUDIO, 306 S. Wabash. Web. 7795.

WRITERS — Words or melodies. Amazing offer! Ray Hibbeler, C-9, 2157 N. Avers.

RADIO artist will make you sing in 90 days, $1 weekly. Address T S 373. Tribune.

ARTS AND ANTIQUES.

FOR sale—Antique spinning wheels. For info. address D F 29. Tribune.

WANT old style music box; either dish or cylinder. Address T Y 229, Tribune.

ROSEWOOD melodeon; playing order; lyre ends. "Corner Cupboard," 5200 Harper-av.

13 PIECE Meissen berry set, $50; 5 bronzes, key wind gold watches. Che. 2277.

COLLECTIONS.

Collections Everywhere
NO COLLECTION, NO CHARGE.
UNITED MERCANTILE SERVICE.
State 4181. 140 N. Dearborn. Rm. 610.

DOES ANY ONE OWE YOU MONEY? We collect claims of every description. Pay cash for mortgages, notes, judgments. ADAMS ADJUSTMENT CO. 139 N. Clark

BARTER AND EXCHANGE.

WILL trade—'38 Plym. de luxe coupe; rad., htr., exc. tires; A-1 cond.; for lake prop. or etc. Address T X 371. Tribune.

WILL give my 14 foot outboard boat and trailer and cash for Austin or Crosley car Call John at Van Buren 2164.

WILL trade two used 6.00x16 tires for electric grill. Newcastle 2689.

STAMPS AND COINS.

U. S. BEST BUYS
"SEND TODAY FOR BIG FREE LIST."
Ewing—Stamps. 109 N. Dearborn—Chicago.

MUSICAL INSTRUMENTS.

Pianos and Players.

POSITIVELY
LAST DAY
MAY SALE
COME IN TODAY.
SUNDAY, 1 TO 5 P. M.
COME EARLY FOR BEST SELECTION.
USED
SPINETS—CONSOLETTES
$255 up
USED SMALL UPRIGHTS
$95
NEW GRANDS
SMALL SIZE—LATE STYLE.
$385
VERY EASY TERMS
KIMBALL FACTORY
2611 S. CALIFORNIA-BLVD.
CORNER 26TH-ST. 2800 WEST.
Daily, 9 a. m. to 9 p. m.
PARKING IN FRONT OF OUR DOORS.

WURLITZER'S
SENSATIONAL
NEW SPINETTE PIANO.
RENTAL PLAN
ONLY $2.75 PER WEEK—PAYS FOR
1—Use of brand new piano.
2—Private lessons.
3—Ensemble instruction.
No delivery charge, no insurance.
No maintenance to pay.
WURLITZER
111 S. WABASH. OPEN EVES. AND. 3322.

SAVE MONEY TODAY
Open Today, Sunday, 1 to 5
TO MOVE AT ONCE
2 FLOOR SAMPLE SPINETS, LIKE NEW.
New guarantee at big reductions.
Allowance for old piano.
REBUILT UPRIGHTS, $65-$85 UP.
Rebuilt grand pianos, $195-$295 up.
EASY TERMS ARRANGED.
W. W. KIMBALL CO.
306 S. WABASH

Open Today—Sunday—1 to 5
STEINWAY GRAND. Excellent condition; fully guaranteed; want reliable party to take over small monthly payments.
BALDWIN GRAND. Like new. Want reliable party to take over small balance on easy monthly payments.
BEAUTIFUL SPINET. Latest model nationally known make; want reliable party to take over small balance at $2 a week.
ASK FOR MR. RUSSELL, Credit Dept.
BALDWIN PIANO CO.
323 S. Wabash Wab. 6900

COME TO LYON & HEALY
for music for the
JUNE BRIDE'S HOME
Capehart—Magnavox—RCA—Victor—Steinway—Chickering—Lyon & Healy—Hammond—Estey.
TERMS.
LYON AND HEALY,
243 S. Wabash-av. 842 N. Michigan-av.
613 Davis-st., Evanston.
123 N. Marion-st., Oak Park.

GENUINE VALUES IN GRANDS.
Used, slightly used, and recond. Such famous makes as Mason & Hamlin, Steinway, Conover, Baldwin, Chickering Bros., Behning, Hamilton, De Koven, etc. $275 to $945. Open evenings. CABLE'S, 228 S. Wabash.

SPINET—Lovely; like new; only $169; tms. Also medium sized used upright, $35. GULBRANSEN FACTORY, 820 N. KEDZIE. Open Tues., Thurs., eves. to 9. Ked. 4214.

BRAND new spinet piano; $119; terms, $2.50 a week. Fireproof Private Piano Warehouse, No. 39, S. Ashland-av. at 39th. Open until 5 p. m.

STEINWAY SACRIFICE.
Beautiful style M baby grand, like new; immaculate thruout; genuine barg. Open evenings. CABLE'S, 228 S. Wabash.

DEMONSTRATOR SPINET.
Nationally known make, early American design, new guarantee. Save $50. Terms. Open evenings. CABLE'S, 228 S. Wabash.

SPINET—Repossessed; walnut; use 8 mos.; A1 cond.; $156 pd. in; take for $224 bal. WYMAN'S, 604 Republic Bldg., 209 S. State.

DRASTIC Cuts on all finely reconditioned grands and new spinets. Storage Mart in Iredale Whse., 1723 Benson, Evanston.

SOLID walnut spinet piano and bench; used 3 months; priv. party; leaving city. Phone Hinsdale 2476, after 6 p. m., or Sunday.

5 WONDERFUL Steinway Grand Bargains. MOIST PIANO CO. 5509 Broadway.

SACR.—Lyon & Healy Apt. Grand; like new; $225. Also new Spinet. 6242 W. Grand.

WANTED — USED GRAND PIANO FROM private party; for cash. Merrimac 2811.

BEAUTIFUL Kimball apt. grand, $175. Also $350 spinet, $165. 5408 W. North-av.

SACR.—15 grand pianos; popular makes; $100 and up; also 6 spinets. 6512 N. Clark.

WALNUT SPINET—$150.
3238 W. Harrison-st.

WANTED—Used grand or spinet piano for cash from private party. Merrimac 4026.

WANTED—Small Upright piano, not over 4 feet high. Schroeder. Lakeview 5498.

STEINWAY grand pianos, wal. and mahog.; sac.; tms. Victor Stge. Whse., 4809 Lake.

STEINWAY grand piano—Small size, walnut; like new. Herman, 3121 Lawrence-avenue.

UPRIGHT piano—Very good condition; reasonable also. 337 S. Trumbull.

STEINWAY UPRIGHT—STYLE "Q." Gd. condition. $75. 2105 E. 79th., Monday.

SPINET PIANO—Plain case; need cash at once. Sunday, or 1 to 5 p. m. Amb. 1075.

STEINWAY Grand Piano—Very reas. Also small uprights, $25 up. 6534 Cottage Gr.

RENT A PIANO—$3 mo. Apply if buy. Chgo. Rental Shop. Wel. 2160. All parts City.

BEAUTIFUL new Spinet—Will sell or rent. $7 mo. Chgo. Piano Shop. Lakeview 1390.

DAINTY SMALL SPINET. NEW. $225. Open evenings. CABLE'S. 228 S. Wabash.

BALDWIN-MAK apt. grand—Like new; beau. tone; sac. Must sell. 7822 Cottage Grove.

BEAUTIFUL $1,200 walnut grand—Rich tone. Sacrifice $135. 5137 W. Diversey.

Accordions.

SACRIFICE AT ONCE—100 ACCORDIONS. 2244 W. Harrison. 307 S. Wabash. See. 5915. DEL PRINCIPE. Wab. 1253.

ACC. wanted—We buy, sell, all sizes. North Austin Music, 5910 W. North. Merr. 5905.

120 B WHITE Piano Acc.—Good cond....$115 311 S. 5th-av., Maywood. Ph. Maywd. 1837

120 BASS accordion—Slightly used; paid $320; will sell for $170. Hemlock 8079.

ACE—Ital.-Am. Org. switch. Like new. Must sell very cheap. Berk. 8343. 6058 Fullerton

REPOSSESSED—120 B. 2 switch Scandelli. Pay bal. wkly. 754 N. Damen. See. 6270.

Organs.

HAMMOND Electric Organ—3 yrs. old; good cond. GILMER, Box 29, Libertyville, Ill.

PLAYER ORGAN and 25 rolls—Price $60. 2330 N. Lowell-av.

Wind, String, Etc.

USED Haw. or Sp. ampl. guitar outfit. $24.50. Terms. 309 S. Wabash. Open evenings.

MUST sac. old Ital violin—Ex. cond.; grand tone; make bid. Address S 159, Tribune.

E flat Alto Sax—Martin; private party. 4410 S LOWE. BOULEVARD 3930.

NATIONAL Elec. Hawaiian Guitar. N. Y. mod., like new. Best offer. Columbus 4669.

HAYNES silver Flute. Buffet Selmer Clarinet. Martin Alto. Conn Tenor Sax.Alb.9062

100 YEAR OLD Mittenwald Violin, $25; good German Violin, $10. Aberdeen 8115.

TERMS OF SUBSCRIPTION
OF THE TRIBUNE.

Order for mail subscription must be accompanied by remittance to cover.

Rates in Illinois [outside Chicago], Indiana, Iowa, Michigan, and Wisconsin:

Daily, without Sunday, one year, $5.00; six months, $2.50; three months, $1.25; two months, $1.00; one month, 50 cents.

Daily, with Sunday, one year, $12.50; six months, $6.25; three months, $3.15.

Sunday only, one year, $7.50; one month $1.00.

Rates of subscription in postal zones 3 and 4 [measured from Chicago] outside of Illinois, Indiana, Iowa, Michigan, and Wisconsin:

Daily, without Sunday, one year, $7.50; one month, $1.00.

Daily and Sunday, one year, $15.00; one month, $2.00.

Rates of subscription in zones 5, 6, 7, and 8 [measured from Chicago], Canada, and Mexico:

Daily, without Sunday, per year, $12.00; one month, $1.50.

Sunday only, one year, $7.50; one month, $1.00.

Daily and Sunday, one year, $19.50; one month, $2.50.

Foreign: Daily Tribune only, $25.00 per year; with Sunday, $42.00 per year.

Give postoffice address in full, including county and state. Remit in express money order, draft, or in registered letter at our risk to The Tribune company, publishers, Tribune Square, Chicago.

We cannot be responsible for currency sent thru the mail.

Persons wishing to take The Tribune by carrier may order it by postal card or telephone Superior 0100. When delivery is irregular make complaint.

All unsolicited manuscripts, articles, letters, and pictures sent to The Tribune are sent at the owner's risk, and The Tribune company expressly repudiates any liability or responsibility for their safe custody or return.

MEMBER OF THE ASSOCIATED PRESS.

The Associated Press is exclusively entitled to the use for publication of all news dispatches credited to it or not otherwise credited to this paper, and also to the local news published herein.

All rights of republication of special dispatches herein also are reserved.

# MOTORS—TRAFFIC—HIGHWAYS

## AUTOS DEVELOP AILMENTS WHEN SELDOM USED

### Garages in Gas Ration Zone Get Many Calls.

[Chicago Tribune Press Service.]

Washington, D. C., May 30.—Automobile troubles caused by idleness of the vehicles are being experienced by owners in the gasoline ration zone, which is likely to be extended country-wide about July 1. They are discovering that a motor car, as is true with a horse or a man, needs exercise to keep fit.

In the ration zone of 17 states and the District of Columbia, about 2,618,000 of the 8,500,000 passenger car owners were given a card two weeks ago authorizing purchases totaling no more than 21 gallons for the six weeks and five days to July 1. A large portion of these 2,618,000, particularly in cities where taxicabs, buses, and street cars are available, are letting their vehicles stand, in garages or at curbs, conserving those 21 gallons for a pretty week-end when the urge for a pleasure trip becomes insistent.

**Some Wouldn't Start.**

The holiday today for many who have been working a six day week was an invitation to start cars that had been standing for two weeks. Some of them wouldn't start. Some had peculiar motor ailments, like your foot that goes to sleep when you're reading a book. Some developed tire trouble.

Garages, service stations, and the automobile clubs were flooded with first aid calls. Motorists had trouble getting help, not only because of the rush of business but also because many dealers have permanently closed their shops and many filling stations were temporarily closed after the pumps ran dry on their supply quotas 50 per cent of average December, January, and February sales.

"Two weeks is not very long in comparison with the months of rationing that are ahead of us," said a mechanic cleaning spark plugs in a dealer service shop. "It's surprising what even two weeks of idleness will do to an automobile.

**Low Batteries Go Dry.**

"Standing outside in the hot sun, batteries that were low have gone dry. Condensation in the changes of temperatures between day and night leaves moisture in the motors, corroding metals.

"The condition of these plugs is partly owing to the fact that they weren't burned clean for more than a week. But the serious damage is done to naked steel friction parts that are deprived of protective oil when the vehicle isn't operated for a couple of weeks.

"Oil pumps and gas pumps in an engine are like the old farm water pumps. If they aren't used for considerable time, they dry up and have to be primed to start sucking again.

"Rubber dies on tires that are not used, just as a rubber band that isn't flexed will deteriorate. That's why we recommend that a tire shouldn't be carried as a spare indefinitely. The deterioration is much more rapid on a tire standing with the burden of a car's weight for many days.

**More Failures Ahead.**

"The cars that are failing now are those that were not in good condition when the ration went into effect. As months pass, there'll be more failures."

The automobiles in the ration zone that are getting daily use are in better condition, according to the mechanics, than those getting infrequent use. Of the 8,500,000 in the area, 30.8 per cent received the minimum of 21 gallons for the 47 days of the temporary ration order; 10.8 per cent received 33 gallon ration cards; 11.3 per cent got 45 gallons; 37.5 per cent got 57 gallon allowances; and 9.6 per cent rated unlimited supplies as doctors or government men. The larger allowances were for business driving.

These figures are indicative, but no more than indicative, of what Chicagoland owners might anticipate.

### Arms Machines Oust Automobiles

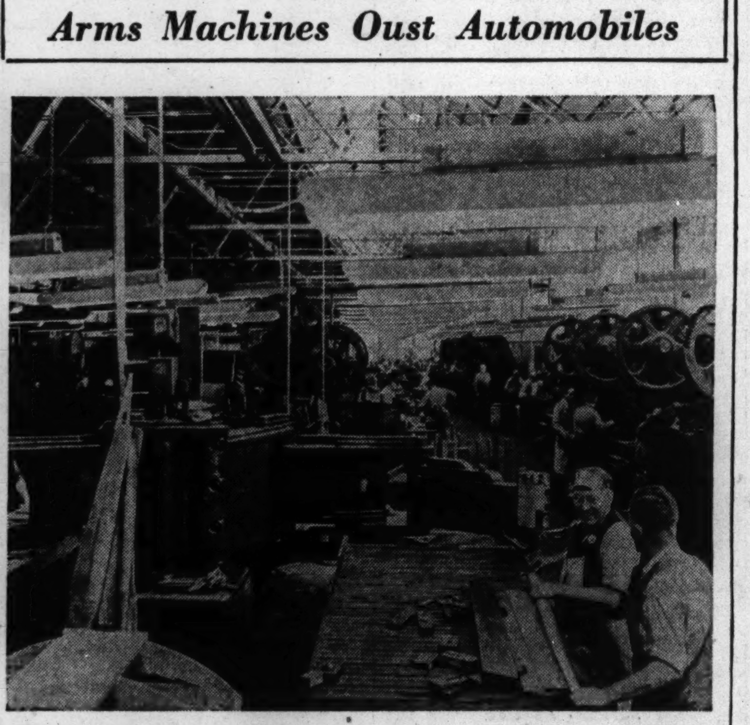

In this busy plant operated in the Detroit area by the Hudson Motor Car company workers are now making aviation parts for Uncle Sam's fighting forces. For many years the plant produced passenger automobiles. All the machinery used for making automobiles was cleared out to make way for the arms machines.

## PASSENGER CAR HOLIDAYS ARE NEARING CLOSE

BY HAL FOUST.

[Chicago Tribune Press Service.]

Washington, D. C., May 30.—This may be America's last motorized holiday week-end for several years. Fourth of July also falls on Saturday this year but there's a 50-50 chance that nation-wide gasoline rationing will be in effect by that time. If not by then, it will follow soon thereafter.

In the 17 Atlantic seaboard states and the District of Columbia, the gas rationing in effect here since May 16 is putting a crimp on week-end travel. Reports from New York, Philadelphia and Pittsburgh repeat the story told this afternoon by traffic authorities here—the highways to seashore, mountain and lake resorts are not carrying their usual crowds. The volumes are estimated at little more than half of Saturday, May 31, 1941.

**Midwest Also Affected.**

Reports from the Chicago Motor club say that automobile owners in Tribuneland are planning week-end trips but not in the numbers nor for the distances of previous years. The thinning tires are a restraint on midwest owners. The gasoline rationing is a definite restriction on eastern owners. There isn't much pleasure driving on a fuel allowance averaging 3½ gallons a week for those without meager additional gallonage for business driving only.

If the proposed nation-wide gasoline rationing were to conserve fuel—as is the case on the submarine harassed Atlantic seaboard—the Tribuneland motorists would not have to worry since Illinois is a big producer of petroleum and the metropolitan area has some of the world's largest refineries. But the forthcoming curtailment on motor fuel consumption is to conserve rubber—there's the rub.

**No Rubber for Cars Until '44.**

The best available information here indicates conclusively that there is no rubber in sight for the ordinary family car before 1944. Even with strict rationing, it's estimated that only 17 million of America's 28 million passenger automobiles can survive December, 1943, and that 5 million more will head for the junk pile during the following six months.

The authorities predict that there will be no tires for ordinary civilians until after the end of the war. It will be years thereafter before the country again has 28 million passenger cars, regardless of what economic conditions accompany peace. It will take a year for the automobile plants, now converted to arms production, to reconvert to output of passenger cars.

With a ready market and with materials including rubber available in ample quantities—both suppositions—one of the large motor manufacturers commented a few days ago it will take the industry two years after the end of the war to reach a production rate of 3 million passenger cars a year. The peak production year in the 1928-'29 boom, was about 5 million cars.

### NEWS AND VIEWS

The position of the automobile dealer has improved recently, Ray Chamberlain, executive vice president of the National Automobile Dealers association, last week told a dealer group here. He stated that one of the most important developments from the dealer point of view was the enactment of legislation in congress providing immediate financial relief.

Altho the legislation authorizes the Reconstruction Finance corporation or any of its subsidiaries to make loans to and purchases from dealers in rationed articles of all types, such aid is limited for the present to dealers handling new automobiles, new trucks and new tires, he said.

Another measure aiding dealers, he said, has been the liberalization of new car rationing. New regulations went into effect late in April, broadening the market for new cars.

"When the rationing of new cars began March 2, there were about 535,000 cars in the hands of dealers, distributors and manufacturers," Chamberlain continued. Of these 135,000 were earmarked as a reserve pool to meet military and essential civilian needs.

"Of the remaining 400,000 cars, only about 40 per cent of the quotas had been sold by May 1. We have the promise of Price Administrator Henderson that the rationing order will be broadened if it is found that this is necessary to get rid of the entire 400,000 cars by March 2, 1943.

William E. Holler, general sales manager for the Chevrolet division of the General Motors corporation, announces that a new customer relations program, in which courteous efficiency is to be emphasized in the service department, will be presented to the service managers of 8,300 Chevrolet dealers thruout the country in a series of 45 district schools. Holler said that improving service at a time when highest service standards are imperative is the goal of the school program.

Top rank rating in a nation-wide Plymouth sales competition during 1941 won three Chicago salesmen $225 each in war savings bonds, it was announced by J. E. Bayne, Plymouth's general sales manager. The trio included: Luke F. Morris, Stony Island Motor sales, who sold 243 new Plymouths; Armund J. Schoen, Frank Motor sales, who sold 550 Plymouths, and Clarence Towns, Bud Chappell, Inc., who sold 308 Plymouths. B. M. Miller, Chicago city regional manager for the Chrysler corporation, made the presentations.

## VOICE OF THE TRAFFIC

**AUTO FOR GOVERNMENT.**

Chicago, May 24.—If our government is seriously worried about the rubber situation as far as automobiles are concerned, here are some ways the government can store up cars for the future:

1. There are hundreds of thousands of cars for sale at used cars dealers all over the country.

2. There are many thousands of brand new cars for sale, and ads in numerous papers advocating that the public buy these new cars. "Maybe you belong to the class who may purchase" read these ads. The government can buy these brand new cars. Surely the public won't if their cars are in danger of being seized.

3. On the west coast, I am reliably informed, many automobiles are idle because of the Japanese mass removals. Why not seize these cars?

And besides, do not tires seriously deteriorate by nonusage? People who keep rubber bands know this fact. Yours for common sense. J. C. FITZGIBBON.

**REPORTS INDIANA TRAP.**

Chicago, May 28.—It has been called to my attention on numerous occasions that there is apparent collusion between highway police and a justice of peace on U. S. 12 near the Michigan-Indiana line. Motorists are being taken in and fined on the slightest offense or provocation. It is hoped that the proper authorities will endeavor to correct this racket during these trying war years.

T. R. DUNN.

**CINDERS FOR STREET RUTS?**

Chicago, May 23.—In reply to all the letters about ruining our tires on bad streets, these complaints should be brought to the attention of our honorable mayor. He has had a world of experience as an engineer who devoted considerable time to filling in holes with cinders. Back in 1930 or thereabouts he sold us about $3,000,000 worth of them to fill in a bridle path along the river, then during the World's Fair he very nicely covered those fair grounds and just recently his gang authorized the payment of $50,000 just to approve plans for another cinder path called the Congress street grab. G. W. D.

**INGENIOUS SWEDES.**

Chicago, May 27.—A great many people are quite interested in the charcoal powered autos that are going in Sweden. The autoists so love their cars that they feel that they should exercise their thinking caps just as much as the Swedes. They will have to exercise almost more than the Swedes for they have a goodly quality of metals to use while we do not. It is obvious that there should be an answer in America to the gas rationing similar to the ingenuity exhibited in Sweden. CARL PETERSON.

**CYCLIST AGAINST AUTOS.**

Chicago, May 27.—Go on, you tire owners, and take your long pleasure trips this week-end. Use up your rubber as fast as you can. We who have bicycles will be glad to see your tires wear out so we can enjoy the boulevards without the noise, smell, and hazard of automobile traffic. STANLEY X. BASHMAN.

**MORE MILES PER GALLON.**

Whiting, Ind., May 26.—Gasoline is now being rationed in several of our eastern states. The motorists will endeavor to obtain as many miles per gallon as the dealer who sold him the car said he would get. On level highway, I find it is not necessary to use the second gear. By skipping second, I believe a motorist can get more miles per gallon.

JAMES L. MCLAUGHLIN.


**MOVING AND STORAGE.**

ALLIED VAN LINES, INC.
Garfield Pk. Storage Co.
AGENCY.
3111 W. Madison. Kedzie 0827.
Bonded Storage. Capacity 1,000 vanloads.
LOCAL AND LONG DISTANCE MOVING.

UNION VAN LINES, INC.
NATION-WIDE SERVICE.
SPECIAL RATES TO CALIFORNIA, TO OR FROM BOSTON, NEW YORK, PHIL., WASH., CLEVELAND, PITTSBURGH, DENVER, AND TO ALL POINTS IN U. S.
No Crating Required.
155 N. CLARK-ST. CENTRAL 1592.

CALL
INTER-STATE
Better rates: better service.
Full or part loads: returns N. Y. Boston, St. Paul, K. C., Louisville.
2218 W. 69th-st., Chicago. Prospect 6400.

RETURN LOADS
BUREAU, INC.
NO CRATING NECESSARY.
LOW RATES. COAST TO COAST.
3688 W. GRAND-AV. CAP. 1161.

LOW COST. SAFETY
LET US MOVE YOU.
TO ALL POINTS U. S. AND CANADA.
General Movers, Inc., 2433 W. 14th-st.
MONROE 4870

A & M return loads—Coast to coast; bonded; low rates. Night and Sun., phone Engl 6561. 4752 N. Whipple. Independence 7001

WARREN BROS. MOVING CO.—Interstate lic and bonded. 2450 Montrose Irving 3303

TRANS-AMERICAN — COAST TO COAST. 540 W. 59th. Wentworth 0700.

**DANCING SCHOOLS.**

YOUNG OR OLD—If you can walk we will teach you to smile, relax, and dance. PRI. $1.00 lessons. Four hr. lessons, $5.50. A PRIVATE STUDIO for every beginner. HELEN ANDERSON DANCE STUDIOS. 155 N. Clark. 738 Sheridan. 30 N. Dearb'n. Open 11 to 11. SUNDAY, 2 to 11 P. M.

50c BEGINNERS' classes — Mon., Tues., Thurs., Sat. at 8; private lessons any time. Teresa Dolan, 1208 E. 63d-st. Hyde Pk. 3080

SPECIALIZE IN BEGINNERS. Lea's Studio. 1041 E. 63d. Hyde Park 1113

3361 MADISON—Waltz, fox trot, rhumba, etc. $1 priv. less.; 7, $5. No appt nec. Alvina's.

LEARN TO DANCE CORRECTLY—$1 lesson. Sunny Carroll, 4751 N. Western. Lon. 7975.

**RUG CLEANING.**

$2.00. 9x12 DOM., clean both sides and glaze like new. Exp. rep.; all work guar. Call anywhere. A1 Rug Cleaners. Kil. 8414.

$2.00 9x12 DOM. rug shampooed, both sides; exp. repair.; furniture clean. and repaired. Guar. wk. M. & H. Cleaners, Kedzie 1614.



# "HOW ABOUT A COTTAGE ON A LOT NEAR A LAKE?"

"And I know how to find one we are sure to like"

ARE you thinking of buying a summer cottage this year? Right now choice property located in popular resort areas is being offered in the Real Estate—Resort Properties columns of the Tribune want ad section. To make sure you miss no worthwhile opportunity to buy a resort lot or cottage, follow Tribune want ads.

"Now will you marry me?"

"I didn't want to ask you until I bought a business of my own"

Have you been thinking of going into business for yourself? To make sure you overlook no worthwhile opportunity to buy the right business, read the Business Opportunities column in the Tribune want ad section. Regardless of the type of business you want to engage in, you are far more likely to find a satisfactory offer in the Tribune because the Tribune prints more Business Opportunities want advertising than all other Chicago newspapers combined.

"Man, did I make a good deal!"

"I just traded in my old car on a smart-looking late model!"

Are you uncertain about how long your present car will last? Then start reading Tribune want ads offering dependable, late-model used cars. Present day stocks of used cars are ample, and dealers can show you many values in the make and model you prefer. To keep informed about bargains offered, and the terms and allowances, read the Used Automobiles for Sale columns in the Tribune want ad section.

Can used machinery help you?

If production schedules in your factory or shop have been upset because of difficulties in getting repair parts, or if you need additional units to increase production volume, read the Machinery and Equipment column in the Tribune want ad section. Machinery, equipment, tools and materials for use in many industries are advertised in this column at attractive prices.

"Was your last pay check big enough?"

"Spare-time study helped me increase the size of mine!"

Employers today are offering big pay to men and women qualified by training to handle responsible jobs. Are you doing anything to take advantage of these attractive opportunities? A short course of spare-time training can help you get consideration for a better job. Read the offers of interest to men and women in the Instruction, Trade Schools, Dressmaking and Millinery Schools, and Musical and Dramatic columns in the Tribune want ad section.

CHICAGO TRIBUNE · SERVING CHICAGO FOR 94 YEARS

## Chicago Tribune Want Ad Section

# OFT-INVADED INDIA!

GRAPHIC SECTION | Chicago Sunday Tribune THE WORLD'S GREATEST NEWSPAPER | MAY 31, 1942

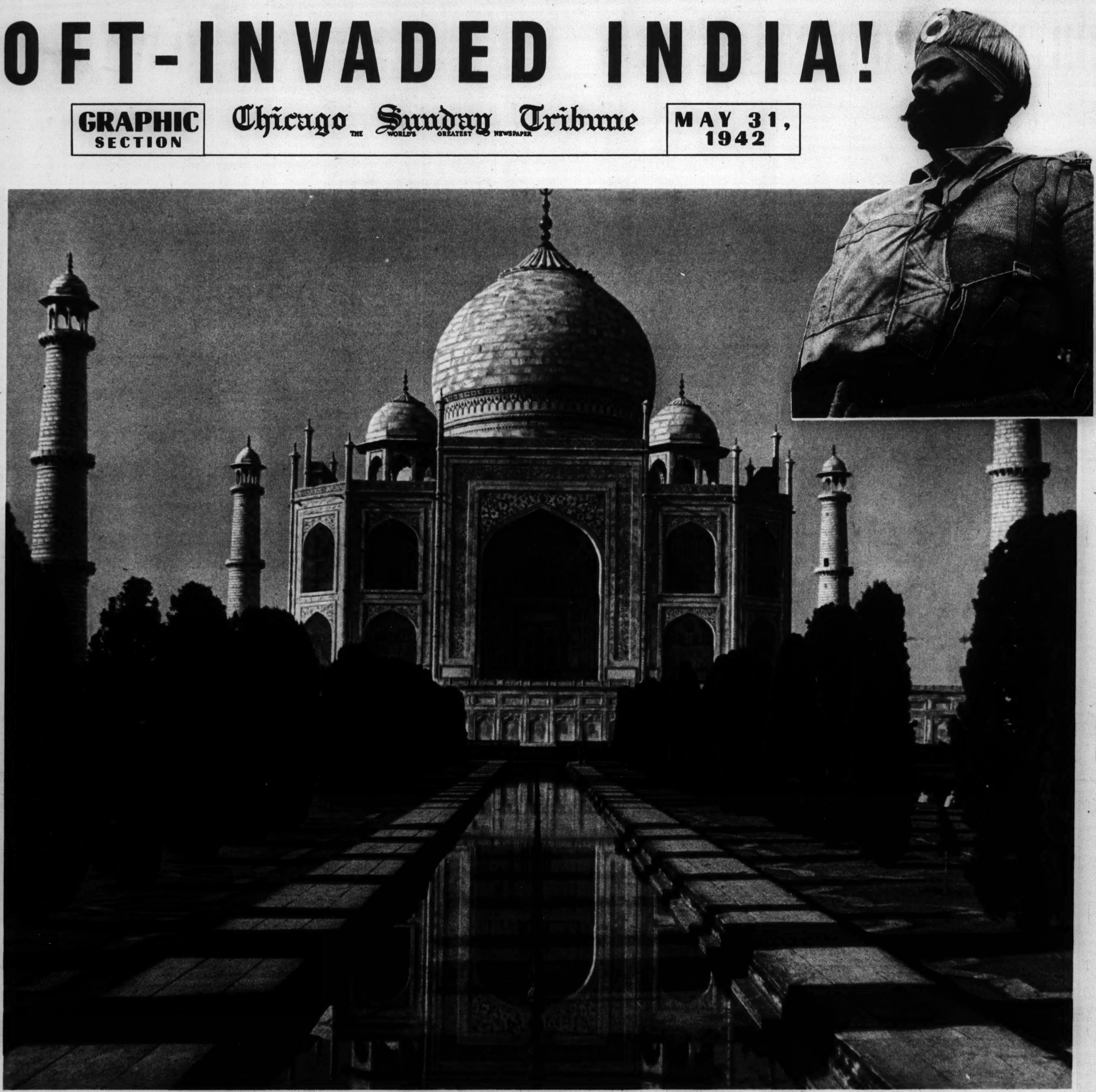

Above: The Taj Mahal at Agra, India, built between 1632 and 1650 by one of the Mogul emperors, Shah Jehan, as the tomb for his wife. The most perfect example of Mogul architecture, it is considered by many the world's most beautiful building. (T. C. Quackenbush photo.) Below: Map showing general directions of invasions. Inset above: Modern Indian officer. (European photo.)

## FOR FIVE THOUSAND YEARS IT HAS HAD MANY MASTERS

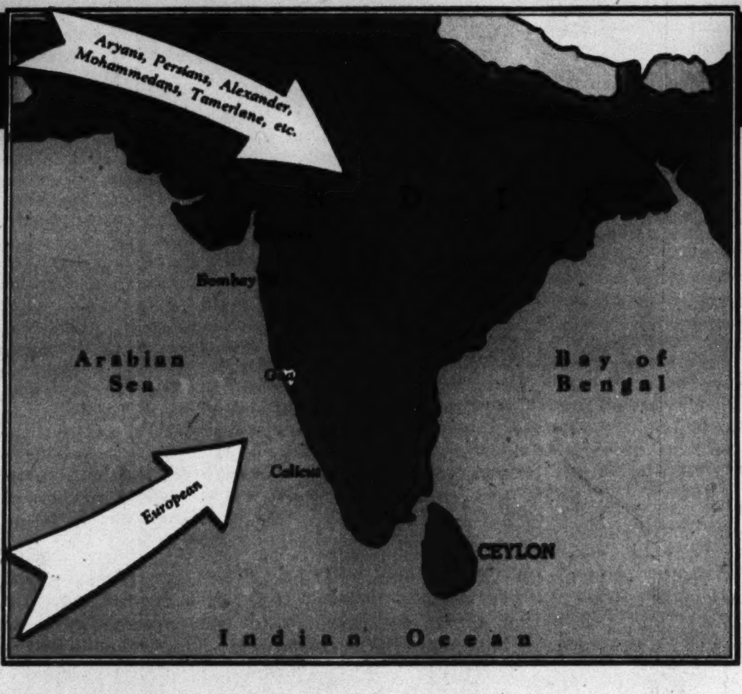


By JOHN A. MENAUGH

INDIA HAS BEEN invaded many times, tho no one knows just how many. Even this vast land itself, the home of 365 million people, cannot today provide the full tally of its invasions, since time has smoothed away the earliest conquerors' trails and the legends of their deeds are long forgotten. What happened there before the dawn of history is unknown, but it is known that since then, say in the last 5,000 years, marching columns and mounted hordes have swept into the land time and again, to put its inhabitants to the sword and its towns and cities to the torch.

Small wonder that many of its people today are little inclined toward active resistance or have little enthusiasm for war. To them, as they consider the past, war means only a change of masters. This is not true, of course, of the entire population of India, for some of its people, especially its border people, are brave and cunning fighters and willing to fight for their rights, but it does take in an astounding portion of the country's millions.

In connection with these many invasions of the past it is well to bear in mind that most of the time India has not been one large political division, as it is today, but rather it has been a land of many relatively small states, petty kingdoms, and the like, and that only now and then has it been organized largely under one people or one ruler. The high spots of Indian history have produced powerful kings, but the low spots, by far the more numerous, have found the country divided into many parcels.

Because of their great number it should be obvious that in an article of this kind all the known invasions of India cannot be discussed. Nor even is it possible merely to list them all. Let us consider, therefore, a few of the most important ones. These, singly or by groups, according to authorities on Indian history, were:

I. The great movement of Aryan peoples into India. Historians give 1200 B. C. as a recognized date for this, altho the movement lasted many centuries and may have begun as early as 4500 B. C. Aryans were of the Caucasian race. According to some authorities they originated in central Asia and separated into two streams of migration, one toward Europe and the other toward Persia and India. Other authorities hold that the Aryans originated in central Europe. This invasion was important to India in that it established a basis for Indian culture and language.

II. The invasion by the Persians under Darius the Great, 518 B. C. This, too, had a pronounced effect on the culture of the inhabitants of India. The Persian culture was of a higher type than that which it encountered in India, and thus the effect was a civilizing one. It changed greatly the way of living in India.

III. Alexander the Great's invasion, 326 B. C. Its chief importance lay in the fact that thru it western culture was first introduced into India. For more than 200 years thereafter portions of India were Greek-ruled and Greek influence was predominant in some regions.

IV. The invasions of the Scythians and the Parthians in the first century B. C. These obliterated the (Continued on page two.)

**Next Sunday—Hero Edward O'Hare—his portrait in color, a painting of his famous battle, and a story of his deeds.**

# BRITISH WOMEN GO TO WAR TOO

By GUY MURCHIE

ENGLAND is a country where women have never been treated as the equals of men. But this war, which seems to be the first co-ed war in history, is rapidly putting them shoulder to shoulder with their husbands and brothers in factory, farm — even at the battle front.

Nearly three million British women have already registered for the draft, and more than 12 million are liable to it. Most of the registered ones are now in the service with additional millions of volunteers — manning sound locators that spot German night bombers, driving tractors that churn Yorkshire moors into future beanfields, directing high pressure hoses against blazing buildings, rivetting the wings of Spitfires, plotting the courses of battleships, polishing generals' buttons, injecting morphine into victims trapped under the wreckage of bombed homes, ferrying bombers from factory to airdrome. American women who may soon be serving by the millions beside the men in our vast fighting machine will be interested to know the feelings of their English sisters in uniform and dungaree.

• • •

Doris Phillips is an interesting case. She is an inspector in a tank factory near Birmingham. Thirty-nine years old, buxom, thoughtful, she lived in Southampton until a year ago with her naval engineer husband. She was secretary to a shipping executive.

One night in 1941 a parachute mine dropped by a Nazi bomber wiped out four rows of small brick homes, including those occupied by Doris and most of her closest relatives. Her husband and three children as well as both her parents and two aunts were killed. She herself was buried for seven hours after being miraculously saved when a washstand kept a falling chimney from crushing her.

Alone in the world and with no home, Doris left her old job and went to one of the ministry of labor's 30 training schools to learn the elementaries of industrial engineering. She learned how to use a micrometer, to measure engine parts and gun fittings to one five-thousandth of an inch, to read a blueprint, to set machine tools and jigs for many kinds of complicated machining operations. Being steady and precise, Doris did better than most of the housewives, shop girls, barmaids, college girls, and seamstresses in the school. All were paid 38 shillings (about $7.65) a week while training.

After four weeks, Doris was sent to the tank factory. She is now working there nine hours a day, six days a week, for $14.50 every pay day. Doris wears grimy overalls and a flowered blouse with necklace of imitation pearls. She lives with three other factory girls in two upstairs rooms in a sooty brick house very much like her old home in Southampton. They walk half a mile to the sprawling camouflaged factory every morning, showing their passes as they enter the big gate—and then to their benches, their gauges and micrometers, to the din of hammer and welder and the relentless roar of the motor testing bay.

(Acme photo.)
Sheila Walker, British girl in training as fire fighter.

Doris looks bored sometimes as she measures her 150th piston ring for the day, but, like most British women, she is stoical and considers herself lucky to be alive and working. She doesn't even complain when 20 minutes of her lunch half hour is taken up standing in line to get her card stamped at the single clocking-in machine. Some of her women friends whose husbands are away in the war have been unable so far to get any factory jobs at all. Many feel disillusioned after volunteering for war work which they have heard urgently needs their help, only to be turned away with some remark like "You may fill out these application forms here, but I can't say when we could use you. We don't take married women or women over 35 and there are 266 women on our waiting list now. But if you will call every Monday afternoon we may find something for you at some future time. . . ."

Mechanical work in England is not limited to girls. These older women are employed in a transport firm near London, reconditioning trucks. (Acme photo.)

Despite all their discouragements, women compose about 48 per cent of all workers in British tank factories today, and 35 per cent of all aircraft workers. More than 20,000 women already work in British shipyards. An 83-year-old Birmingham woman is working in a munitions factory near her home. She tells her fellow workers about the munitions factory she worked in during the Boer war, and of another British munitions factory where she worked from 1914 to 1918.

Entirely different from factory work in most cases is the life of girls who join any of the three military services: ATS (Auxiliary Territorial Service or women's army), WRNS (Women's Royal Naval Service or women's navy) or WAAF (Women's Auxiliary Air Force). A few of the younger girls who enjoy sociability and many of the older single women who become officers have a good time in military life, get used to the discipline, and like the prestige of wearing a uniform. But the majority seem to accept their new life only as an unpleasant but patriotic duty. The WAAF's and the WRN's are envied by the ATS girls because they get a chance to associate with more highly trained men in most cases and share a more glamorous work, especially the WAAF's, but it is getting hard to get into these services and many drafted girls find they have no choice but the ATS, which has long been campaigning for hundreds of thousands of new recruits.

Fairly typical of a disgruntled ATS girl is Maria Corvi, 21 and unusually pretty, who registered while temporarily unemployed between stage revue jobs. Maria's father was born in Italy, but she is a British subject and her attitude is just like that of thousands of other English girls.

"I registered last June (1941)," says Maria. "I liked my stage revue work, but the authorities told me that I must join one of the services. If I didn't I would be blacklisted so that I couldn't have a stage job anyway.

• • •

"I passed my medical A1. Then they gave me a uniform, which looks terrible on me. They sent me to Sheffield. The life is quite a change from stage work. You rise at 6, clean your buttons, and have breakfast of porridge, hard bread, tea, and some stuff the other girls say is horse liver. After washing your crockery you report at 8 in the barracks square for drill. There you are taught how to salute and you march around for two hours.

"After lunch comes the lecture period, mostly lectures on hygiene, the use of gas masks, and morals. A priest gives the moral lectures and tells us that more than one drink is dangerous. The health lectures are really more important, I guess. Two hundred fifty girls out of one batch of 300 from the working class district of Sheffield had to be isolated for head lice and other diseases when they first got there. They have three kinds of exams for more advanced work there: Phone operating, driving, and ack-ack (anti-aircraft).

"Discipline in the ATS is pretty grim. You have to cut your hair to three inches above your collar. You must be in your barracks by 10 o'clock at night. If you're as much as five minutes late you are put on a charge, which means that you must do two days' hard labor scrubbing floors. If you run away you get 14 days of scrubbing. If you are drunk or disorderly, like talking back to an officer, you are locked up in a jail and get your food handed thru the bars.

"Most girls have no chance of becoming officers. They say that you need a private income of at least 20 pounds a week and must have your own car, and that you need to have a good education and come from a 'good' family. Some of the officers are all right, but the majority are ugly, snobbish women who feel frustrated and take it out on the younger, prettier girls by bullying them over petty details. The girls hate the officers, but the girls don't organize easily, so there seems no chance of any effective mutiny. Organization is what the girls hate anyway, so you can't expect them to organize themselves.

"Girls may leave camp from 6 to 10 p. m., but they're not allowed to go more than two or three miles away and must be back promptly. We get 24 hours leave once a month, seven days leave four times a year, but on two of these seven-day leaves we must pay our own traveling expenses. That means for most of us that we get a chance to go home only twice a year. You see our pay is 11 shillings ($2.20) a week, but one shilling of that must be deposited with the government and is hard to get back, so we consider our pay is 10 shillings a week. We get it on Friday at a 'pay parade.' You hand in your pay book with your right hand, take it back with your left, then you step back, salute, and about-turn."

Asked what she did in her free time evenings, Maria said she had two boy friends, both of whom are army officers. "I have to be careful when seeing them," she explained, "because if an ATS girl who is not an officer goes out with a male officer except when on leave, she is threatened with being sent to a camp miles from where any men are—and the officer's commission may be taken away." Girls who become pregnant must work up to the end of the eighth month. After the baby is born it is taken from its mother and put into a foundling home. The government pays for the baby's keep and the mother can get it back after the war provided she gives proof she can support it.

Caring for children during war is perhaps the greatest problem in the way of turning industry over to women. No woman can be expected to work efficiently if she is worried over the safety of her baby, and so hundreds of day nurseries are being built or organized in England. Many thousands more will be needed if the factories are to increase their women workers to 70 per cent of their total number of employés, but that is the goal that the ministry of labor is aiming at. It is obvious that the principle of pooling children by day is efficient as a labor saving scheme—and it is probably good for the children's development as well—so the plan is being promoted strongly. Older and "motherly" women are to be given the bulk of work in running the day nurseries. Women who for some reason cannot leave their homes will be first asked and then commanded to share their hearths with war workers, evacuated women, and children whose mothers are doing war work.

(Wide World photo.)
Ambulance drivers sleep in their clothes, ready for action.

Another kind of woman greatly affected by this war is the career woman, who is being given the most extraordinary opportunities in all feminine history. Movie directing, for example, would perhaps not have been opened to British women for generations — but as the most highly trained men are being called away, the women in the movie industry find themselves being begged into all sorts of technical and highly responsible jobs, many of which they may keep permanently by proving themselves better fitted for them than the men.

Even jobs requiring brawn are being turned over to women on a large scale, especially in the building trades. A school for women bricklayers, joiners, carpenters, and painters was opened last fall by a big firm of government building contractors in Staffordshire and thousands of trained women are already employed on building sites thruout England. The huskier girls do pick and shovel work in some cases, and laying drainage pipes and tending concrete mixers are jobs they do well under normal conditions. The only complaint reported as coming from these workers was: "It's bloody awful at 5 o'clock trying to get the mud out of my hair."

• • •

Other jobs handled on a large scale by British women include: Railway portering, bus conductoring, milk and package delivering, window washing, horseshoeing, butchering, dispatch riding, fire fighting, road making, salvaging materials from bombed buildings, dipping sheep, driving tractors, rolling brewery barrels. The old idea that women are unfitted for fighting or sharing the hazards of war seems to have been shattered for good. In fact, British women seem particularly anxious not to be left in situations from which they cannot "fight back" when the enemy comes.

As a woman fireman expressed it to the writer in East London last winter: "It's beastly just waiting in the dugout and hearing the whistling when a raid is on. It's much better after a call comes. Of course, it's really more dangerous—but you have so much to do you don't notice it."

# OFT-INVADED INDIA!

(Continued from page one.)

Greek element and, like all previously named invasions, added new racial stocks to the country.

V. The Mohammedan invasions. These were many in number and stretched over a long time. The date generally given by historians as marking the beginning of the Mohammedan invasions is A. D. 1001, when Mahmud, the Moslem conqueror, swept into the Peshawar valley and defeated King Jaipal I. Actually, however, Mohammedan inroads on India began not a great while after the death of the prophet Mohammed, A. D. 632. The Moslem invasions introduced a distinctly new type of religion into the country and set up among the people a cleavage between the old creeds and the new. There are today in India about 80 million Mohammedans, as compared with about 240 million Hindus.

VI. The invasion that marked the founding of the Mogul dynasty, A. D. 1526. This did not bring new racial stock or new religious creeds into the country, but it served to unify the land politically.

VII. The European invasions. Beginning as early as the 16th and 17th centuries, Portuguese, Dutch, French, and English all attempted to win India. It was the English who finally seized control, altho theirs was not one single invasion, but rather a piecemeal conquest of the country. When they won the battle of Plassey in 1757 they in effect laid the foundation for the British empire in India. It was not until after the Indian mutiny, however, that the country, in 1858, was placed under the control of the British crown.

Except for those of the Europeans, all the aforelisted invasions of India were by land and from the west or northwest.

India was inhabited largely by Dravidians when the Aryans descended upon it in the remote days before the dawn of history. The Dravidians were dark-skinned people with broad, flat noses. They were extremely primitive and in no way equal to the Aryans. Their settlements were overwhelmed by the invaders. They were a stone age people vainly trying to resist a metal age people.

• • •

The Aryans slowly spread over northwestern India and what is now the Punjab, and made slaves of the conquered Dravidians. It was only toward the south of India that the Aryan invaders finally were checked for centuries by impenetrable jungles and the Vindhya hills. The language of the Aryans was Sanskrit. The religion that developed under them in India was the basis of Hinduism of today.

In the sixth century B. C. the Persians appeared in India. Of the same original stock as the Aryans, they established themselves on the banks of the Indus river. Cyrus, the Persian king, conqueror of Babylon, led his armies into what are now Baluchistan and Afghanistan. Not many years later, in 518 B. C., Darius the Great, another Persian king, actually overran Gandhara (the modern Peshawar and Rawalpindi districts of India) and the Indus valley. These regions were annexed and formed into the richest satrapy of the Persian empire. Persian influence did not penetrate deeper into India than this, but the satrapy was held until its conquest by Alexander the Great. When the Persian King Xerxes invaded Greece he took with him a body of Indian troops and an Indian elephant corps.

About the time of the Persian invasion there were being founded in India two great religious doctrines. The teacher of Jainism was Mahavira, the teacher of Buddhism was Gautama Buddha. Jainism still persists in India, being represented by a million and a quarter followers. Buddhism, which was born in the valley of the Ganges, slowly spread to the east. It has virtually vanished from India proper but is the religion of Burma and Tibet and one of the great religions of China and Japan. The Hindu caste system of India proved too strong for Buddhism.

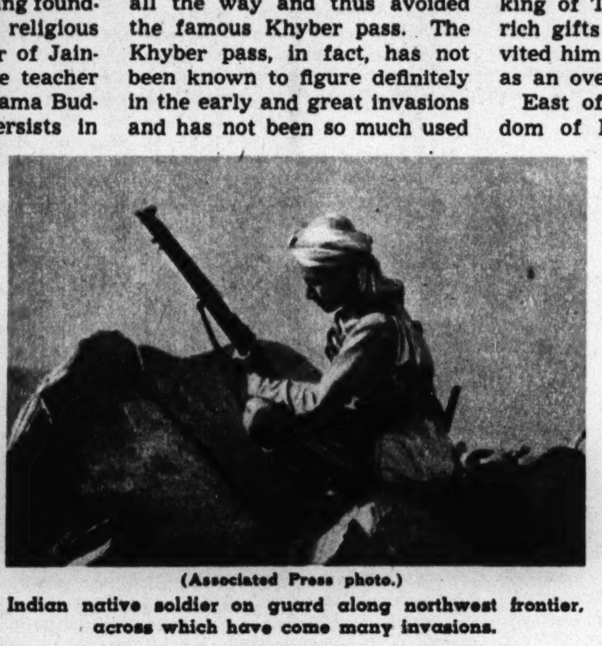

(Associated Press photo.)
Indian native soldier on guard along northwest frontier, across which have come many invasions.

It is not uncommon for people today to think of the invasion of India by the Macedonian conqueror, Alexander the Great, as one which reached into the very heart of the country. But this is not true. Alexander penetrated only as far as the River Beas (then called the Hyphasis).

In his army were 30,000 soldiers, most of whom had been recruited from conquered lands. His Macedonian phalanx and Greek cavalry were the backbone of this force. He approached India in 327 B. C., crossed the lofty Hindu Kush mountains probably by the passes of Khawak and Kaoshan. One half of his army was dispatched directly toward the Indus river. It is believed to have followed the Kabul river all the way and thus avoided the famous Khyber pass. The Khyber pass, in fact, has not been known to figure definitely in the early and great invasions and has not been so much used before modern times as generally supposed. The great invasions came either by Baluchistan or Multan, or else, if coming by Kabul, turned aside somewhere below Jalalabad to travel the easier routes north of the Kabul river.

The other half of Alexander's army, led by the conqueror himself, approached India by a zigzag course leading from one mountain fortress to another, each of which was taken in the advance. No one knows Alexander's exact route in this advance, but it is known that early in 326 B. C. his combined army crossed the Indus and marched in the direction of the petty kingdom of Taxila. Ambhi, king of Taxila, bestowed many rich gifts on Alexander and invited him to occupy his country as an overlord.

East of Taxila lay the kingdom of Purus, ruled over by King Poros. The king of Taxila reënforced Alexander's army with 5,000 of his own troops, and the invaders with their new allies set out for the Jhelum river (then known as the Hydaspes). At Jalapur, on the banks of the Jhelum, was fought Alexander's most important battle in India. King Poros presented a four-mile battle front of 30,000 infantry, 4,000 cavalry, 300 chariots, and 200 elephants. The Macedonians withstood a charge of the elephants corps, turned Poros' flanks, and utterly routed the Indian army.

Because he had fought so well, Poros was allowed by Alexander to keep his kingdom. But it was to be held thereafter under Greek suzerainty. By fighting and diplomacy—mostly diplomacy—Alexander advanced to the Beas river, beyond which lay the powerful kingdom of Magadha, centralized in what now is Bihar. The Macedonian troops, however, refused to go farther, and at length Alexander was forced to turn back. In 325 B. C. he built a river fleet and sailed away to the mouth of the Indus, from which he marched back overland toward his own country. During his two years' campaign in India and upon the edges of India Alexander actually captured no provinces, yet he made alliances, founded cities, and planted garrisons. When he disappeared from India that country was not again to meet with European intrusion for more than 1,800 years—not until the Portuguese navigator Vasco da Gama arrived there in 1498.

• • •

With Greek suzerainty resting lightly upon the lands in India that Alexander had invaded, there came into being a new power in India. One Chandragupta Maurya, who had been a hanger-on at Alexander's camps, in 322 B. C. seized control of Magadha and founded what was known as the Maurya empire. His capital was at Pataliputra (now the modern city of Patna). Seleucus Nicator, king of Syria and satrap of Babylon, set out about 305 B. C. to conquer India, which by this time was largely under Chandragupta's control. The impressive program of Seleucus, however, did not materialize into an invasion. Chandragupta, who possessed 600,000 infantry, 30,000 cavalry, and 9,000 war elephants, went to meet Seleucus. The two made a deal and thus averted a war.

Greatest and wisest ruler of the Maurya empire was Asoka, whose domain included parts of Baluchistan and Afghanistan and all of India north of Mysore to the Himalayas. When he died in 227 B. C. his empire rapidly began falling apart. A disunited India then soon was invaded and partly conquered by the Yavana (Ionians), who poured in from the lands to the northwest.

The Yavana rule in India did not long remain unchallenged. Scythians, known as Sakas, under pressure behind them of Chinese nomads called Yueh-chi, moved steadily across central Asia and overran Bactria. The Scythians pushed the Yavana before them, entered Afghanistan and Baluchistan, and finally invaded the valley of the lower Indus.

With the Scythians came Parthians, known as Pahlavas, who were so closely associated with the former as to be almost indistinguishable from them. The conquests of the Scythians and the Parthians, extending as far east as the Jumna river, drove a wedge between the rival Yavana kingdoms. The Scythian king Azes I. conquered the eastern Punjab in 58 B. C. These Scythian and Parthian invasions, along with the vast expansion of Parthia to the Hindu Kush on the east and the Euphrates on the west, isolated India by land from the west and compelled it to seek contact with the outside world by way of China.

The invasion of India by the Yueh-chi, following closely on that of the Scythians and Parthians, completely orientated India. For centuries thereafter foreign descriptions of the country, once dependent on travelers from the west, were found only in the reports of envoys or Buddhist priests from China. The Yueh-chi conquests, beginning in the northwest, extended as far east as the Ganges. It will be noted that altho these invaders were of Chinese stock, they entered India from the northwest. The kings of the Yueh-chi were of the so-called Kushan

(Continued on page nine.)

# HOPPYS ARE HORSE OPRYS!

## LOOKING AT HOLLYWOOD WITH JOHN CHAPMAN

Ellen Drew, as Terry Rae, played opposite Bill Boyd.

Frances Gifford, another Hopalong heroine.

William S. Hart . . . not so many shows as Boyd.

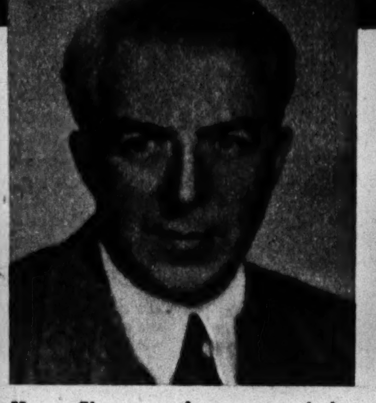
Harry Sherman, the poppy of the Hoppys.

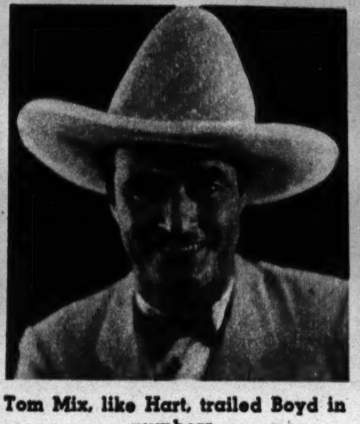
Tom Mix, like Hart, trailed Boyd in numbers.

Paula Stone was the original Hop-along girl.

Bill Boyd's career is playing himself in westerns.

*Hollywood.*

HARRY "POP" SHERMAN, hawk-nosed, middle-aged, and gentle as a lamb, put up a mild bleat not long ago.

"Please," he begged cinematown's 450 correspondents, "don't call westerns horse operas. Many great artists in the various branches of writing, acting, and production pour their talents into making these highly entertaining films and to pass them off so slightly is to discount the intelligence of the vast audience they entertain."

At a luncheon later, a number of correspondents—all weeping bitterly and ashamed —solemnly pledged Pop that never again would they call a horse opera a horse opera. Pop had put up the luncheon.

Sherman is a town character. Like the more famous C. B. De Mille, he is an independent producer allied with Paramount. The front office gives him money and then lets him alone, and he turns out Hoppys.

A Hoppy is a Hopalong Cassidy horse op—I mean photoplay. Pop has made 42 Hoppys, is contracted to make 12 more under the present setup, and this makes Bill Boyd the champion for long runs in the movies. Not even Tom Mix or Bill Hart played Mix or Hart so many times, and Sherman, a Bostonian, is making his second or third fortune after having lost the first one or two.

The western industry is a bigger part of the movies than Hollywood dispatches and columns would indicate—and in no other branch of the racket do so many old timers find pleasant refuge. Which is very smart, for the public remembers its idols.

In one year Hollywood puts out 107 westerns, ranging in cost from $12,000 to $400,000. Paramount makes six—all Hoppys from Pop. The studio press department says they cost $90,000 apiece, and an unbiased outside source says they cost $85,000. So, you can see, Hollywood spends a lot of money on cowboy frolics.

• • •

Harry Sherman is 56, and Jewish. Once he was a marathon bicycle racer on the Charles river. Once he was a theater usher. Once he owned a theater, then several, then operated chains of theaters. Once he was a fight manager.

Sherman made his first Hollywood fortune quite simply: He financed David Wark Griffith for a thing called "The Birth of a Nation." Pop, who had operated film exchanges in the middle west and northwest, owned and controled "The Birth of a Nation" everywhere west of the Mississippi except in California. He began as a movie producer on his own hook in 1916 with George Loane Tucker, and one of his offerings was an early Zane Grey, "Light of Western Stars."

Seven years ago Harry Sherman was broke, but he had an idea. He wanted to make a movie of one of Clarence Mulford's pulp-fiction yarns about Hopalong Cassidy. He took his plan to Paramount, and Paramount agreed to give him a trial if he could find a suitable Hopalong.

Sherman dug up Bill Boyd, who was also on the beach at the moment. Boyd, who had started as an extra with De Mille in 1919, had been a big timer but was washed up. As I say, there have been 42 Hoppys. They have netted the studio $1,000,000—and, since Sherman works on a percentage deal, it is fair to assume that they have netted Pop about as much. They have also given steady employment to hundreds of actors, most of them cowboys but not a few of them girls who have gone on to stardom.

Paula Stone, daughter of Fred Stone, was the heroine of the first Hoppy. Other girls have been Ellen Drew, then known as Terry Raye, who is now a leading player in a pix; Frances Gifford, who made her debut in "Board of Vigilantes" and who now has feminine leads in big budget stuff; and Barbara Britton, who was riding a float in a tournament of roses parade when a movie man saw her. Barbara was recently importantly cast in "Mrs. Wiggs of the Cabbage Patch" and now has the feminine lead in a super special war flicker, "Wake Island."

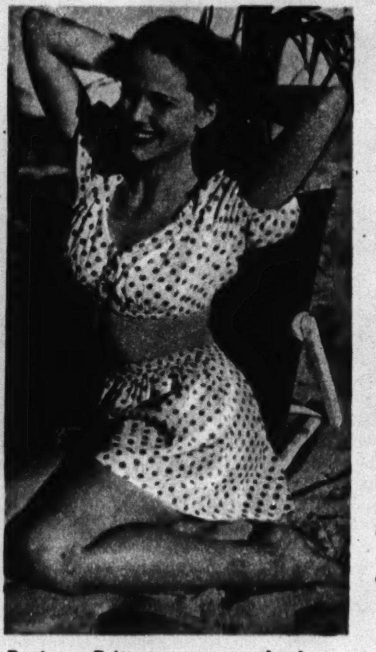
Barbara Britton came up the horse opera way.

Sherman has been divorced once and is separated from a second wife. With him in a new San Fernando valley home live his daughters, Lynne, 23, who doesn't seem to be interested in movies, and Teddi, 20, who was all set for a rôle in her dad's newest picture when she got the measles and had to bow out.

Pop is generally regarded as a soft hearted man. Often, when he hears of an actor needing money, he will buy a story from the actor (many of them think they can write) and then shelve it. He bought a yarn from once great Charles Ray. And when he is making a picture the old-timers get first attention.

Sherman's present endeavor, "Silver Queen," is not a horse opera at all. It is a big budget affair involving Nob Hill, Virginia City and the gold rush days and including in its cast such top players as George Brent, Priscilla Lane, Bruce Cabot, Lynne Overman, and Eugene Pallette. But in the supporting cast you will find such stars of yesteryear as Gertrude Astor, Francis X. Bushman, Mildred Harris, Franklyn Farnum, and Claire Whitney. This is very nice to hear about—but Pop isn't being entirely softheaded. He knows that the public never forgets, and he knows it's good business to put the public's old friends on the screen again.

Sherman is quite an entertainer, usually manages to throw a lunch at his studio during the making of each picture. He does his week-end entertaining at the Bar-20 ranch, so named for the ranch in the Hoppys. It belongs to Dick Dickson, a tanned, amiable ex-amateur rodeo rider who is Pop's general manager. Here there are five or six horses (it's not a big place, only 11 acres) on which actors and actresses who can't ride are taught to stick in a saddle. Here also is an elaborate barbecue pit, and here on week-ends there is open house, where anybody can get food and drink.

• • •

Pop himself is no slouch as a horseman. Like Director Alfred Hitchcock, he makes it a point to appear in each of his pictures somewhere as an extra. He might turn up as an Indian, a cowboy, or an Arab, according to the plot. Once he had engaged Richard Dix, old-time star, for a western, but Dix didn't know him. The company was working on location and there was a scene in which Richard headed a posse right into the camera. There were several takes, and each time one of the extras kept pushing up close to the star. He was an old fellow, silver haired, and Dix snarled at him to keep his distance. The rider was Pop Sherman and Pop introduced himself as the producer.

Sherman's annual budget of work is six Hoppys and three A budget pictures. The Hoppy shooting schedule is 14 days. The big pictures take much longer, cost much more. Two of them—known as Richard Dixers—star Dix. The third might be anything. In the present case the third is "Silver Queen."

Sherman has two grand dreams about what he is doing. He wants to make the life of Buffalo Bill in technicolor for upward of $1,000,000, and he wants to make the ultimate western—the very last word in westerns so that nobody ever again will call them horse operas. He will call it "Buckskin Empire." In it he will have every current big name cowboy available, and in addition he will people it with William S. Hart, William Farnum, Hoot Gibson, Jack Holt, and all the other old favorites you'd care to name.

# OF MOUSES AND MEN

By MAUREEN DALY

(Author of prize-winning novel, "Seventeenth Summer.")

IT'S A SAD SAM indeed who has to sit on the side lines at dances, watching all the other boys cavort over the dance floor with his best girl. No matter if you do play first string football or if you are high man on the popularity poll, you just can't get anywhere if you can't move those feet around.

Maybe it isn't your own fault because they just don't mix—sports, homework, that Saturday job, and a little dancing thrown in besides. So you pretend you don't care anyway. You pretend you think it's sort of manly not to know how to dance—that it is O.K. for those fellows who went to dancing school since seventh grade and go in for that kind of stuff, but you'll stick to good old football any day. That's all right if you really *like* being a perennial stag or a Juke Box Joe who stands around all night doing nothing but putting in the records. But if you would really like to dance and just don't know how—that's a different thing.

Maybe you're just scared. You know you could get a smooth date all right, but as soon as you get the girl out on the floor she would wise up and learn that you were nothing but a white lie in tails as far as dancing is concerned. Learning isn't difficult. Sometimes a fellow makes the mistake of doing an "Arthur Murray taught me dancing in a hurry" act no matter what the music is playing. "Night and Day" can bring out the jitter in him as quickly as "The Jersey Bounce." He adopts a "makes no difference now" attitude as soon as he gets the girl on the floor. But music is meant to be danced *to*, not *against*. There is a definite time beat to it that should be listened to and followed. Rhythm is the important thing.

Maybe you'd rather try it first in the privacy of your own living room until you get the swing of it. That's fine. Take it slow and easy. Let that music really get into your head. Soon you feel yourself picking up the beat. It may take a little time, but next step your feet catch on. All of a sudden you are relaxed and there you are—not walking, not jumping, not just gliding, but really dancing!

But you're not practicing for the ballet, and you can't do a solo around the floor at the spring prom, so it would be wise to get some one to practice hanging on to. An elder sister will do. Or the girl down the street. You know her well enough, and girls are flattered to be asked to teach a boy to dance.

(Tribune Studio photo.) Maureen Daly, author of this series of stories and articles about Young America.

If you happen to be a six-footer, do stay that way. If the girl you are dancing with comes to about your size, just abandon the chin on the forehead technique. For a short girl that "heavy, heavy hangs over my head" arrangement can be very uncomfortable. Nor is it wise to hold her right hand back around near her left ear, pretzel fashion. A firm hand just above her waist and her right arm comfortable and relaxed and Veloz and Yolanda couldn't do better.

• • •

Then there is also the perennial problem of the cheek-to-cheek boys who sing as they dance, forgetting half the words and filling in the gaps with feeble dum-de-dums or a breathy humming. And no one, not even Elmo Tanner, should be allowed to whistle while he dances!

And now that you've turned out to be so smooth and really have the dancing urge, you feel like cutting in on some one and showing his girl what a sharp operator you are. Don't disable the boy permanently for the sake of one dance. A slight tap on the shoulder will do it as well as a hearty wallop and a triumphant leer because you have gotten his girl away from him. Be sure your cut-in will be acceptable to both dancers, for it can be very embarrassing to cut in on a couple and find they have decided to make the arrangement permanent and hence leave you stranded in the middle of the floor.

Most girls, however, are flattered to have boys cut in and are surprisingly quick on the break-away. At school dances the boy who cuts in is usually a mutual friend, but otherwise the girl will have to depend on her first partner for the introduction. If she finds that the cut-in is shorter than herself—a mere boy sprout—courtesy demands that she make the best of it. If he is a poor dancer she can help to cover his blunders with a little earnest coöperation and a little casual conversation. But, girls, whatever you do, don't look bored or make grimaces of hopelessness over his shoulder to your best friend, who happens to be dancing by!

At school dances, nondate affairs, when a boy has asked you to dance it is often a problem to know what to do when that particular number has come to an end. He may want to plant you back along the wall at once, and you would like to be graceful about getting there. When the music stops try a few casual steps toward the place he found you—if he is satisfied with one dance he will be gentlemanly enough to walk back with you; if he wants to keep you around for a while he will let you know quickly enough. But don't stand around waiting for the brush-off.

If, however, a boy should leave you in the middle of the floor after a dance, just take that A train back to the side lines as quickly as you can by yourself; or a graceful exit to the powder room will do it.

Standing on the side lines watching others dance will give you an idea of how you yourself look. You don't want to be too clubby, and yet comfortable dancing calls for more than a finger-tip hold. Some girls get a sturdy hold with one arm looped about the boy's neck, striking a Jack-and-the-beanstalk pose, as if they were ready to shin up. With very tall boys the arrangement most comfortable to you both is usually the most attractive to look at, too.

Often, for girls, a flower in the hair is worth six on the shoulder, crushed and turning brown from an overenthusiastic partner. But whether they turn out to be anything from orchids to wild mustard plant, don't disappoint a boy by not wearing the corsage he sends. If the colors clash with your dress—the flowers rarely do—pin them in your hair. If the material of your dress is too thin to stand the weight of a corsage, tie them to your wrist or pin them to your evening bag. But take them along even if you have to pull a Carmen and carry them in your teeth.

A little appreciation goes a long way in making a boy glad he has asked you to a dance. That corsage he bought may have cost him all of last week's cigaret money, his family may be sitting at home tonight just to let him use the car, and that smooth white formal coat he is wearing may belong to his elder brother, and it probably took a lot of bribing and cajoling to get it. So if you are having fun, let him know it—and before you know it you will be having fun doing it!

# MOVIE STARS IN COLOR

*Color camera portraits of these stars are reproduced on page one of today's Picture Section.*

● EUGENIA (JINX) FALKENBURG had to get out of the movies before she could get in. Born in Spain, raised in Chile, and finally settled in Los Angeles, she won herself a movie contract by her beauty, her vivacity, and her athletic ability. However, she was used only for still art. It was that publicity that eventually made her one of the top-ranking models in the country, and not until then did the movies decide to give her acting rôles. Her latest is in "Sweetheart of the Fleet." Jinx is 23, 5 feet 7, and weighs 124 pounds.

● JEAN GABIN, France's number one movie actor, has just made his first big American picture, "Moontide," and already has paid off on the claims made for him by his sponsors. Gabin was born in a bohemian section of Paris on May 17, 1904, the son of Joseph Moncorge and Helene Petit, well known on the French stage. Gabin was the family stage name. Jean claims descent from France's vagabond poet, François Villon, a childhood distaste for acting, and three years in service as a marine. After the first World war he finally accepted a stage career, doing comedy, but at the behest of the famous Mistinguette he turned to serious rôles and became famous in a hurry. He is 5 feet 10 inches tall, weighs 170 pounds.

● JOHN GARFIELD'S acting career is no fluke. He studied from youth for the stage and served a valuable apprenticeship in Eva Le Gallienne's company. He entered the movies in 1938 after appearing in the stage play "Golden Boy." Garfield was born in New York on March 4, 1913.

● CAROLYN LEE will be 6 years old next Friday, and already she has quite a film career behind her. The daughter of Mr. and Mrs. Warren Copp made her movie debut in "Honeymoon in Bali," appeared later in "Virginia," and now is working in "Mrs. Wiggs of the Cabbage Patch."

# MacARTHUR RETURNS TO WEST POINT

This is another article in a series on the life of Gen. Douglas MacArthur. Earlier instalments have traced his career from school days, thru West Point, and his famous exploits of the World war.

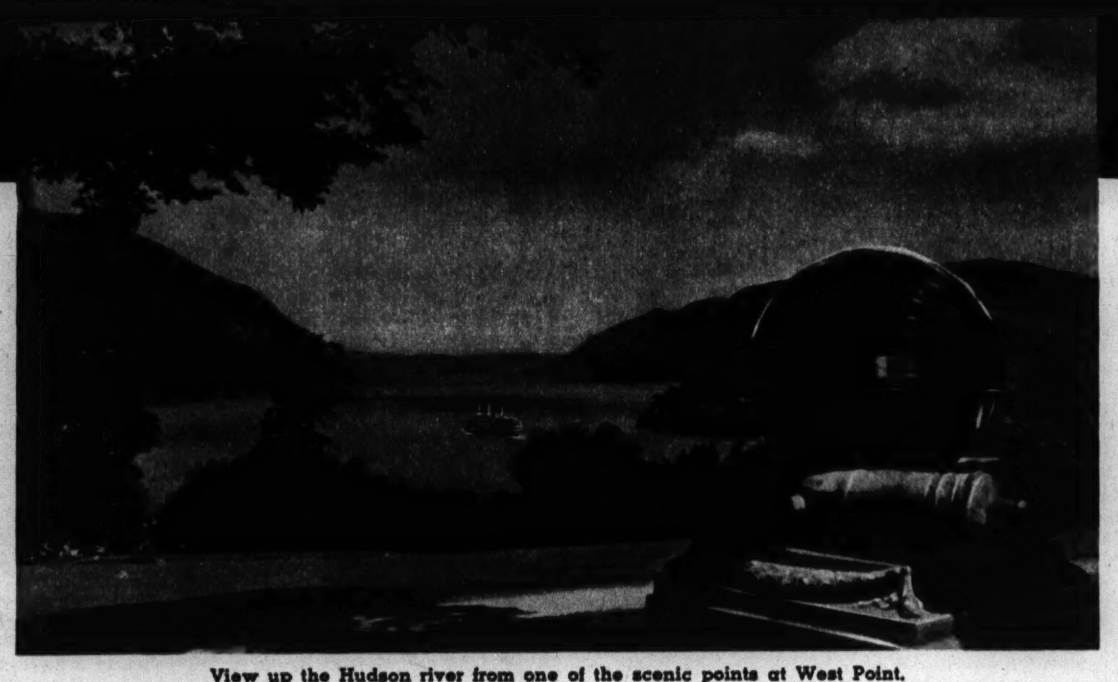

View up the Hudson river from one of the scenic points at West Point.

By WALTER TROHAN

*Washington, D. C.*

THE SOLDIER in time of peace, at best, is a sorry figure. This is particularly true in a democracy. He is shunned by the average citizen as that windbag who forever is fighting the last war, or that alarmist who is jumping up and down and screaming about the next one. In piping times of peace the uniform conjures up nothing in the taxpayer's heart but the thought that there, with the grace of an indolent congress, go some of his tax dollars on parade. As Kipling phrased it:

*While it's Tommy this, an' Tommy that, an' "Tommy, fall be'ind,"*
*But it's "Please to walk in front, sir," when there's trouble in the wind—*

Yet every soldier knows the time to prepare for war is in time of peace. Unfortunately, the American people never have learned this lesson and are paying a costly price today. One of those who sought most recently to teach this lesson and strove against almost insurmountable obstacles to teach preparedness to the American people in years of peace was Douglas MacArthur. The nation is fortunate that he began working to prepare for the next war almost as soon as the last shot was fired in the World war.

Douglas MacArthur found no peace in the regenerative years immediately following the World war, years most of his countrymen and, in fact, most of the peoples of the world were hailing as the dawn of a new era in which war would be outlawed forever. He found them years in which he had to fight harder than he ever fought in the face of the enemy to save the army. For a time these years promised great personal peace, but even this was denied when an unhappy marriage curdled into a divorce.

Two months to the day after his arrival from France and Germany, MacArthur was given the task of reorganizing the United States military academy at West Point, where he was called upon to exert himself to the utmost to keep a peace minded nation from scrapping the finest officers' training school in the world.

MacArthur stepped down the gangplank of a returning troopship on April 12, 1919. By that time the nation had grown accustomed to returning files of khaki-clad heroes from overseas. But there were cheers left and bands to play and flags to fly for the gallant men of the Rainbow division and "the fighting general of the AEF."

• • •

A happy MacArthur snatched a few days' leave in New York. He would not have been human had he not wanted lionizing at the hands of his countrymen. Male eyes popped at the rows of ribbons of awards for valor on his breast and females flustered at the passage of the handsomest eligible bachelor in the army.

At this stage of his career MacArthur had just passed his 39th birthday. He was dashing, debonair, and dazzling. He carried a swagger stick, wore his cap at a rakish tilt after removing the ring of stiffening wire, affected nonregulation plum colored silk ties, and employed long ivory cigaret holders which often were jeweled. He was fond of forbidden drinks in that prohibition era, but never drank to excess. He also was fond of gay company, but not to the exclusion of his work or reading or conversation with informed men. In short, MacArthur was a man who had learned moderation in all things except soldiery, and the nation may give thanks today for that.

After the brief leave MacArthur proceeded to Washington, where he was reattached to the war department. In the national capital he enjoyed the rôle of social lion, but did not let partying take all his time. He remained in Washington only a few short weeks. He was called to the office of Secretary of War Newton D. Baker and given another big job by his friend and champion.

This time Baker, who had made him chief of staff of the 42d or Rainbow division, asked him to take over the superintendency of the military academy. West Point had been completely disorganized by the war; courses were shortened, standards lowered, and ranks had been greatly swelled. Now the academy was being returned to prewar standards and the problem was made the more difficult by the return of some men, who had held commissions and even seen action, to their books and the rigid discipline of the school. MacArthur accepted the appointment.

"When I first went to the war department Douglas MacArthur was attached to the secretary's office, primarily to deal with publicity matters in connection with the Mexican situation just arisen," Secretary Baker recalled in after years. "I at once recognized his brilliance and sturdy resourcefulness.

"I subsequently named him chief of staff of the Rainbow division in France. After the war I selected MacArthur as superintendent at West Point, because of his splendid career as a soldier and the winsomeness and inspiration of his personality, which I thought would be particularly valuable and attractive to the student body.

"Douglas MacArthur is the son of a soldier with every chivalrous soldierly instinct. He has the highest traditions of the service bred into him, improved and cultivated thruout his life. His personal qualities are those of a gentleman—a term which probably never will be adequately defined, but which contains, as essential ingredients, courage, poise, and consideration for others."

• • •

On June 12, 1919, 16 years almost to the day of his graduation June 11, 1903, Douglas MacArthur returned to West Point. It was his first visit to its familiar scenes since the day he tossed his commission in his soldier-father's lap and was rewarded by a kiss from his moist eyed mother.

His mother was at his side on his return, sharing his quiet pride as he regarded with satisfaction his devotion to the institution's motto: "Duty—honor—country." He was returning as the youngest superintendent the academy had known, a general officer whose name was synonymous with bravery.

On that afternoon, as he revisited familiar scenes, MacArthur's mind was crowded with thoughts of the heartaches and triumphs of student days, thoughts familiar to all who return to campus walks after a passage of years. And in that welter of thoughts MacArthur must have recalled—not without a wince even after 16 years—the times when his mother's shrill voice reddened his ears by calling after him from the veranda of her hotel, "Dougie, don't forget your rubbers."

On the day MacArthur took command the cadet corps filed by the reviewing stand in their striking uniforms to the strains of "Dashing White Sergeant," the traditional tune of the graduation parade. The ranks moved with the marvelous precision which makes this ceremony an outstanding military display, dimming such functions as the changing of the guard at Buckingham palace, and quickens American hearts with national pride.

Following the parade MacArthur went to the chapel. He bowed his head and entered the nave hung with battered battle flags from many a field on which the sons of West Point have kept their honor bright. During the services his eyes strayed to the 27 panels of the great chancel window on which are depicted militant figures of the Bible to support the text, "The son of God goes forth to war."

At the end of the day MacArthur withdrew to the red brick home with the spacious garden which once had been the home of Robert E. Lee. Here MacArthur and his mother were to remain three years. MacArthur, like Lee, found the place no sinecure. Lee came to the academy in 1852, 23 years after his graduation in 1829. Lee was then 45 years old and his gentle soul encountered many difficult problems during his tenure of the office in the charged atmosphere of the pre-Civil war days.

MacArthur's troubles were all postwar and scholastic. From the first he hooked horns with a congress bent on cutting down the military establishment because the nation was sickened with war, and with the old guard of professors who resented his quick and easy way with the cadets and his easing of disciplinary bonds.

MacArthur approached his task with characteristic directness. He recognized his problem and said so in these words:

"My assumption of the command of the United States Military academy synchronized with the ending of an epoch in the life of this institution. With the termination of the World war the mission of West Point at once became the preparation of officer personnel for *the next possible future war.*"

The halls of congress echoed to suggestions which would have leveled the granite walls of the institution. The burden of the argument was that there would never be another World war—no nation could afford to wage war on the scale of the last conflict. Besides, the World war proved that the "90 day wonders" turned out of officers' training camps were as good as West Pointers, was another argument. Reserve officer training units at various schools thruout the country would supply what officers would be needed in the future, was yet another argument.

"West Point cadets are the nation's pampered pets," was a congressional chant.

In reply MacArthur, as the voice of his alma mater, said:

"I bespeak a broad and mature consideration of the question, lest a condition ultimately result which may be paid for in the bitterness of American blood."

MacArthur's language was tinged with emotion but beneath it lay broad vision and amazing prophecy:

"Until the World war armed conflicts between nations had been fought by comparatively a small fraction of the population. . . . It became evident . . . that war was a condition which involved the efforts of every man, woman, and child.

"Changed conditions will require (of officers in the future) an intimate understanding of the mechanics of human feelings, a comprehensive grasp of the world and national affairs, and a liberalization of conception which amounts to a change in the psychology of command."

To the cadets MacArthur called for holding fast to the academy motto. He charged them to cling to "thoroness as to a lodestar" and to cleave to the gospel of cleanliness: "To be clean, to live clean, and to think clean."

He pitched into the problem of making the war veteran cadets and the regular cadets one family. There was considerable feeling between the two groups. The veterans were entitled to wear service stripes on their sleeves, which brought them the name of "canaries." Another cadet slang coinage for these men was "generals."

The regular cadets took to giving the "generals" mock salutes. The heated oldsters coined derisive terms of their own such as "diaper brigade" for the regular cadet corps and termed individuals "slackers," "flag wavers," and "babies." Ill feeling increased.

MacArthur instituted an expansion of sports which brought every cadet on the playing field. "Canaries" and "diaper brigaders" gave their best side by side. Rancor was forgotten in the cadet corps' many triumphs on intercollegiate fields and in games on the plateau at home. Comradeship returned by magic.

Always ready with the right word at the right time, MacArthur coined the matchless line, "Upon the friendly fields of strife are sown the seeds that upon other fields, in other days, will bear the fruits of victory."

Today that sonorous sentence is inscribed above the entrance to the gymnasium of the academy. And today men who have walked beneath that motto are giving their best on fields of battle around the world.

At West Point MacArthur established a routine he followed in all peacetime posts. He arrived at his office at 11 a. m., a late hour but one which gave his staff time to present matters for his attention. For the first hour he would go over reports and his mail. The next hour was given over to interviews with his chief subordinates. He lunched from 1 to 3 o'clock. Returning to his office he held staff meetings and interviews for another two hours and usually called it a day at 5 p. m. During this period he read omniverously and paced out particularly knotty problems in his room thru long nights.

(Acme photo.)
Douglas MacArthur as he appeared when he was superintendent of the United States military academy.

MacArthur was and still is a believer in holding down paper work to a minimum. Aides recall that when they brought unusually large stacks of mail and reports to his desk, he would say, "Leave the ones that are going to win or lose a war, and throw the others away."

During his superintendency MacArthur was easy of manner in dealing with cadets, tho inflexible in matters concerning the cadet code. On one occasion he refused to listen to a war department plea for review of suspension of a cadet with the curt sentence, "He committed an offense against the honor of the corps." Remembering the rigor of his own cadet days, MacArthur relaxed more stringent rules, particularly the one against cigaret smoking. He brought to the academy that easy association between officer and men which sacrifices no discipline but makes for victory on the battlefield. This explains why men will "go to hell and back" for MacArthur whether it be at Cote de Chatillon, Bataan, or Australia.

Under his leadership West Point was given a scholastic shaving down which further widened the breach between MacArthur and the followers of the old school, which he was ever to oppose in the army. He brought scientific courses up to date, stressed study of the causes of war, emphasized current history, and adopted readily new ideas. He strove to turn his alma mater around to have its teaching look forward to the next war rather than back to those already fought.

While renovation and revitalization of the academy was no small task, MacArthur had a larger fight on his hands to save the school from a peace minded and economy bent congress. In 1921 he called upon congress to "face frankly certain new national demands upon the academy's development" and made the plea, greeted with derision in a day when war was thought to have vanished forever, that congress "prepare for the next possible future war."

• • •

The superintendent conducted his campaign against congress with all the skill he had exercised in war. He became adept at the old legislative game of compromise. To those who would do away with the academy he suggested a two year course. Having won a majority to this way of thinking he shifted the struggle to debate over a two year against a four year course, and then lent his support to an appropriations committee limitation which would have set the course at three years.

His action was widely misunderstood in the army, particularly in the reactionary bloc. But MacArthur knew what he was doing. He was aware that if he won the three year course it would be relatively easy to stretch into a four year course, as compared with wresting this concession out of a stubborn congress. And he was right.

On June 30, 1922, MacArthur completed a three year term of duty as superintendent of the academy. In those three years many consider he saved the academy. Perhaps it might be more exact to say he contributed to the saving of the academy, but at any length during his tenure he repaid the institution for what it had done for him.

"He demonstrated what a splendid organizer he is," says Col. Louis E. Hibbs, who was his adjutant and aide in those West Point days. "He earned the respect and loyalty of cadet and instructor alike."

During these years of shuttling between West Point and Washington, he found time for romance, or romance was able to catch up to him, because gallant soldier tho he was, he did not take the offensive in the tournament of love.

Next Sunday—"The Marriage of Mars and Millions."

NUMEROLOGY

● Would you like a calendar of your personal numbers for each day and month of 1942, together with a guide to what your numbers mean to you this year?

● Send this coupon with 10 cents (in coin) and a STAMPED, self-addressed return envelope to:

EVELYN HOLMES
Box 382, General Postoffice
New York City

Name ..............................
Birth Date .............................. MONTH DAY
City and State ..............................

Gay Print Dress wonderfully bright after 10 washings!

Ivory Flakes washing test leaves bright print clear and sharp! Rayon fabric soft as can be!

**LOOK AT THIS PICTURE!** Ever see a dress washed 10 times look that pretty side by side with the new one? Isn't it puzzling to try to tell them apart? . . . That's gentle Ivory Flakes for you! This factual photograph of this bright print dress by Mayflower, is the result of a series of scientific test washings with New Ivory Flakes . . . the mildest leading fine flake soap.

**AND THESE DAYS,** when we all want to take good care of the nice things we have—this Ivory Flakes test means a lot. It points the way to help *your* nice washables look pretty a long, long time.

**KEEP 'EM WEARING!** Guard your clothes investments. Help your washable treasures stay fresh and colorful. Follow the easy washing recipes on every Ivory Flakes box. So quick! So gentle! Proved the mildest leading fine flake soap by tests on women's sensitive skins.

Leading makers of famous washables . . .
DRESSES, LINGERIE, STOCKINGS
SWEATERS, BLOUSES, GLOVES advise
IVORY FLAKES 99 44/100 % PURE

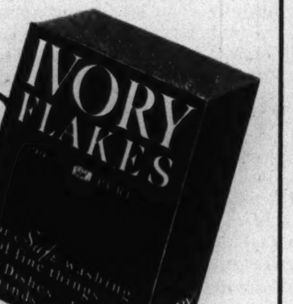

# GILT EDGED ROMANCE!

By MARCIA WINN
(Chicago Tribune Press Service.)

*New York.*

JUST AS every poor American boy, nurtured on the saga of from log cabin to White House, aspires to be President some day, so many a rich American girl at the turn of the century aspired to marry a title. Most of them succeeded.

This was in that period of extravaganza and gold when American newspapers chronicled the doings of titled foreigners with far more adulation and devout attention to detail than those of native Americans, when "Little Lord Fauntleroy" was a best seller, when wealthy Americans clipped their coupons on this side of the Atlantic but maintained two or a dozen establishments on the other, when Edward VII. was godfather—for the future of Anglo-American relations—to every scion of wealthy international parentage born in the castles of merry old England.

Edward VII. was an incurable romantic when a match was to be made between a member of his court and an American heiress. To one after another he gave his profligate smile of benediction. Occasionally he and his queen, Alexandra, ignored the divine right of royal inaccessibility so far as to attend the wedding. However, so far as the records show Alexandra purchased a new gown for only one. To don it she went out of semimourning.

That was the wedding of the century, as it then was captioned — the wedding of Jean Reid, daughter of the American ambassador to the Court of St. James's and granddaughter of a lusty forty-niner, to John Hubert Ward, equerry-in-ordinary to the king and brother of the earl of Dudley, new governor general of Australia.

That this wedding was one of great significance no one denied. Edward VII., the reports of 1908 said, "was tremendously pleased, because young Ward has made one of the most eligible international matches of the last decade." According to the circumspect New York Times: "Many thought it was too bad the President's daughter [Alice Roosevelt, who married Nicholas Longworth] did not marry a titled Englishman, but, as a member of parliament said, 'The feeling is that the next best thing has been arranged in the marriage of Jean Reid to John Ward.'"

Yet no one had any conception of how far-reaching this union would be, how because of it an ancient American newspaper 35 years later would be the voice of the British empire, more Anglophile than the Times of London, more insistent on Anglo-American union than a gentleman named Laval ever was for Franco-German union.

To give it proper setting in the sequence of international marriages between American heiresses and titled Britons one must go back two decades and more.

• • •

For years past socially ambitious American mothers with wealthy daughters had been dauntless in their search for marriageable peers with ancient, if penniless, titles. The penniless peers, on the other hand, were equally eager to marry wealth.

One of the earliest of these matches was that of the eighth duke of Manchester, known as

(Charles L. Ritzmann photo.)
The duchess of Marlborough, formerly Consuelo Vanderbilt.

"the pauper duke," to Consuelo Yznaga, daughter of Antonio Yznaga de Valle of Havana and Ravenswood, La. The duke quickly went thru his bride's millions and died, leaving a son, the ninth duke, who became even more renowned as a spendthrift than his father. However, he was a good boxer.

The ninth duke of Manchester in 1900 married Helen Zimmerman, daughter of a Cincinnati millionaire, in a runaway marriage in London. The girl's father opposed the marriage, crying sorrowfully, "Give me a young American business man!" but nevertheless brought them in a gilded car from New York to Cincinnati, where he offered Manchester a job as railroad clerk. Manchester regarded the offer gravely and said with gracious haste that he was needed in the house of lords.

By 1908 the couple had separated, and in 1914, a year before

Earl and Lady Granard. She was formerly Beatrice Mills, daughter of Ogden.

she inherited $10,000,000, his duchess sought to divorce him. The duke clung to her bravely, and by 1918, altho his mother had left him a $1,000,000 spendthrift trust, 66 petitions of bankruptcy had been filed against him in English courts. Divorce finally came in 1931, when he married an actress and she the penniless 11th earl of Kintore, a bachelor of 58.

• • •

The dukes of Marlborough also had a penchant for American heiresses. The eighth duke in 1888 married the widow of Louis Hammersley of New York. She once complained in baffled sorrow, "No matter how much I give the duke, he always borrows more." His son and heir, the ninth duke, was married in 1895 to Consuelo Vanderbilt, daughter of William K. Vanderbilt. Vanderbilt gave the duke 500,000 shares of the Beach Creek Railway company, valued at $2,500,000, as a marriage settlement. Mrs. Vanderbilt gave him another $5,000,000 on the side. Consuelo then was 19, and the duke was a scrubby little man who weighed 120 pounds and talked in whispers.

This marriage, altho notoriously rocky, lasted until 1921, when the duchess procured an annulment. Consuelo had restored the duke's historic castle,

● *This is the third of a series of articles about that giddy era when American fortunes went title hunting, and vice versa.*

Blenheim, and endowed the estate at $100,000 a year, and had given the duke an annulment settlement of $3,000,000.

But the duke was a man of insatiable cupidity. He then married Gladys Deacon, sister of Princess Radziwill and the inheritor of great wealth from her mother. The marriage was hardly successful. The duke followed his bride about turning off electric lights. After his death she was found living alone with one servant and 80 Blenheim spaniels in an abandoned cottage on the estate. To any one who called seeking the duchess of Marlborough she would retort, "I'm plain Mrs. Spencer now." With that she was wont to dump a bucket of cold water on the caller's head.

• • •

One of the most exclusive and inaccessible of British noblewomen for 35 years was the duchess of Roxburgh, née May Goelet of New York, whose social significance may be noted in the fact that her mother held parterre box No. 1 at the Metropolitan opera. May had been bridesmaid at the wedding of her cousin, Consuelo Vanderbilt, and the duke of Marlborough, and her duke's uncle had been the Lord Randolph Churchill who in 1874 married Jennie Jerome (parents of Winston Churchill). Cognizant of this great tradition, she transformed St. Thomas' church in New York into an English garden for her wedding. As she had inherited $3,000,000 from her mother and $20,000,000 from her father and soon was having lunch in the queen's suite at Buckingham palace, the world found it easier to be welcomed at Buckingham palace than at her London mansion or her husband's Floors castle, on which she spent $2,000,000. Later Queen Mary was to take a particular liking to her because during the 1913 tango craze she declined to attend any gatherings where it was danced.

Many other Americans were in the British peerage, which by 1912 was to contain three American-born duchesses, one marchioness, six countesses, and three baronesses. Lord Queenborough had married Pauline Whitney, sister of Harry Payne Whitney, who brought a large dowry of Standard Oil stock. (He later married Edith Starr Miller of New York.) The marquess of Dufferin and Ava in 1902 had married Flora Davis, daughter of a Wall street banker, and Lord Revelstoke the same year had married Mrs. Maude Lorillard Tailer. Minnie Stevens, daughter of the owner of the Tremont House in Boston, by now was Lady Paget, popular with Edward VII., and queen, at her magnificent house in Belgrave square, of a small court of the élite in London, her 108-inch string of pearls the envy

(Continued on page ten.)

# CUT CULINARY COSTS

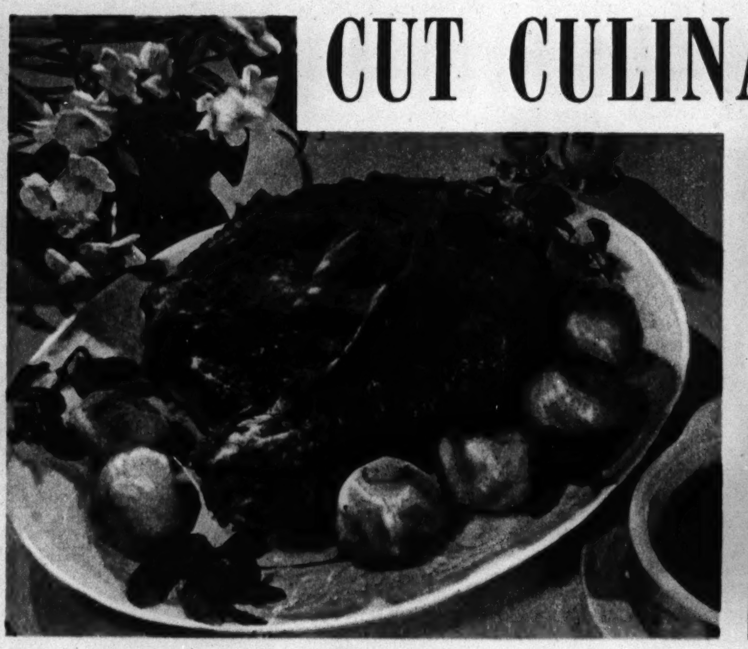

It's shoulder of lamb, with mint and red wine sauce.

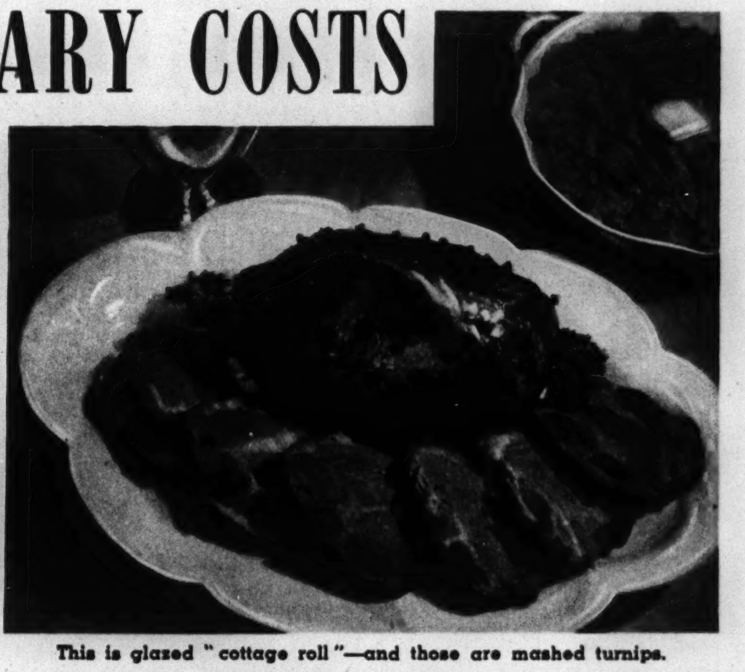

This is glazed "cottage roll"—and those are mashed turnips.

By MARY MEADE

LAST YEAR and year before that we couldn't really believe that we'd be at war in 1942 and skimping on our food budgets as never before. We were lavish when we had company—we didn't mind the expense involved in preparing fine dishes for our guests. How the picture has changed!

Now we entertain as much as ever, perhaps, but with restraint. Our parties and dinners aren't as large as before, and, above all, they're not as expensive. We cooks and hostesses are just beginning to learn how to entertain graciously but thriftily. We've discovered that most of our friends are highly pleased to be invited to a dinner at which a nice beef stew or pot roast dominates the table.

We haven't given up cooking with wine upon occasion. Domestic wines are inexpensive, and they can give an entrancing flavor to foods, including meats.

There's an old tradition decreeing that red wines should be served or cooked only with red meats, white wines with fish and poultry. But you can defy tradition if you wish and mix 'em up. Usually the dry wines are much to be preferred in cooking anything except a dessert.

Red wine mint sauce with your roast of lamb will probably make your guests smack their lips, but politely. If you wish to use less wine than this recipe calls for, omit the basting with wine. If you do baste the meat with wine, don't throw out the drippings. Let the fat harden, remove it from the used wine, and heat as a sauce for the leftover lamb roast.

### ROAST LAMB WITH MINT AND WINE SAUCE

1 3 to 4 lb. shoulder roast of lamb
Salt, pepper
1 pint California burgundy, cabernet, claret, or other red wine
1 bunch fresh mint
2 tablespoons lemon juice
1 teaspoon sugar
1 cup meat stock

Rub roast with salt and pepper. Roast in an open roaster at 300-325 degrees about 30 minutes to the pound. Baste occasionally with half the red wine. Make sauce by heating stock, adding remaining cup of wine, sugar, lemon, salt and pepper to taste, and ¼ cup chopped fresh mint leaves.

A thrifty cut of meat which is nice enough for company is the smoked pork shoulder butt, boned. Perhaps you've heard of "cottage roll." Well, this is it. It has fine hammy flavor, and there's no waste at all. Cover the meat with hot water and simmer *(do not boil!)* until tender, about 45 minutes to the pound. Remove from water and place on a rack in an open roaster. Glaze with a mixture of corn sirup, vinegar, and flour, spread over the surface of the meat. Insert whole cloves if you like. Brown in a moderate oven, 350 degrees.

And don't throw out the cooking water—it's full of good flavor. Use it for cooking potatoes or other vegetables.

## TODAY'S PRIZE RECIPE

THE RECIPE CONTEST JUDGES were enthusiastic when they tested these strawberry muffins, made from a recipe sent in by Mrs. Grace E. Hayes, 1207 South 28th street, Milwaukee, Wis. Here's $5, and you're welcome, Mrs. Hayes.

### STRAWBERRY MUFFINS
(12 muffins)

⅓ cup shortening
⅓ cup sugar
2 eggs
2 cups flour
4 teaspoons baking powder
1 teaspoon salt
⅔ cup milk
1½ cups strawberries

Cream shortening and add sugar gradually. Beat the eggs and add to mixture. Mix and sift the flour, baking powder, and salt. Add alternately with the milk to the first mixture. Wash the berries, hull, and cut in halves. Stir gently into the batter. Fill greased muffin tins about half to two-thirds full. Bake in a 400-degree oven for 25 minutes.

If you have a recipe for something that every one raves about, send it in to Recipe Contest, Chicago Tribune. You may win a prize, too! All prize recipes are thoroly tested.

SEND IN YOUR FAVORITE RECIPE

BIGGEST PIE NEWS EVER!

YOU'RE SURE OF FLAKY PIE CRUST

ONLY CRISCO CONTAINS NEW PASTRY SUCCESS SECRET

Grand news! At last you can be sure your pies will turn out flaky and tender! . . .

HERE'S WHY—pure, all-vegetable Crisco is *different*. Right in Crisco is a pastry success secret found in no other shortening you can buy. And Crisco's amazing new Pastry Method ends the two big causes of tough pastry—using too much water and over-handling the dough.

NO MORE GUESSWORK! Unlike cookbook recipes, Crisco's own new Pastry Method tells you *exactly* how much water to use. And you mix your ingredients in a brand-new easy way. That's why Crisco dough isn't sticky—it's easy to roll out!

And what flaky, tender pie comes out of the oven! You'll be proud as Punch of your pastry success! Won't you make a flaky, tender, *digestible* Crisco pie this very day?

Try Crisco's Own New Pastry Method—ends 2 big causes of tough crust!

*Notice—new method ends guesswork about amount of water to use . . . Too much water is first big cause of tough pastry . . . so follow Crisco's method exactly, and be sure!*

ONE-CRUST MEASUREMENTS: Sift 1⅓ cups flour and ½ teaspoon salt into bowl. Take out ¼ cup of this flour and mix with 3 tablespoons water to form a paste.

Now add ½ cup Crisco to remaining flour (1¼ cups); cut Crisco in until the pieces are the size of small peas.

Next, add flour-paste to Crisco-flour mixture. Mix thoroughly until the dough comes together and can be shaped into a ball. Roll out—bake shell in hot oven (425° F.) about 12 minutes. (*Notice, Crisco's brand-new way to mix ingredients gives you a dough that's easy to handle, easy to roll out! No need to over-handle the dough—the second big cause of tough pastry.*)

LEMON CHIFFON PIE

1 package lemon-flavored gelatin
1¾ cups boiling water
¼ teaspoon salt
2 eggs
¼ cup sugar
3 tablespoons lemon juice
1 teaspoon grated lemon rind

Dissolve gelatin in boiling water; add salt. Beat egg yolks with half the sugar; add hot gelatin mixture slowly, stirring constantly; add lemon juice and rind. Chill until it begins to thicken. Beat egg whites until stiff, gradually beating in remaining sugar. Fold into gelatin mixture. Fill baked Crisco pie shell. Chill until firm. Decorate with whipped cream and chopped nuts.

*All Measurements Level*

TRADEMARK REG. U. S. PAT. OFF. • PROCTER & GAMBLE

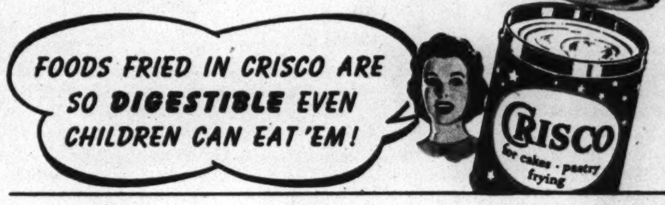


FOR FLAKY PIE CRUST USE CRISCO AND BE SURE!



SAVE ON THE FOOD BUDGET!

MICKELBERRY'S Oven-Baked Meat Loaves...SAVE Work, Time, Fuel, Waste!

23 VARIETIES... Buy Just the Amount You Need

Here's a simple, practical way to cut food costs without decreasing the nutritional values of your meals. Just use cuts of Mickelberry's "Old Farm" Meat Loaves prepared any way you wish, as the main dish. Mickelberry's Loaves are wholesomely made with top-quality ingredients and thoroughly oven-baked the old-fashioned way. Ask your Meat Merchant about this new idea.

*U. S. INSPECTED*

Mickelberry's
OVEN BAKED MEAT LOAVES

*The flavor's in—the work's out!*

A new, instant Nestlé product, composed of equal parts of skillfully brewed soluble coffee and added carbohydrates (dextrins, maltose and dextrose) added solely to protect the flavor.

• NESTLÉ'S MILK PRODUCTS, INC. • NEW YORK, U. S. A. •

## GRAPHIC LITTLE THEATER PRESENTS KAY KYSER IN HA[...] LL[...]

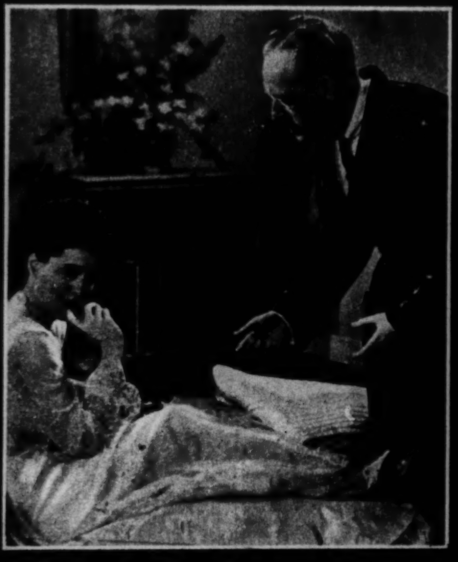

1 Hardly has Kay Kyser married Terry (Ellen Drew) than he is called into army service. Once in, however, he finds it was an error, but the army asks him to be a counterespionage agent. No sooner does he return to his so far kissless bride than he is ordered to meet another agent. He can't tell Terry what he's doing and can't convince her it is innocent.

2 Agent No. 2 turns out to be Connie (Jane Wyman), and to Kay's discomfiture she mixes espionage and romance. She does have a lead on the spy ring, tho, so they start tracking it down, only to get into a brawl that lands Kay in jail—still unable to explain his mission.

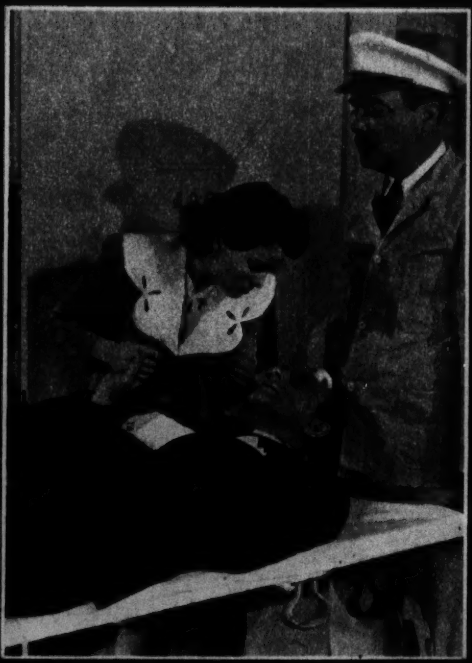

3 To mollify Terry, Kay has himself carried home the next morning as an accident victim. "You poor darling!" says Terry, forgetting her anger. Just then the phone rings.

4 It is Connie, and Kay must again meet her. Terry by this time is really suspicious. She follows Kay and sees him meet Connie! To make it worse, Kay is kept busy all night.

5 The third assignment for Kay is to give the spies the impression he would be a useful accomplice, because he is angry over the army's "rejection" of him. To build up this role he arranges for two marines to hit him when he heckles a patriotic speaker. Two marines do—but not the ones he had arranged for!

6 The army intelligence th[...] Orchid room, where Ka[...] playing, is the hangout of t[...] that thru an arranger they[...] sending out code messag[...] music. Kay wins the confi[...] arranger and pretends to [...] with the spies.

# When The Navy Steps

Two of the 1,600 guests who attended the regimental dinner-dance of the sixth class, United States Naval Reserve midshipmen's school of Northwestern university—Ensign Malcolm McGlasson, Gainesville, Fla., and his guest, Joanne Schaffer, Fremont, Ind.—are greeted by Capt. Benyaurd Bourne Wygant, commanding officer of the school.

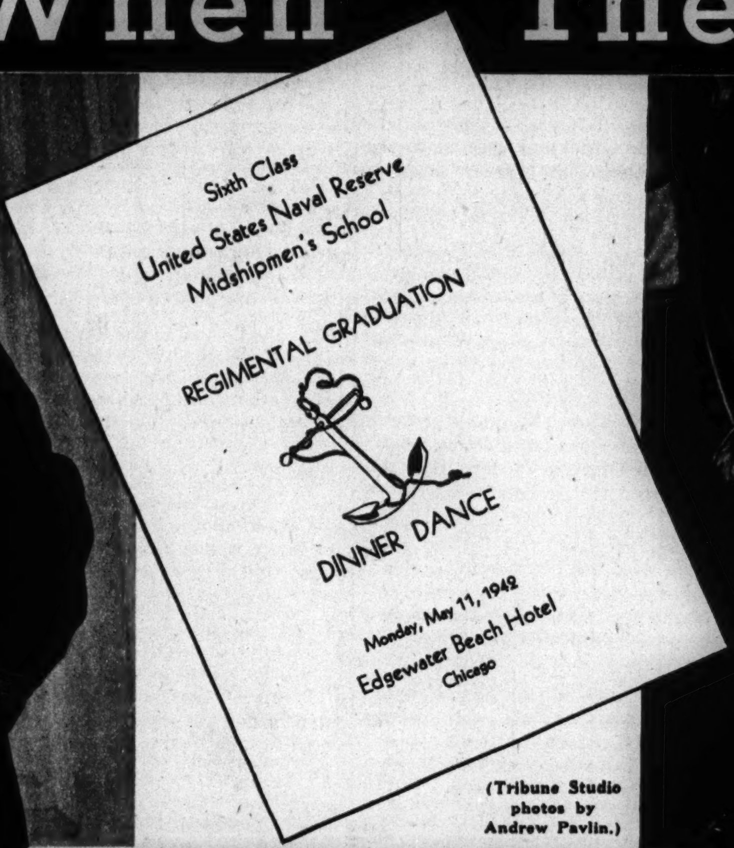


(Tribune Studio photos by Andrew Pavlin.)

Midshipmen and guests toast the coming graduation. On May 14 the midshipmen became ensigns at the class graduation ceremony.

The menu gets attention of Celeste Pennington, Chicago, and Peter Le Roux, Grand Rapids, Minn.

After a dance. Ensign Bob Wittebort, Toledo, O., and Janice Hickey, Chicago.

At right: Arthur McDearmid, left, of Oakland, Cal., and Franklin Walt, Santa Rosa, Cal., both Stanford graduates, escorted Peggy Reiner, left, and Betty Kane, both of Chicago.

Mary Martha Hobrock, Evanston, was escorted by Ensign Verling Pierson, Indiana university, athletic and recreation officer of the school and in charge of the dance arrangements.

Rozanne Armstrong, Evanston, and Benjamin Scriven Swett II, Natchitoches, La., watch the floor show.

Ellen McKay, Fort Wayne, Ind., and Kent Breard, Monroe, La.

Watching the crowd from the balcony are Paul H. Hakanen, Escanaba, Mich., and Persis Jane Peeples, Chicago.

Dorothy Stell, [...]

ROLD
OYD'S PRODUCTION, "My Favorite Spy"

...inks that the ...y's band is ...he spies and ... have been ...es in Kay's ...dence of the ... be working

7 He discovers that Harry Robinson (Robert Armstrong), owner of the Orchid room, is the spy leader. With Connie posing as his wife, he entertains Robinson and some henchmen and gets an invitation to go to their headquarters in an abandoned theater to talk business.

8 But Terry follows Kay and denounces him. When he tries to tell her the men are spies she thinks it's a gag so he can pose as a hero and win her forgiveness. Desperately Kay listens for the G-men Connie was supposed to bring, but Terry reveals that she has locked Connie in a closet!

9 A chase starts, with the spies after Kay and Terry. He manages to pull a curtain down on all of them, nailing it to the stage, and then conking them one by one—almost, but not quite, including Terry.

10 In the mixup that follows the arrival of police Kay manages to convince them that the men are spies, but in doing so again insults a policeman and is thrown in jail. Terry finally laughs. "If I can't get you to stay home, darling, I suppose the best I can do is go to jail with you." (THE END.)

## ...s Out

On the Beach walk, Ensign Will Nelson, Nashville, Tenn.; Jean Garrott, West Memphis, Ark.; Janice Lee Newman, Chicago, and Ensign Herbert Fisher, Chicago.

Russ Hamachek, Manitowoc, Wis., and Betty Earle, Blaney Park, Mich.

Charlotte Tindall and Clark Keenan, both of Indianapolis, dance.

Gertrude Neiger, Gadsden, Ala., a freshman at Northwestern university, arrives with Edward Maslanka, Chicago.

Outside for air go Janet Peacock, Chicago, and Vernon Kerns, Memphis.

Henrietta Kultchar, Evanston, and Paul H. White, Waggoner, Ill., visit the hotel's Yacht club.

Amid the blossoms decorating the Marine dining room are Ginger Elwood, Chicago, and Richard D. Cramer, Cleveland.

...Milwaukee; Fred Viken, Janesville, Wis.


# 12 Days from Today your HANDS can be LOVELIER!

**Ever catch people staring at your hands?**

High time to *do* something about hands that are rough and red from strong washday soaps in your dishpan. Change to pure, gentle Ivory . . . it's like giving your hands a beauty treatment! They'll be smoother, whiter 12 days after you change to baby's Ivory Soap.

**Change to IVORY**

Mountains of velvet suds fill up your dishpan *quick* . . . even in hard water. Dishes come clean in a hurry! And your hands . . . ah! New Ivory's velvet suds are extra, extra kind—they're so *mild*, you know. Strong-soap hands will be lovelier in 12 days!

**You only pay 1¢ a day!**

And oh lady . . . what you get! Speedy dishwashing in velvet suds that'll improve hands in 12 days flat! Yes . . . Ivory dishwashing costs only about 1¢ a day. Be thrifty . . . get 3 large cakes right now!

99 44/100 % PURE . . . IT FLOATS

TRADEMARK REG. U. S. PAT. OFF. • PROCTER & GAMBLE

NEW VELVET-SUDS
# IVORY
SAVES HANDS — SPEEDS DISHES

# LIFE AT THE CITADEL

**This is another in a series of articles on Life on the Campus at our leading schools and colleges.**

By ELEANOR NANGLE

FOR THE last week more than 200 first classmen at the Citadel, the Military College of South Carolina at Charleston, have been approaching, with a reluctance they wouldn't have believed possible four years ago, the most eagerly anticipated event of their lives. As seniors they have led the corps for the last time. They have formed in the reviewing stand to receive the last parade. Yesterday they were graduated.

Today they are scattering to their homes in all parts of the country, most of them pausing only briefly before they enter the armed services. But something of them remains at the Citadel, adding in large or small measure to the vast stores of cadet tales and traditions there. And the spirit of the Citadel goes with them. In the life of all Citadel men the thread of Citadel memories is one of the most colorful, durable, and treasured in its whole tapestry.

The Citadel man has absorbed more than rigorous training of mind, body, and spirit, and when he reviews them, as all graduating cadets do on commencement day, he places new value on other gifts of the school to the student—the Spartan discipline, the good counsel, the friendships, the democracy, the pageantry of patriotism and the essence of it.

Over and above these the cadets will remember all sorts of things.

They will remember the example and training and friendship of the Citadel president, Gen. Charles P. Summerall, U. S. A., retired, who has added to his laurels as commander of the 1st division in World War I. and later as chief of staff of the U. S. army by guiding their college to the greatest and most vigorous era of its long history.

They'll remember daily prayers and the Sunday morning services at the cadet chapel, when they and their gray-clad companions marched smartly across the parade grounds to pass beneath the entrance inscription, "Remember Now Thy Creator in the Days of Thy Youth." They'll think often of the glorious stained glass windows there in memory of Citadel men, and of the tablet in the vestibule inscribed to the "Blessed Mothers of All Citadel Men." They'll remember the moving moment at each service when the cadets, 1,600 strong, stand rigid while the colors of their country and their college are brought forward to the altar.

They'll remember the senior hop in the Citadel armory, with its "no-break," when all but first classmen are barred from the floor and no friend or enemy dare cut in. They'll remember grits for breakfast in the mess hall, and the beautiful shadows of the moonlight thru the thousands of Moorish arches in the barrack courts.

They'll remember walking tours in punishment for their pranks, and that they were in parades without number but never got to see one.

They'll remember Parents' day, with its full-dress parade, and General Summerall's birthday, when the band and the entire corps assembles on his lawn before the first mess. And that on one of his birthdays he reversed the usual procedure by giving *them* a present of two sailboats.

They'll remember a curious cadet slanguage in which a roommate is a "wife" and the girl of their dreams is "O. A. O.," meaning "one and only" or "off and on," depending on the course of true love. They'll look back fondly on their freshman days, when they were freely "braced" by upperclassmen and made to square gallery corners.

They'll remember daily calisthenics, the cokes they consumed in the canteen, and, if they were officers, being ducked in the showers after announcement to the corps of their appointment. They'll remember going down the receiving line at college parties, and strolling on the "Avenue of Remembrance" that stretches before the three (shortly to be four) barracks, each tall palm tree placed there in memory of a Citadel man who died in the last war.

They'll remember that in this, their final year at the Citadel, they drilled without rifles or bayonets, since these were turned over to the army for sterner purposes. They'll remember the United States planes that almost daily dipped over the college grounds in salute to future brothers in the battle. It's against regulations, but it happens, and the cadets, if they're at liberty, respond with wild waves that mean "We're coming."

They'll remember, too, that the military record of the Citadel is a heritage that carries obligation as well as inspiration. Citadel cadets fired the first hostile shots of the Civil war. They are also credited with firing the last shots east of the Mississippi in that struggle. The gray battle streamer of the Confederate States army is carried now on the pike of their regimental colors. Citadel men have since served with distinction in every conflict in which this country has engaged.

Today the Citadel senior, trained for both civil and military life, is willingly foregoing the former, determined that the nation's history of victory and the Citadel cadets' of valor must repeat itself.

# GRAPHIC LABORATORY OF POPULAR SCIENCE

## Combating a Killer—Typhus

By IRVING S. CUTTER, M. D.

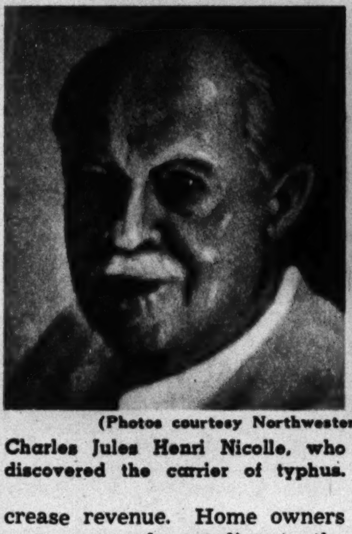
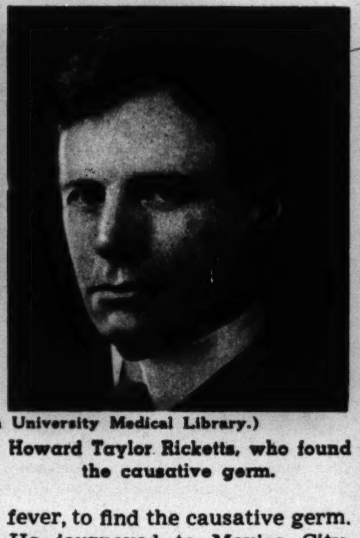

(Photos courtesy Northwestern University Medical Library.)

Charles Jules Henri Nicolle, who discovered the carrier of typhus.

Howard Taylor Ricketts, who found the causative germ.

THE STORY is related of Mark Twain (Samuel Clemens) that after an unfortunate bout with the law he asserted that "whereas" was the most significant word in all literature. Hitherto he had considered the term about as uninteresting as the endless "begats" of the Old Testament. In like fashion, for centuries people have regarded insects as bothersome but relatively of little consequence. Mosquitoes might suck blood, flies and lice might bite, but what of it? A momentary annoyance and the episode was forgotten.

But what a different picture confronts us today! Science has now identified many types of vermin as disease spreaders. For example, infected wood ticks disseminate Rocky mountain fever, while "skeeters" are responsible for the continued existence of malaria as well as the ravages of yellow jack. In addition fleas—which normally thrive on rodents—keep alive that dreadful visitation, bubonic plague.

The house fly is not without guilt, as he can transport on his fuzzy legs enough bacteria to start an epidemic of typhoid or Asiatic cholera. But probably the most dangerous malady—the one with the greatest killing power—is typhus, which is called tabardillo in Mexico, Hungarian disease in continental Europe, and jail or gaol fever in England. The culprit, as we know, is the body louse. Harboring the causative germ within its digestive tract, it can move from person to person, inoculating one victim after another. Inasmuch as the excretions are loaded with the organism, a bite is not necessary.

Typhus is ancient. Excellent accounts of widespread epidemics appear in the writings of Thucydides, the Greek historian. His narrative of the ravages which followed the invasion of Attica describes the disorder with great accuracy. He observed its rapid course and invariably fatal termination. He wrote: "The internal fever is intense. Many in their delirium throw themselves into vats of cold water to obtain relief."

Medical writers observed that the scourge occurred more frequently in times of famine or when large bodies of troops were brought together. When the forces of Charles of Spain surrounded Metz in 1552 the infection was rife not only among the besieged but the besiegers.

An important factor which contributed to the persistence of the disorder in England was the window tax, the device of some brilliant statesman to increase revenue. Home owners were assessed according to the number of outside windows. In order to escape the levy many boarded or bricked up these outlets, thus effectually stopping the entrance of sunshine and fresh air. Inasmuch as jailers were obliged to pay the tax themselves, all external openings were sealed. Prisons thus became hotbeds for the propagation of vermin and distempers of many sorts.

An interesting example of persecution recoiling upon itself is to be found in what historians have termed the "black assizes." The whole matter started with the trial of Rowland Jencks before the chancellor of Oxford university. The prisoner at the bar had been accused of expressing unorthodox views. Long confined to an English jail, he was anything but immaculate in his rags and filth. In fact, the spectators in the crowded courtroom complained of the stench which proceeded from his person.

The body louse.

Altho pronounced guilty, the poor man was generous with his supply of infected lice. Eager for a rich fare, they transferred their affections to all and sundry. In consequence, within 12 days more than 100 had lost their lives. Before the outbreak was over the total reached 510. In that day "merrie olde England" was anything but a safe place in which to live.

• • •

The conquest of this fearful disease did not come thru wishing. It required the application of many minds and much hard labor. Altho various authorities urged cleanliness and fresh air as excellent preventives, occasionally a suggestion was offered that lice might be vectors. No proof was forthcoming, however, until a Frenchman, Charles Jules Henri Nicolle (1866-1936), director of the Pasteur Institute of Tunis, demonstrated beyond question of doubt that the body louse was to blame.

It remained for a young American, Howard Taylor Ricketts, who had convicted wood ticks of spreading Rocky mountain fever, to find the causative germ. He journeyed to Mexico City, where he was able to study numerous cases. Because of the similarity of the two diseases—Rocky mountain fever and typhus—he concluded that they were related. Sure enough, he proved that tabardillo (Mexican typhus) was circulated by lice, and that it was practically the same as European typhus. But he went much farther. He found the organism in the alimentary canals of these insects and disclosed its kinship to the microbe responsible for tick fever.

Thus an age-old problem was solved. Nicolle proved the rôle of the louse, Ricketts repeated his work, found the germ, identified tabardillo, and gave to the scientific world a new genus of bacteria—*Rickettsia.* With his reports complete and ready to leave for home, Ricketts contracted typhus and died in Mexico City on May 3, 1910, at the age of 39—a martyr to science.

The Chicago Tribune on May 6, 1910, paid the following editorial tribute to his work:

"Dr. Ricketts left his unfinished investigations to his fellow workers in the field of medical research, but he left something much more precious to his fellow men—the example of high courage and devotion in the cause of humanity."

How does the malady behave, once it strikes? As a rule it begins abruptly. The patient is seized with a violent chill, followed by a high temperature. Headache, backache, and pains in the extremities will be complained of. About the fifth day the rash breaks out and in children may resemble that of smallpox. Gradually it becomes more intense, more vivid. First observed on the chest, abdomen, and back, it extends to other parts of the body, altho the face is rarely involved.

In severe cases delirium is marked and the acute phase may persist for from 10 days to two weeks. During the second week the epidermis may exhibit minute hemorrhages. If victory is to come the fever abates, appetite returns, and recovery ensues.

Of course, there are all gradations of the illness. An attack may be relatively mild, with the patient but slightly indisposed. In other instances the resources of the physician will be taxed to the utmost within the first few days. Young people are far more resistant than those who have passed middle age. As we can well understand, the sufferer requires constant supervision and the best of nursing.

• • •

What is typhus doing to the armies of Russia and Germany? We must admit that the Germans are better sanitarians, but this does not mean that their eastern divisions have escaped scot-free. Far from it. Poland is seriously infested, and within the last few months the death rate in Warsaw has been climbing steadily. Many of the Balkan countries have contributed their quota, and certainly the Nazi occupation of portions of Russia has scattered the ailment. Cold, hunger, and crowding are conducive to the breeding of the insect carrier, and there is strong possibility that many parts of the Reich are now combating typhus vigorously.

Fortunately, a vaccine in process of perfection will protect our soldiers and sailors. There is little occasion to employ the preventive in civilian life, as our relatively clean homes will not allow these minute animals to gain a foothold in our midst. The establishment of delousing stations during World War I. saved our troops in France.

# DISTINGUISHED AMERICANS

**● This is another in a series of biographical sketches of America's historical celebrities appearing every week in the Graphic Section. The illustrations are taken from a famous work, "The National Portrait Gallery of Distinguished Americans," published in 1865.**

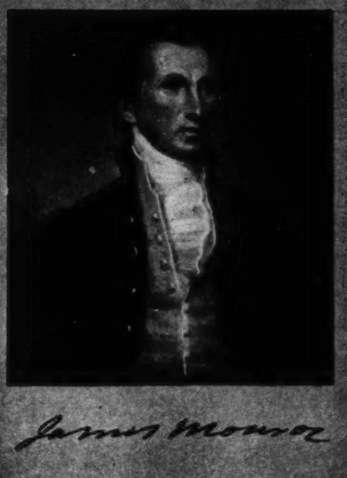

JAMES MONROE, fifth President of the United States, was born in Westmoreland county, Virginia, April 28, 1758. He entered the College of William and Mary in Williamsburg, Va., in 1774, but two years later withdrew to take part in the Revolutionary war. As a lieutenant of a Virginia regiment he saw action at Harlem Heights, White Plains, Trenton, Brandywine, Germantown, and Monmouth.

In 1780 Monroe began the study of law under Thomas Jefferson, who then was governor of Virginia, and in 1782 he was elected to the Virginia house of delegates and chosen a member of the governor's council. From 1783 to 1786 he served in congress, and upon retiring from that body he began the practice of law in Fredericksburg, Va. After serving again in the house of delegates and at the state convention that ratified the federal constitution he was elected in 1790 to the United States senate.

Despite the fact that as a senator he had opposed the administration, President Washington selected him in 1794 as minister to France. He was recalled, however, in 1796 on his alleged failure to properly represent his country abroad. Back in America, he published a defense of his record as minister to France. It was entitled "A View of the Conduct of the Executive in the Foreign Affairs of the United States."

Monroe was elected governor of Virginia in 1799, was reëlected twice in this period, and served until 1802. President Jefferson early in 1803 named him a special envoy to France to assist Robert R. Livingston, the regular minister to France, in arranging for the purchase of French territory at the mouth of the Mississippi river. Soon after this appointment Monroe was named minister to Great Britain. He went abroad, and when he and Livingston learned that Louis Napoleon was willing to sell all of Louisiana territory they went far beyond their instructions and closed the deal for the purchase. The treaty covering this transfer was signed April 30, 1803.

From his diplomatic post in England Monroe in July, 1803, went to Madrid to assist in efforts to secure the definition of the Louisiana boundaries and the acquisition of Florida. Negotiations lasted until the spring of 1805, when Monroe returned to London and entered negotiations with the British concerning the latter's impressment of American seamen. The treaty arising from these parleys was unsatisfactory to Jefferson. Monroe came back to America in 1807.

In 1810 he again was elected governor of Virginia, but he resigned in November, 1811, to become secretary of state under President Madison, a position which he held until he became President himself in the spring of 1817. From September, 1814, to March, 1815, he held the portfolio of secretary of war as well as that of secretary of state.

Monroe's election to the Presidency in 1816 was a sweeping victory for his party, the Republican-Democratic. He obtained 183 electoral votes to 34 for his Federalist opponent, Rufus King. Four years later he was reëlected by all but one electoral vote, cast for John Quincy Adams.

The outstanding features of the Monroe administration, which was called "the era of good feeling," were the Seminole war, the acquisition of Florida from Spain, the Missouri compromise, and the enunciation in the Presidential message of Dec. 2, 1823, of the well known Monroe doctrine.

When Monroe left the Presidency he retired to his home at Oak Hill, Loudoun county, Va. In 1826 he was selected as a regent of the University of Virginia, and in 1829 he was a member of the convention which amended the Virginia state constitution. He died while on a visit to New York City on July 4, 1831.

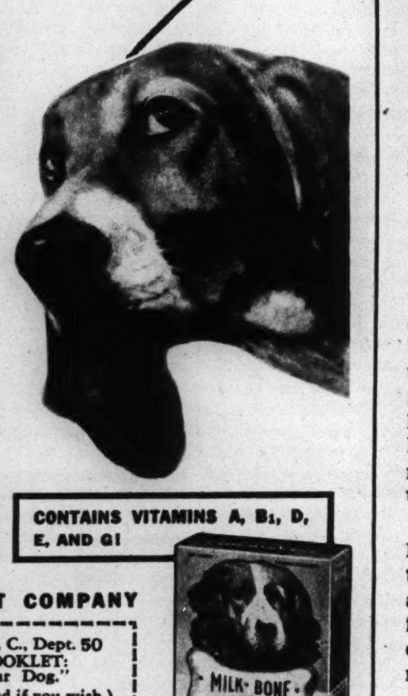


ARE you helping your dog get body-building food essentials he needs to keep peppy and alert? You can, you know . . . in Milk-Bone Dog Biscuit!

With this nutritious bone-shaped ration you can give him FIVE important vitamins: A, $B_1$, D, E, and G. For Milk-Bone is made with nourishing milk • high protein beef meat meal • whole wheat flour • irradiated yeast • fish liver oil • beneficial minerals!

With Milk-Bone you can aid his teeth too . . . for it's firm, crunchy. It gives dogs exercise helpful in combating tooth decay . . . *something soft, mushy rations fail to do!*

Make Milk-Bone a regular part of *your* dog's diet . . . *starting today!*

CONTAINS VITAMINS A, $B_1$, D, E, AND G!

BAKED BY NATIONAL BISCUIT COMPANY

FREE SAMPLE
National Biscuit Co., 449 W. 14th St., N. Y. C., Dept. 50
Send me FREE MILK-BONE and BOOKLET: "How To Care For And Feed Your Dog."
(Please print. Paste coupon on penny postcard if you wish.)
Name ..........
Address ..........
City and State ..........

# MOSTLY ABOUT DOGS BY BOB BECKER

OF ALL THE DOGS that Americans see in a show or on the street, probably no breed is given a more unusual hair trim or causes more comment than a poodle. But behind that fancy trim is quite a dog, one with a remarkable history.

It is no coincidence that the recent rise of the poodle has been parallel to the increased popularity of obedience competition in this country. Even during the early days of the breed it was trained both to be useful in the field and companionable in the home. Stonehenge's book on dogs, first published in 1859, makes this significant statement regarding the poodle:

"In Russia the poodle is chiefly used as a house dog and is taught many tricks for the amusement of the families during the long winter, when no one goes out of doors without necessity.

"No dog is possessed of more intelligence than the poodle, and the best tricks exhibited in circuses and elsewhere are almost always performed by this breed. As a retriever he is indefatigable, but on land he uses his brains more than his nose and hunts in circles rather than by following a trail. He dives well and rarely fails to find his bird in the water, while his coat is so impenetrable that he can remain immersed for an almost indefinite time."

• • •

The origin of the breed is rather obscure, altho it probably has some relationship to the old rough-haired water dogs of England, and its similarity to the Irish water spaniel indicates that it may have some connection with that ancient breed. The Germans probably had some part in the origin of the breed and gave it the name of pudel. Later the French adopted the poodle and called it the caniche or chien canne—an indication of its use as a duck retriever. The common error of calling the breed French poodle is due to its popularity in that country.

(Tribune photo.)

With his coat perfectly groomed and his fancy haircut in the correct style, this champion toy poodle posed for his picture just after winning best of breed in a recent show. He has the unusual name of Little Feller Pop Eye.

There is only one breed of poodle, altho you can get them in various sizes. The standard or large poodle must be over 15 inches at the shoulder, and the miniature must be under 15 inches at the shoulder. The toy poodle must be 10 inches or under at the shoulder. The larger ones are suitable as retrievers, watchdogs, obedience trial winners, and country companions. The smaller ones make attractive pets and companions in homes which do not have much space for dogs. All are hardy and not difficult to raise.

The standard of the breed says that a poodle may come in any solid color. All but the brown and apricot colored animals have black noses, lips, and eyelids. The browns may have liver noses and dark amber eyes.

The coat of this breed is dense, and it has a short, woolly body or under coat which a water retriever always can use. If the coat is allowed to grow without brushing and oiling it will form a mass of ropelike curls, and then the animal becomes what is known as a corded poodle. This type of coat is considered quite impractical by breeders, as it restricts the action of the dog.

The way poodles are clipped has been called very artificial and undignified. But breeders point out that the two common haircuts given the breed are in some respects so practical that they will undoubtedly continue.

• For attractive offers of dogs, turn to the Dogs, Cats, Birds, and Pets want ad column in today's Tribune.

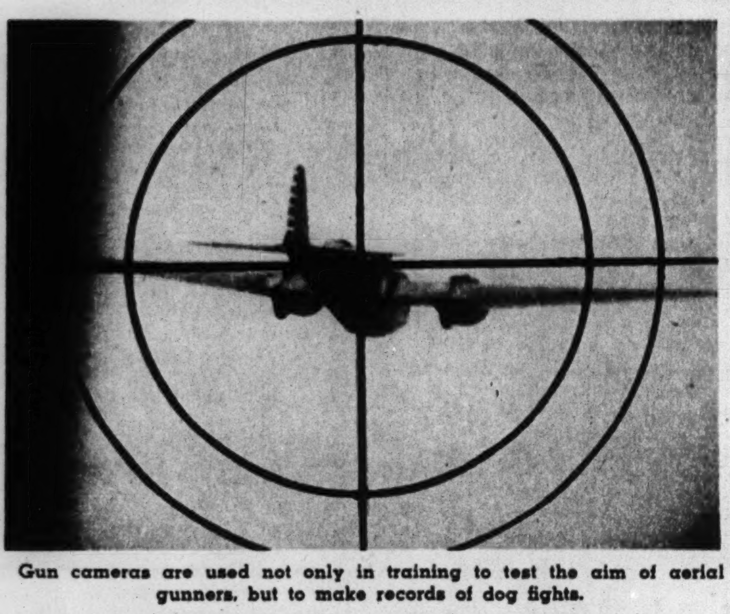

Gun cameras are used not only in training to test the aim of aerial gunners, but to make records of dog fights.

# KNOW YOUR CAMERA

Darkroom trailers are standard equipment in the air corps. Planes not equipped for developing film drop their film cartridges by parachute. Developing is done in trailers which are masterpieces of compactness.

This formidable aerial mapping camera has 10 lenses and 10 shutters which are tripped simultaneously by electricity. Handles are for winding film. Cameras like this can map several thousand square miles of territory in three or four hours.

By Andrew B. Hecht, Ph. D.
Managing Editor
Popular Photography Magazine

THE CAMERA is an important weapon in this war, altho few amateur photographers realize how manifold are the uses to which our armed forces put photography.

The most obvious of these uses is photographic reconnaissance. This includes a lot more than taking pictures of enemy lines, gun emplacements, and troop movements. More important is the fact that the camera sees more than the human eye can observe on a quick reconnaissance flight, and it sees things which the naked eye would not notice at all.

Take, for instance, camouflage. The eye would not see the difference between live trees and dead foliage piled up to cover a gun emplacement, or it might overlook an entire airport if it were cleverly camouflaged. But not the camera. Dead foliage or the paints used in camouflage photograph in entirely different colors from their surroundings if snapped on infrared film or on color film.

The air corps has made tremendous strides in color photography and also in stereoscopic photography, which gives three-dimensional pictures. After the war these new developments will have a deep influence on amateur photography.

Infrared film, which is sensitive to rays invisible to the human eye, has found several uses. It not only pierces camouflage but also haze and fog. Thus it can take pictures of objects which are invisible to the photographer from the air because they are obscured by haze or by distance. Pictures of approaching ships have been made from a distance of 50 miles. Also, with the aid of new infrared flash bulbs, pictures were taken during complete blackouts without creating any visible flashes of light or betraying the presence of photographers.

Flash photography is used on a grand scale in aerial warfare. A huge flash bomb is thrown from a plane. When it explodes the light coming from it reaches a photoelectric cell on the plane, and this cell trips the camera shutter. The flash of intense light and the entire picture taking is over in a fraction of a second, thus affording good protection to the photographic plane.

Many aerial photographs are made to ascertain the effects of bombings. In night bombings it has happened that planes lost their way and bombed the wrong towns. Photographs afford the only reliable check on the results. Even fighter planes are equipped with automatic movie cameras which record the effects of aerial combat, as the pilot himself has often no chance to see just what effect his fire had.

New devices installed on military planes permit pictures to be developed and printed within a few minutes. Long before a plane returns from its reconnaissance flight the pictures it has taken can be ready for inspection. Often the pictures are placed in a container and thrown down with a parachute so that they reach their destination even before the plane. "Blitz" photography has been the aim of our armed services, and they have achieved miracles of speed.

Lately photography has even assumed the job of maintaining contact between our men overseas and the folks at home. Messages and addresses are written on one side of a standard size sheet, then photographed at the rate of 50 a minute on 100-foot rolls of film. In this manner 85,000 letters can be forwarded in the form of a 20-pound package of film. At their destination the letters are enlarged and printed on photographic paper.

Literally millions of pictures have been taken in the last few months for the identification badges worn by defense workers, and within defense plants photography has been put to amazing new uses to speed up war production. To mention but one example, thousands of man hours have been saved in airplane production by photographing mechanical drawings onto metal plates instead of transferring them by hand.

# OFT-INVADED INDIA!

(Continued from page two.)

dynasty. This dynasty was contemporary with the Andhras dynasty in the central and southern parts of India. They both came to an end at about the same time, in the first quarter of the third century A. D. Thereafter followed in India the so-called Gupta age, often described as the golden age of Hinduism.

• • •

Before discussing the Mohammedan invasions a mention should be made here of the invasions of the Huns of the fifth and sixth centuries A. D., which dismembered the Gupta empire. The Huns, presenting a devastating menace to civilization, poured in two streams from the steppes of central Asia. One body swept westward and overran Europe as far as France. The other body, known as the White Huns, burst into India thru the northwestern passes. This was in the year 451. Twenty years later more White Huns invaded India and overthrew the Gupta empire. The Huns were savage, bloodthirsty people. Their rulers were tyrants. And their domination of India was of short duration. A confederacy of Hindu princes in about the year 528 defeated the Huns and drove them out, putting an end to the Hunnish empire which had sprawled over all of northwestern India.

Altho the Hindus united to expel the Huns, unity in the country quickly vanished again. In the north the Rajput chiefs warred with one another; in the south the little principalities of the dark-skinned people, descendants of the original Dravidians, were continuously fighting among themselves. India thus was open to invasion by the Mohammedans. By the beginning of the eighth century the Arabs had carried the banners of Islam into Baluchistan. In 711 the Indus valley was invaded by the Mohammedans. In 712 the invaders won a great victory at Dahir, and the following year they occupied Multan. Mahmud, a Mohammedan leader, extended his domains from Persia on the west to the Ganges on the east. He is said to have led his armies into the plains of India no fewer than 17 times. He won a decisive victory A. D. 1001 in the valley of Peshawar. Twenty-five years later, and still fighting, Mahmud marched across the great Indian desert and captured Somnath, rifling its rich temple of jewels and gold.

The second great Mohammedan conqueror of India was Mohammed Ghori, who in 1175 took Multan and Uchch and in 1186 Lahore. By 1193 he had extended his conquests to Benares. Alaud-din Khilji, third of the famous Mohammedan conquerors of India, in 1294 raised himself to the throne of Delhi.

• • •

Close to the end of the 14th century there appeared upon the Indian scene a bloodthirsty ruffian whose conquests were almost as unbounded as his appalling ferocity. This was Tamerlane (Timur the Lame). A Barlas Turk by birth and an ardent upholder of Islam, he left Samarkand in the spring of 1398 with a force of 90,000 wild horsemen, passed thru Kabul in midsummer, and crossed the Indus in the early autumn. His excuse for invading India was that the Moslem rulers there had been too lenient toward the Hindus.

In December Tamerlane's army reached Delhi. The king of Delhi, with 50,000 troops, was no match for the invader. The battle that ensued was a victory for Tamerlane, who thereupon permitted his followers to sack Delhi and massacre its inhabitants. The slaughter lasted five days. Only that quarter of the city occupied by the high priests of the Moslem religion was spared. The next month Tamerlane's army stormed Meerut and staged another massacre. Tamerlane, the fourth great Mohammedan conqueror of India, marched back to Samarkand in the spring of 1399.

A celebrated descendant of Tamerlane was Zahir ed-Din, better known as Baber (tiger). He was perhaps the most romantic figure of all Indian history, and it was he who founded the great Mogul empire of India. Mogul is merely the Arabic and Persian form of the word Mongol. Both Tamerlane and Baber were of Mongol blood.

Baber was the ruler of the little kingdom of Ferghana, in what is now the Uzbek republic of Soviet Russia. He lost his throne in 1501 as a result of a rebellion, but three years later he gathered together an army, crossed the Hindu Kush mountains, and took Kabul. In 1519 he invaded India, penetrating as far as the Jhelum river. Baber, by virtue of the conquest of his ancestor, Tamerlane, looked upon the people of India as his subjects. He was a man of vast ideas and a competent military leader. Following his initial invasion of India he led three more incursions into that land.

In the autumn of 1525 he guided an army of 10,000 to 12,000 cavalry down the Jalalabad road into the northern part of India, then known as the Afghan kingdom from the fact that it had been ruled by a line of Afghan kings for nearly 200 years. The capital of this kingdom was at Delhi. Baber had a few pieces of artillery in his army, and artillery never before had been used in Indian warfare.

On April 12, 1526, Baber's horsemen came to grips on the plain of Panipat with the army of Ibrahim, king of Delhi. The Indian army was 100,000 strong and was supported by a corps of war elephants. The roar of Baber's cannon and the fierce charges of his wild horsemen threw the enemy into confusion and caused a panic among the elephants. Ibrahim was slain and his army routed. Baber immediately took possession of Agra.

Seven great Hindu rajahs, led by the rajah of Mewar, then took the field against Baber with an army of 80,000 and 500 war elephants. At Khanua, near Sikri, on March 16, 1527, Baber met and routed this formidable force. The Mogul empire founded by Baber reached from the Oxus river on the northwest to the Bengal frontier on the southeast and from Gwalior on the south to the foothills of the Himalayas on the north.

Among the Mogul emperors who followed Baber were Akbar the Great, who extended the empire by conquest; Shah Jehan, who erected the peacock throne in Delhi and built the Taj Mahal, a mausoleum for his favorite wife; and Aurangzeb, whose long reign marked the beginning of the decline of the empire, which in 1605 covered Afghanistan and all India except the portion lying south of a line running east and west thru Bombay. The last man to occupy the Mogul throne was the puppet Bhadur Shah, who was banished to Burma in 1857.

(Acme photo.)

Manganese mine in India. Of the world's supply India produces almost one-third—one of her many invasion-inviting resources.

Even before the conquests of Baber, European influence was beginning to be felt in India. The Portuguese explorer Vasco da Gama anchored his ship off the city of Calicut on May 20, 1498, less than six years after the discovery of America by Columbus.

In the 16th century the Portuguese enjoyed for a long time a monopoly in Indian trade. They established their Indian capital at Goa and opened trade routes to the East Indies. Following the Portuguese came the Dutch, who early in the 17th century set up trading posts not only in India but in Ceylon, Sumatra, and Java. The English reached India in 1608. Their first settlement, that at Surat, was established in 1612.

Portuguese ambitions in India were wrecked by the British in two naval engagements, one in 1615 and the other in 1622, but the Dutch hold on India persisted until 1758, when it was pried loose by the British at the battle of Chinsura. The English founded the city of Calcutta in 1686.

• • •

The French, who had settled in Pondicherry in 1683, made a grave mistake when they carried the European War of the Austrian Succession into India. The first Franco-British war in India thus was merely an incident of the greater conflict abroad. The second of these wars, however, revolved entirely around Indian politics. The Frenchman Dupliex, governor of Pondicherry, attempted to found a French empire in India. In this he was thwarted by a young Briton, Robert Clive, a clerk of the British East India company. The British won a decisive victory over the French at Wandiwash and forced the capitulation of Pondicherry. That was in January, 1761.

In the meantime, however, Clive had been active in Bengal, where the British were established at Calcutta, the Dutch at Chinsura, and the French at Chandernagore. In 1756 the Bengalese rose against the British. Calcutta was captured, and 146 British prisoners were herded in a room of a fort there. This room was only 18 feet long and 14 feet 10 inches wide. The next morning all but 23 of the prisoners were found dead. Ever since that room has been known as the "black hole" of Calcutta.

Clive was at Madras when this occurred. He raised a small force and recaptured Calcutta, and on June 23, 1757, he was the victor at the battle of Plassey. With 900 Europeans, 2,000 native allies, and eight cannon he defeated the Mohammedan Bengalese leader Suraj-ud-Dowlah on the field of Plassey (Palasi). The Indian army consisted of 35,000 infantry, 15,000 cavalry, and an artillery force of 50 pieces. The Plassey victory laid the foundation of the British empire in India.

All this time British interests in India had been not in the hands of representatives of the British government but in the hands of agents of the East India company.

The story of British conquests in India is a long and involved one, marked by a number of wars. The British took over the country piece by piece, fighting first one group of natives and then another. The Indian mutiny (1857) was an uprising of the sepoy, or native, troops, who were joined by thousands of other rebellious natives. At first the British suffered severe defeats, but in the end they triumphed. The mutiny sealed the fate of the East India company, after a career in India of two and a half centuries. Great Britain in 1858 transferred the entire administration of the country from the company to the crown.


CRAFT PATTERNS

BY A. NEELY HALL

There are seldom enough comfortable seats in the outdoor living room. Barrel-back chair No. 728 is recommended because of its sloping seat, wide and deep, and its reclining back, tall and curved right to support head and shoulders. You can easily build this chair from Craft Patterns No. 728, which includes full-size drawings of curved pieces, complete details and instructions.

● No carrying is necessary when you move this chair to seek a spot out of the sun, or to mow the lawn.

● Roll this luxurious lounge into the shade and relax. There is nothing better for outdoor reading or nap. Craft Pattern 713, with full details, makes the building easy.

● Another lawn chair with sloping back and seat which, once you get into, you don't want to get out of. It is detailed in two sizes on Craft Pattern No. 730. The junior model will delight the children.

● This substantial swinging seat is of early California mission design. Build it from Craft Pattern 733. Hang it from the porch ceiling, a tree limb or a framework on lawn.

TRIBUNE CRAFT PATTERNS
Care Graphic Section, Chicago Tribune, Chicago

Please send me the Tribune Craft Patterns which I have checked and for which I inclose 10 cents each in coin.

☐ No. 713 (10c) ☐ No. 728 (10c) ☐ No. 730 (10c) ☐ No. 733 (10c)

Check here ☐ and inclose 75 cents for A. Neely Hall's boys' book, "Making Things with Tools," with packet of 6 assorted Craft Patterns.

Check here ☐ and inclose 5 cents if you want illustrated catalog of Tribune Craft Patterns.

Name ..............................

Address ..............................

City .............................. State ..........

Patterns, Craft Book, and Catalog also available over the counter at Tribune Public Service Offices, 1 S. Dearborn Street or Tribune Tower, Chicago.



• Bargains in used cameras and other photographic equipment and supplies are offered in the Cameras and Optical Goods want ad column in today's Chicago Tribune.

WHEN painful, nagging corns make you miserable do this one thing: Follow this simple treatment that *works while you walk!*

First, the soft felt pad lifts off pressure. Then the Blue-Jay medication gently loosens the corn so that in a few days it may be easily removed—*including the pain-producing "core"!*

Blue-Jay costs very little—only a few cents to treat each corn—at all drug and toilet goods counters.

BLUE-JAY BAUER & BLACK CORN PLASTERS



WHY FRISKIES IS THE BEST FOOD FOR YOUR DOG

**Q.** *Why is Friskies a complete dog food?*

**A.** Friskies contains 19 foods essential to a dog's good health—meat meal, liver meal, meat scraps, cooked cereals, dried skimmed milk, minerals and vitamins for stronger teeth, bones, a healthier coat.

**Q.** *Is Friskies sufficient for my dog?*

**A.** Yes! No other food is needed when you feed Friskies. What's more, Friskies compressed cube form is *naturally* easy to digest.

**Q.** *Is Friskies economical?*

**A.** Friskies is thrifty because it's 90% solid food—only 10% moisture. There's no waste to Friskies clean, convenient cubes.

*START FEEDING FRISKIES TODAY!*

FREE BOOK!
32 pages of vital information about the feeding and care of your dog. Write: Friskies, P.O. Box 71, Oconomowoc, Wis.

# BE YOURSELF—BE YOUR HEIGHT!

Long, full sleeves and more or less horizontal stripes like these are suitable to tall girls such as Jinx Falkenburg.

By Antoinette Donnelly

WHAT'S responsible for the increase in height among girls is a matter of continual study and conjecture, the latest we have run across being compiled for the garment industry. In its report we're told that the college group, who normally would have more outdoor play and exercise advantages, and girls in high school, are plainly becoming taller and taller.

Now, we beg parents to stop accusing the 12, 13, and 14 year olds of growing tall, as if it were a matter of their control. Instead tell that young person she has something precious in her height, something she can develop into a thing of beauty. There aren't any more too-tall girls, unless remarks such as we refer to are poured into young ears and they in turn try to minimize their height by slumping, bending over, or resorting to other postural defects. It's a crime to load a child with an inferiority complex when what she has in height can be converted into a grand asset.

Take the No. 1 magazine cover girl, Jinx Falkenburg, now well into a movie career. She is tall, and she certainly has made a glorious thing of her height. Jinx doesn't hold with the school of thought, "Dramatize your height." She thinks that is making more or less an issue of it. "Be yourself and be your height," is her version. But one vitally important point she makes is expressed in her own words: "You look less tall when you stand up to your height, every inch of it, than when you try to camouflage it with flat heels and a stooped posture." She doesn't believe, either, in the terribly abbreviated skirt length, which makes one seem all legs.

• • •

There are certain ways you can play down what she calls the bean pole aspect and play up its ability to indulge in clothes you want to wear. Horizontal stripes, for instance. Many of the skirts seen on Jinx's evening dresses, made, like all of her wardrobes, by her talented mother, emphasize this round-and-round pattern. Big, striking plaids are another thing the tall girl can wear and the smaller sister can't. The dress of two tones, the skirt of one color, the blouse or bodice of another, is for the goddess type of girl. Long, full sleeves and skirts gathered generously at the waist are other luxuries the five-foot-seven-and-over girl can adopt effectively, knowing they'll never cut her off. Belts of contrasting color on a plain sports frock are a natural for the tall one, whereas this belting would make the small girl look cut in half.

Miss Falkenburg and her tall sisters may don a dirndl type frock with broad bratelles over the shoulders and wide, slashing stripes of contrasted color with never a qualm about what this hard-to-wear peasant effect will do to them.

Shorts on a tall girl, Jinx opines, should have a decided flare, never be skimpy.

The bolero type of evening thing is another style up the tall girl's street. Sleeves, thinks this exhilarating young beauty, even on formal gowns are good, as bare arms are likely to emphasize height.

The coats of suits Jinx wears just a bit shorter than fingertip length, the skirts showing a generous kick plait. Her slacks are generously shirred into the belt. Big patch pockets are O.K. on her type, whereas they'd be grotesque on the little girl.

Shorts should be full, not skimpy, on the five-seven and over girl, according to Jinx.

# GILT EDGED ROMANCE!

(Continued from page five.)

of royalty. Before too long Lord Decies, a great world amateur of terrapin and plover, was to marry Vivien Helen Gould, one of the heirs to the $75,000,000 Gould fortune, and serve 100-year-old port, Château Yquem from the cellar of Princess Eugénie, and 1830 cognac from the cellar of Czar Alexander II. On the eve of his wedding he was to receive anonymous threats—"American girls for American society. Cad that you are, you are here to marry for American dollars. Pack up and go back to your lair." Much later he was to marry Elizabeth Drexel Lehr, daughter of John W. Drexel, partner of J. Pierpont Morgan, for a $25,000 annuity.

All of these participants were known as "continental society," and the arbiter of this clique long had been Mrs. John Jacob Astor. Mrs. Astor received a divorce settlement of $300,000 a year from Astor, as well as her marriage settlement of $5,000,000. In addition she had an adequate fortune from her parents, the Willings of Philadelphia. Not until 1919 did Mrs. Astor, mother of Vincent and Alice (who for a brief period was Princess Obolensky), acquire a title. Then she married Lord Ribblesdale.

Lord Ribblesdale was renowned as a cross-country rider and as the man who (1) had been master of buckhounds to Victoria, (2) "had the best leg possible in a top boot," and (3) had received the playful title "The Ancestor" from Edward VII. because, with his beef eater complexion, John Bull hat, Gladstone collar, and majestic stock tie, he looked the typical English peer. As modest about his attainments as he was frank, the good lord described himself as "a poor man living over his stables."

Soon after his marriage a London insurance company in which he had invested $1,000,000 of his wife's fortune crashed miserably. He tossed in another $1,500,000 to rescue it, but could not, and, being sorely distraught, soon died. Lady Ribblesdale continued to live fashionably and well, the degree of her boredom being illustrated in 1930 when she hired Elsa Maxwell to startle all Mayfair with a murder mystery in her home. Nonetheless she came home to America in 1940, renounced her title to regain her citizenship, and cuddled down on Park avenue.

• • •

These were a few of the American women and British peers in high favor in Edwardian England when the engagement of Jean Reid and John Hubert Ward was announced in 1908.

Jean Reid was the only daughter of Whitelaw Reid, American ambassador in London from 1905 until his death in 1912. Reid was an Ohio newspaper man who in 1872, with the help of the contumelious Jay Gould, succeeded the great Horace Greeley as editor and principal owner of the New York Tribune, citadel of Republicanism. In 1881 Reid married Elisabeth Mills, only daughter of Darius Ogden Mills, a roaring, crafty forty-niner known as "D. O.," who was part owner with John W. Mackay of the Comstock lode.

Mills' wealth was fabulous, and it was extended generously to his son-in-law. Soon the

(Acme photos.)

Ogden Reid and his sister, Lady Jean Ward.

Reid-Mills alliance controled the stock of the New York Tribune. By 1883, of its 200 shares of stock, Reid had 75, his wife had 48, and Mills had 20. And Reid, still a young man, began to extend his activities.

First he became minister to France, this in 1889. In 1892 he was candidate for Vice President with Benjamin Harrison. Fortunately for the British empire, Cleveland won, and Reid went back to diplomacy, for which endeavor he had now grown an elegant goatee. In 1897 he was special ambassador to Victoria's diamond jubilee, and in 1902 filled the same office for the coronation of Edward VII. By 1905 he was so well entrenched in British graces and British estates that he was appointed full ambassador.

• • •

His wife, a woman of overweening social ambition, prepared to entertain lavishly. Father Mills, the rugged forty-niner, was sufficiently impressed by this splendor to finance it, and with his smiling approval the Reids began to spend his millions in a discriminating manner, taking many large and expensive homes off the hands of the British aristocracy who long had been unable to finance their upkeep.

Then there was Jean. Aside from her wealth her qualifications, as described by the New York Times in 1907, were that she was "a great favorite of Princess Pat, beautiful daughter of the duke and duchess of Connaught, and also of Princess Louise, duchess of Argyll. Miss Reid was one of the first members of the Ladies' Four-in-Hand Driving club of this city."

Jean's name soon was coupled with the holders of many impoverished titles. Once she was reported engaged to the son of the earl of Warwick, again to the son of the earl of Gosford. When these reports came to the ears of the ambassador in 1908 he tugged at his goatee and replied indignantly:

"The story that my daughter is engaged to marry a foreigner with a title is untrue. I hope that when the time comes she will choose an honest young American for a husband."

The time came quickly. The king and his handsome equerry-in-ordinary were visiting Biarritz. So, by happy coincidence, were Mrs. Reid and her daughter. "The marriage settlement was arranged there," a London paper stated. Grandfather Mills was consulted by cable, the story continued, and agreed to give $250,000 to buy and furnish a house in London, while the ambassador settled $60,000 a year on his daughter.

The ambassador's wedding gift to his daughter was a country estate. They surveyed 43 of the stateliest homes in the kingdom and finally picked Chilton lodge, sold three times in three months because its owners could not afford its upkeep. Chilton lodge encompassed 2,332 acres, the best fishing near London, and 25 bedrooms, which were not adequate. The ambassador bought it for $500,000 and spent $100,000 in improvements.

Mrs. Reid's engagement ball for her daughter was front page news the world over. It was restricted to royalty and rich Americans. The New York World wrote: "Mrs. Reid was resplendent in a white gauze dress embroidered heavily with pink and crimson roses. On her neck was a breastplate of diamonds, and diamond stars of great size glittered on her corsage, while in the best American taste the ornament on her head was modest sized, a facsimile of that which Mrs. Nicholas Longworth wore the night of her presentation at Buckingham palace. Mrs. Reid wore the jubilee and coronation medals given her by Queen Victoria and King Edward and carried a white ostrich fan with her monogram in diamonds, the gift of Count Lazlo Szechenyi (husband of Gladys Vanderbilt)."

Among Jean's wedding gifts were five cases of jewels. The king sent a bracelet set with diamonds and a single cat's eye. Queen Alexandra sent a diamond and ruby bracelet. The ambassador gave his child a diamond tiara and collar, and J. P. Morgan sent an emerald necklace fringed in diamonds that could be converted into an all-around crown. The wedding took place in the royal chapel before a full house of royalty, Queen Alexandra there in a new gown.

When a son and heir eventually was born the king was godfather, the queen godmother. As nothing was too fine for this young scion of international amity, diamonds were inset in his safety pins and for a nurse he had the former nurse of the prince of the Asturias, whose mother, the queen of Spain, was a close friend of the new Mrs. Ward. Even his gocart, of ebony inlaid with ivory, its black leather hood lined with soft white kid, had silver springs.

• • •

Life went on merrily enough. Now the daughter as well as the mother was a lavish hostess to royalty, and in 1909 another title came into the fold. Mrs. Ward's first cousin, Beatrice Mills, daughter of the forty-niner's only son, Ogden, had a quiet little wedding on 5th avenue at which only 250 guests were present.

Her bridegroom was the earl of Granard, master of the horse at Edward VII.'s court. His other distinguishing attributes were his nickname, "Tubby," and his poverty. The wedding was breath-taking in its expensive aloofness, and as there seemed to be a touch of magic to this Midas circle of enchantment, Alice Astor and Grace Vanderbilt, the two little heiresses who were flower girls, grew up to marry titles of their own.

The new countess of Granard refurnished her husband's battered castle in Ireland, bought a London mansion and a palace in Paris which she was later to lend to Mary, the princess royal, and Lord Lascelles for their honeymoon, and entertained lavishly. All in all she and her family seemed quite content and undoubtedly were relieved when Edward VII. made the earl of Ronaldshay apologize after he publicly called her "a dumped American heiress who had been fortunate enough to secure a title."

The American and British press alike freely predicted that the Hon. John Hubert Ward would be rewarded with a title and America would have another peeress to add to the 13 she had by 1912. However, by cruel quirk this did not come to pass until 1917, when he became Sir John Ward, knight commander of the Victorian order.

In the meantime Ambassador Reid's only son, Ogden, acquired a bride. His bride was Miss

Mrs. Ogden Reid

Helen Rogers, his mother's social secretary. Miss Rogers, a native of Racine, Wis., had been working at Barnard college on a thesis on the minute physiology of crustacea when Mrs. Reid took her to England.

In 1912 the ambassador died at his post, and his widow inherited a controlling interest in the New York Tribune. From her mansion in England and her château in France the dowager maintained vigilant touch with her newspaper properties, with her son, Ogden, installed in New York as titular head. As she had inherited $25,000,000 from her forty-niner father in 1910, she greatly developed the paper, never a money-making enterprise, and placed it deeply in her debt. For years thereafter it was known as "Mrs. Reid's paper," its outlook more European than American. Long before the United States' entrance into World War I. the Tribune campaigned for its immediate entry, just as in later years, under the matriarchal thumb of Mrs. Reid II., it campaigned for participation in World War II.

Before the dowager Mrs. Reid's death at Nice in 1931 she transferred half her paper stock to Ogden and the other half to her daughter, by this time Lady Ward. (English estimates placed Lady Ward's interest at £1,500,000.) Nevertheless she still had sufficient fortune left to leave each child $3,000,000 in cash and their respective spouses an impartial $200,000 apiece.

• • •

However, the paper no longer was the New York Tribune. In 1924, at the instigation of his wife, who that year was proudly entertaining the duke of Windsor at her mother-in-law's estate, Ophir park, near here, Ogden Reid bought the old New York Herald for an estimated $4,000,000 and merged the two papers. The result is the New York Herald Tribune of today.

Reid now is president of the company. His wife, who is known as the more devout Anglophile of the two and a woman of iron determination, is vice president, her first entrance into its affairs having come in 1918 when she assumed the post of advertising manager.

Somewhere along the line Lady Ward, now widowed and living in New York, presumably sold her holdings to her brother, for the paper's 1941 statement of ownership, listing those who hold 1 per cent or more of stock, included only Ogden Reid, Mrs. Reid, and their sons, Whitelaw and Ogden. But the product still waves the Union jack.


## Take a Little Time to be Lovelier!

**Go on the Camay Mild-Soap Diet—based on advice of skin specialists!**

"MY SKIN FOUND a friend for life when I went on the Camay Mild-Soap Diet," says this charming bride, Mrs. Moreton M. Rolleston, Jr., of Atlanta, Georgia.

Your skin, too, may win you compliments if you follow this easy beauty treatment. For, like so many other women, you may be cleansing your skin improperly or using a beauty soap that isn't as mild as it should be. Remember, skin specialists themselves advise a regular cleansing routine with a fine, mild soap. And Camay is not just *mild*—it's milder than dozens of other popular beauty soaps that we tested.

Try the Camay Mild-Soap Diet for 30 days. Faithfully night and morning give your skin a thorough beauty cleansing with milder Camay. In just a few short weeks, you may possess a lovelier complexion!

*Tonight*—start the **CAMAY MILD-SOAP DIET!**


# PERFECT POEMS

The Tribune has been requested by many readers to continue publication of "Perfect Poems," altho the original list, taken from "Fifty Perfect Poems," compiled by Rossiter Johnson and Charles A. Dana, has been exhausted. Future poems will be selected from works of all writers whose poetry has survived the test of years.

## OFT IN THE STILLY NIGHT

By THOMAS MOORE

Oft in the stilly night,
Ere slumber's chain has bound me,
Fond Memory brings the light
Of other days around me.
The smiles, the tears,
Of boyhood's years,
The words of love then spoken;
The eyes that shone,
Now dimmed and gone,
The cheerful hearts now broken.
Thus in the stilly night,
Ere slumber's chain has bound me,
Sad Memory brings the light
Of other days around me.

When I remember all
The friends so linked together
I've seen around me fall,
Like leaves in wintry weather,
I feel like one
Who treads alone
Some banquet hall deserted,
Whose lights are fled,
Whose garlands dead,
And all but he departed.
Thus in the stilly night,
Ere slumber's chain has bound me,
Sad Memory brings the light
Of other days around me.

Picture Section
May 31, 1942

Chicago Sunday Tribune

# MOVIE CLOSEUPS

JINX FALKENBERG

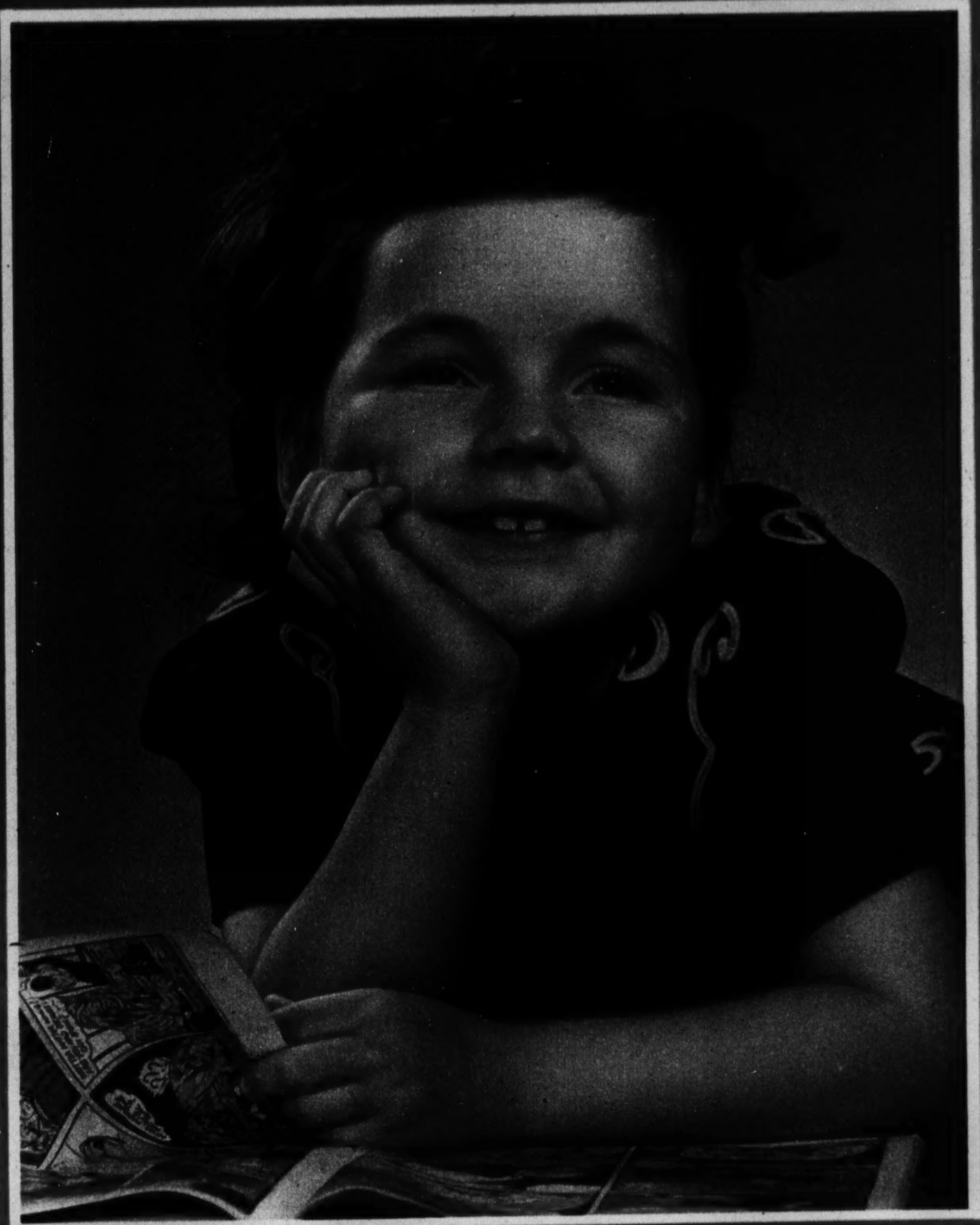

CAROLYN LEE

TRIBUNE COLOR STUDIO PHOTOS

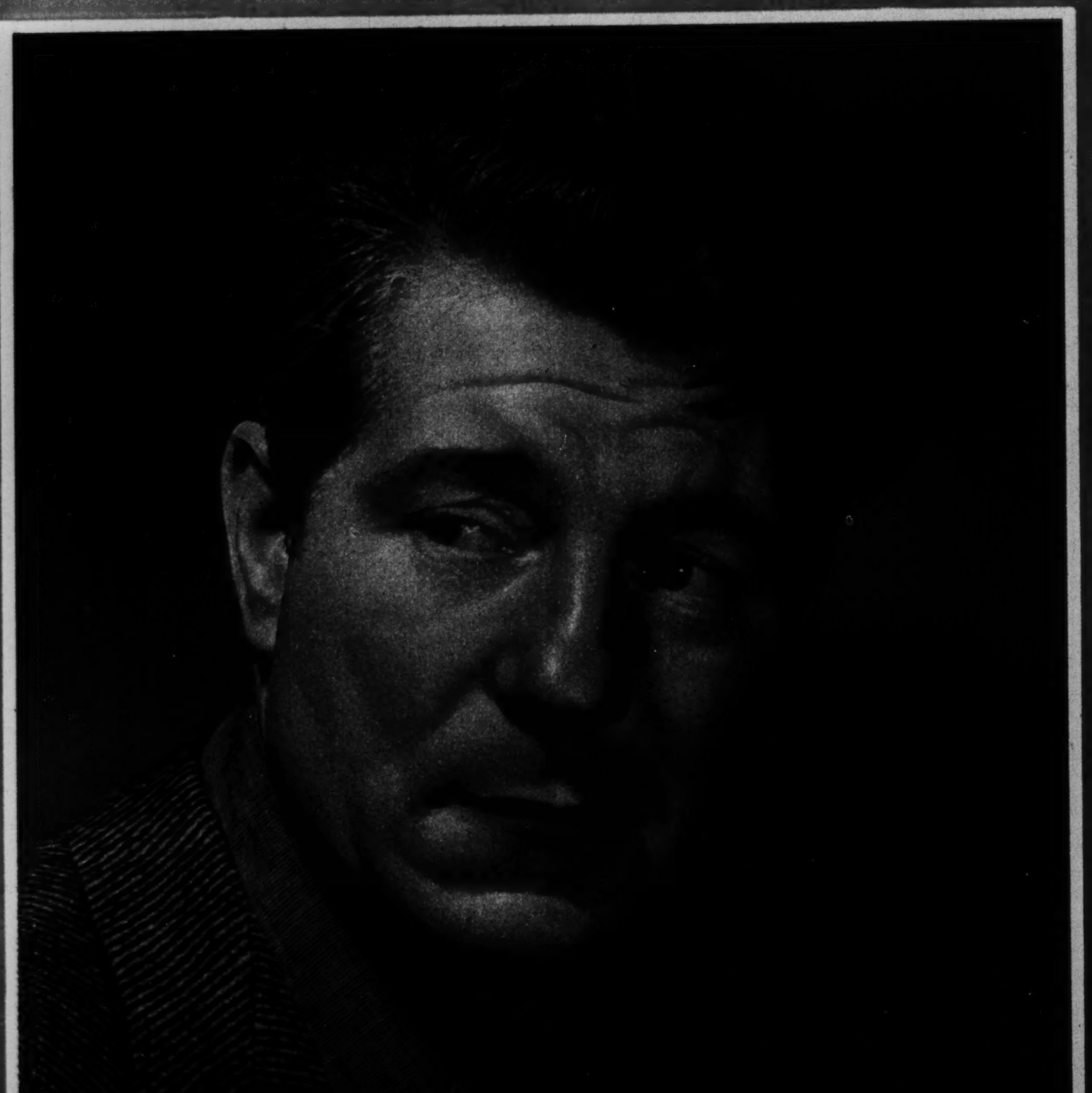

JEAN GABIN

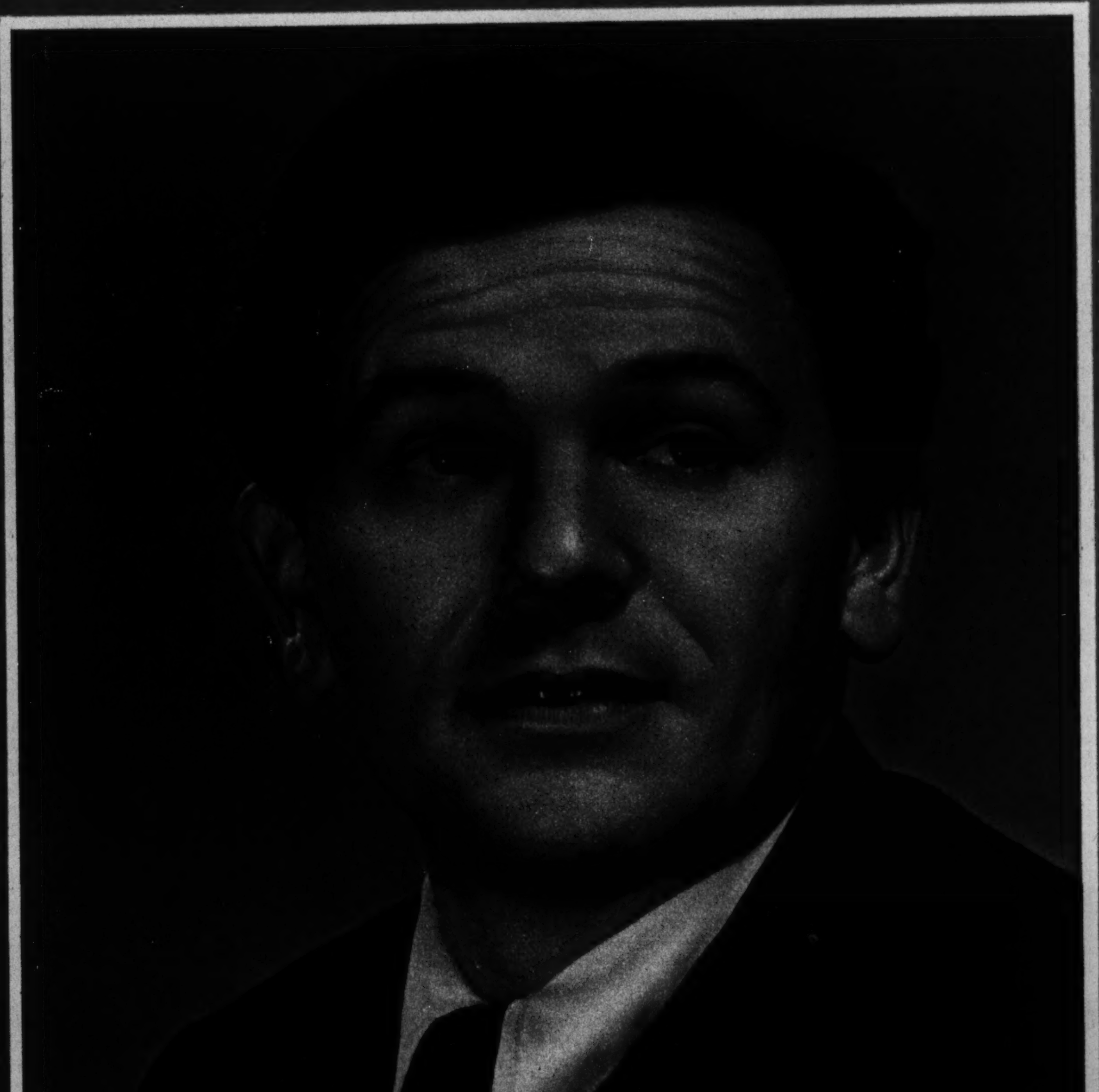

JOHN GARFIELD

(STORY IN GRAPHIC SECTION)

# From Ballroom to Beach

FROM DINNER DRESS . . .

TO DANCING GOWN . . .

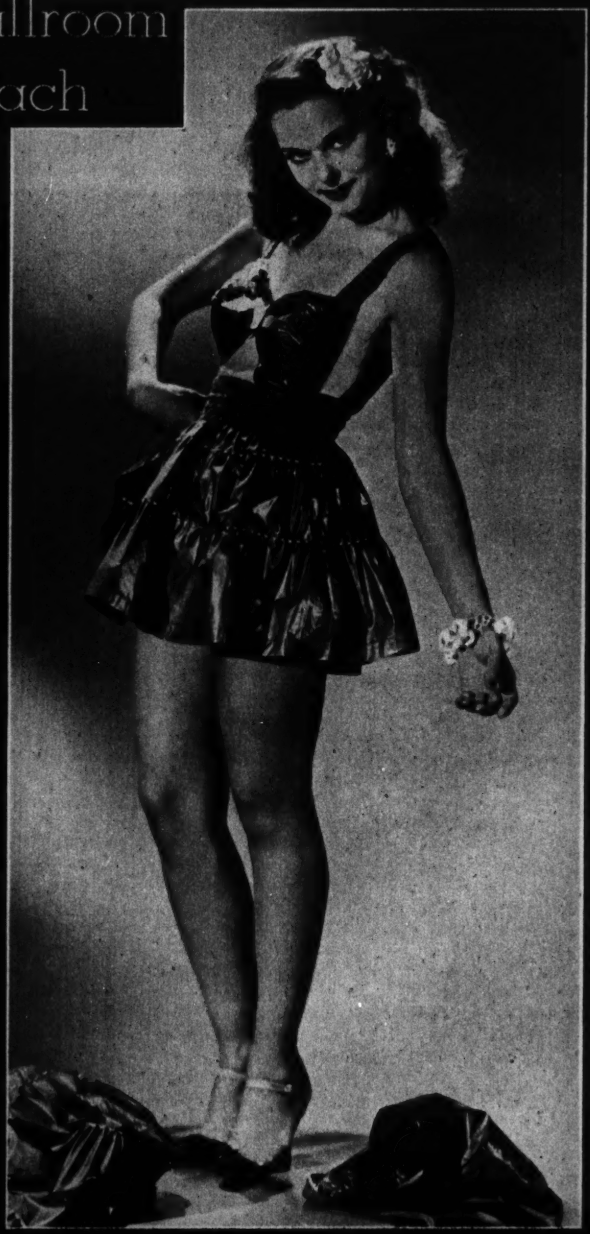
TO PLAY SUIT . . .

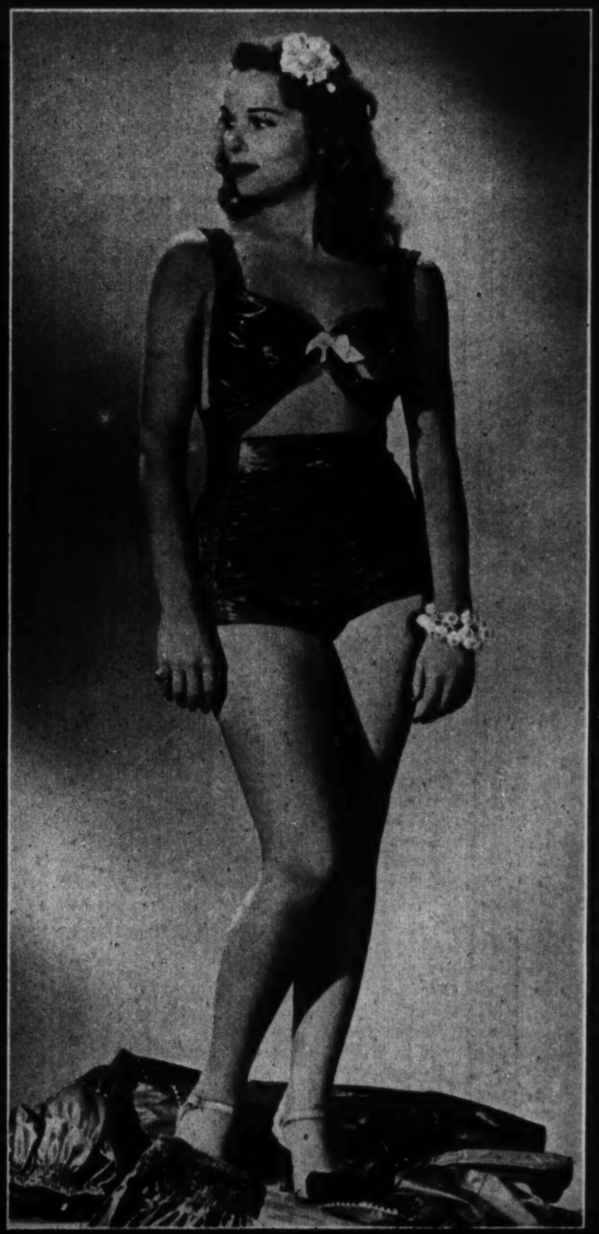
TO BATHING SUIT.

JANE RANDOLPH, Hollywood newcomer, models a "convenience costume" of green glazed chintz.

# From Over the World

Acme photo

MRS. JOHN BULKELEY, wife of Lieut. Bulkeley, American naval hero, christens a new torpedo boat.

Wide World photo

SPRINGTIME SAFARI.


"I'll be there!"

WHY LET *regular pain* BE A KILLJOY?

TRY Midol to enjoy *comfort*—freedom to live *actively*—through "dreaded days". Contains one ingredient often prescribed for muscular suffering, plus another *exclusive* ingredient to relieve spasmodic pain peculiar to the menstrual process. All drugstores—40¢ and 20¢.

MIDOL

Guaranteed by Good Housekeeping

RELIEVES FUNCTIONAL PERIODIC PAIN



*Always the perfect gift!*

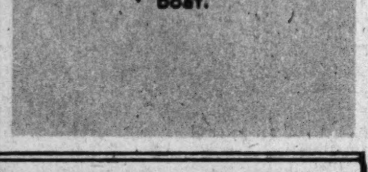

**For Dad and Grad**

He'll rate you tops for giving him The REGISTRAR! Handy as it is handsome. Detachable card case neatly files and displays Selective Service cards, etc., passes, identification and snapshots in 9 Swing-O-Windows. Unsnap card case — and he has a slim wallet for evening wear. At leading stores.

DETACHABLE CARD CASE

*In popular leathers, from* $3^{50}$

PRINCE GARDNER INVISIBLE STITCH REGISTRAR

BRITISH ADVANCE IN LIBYA. The picture will be shown in the united nations war exhibition in Chicago this summer.

# THE WAR

Acme photo
AN AMERICAN FIGHTER PILOT in Australia and his squadron insignia.

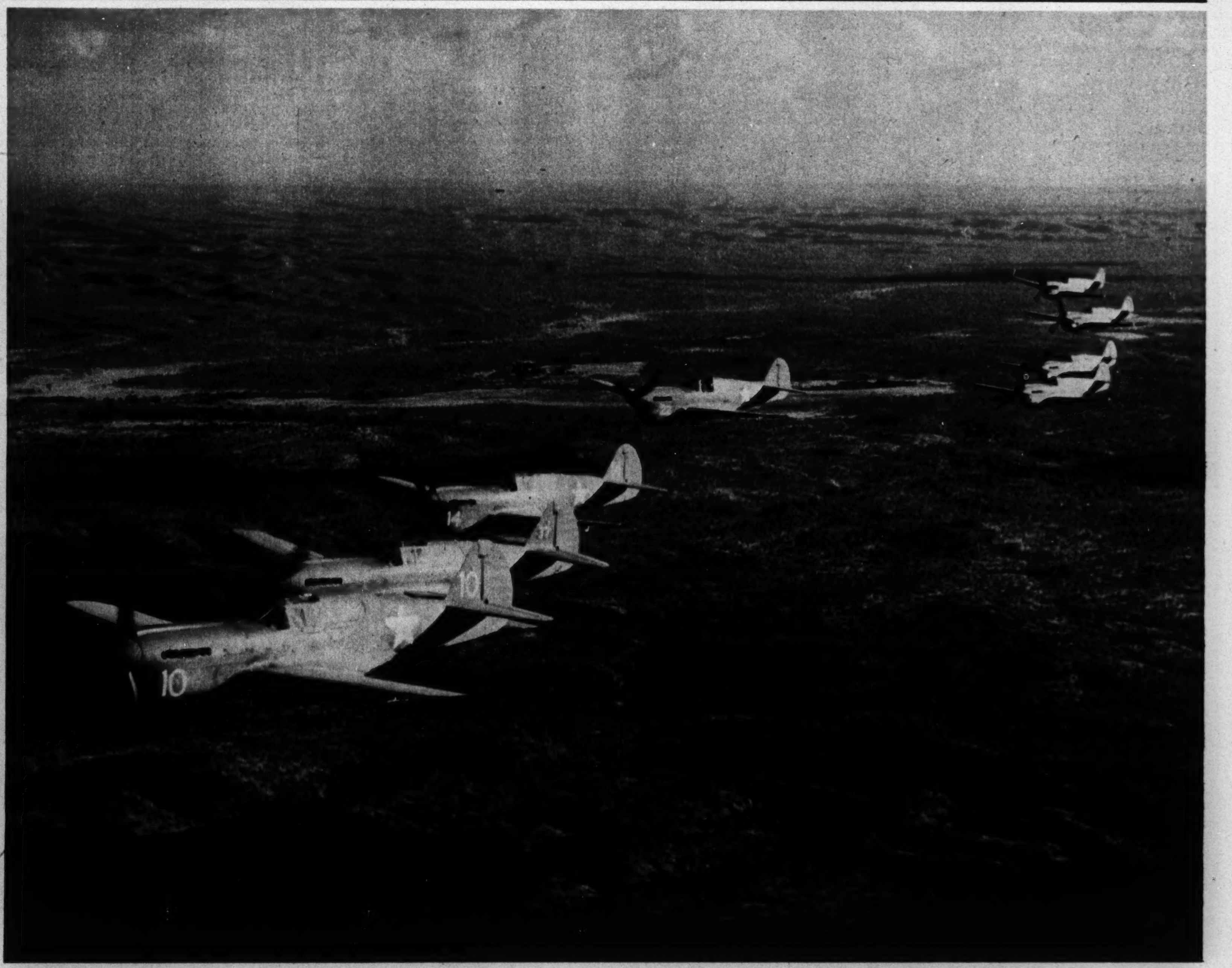

Acme photo
AMERICAN P-40'S OVER AUSTRALIA.

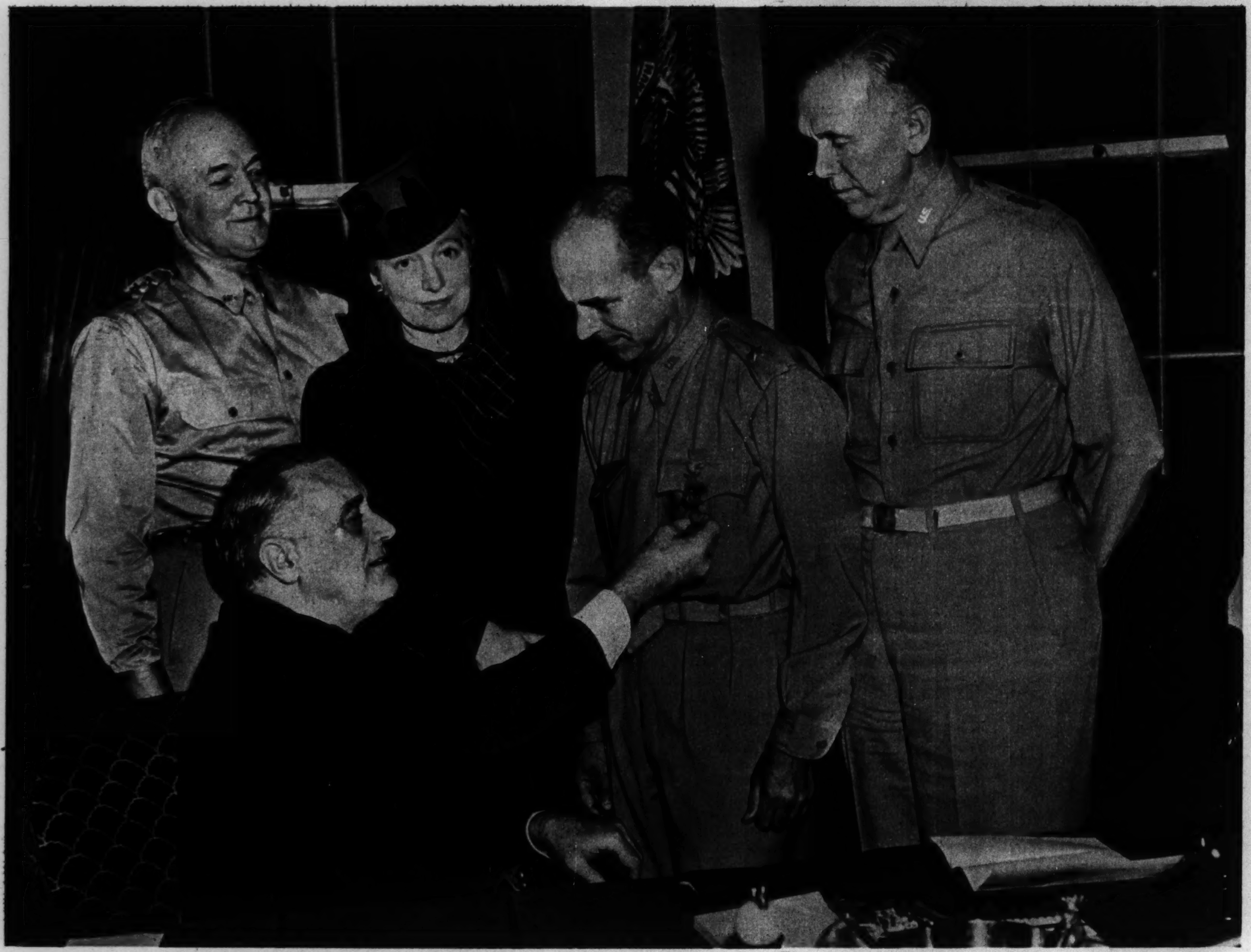

Acme photo
DECORATED—Brig. Gen. James Doolittle receives from the President the congressional medal of honor for having successfully led the army bombers in the recent raid on Japan. In the background, Lieut. Gen. H. H. Arnold (left), Mrs. Doolittle, and Gen. George Marshall.

Associated Press photo
THE WIDOW AND DAUGHTER of Thomas A. Jones Jr., of Boise, Idaho, a pilot who lost his life with the American volunteers in China.

UNITED STATES MARINES IN LONDON.

British Combine photo

Acme photo
MRS. OVETA CULP HOBBY, director of the new Women's Army Auxiliary corps, with Col. Don C. Faith, commander of the Officers' Training school at Fort Des Moines.

TIMELY MAPS, PORTRAITS, AND CARTOONS IN COLOR IN THE DAILY TRIBUNE . . . WATCH FOR THEM

# Youth on the Ca

FROM ILLINOIS—Cadet Staff Sergt. Herbert L. Beckington of Rockford at the century old Military College of South Carolina.

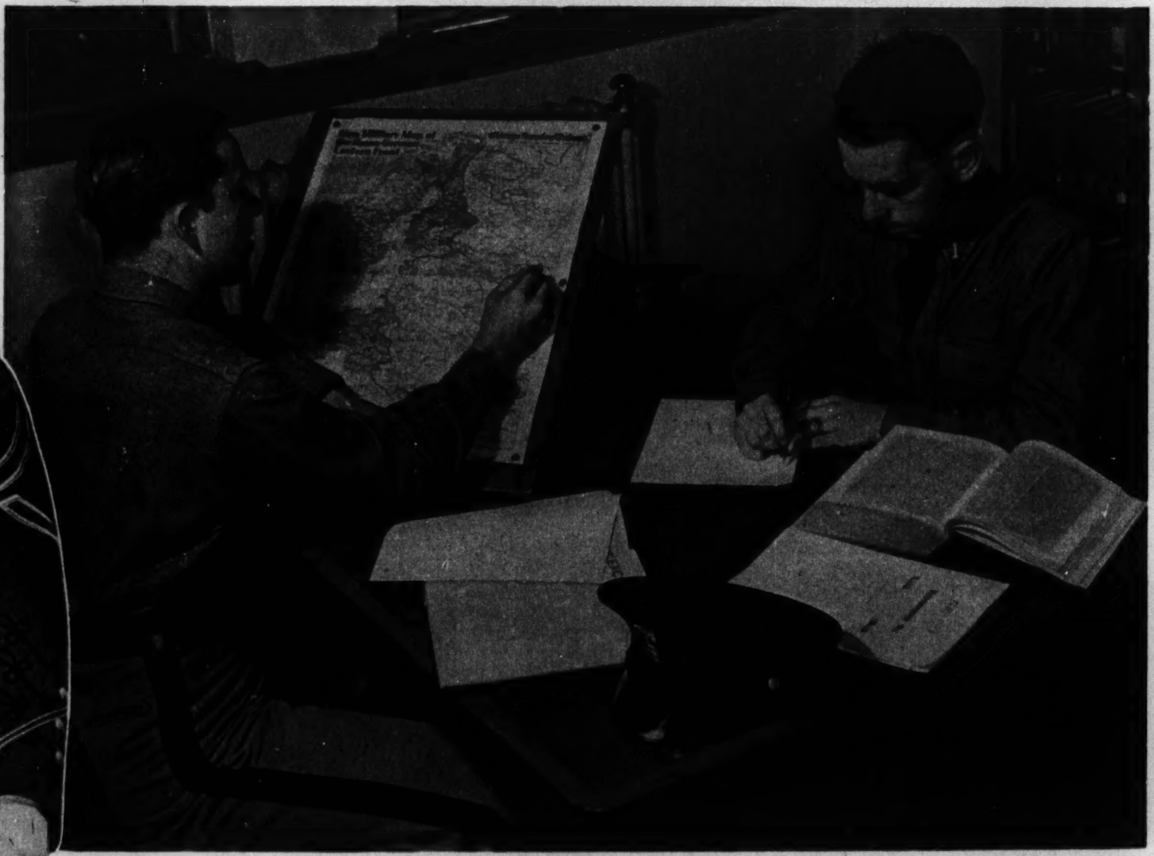

MILITARY STRATEGISTS—Cadet Staff Sergt. George H. Orvin, studying a Chicago Tribune map, and Cadet George P. Thorne. Both are from Charleston.

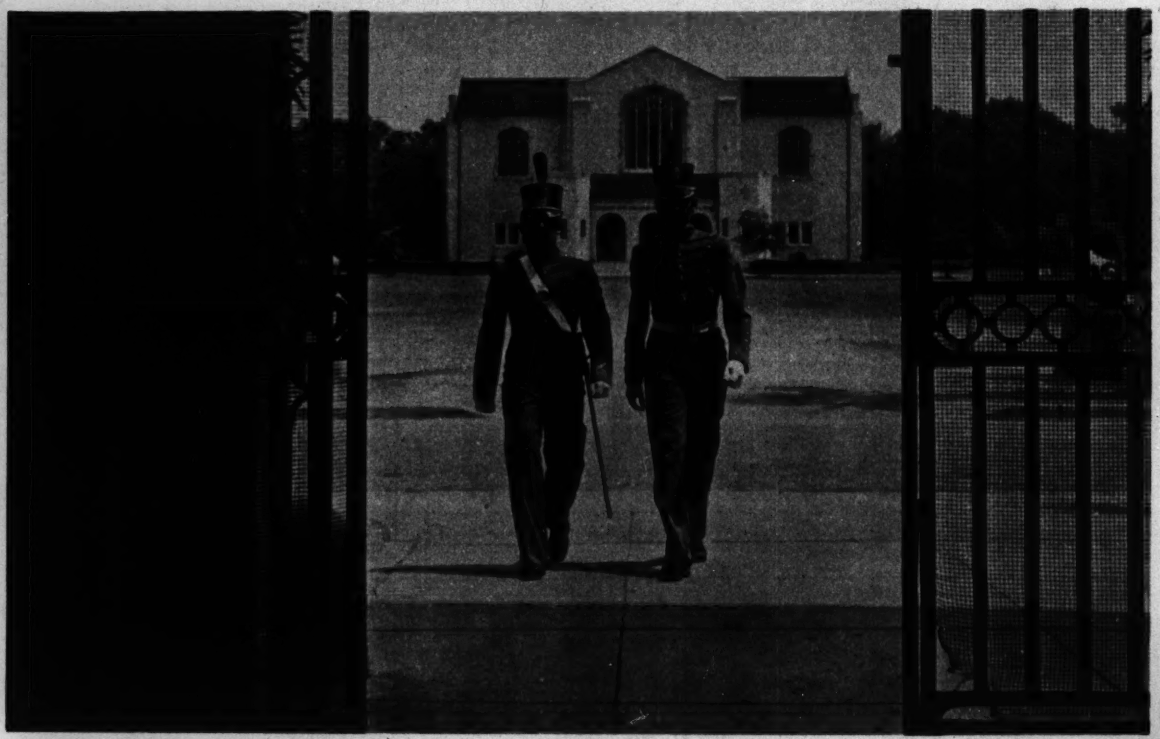

EVANSTONIANS—Cadet First Sergt. Daniel Matthews Fort and Cadet Theron Warren Blakeslee, both of Evanston, Ill., at the old wrought iron gates of Padgett-Thomas barracks. In the background, the Cadet chapel.

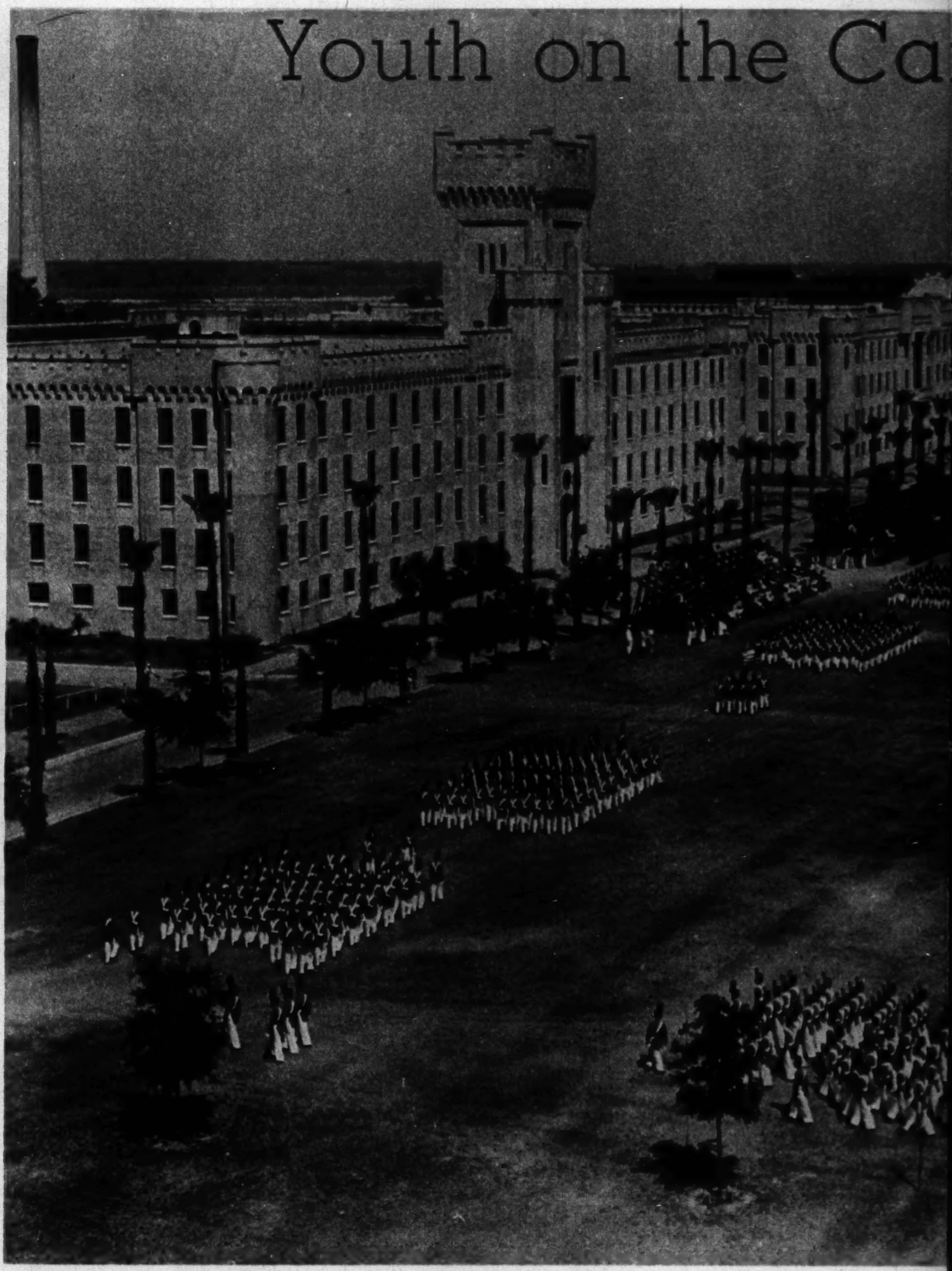

REGIMENTAL PARADE for Saturday morning inspection. The structures shown are, left to right, the Padgett-Thomas and Murray barracks, the Engineering building, Alumni hall, and the Administration building.

A CLASS IN BUSINESS ADMINISTRATION, with First Lieut. Marion L. Clough as the instructor.

CHICAGOAN — Cadet Sergt. Joseph P. Roth, second classman, prepares for inspection.

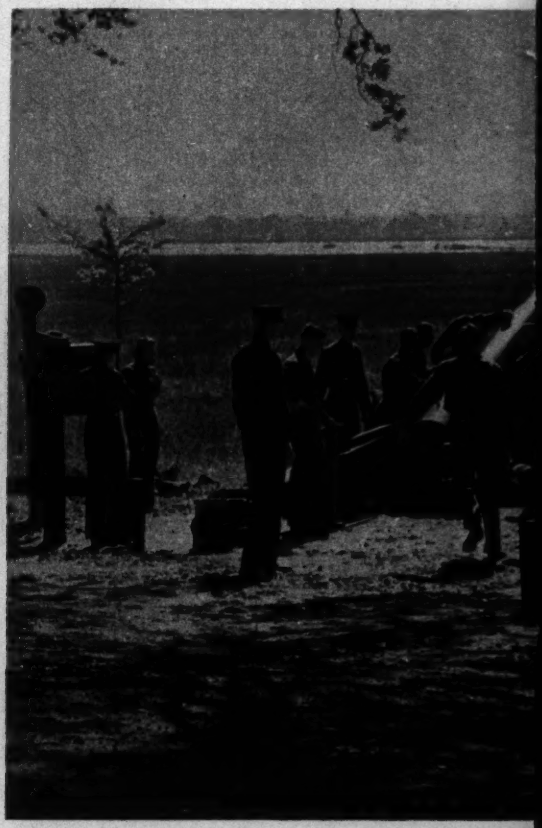

CADET OPERA

REVIEWING THE RETREAT PARADE—Ranking men of the regiment and their sponsors on the afternoon preceding the Senior hop.

MIDWESTERN CADETS A

First row, left to right: Cadets Robert Low of Belvidere, Ill.; Richard W. Rowland of and Thomas Smallwood of Chicago. Second row: Cadets John Globensky of Benton Frank Knight of Chicago, Thomas Arndt of Downers Grove, Ill.; Floyd Walters of Oak De Witt of Chicago, Reese Martin of Oakland, Ill.; Carl Merbitz of Chicago, Andre Chicago, and Larry Moore

# mpus

At The Citadel, Charleston, S. C. . . . Story in Graphic Section.

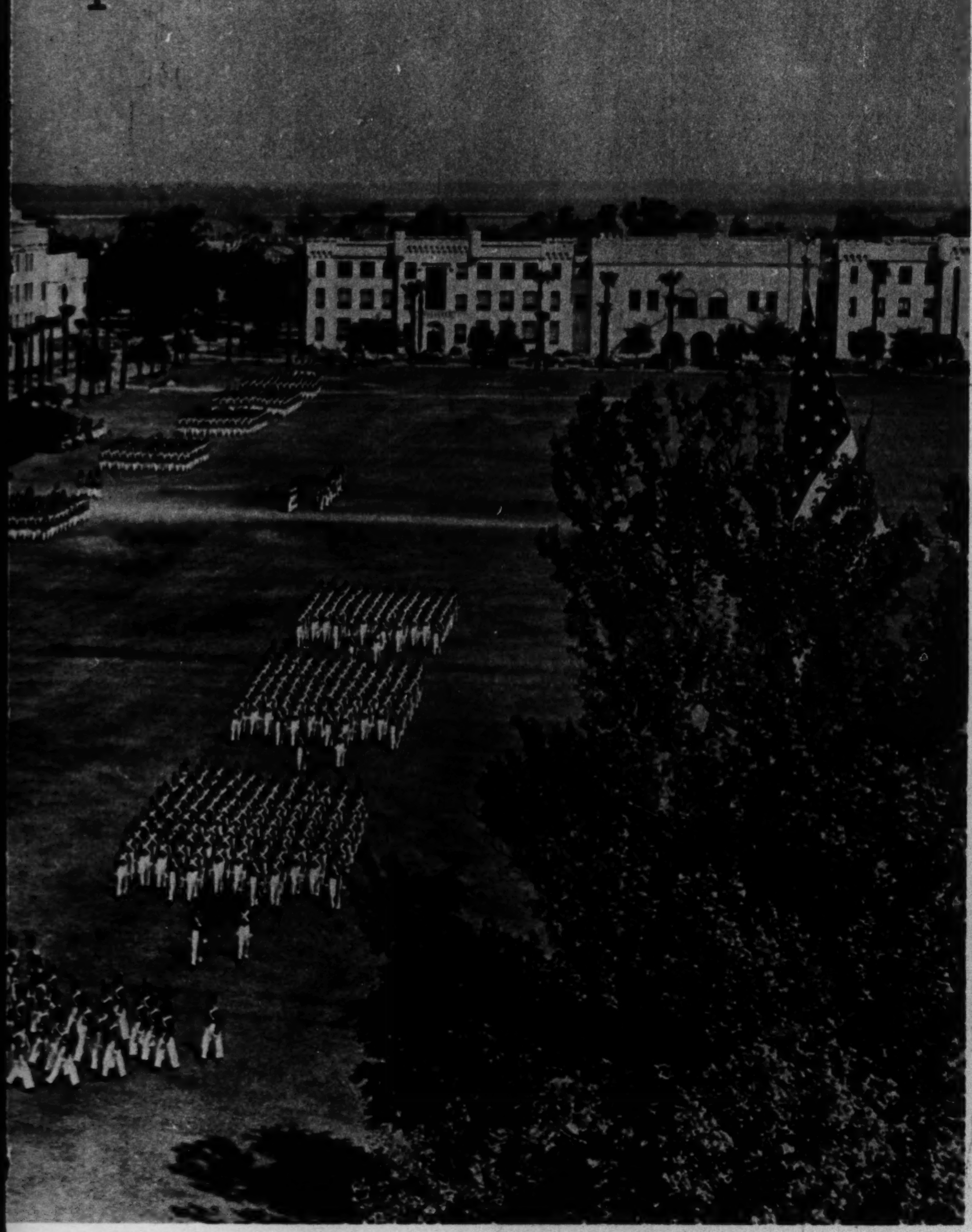

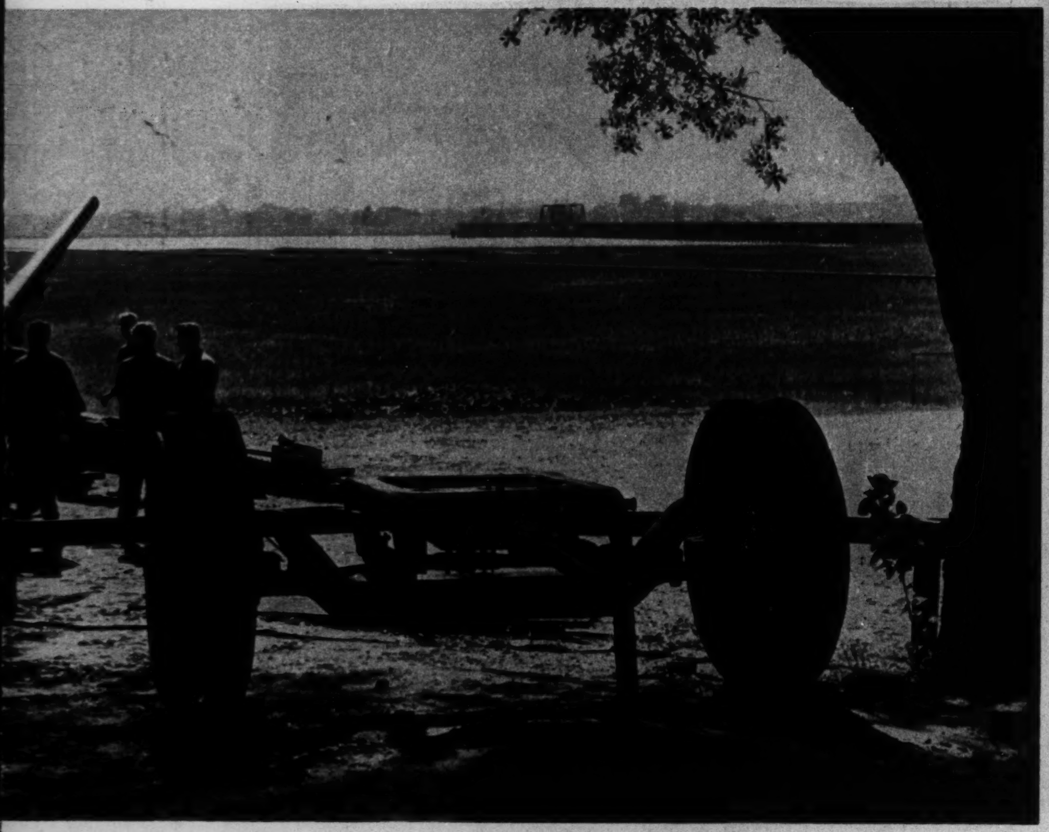

ATIONS on one of the two 155 mm. guns on The Citadel grounds.

GEN. CHARLES P. SUMMERALL, U. S. A., retired, president of The Citadel, and Mrs. Summerall, in the receiving line at the Senior hop, greet Cadet John W. Mitchell of Tampa, Fla., and Miss Betty Collins of Mt. Pleasant, S. C.

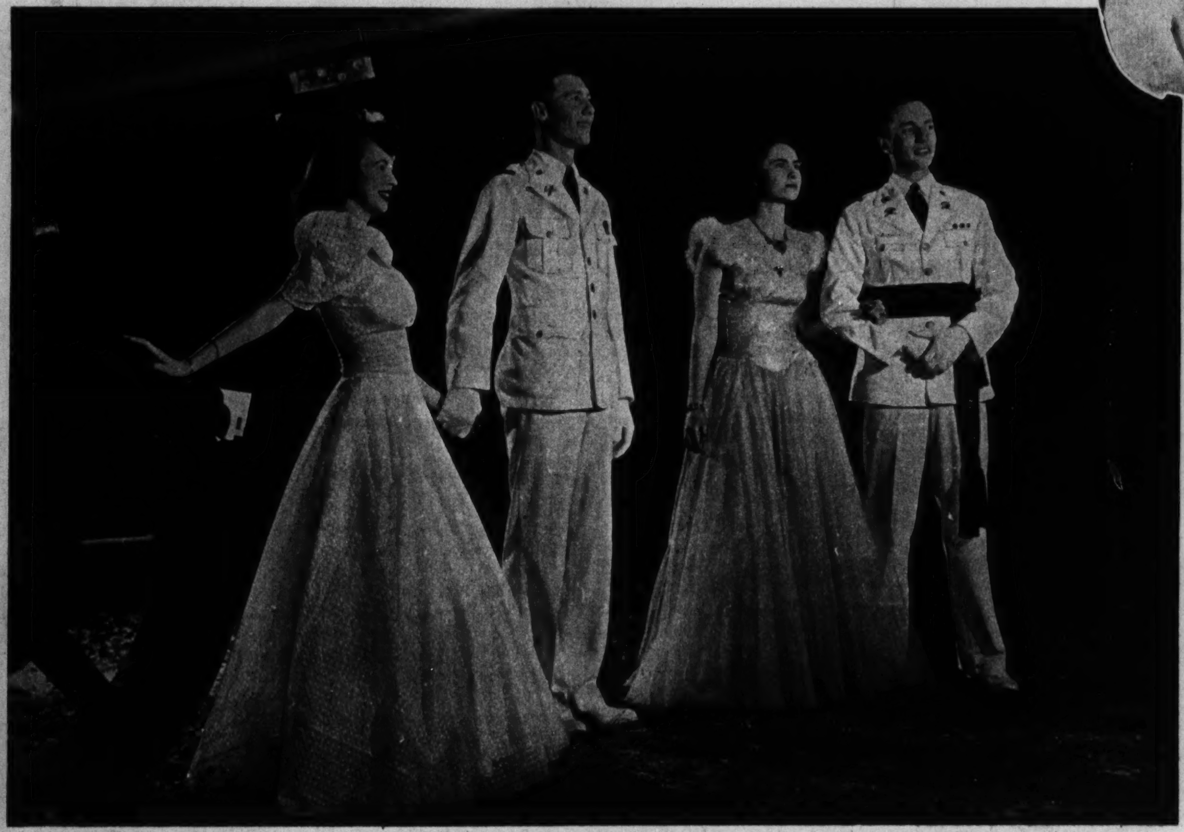

SENIORS AND THEIR GUESTS—Miss Janet Jones of Palatka, Fla.; Cadet Carl R. Lindenzweig of Kershaw, S. C.; Miss Lucy Paul of Charleston, and Cadet Capt. Cadwallader (Quad) Jones of Columbus, Ga.

GOLD STAR MAN IN ACADEMICS—Cadet First Sergt. Jay C. Flowers of Bondville, Ill.

BETWEEN DANCES—Cadet Theron Woodward of Columbia, S. C., and Miss Virginia Baugh of Charleston.

WASHINGTONIANS—Miss Ann Keene and Cadet William L. Strieter, both from the national capital.

DANCE PARTNERS—Miss Mary Parish of Dillon, S. C., and Cadet Ted Bell of Atlanta, Ga.

SPONSOR AND SENIOR—Miss Elizabeth Gainey of Charleston and Cadet Lieut. Col. Darby William of Jacksonville, Fla.

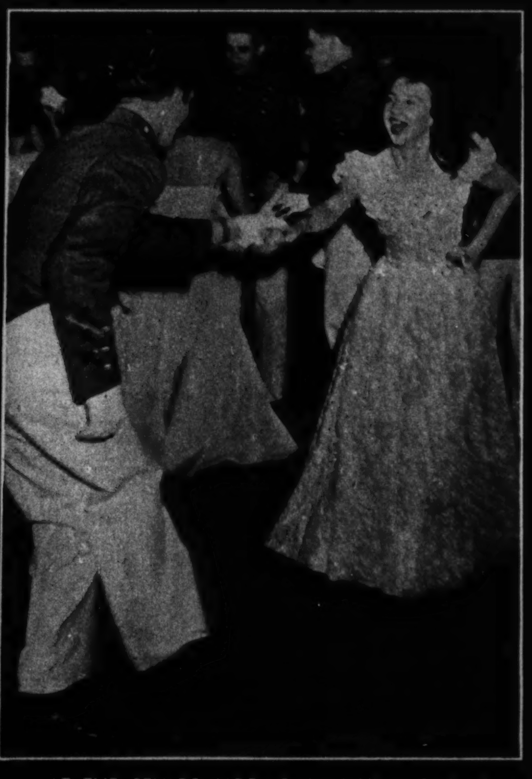

AT THE SENIOR HOP—Cadet William Beck of Myrtle Beach, S. C., and Miss Kitty Martin of Charleston.

T THE CITADEL.

Evanston, Ill.; James Billard of Joliet, Ill.; John S. Mueller of Springfield, Ill., Harbor, Mich.; Vincent Ewald of Chicago, Jay C. Flowers of Bondville, Ill.; Park, Ill.; Robert Stone of Chicago, Joseph P. Roth of Chicago, William J. Olsen of Chicago; Kenneth Wegner, formerly of Chicago; Louis Weile of of Mattoon, Ill.

SELF-INSPECTION—Cadet Sergt. J. Wesley Thurlow of Joliet, Ill., in full dress.

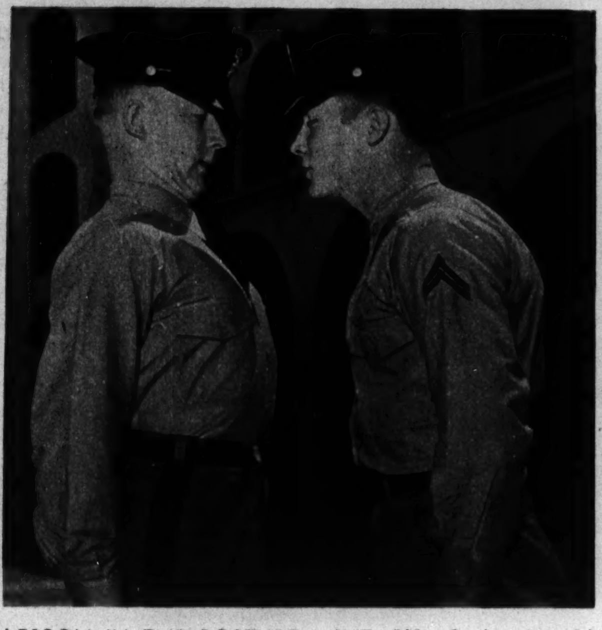

LESSON IN THE POSTURE MILITARY—Cadet Donald Ford, fourth classman, of Sheboygan, Wis., is "braced" by Cadet Corp. James Paulson, first classman, of Wausau, Wis.

Tribune photos: By Andrew Pavlin

IN THE ENTRANCE OF THE CADET CHAPEL—A tablet dedicated to the mothers of the cadets.

Acme photo

GROWING UP—Princess Margaret Rose and Princess Elizabeth with their mother, Queen Elizabeth of England.

Acme photo

THE NEW ARCHBISHOP OF CANTERBURY—Dr. William Temple is enthroned as primate of all England.

British Combine photo

Acme photo

NEWLYWEDS—Private Ernest Johnson of Wisconsin is the first member of the AEF to marry an English girl.

(ADVERTISMENT)

SUN DAPPLED AND SECLUDED. Shaded by stately trees, this well-designed home offers the privacy every home buyer wants. It was bought recently after having been advertised in the Tribune want ad section. If you are thinking of buying a home, it will be well worth your while to be guided by the offerings in the Tribune because the Tribune prints more real estate want advertising than any two other Chicago newspapers combined. The larger the selection, the easier it is to find the home you want. Read the real estate want ads in today's Sunday Tribune.

British Combine photo

KING HAAKON of Norway visits an English fighter squadron.

# From Tribune Readers

For photos by readers accepted for publication in The Tribune and associated newspapers, The Tribune will pay $5 each. Mail photos to Roto Editor, Chicago Tribune; inclose postage for return (return is not guaranteed.)

From Ross O. Major, 2600 Wilson avenue

NATURE STUDY.

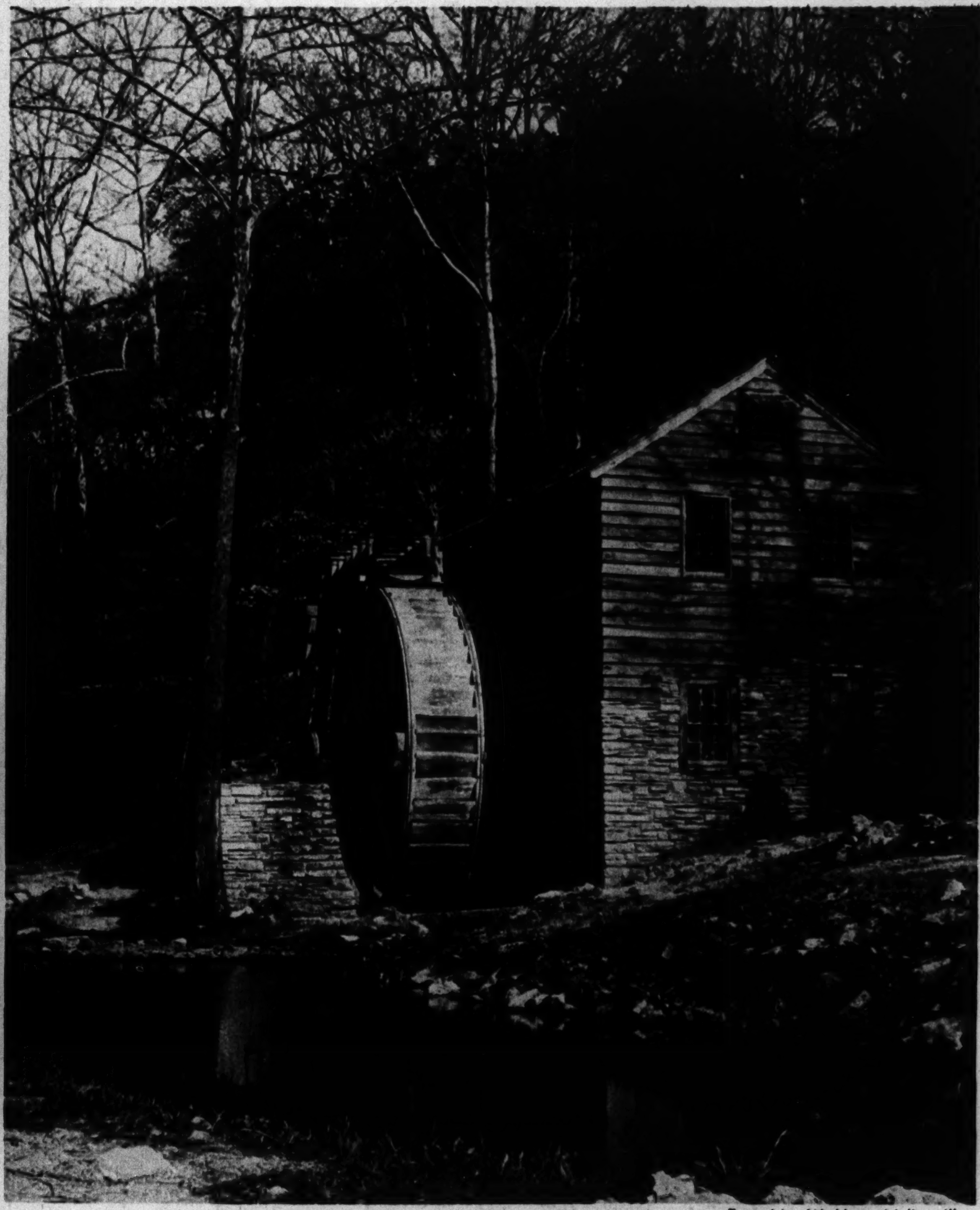

From Max W. Hunn, Moline, Ill.

"DOWN BY THE OLD MILL STREAM."

SOARING.

From Robert Bastron, Minatare, Neb.

From R. G. Mulder, 3851 Berteau avenue

HER FIRST BOW.

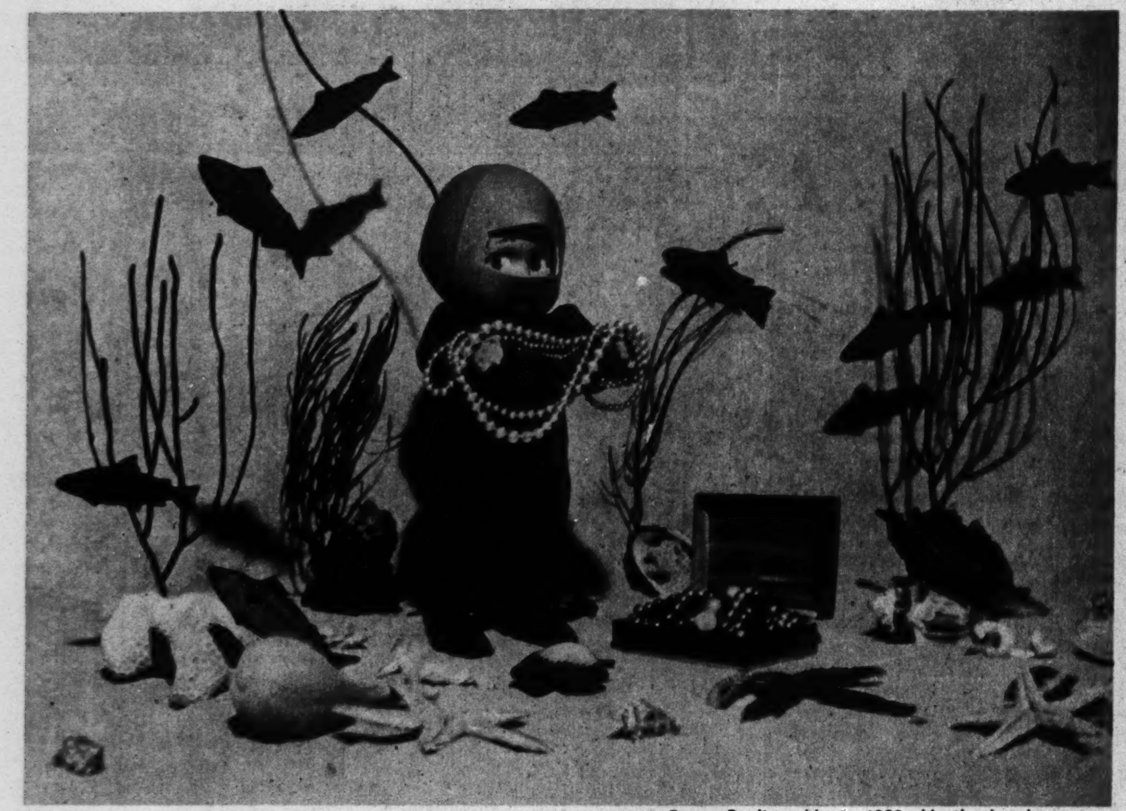

From Pauline Hass, 1333 North Lorel avenue

CAPTAIN KIDD'S TREASURE?

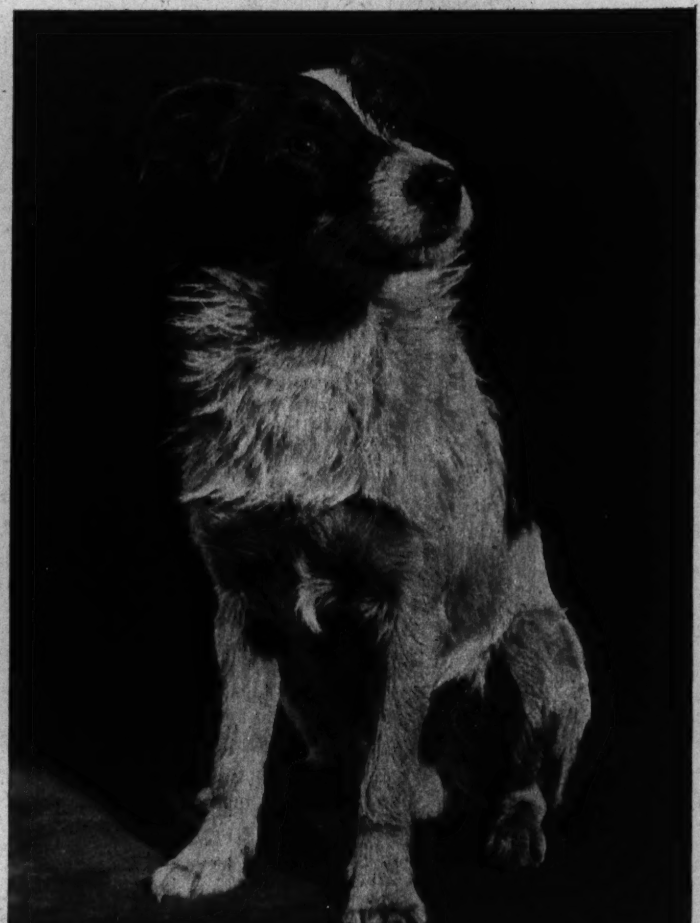

LISTENING.

From Raymond Finch, Berwyn, Ill.


THE WORLD'S

*Most Beautiful Girls*

PRAISE **DR. LYON'S** TOOTH POWDER

*My Face is my Fortune*

*and my smile is my biggest asset. So of course I can't afford to use "just any dentifrice." That's why I use* Dr. Lyon's *Tooth Powder. It brings out the natural brilliance of my teeth . . . adds real sparkle to my smile.*

Alice Alexander

Alice Alexander is one of the highest paid models for Harry Conover of the famous Conover Model Agency.

*YOU, TOO, SHOULD SWITCH TO DR. LYON'S—AMERICA'S LARGEST SELLING TOOTH POWDER.* Nothing else cleans and polishes teeth more quickly and leaves them more naturally bright than POWDER. And because you want the nation's leading tooth powder, insist upon getting *Dr. Lyon's*.

You'll be surprised to see how quickly *Dr. Lyon's* reveals the natural brightness of your teeth. You'll like *Dr. Lyon's* delightful flavor, too. It will leave your mouth feeling clean and fresh.

So try *Dr. Lyon's*—the dentifrice praised by the world's most beautiful girls!

1. *The formula of a well-known practicing dentist.*
2. *In use for more than 70 years.*
3. *Each year more Dr. Lyon's is sold than any other tooth powder in America!*

*Ask Your Dentist About Powder*

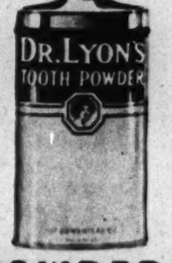


**DR. LYON'S** TOOTH POWDER

# IN INDIA

European photo

A PARSEE BEAUTY, descendant of early Persian refugees to India.

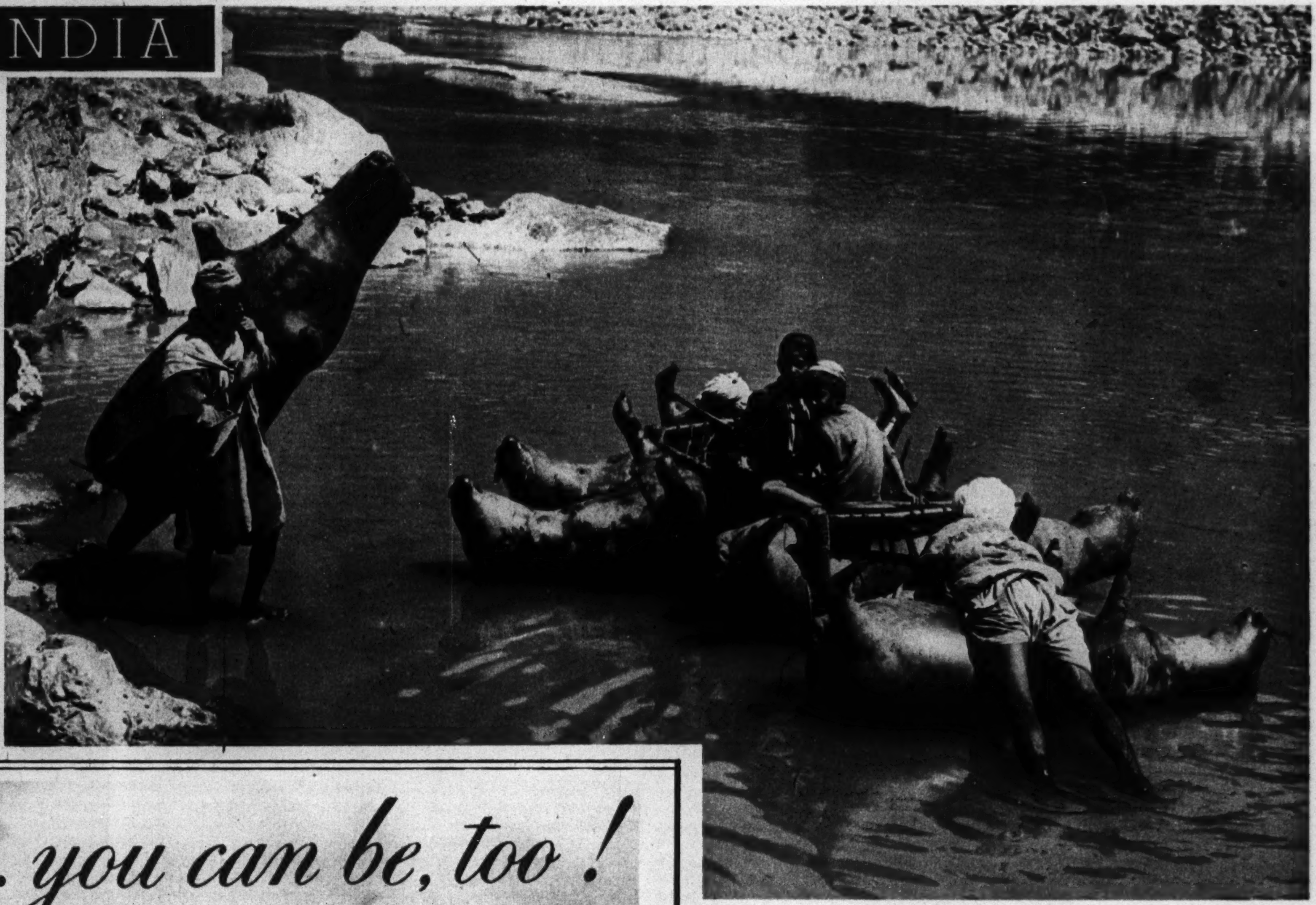

Publishers' Service photo

BULLOCK SKINS, inflated, are used for boats on the Sutlej river in the Himalayas.

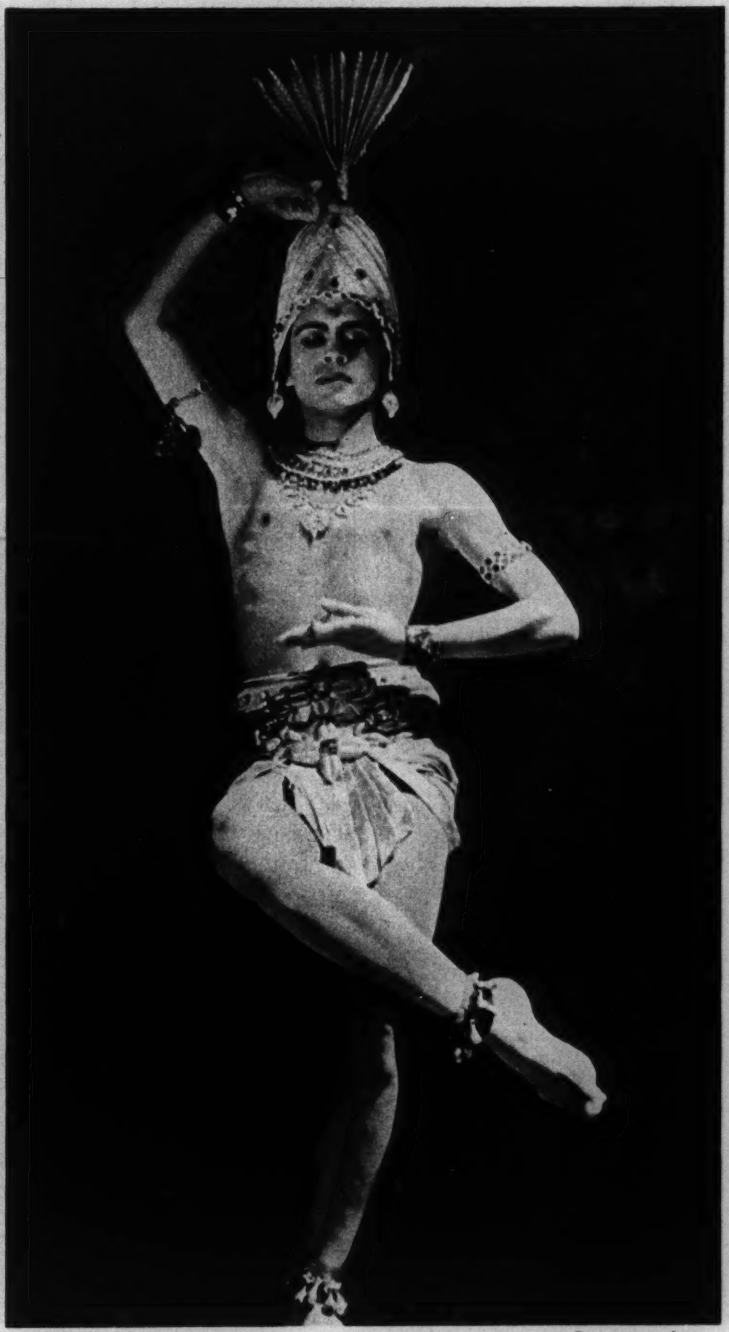

European photo

RAM GOPAL, dancer, interprets the Hindu deity, Siva.


# Nature's lovelier now... *you can be, too!*

**"Beautiful like me!"**

Baby's complexion is by far the World's loveliest. Baby's beauty counsellor is Doctor. He recommends gentle Ivory Soap for baby's sensitive skin . . . and *yours!* New Ivory—*milder* than ever—brings you safe beauty-care. Give *your* skin New Ivory's "baby-care!"

## Give your skin Ivory care that Doctors advise!

**For 'tween-season DRY SKIN!**

Your mirror, your fingertips reveal how dry and sensitive winter months have left your skin. Refresh it with Ivory's gentle "baby-care." Doctors advise Ivory for sensitive skins. Just a daily gentle washing with Ivory's velvet-soft, lavish lather and *lukewarm* water, never hot! Avoid icy rinses, too. This method is approved by skin specialists. Doctor's beauty counsel is best. *He* says: New Ivory. It's *safe!* Contains no dye, medication, or strong perfume that might be irritating.

**Flower-fresh all over . . .**

that's how your skin is, after a lovely, lathery Ivory Bath! Warmly caressing New Ivory suds foam up faster than any leading bath soap. And that fresh, clean "Ivory" smell is so delightfully dainty. Lather up with that big white floating cake—and get "baby-care" all over!

**Warmer weather . . . OILIER SKIN!**

Don't let more active oil glands blemish your beauty now. Let Ivory's mild corrective cleansing help keep your skin looking cool and lovely instead of hot and shiny. With Ivory's thick, quick lather and a washcloth, *scrub* your face in *lukewarm* water. Follow with warm and cold rinses. Repeat this cleansing at least 3 times daily. This method is approved by skin specialists. More doctors advise New Improved Ivory than any other brand of soap. Use New Ivory *faithfully*, and you soon will use it *exclusively!*

**99 44/100 % PURE · IT FLOATS**

TRADEMARK REG. U. S. PAT. OFF. • PROCTER & GAMBLE

**"Baby-care" is Beauty-care . . . use *New Velvet-suds* IVORY**


This Photo Brought a Reader $5

• For photos by readers which are accepted for publication in The Tribune and associated newspapers, The Tribune will pay $5 each. Mail photos to Roto Editor, Chicago Tribune. Enclose postage for return (return is not guaranteed).

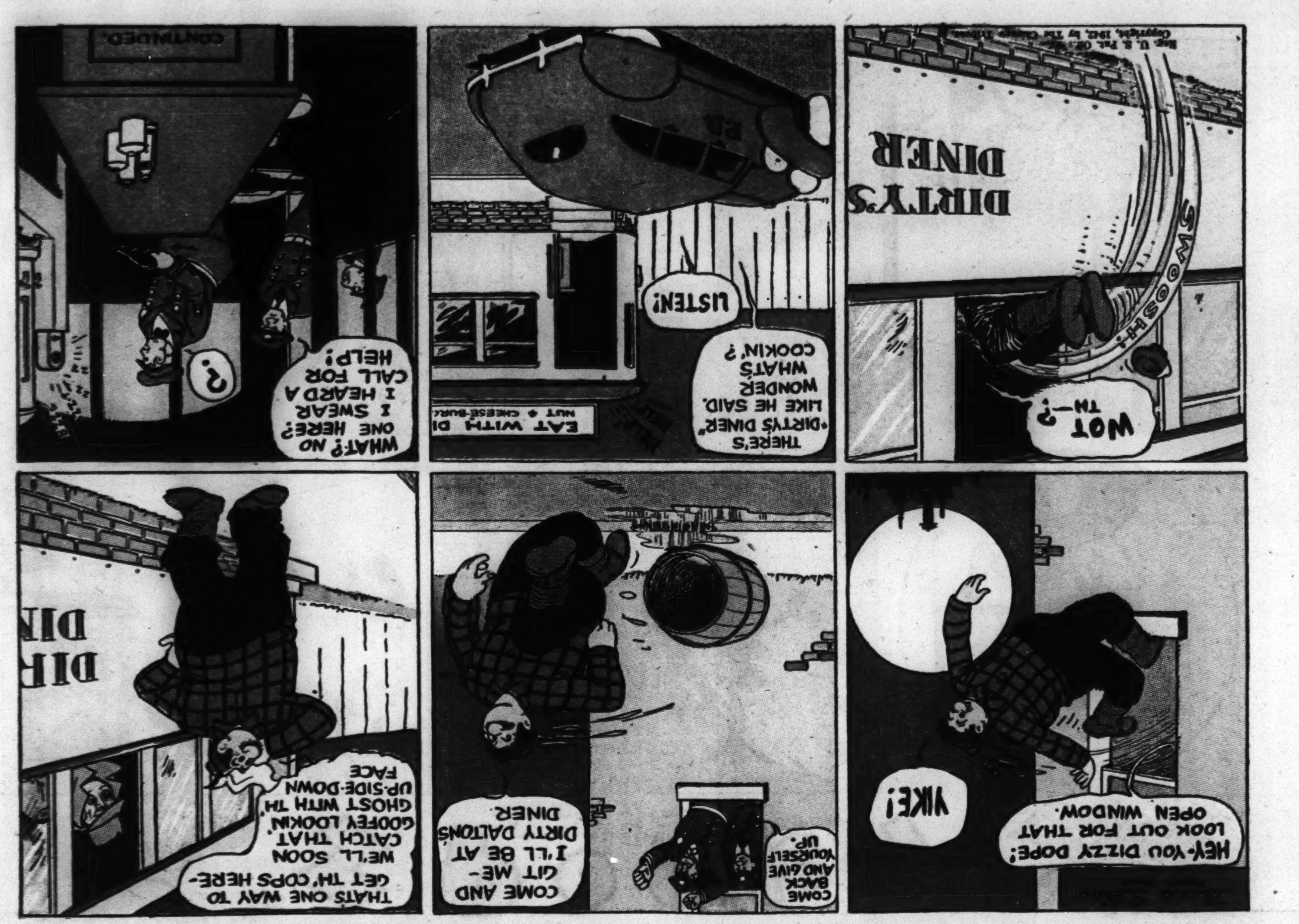
HEY-YOU DIZZY DOPE! LOOK OUT FOR THAT OPEN WINDOW.
YIKE!
COME BACK AND GIVE YOURSELF UP.
COME AND GIT ME- I'LL BE AT DIRTY DALTON'S DINER.
THAT'S ONE WAY TO GET TH' COPS HERE- WE'LL SOON CATCH THAT GOOFEY LOOKIN' GHOST WITH TH' UP-SIDE-DOWN FACE
DIR DIN
DIRTY'S DINER
SWOOSH
WOT TH-?
THERE'S "DIRTY'S DINER" LIKE HE SAID. WONDER WHAT'S COOKIN'?
LISTEN!
EAT WITH DI
WHAT? NO ONE HERE? I SWEAR I HEARD A CALL FOR HELP!
?
CONTINUED.

Adventures of SECRET AGENT HY SCORE
HA! HA! HA! HA!
WHAT'S SO FUNNY?
THIS OLD FOSSIL WE JUST SAVED FROM A JAP SUB THANKS ME, ME, AND HERE I AM WORKING FOR THE IMPERIAL JAPANESE GOVERNMENT MYSELF ...THAT'S FUNNY!
Y-YOU SPEAK ENGLISH, AND YOU MUST BE AN OCCIDENTAL, AN AMERICAN AS I AM...SURELY YOU'RE NOT A QUISLING...
SHUT UP!
SOMEHOW, I'VE GOT TO LET THE OLD DRUGGIST KNOW WHO I AM BUT AT THE SAME TIME KEEP THAT PHONEY FISHERMAN THINKING I'M ON HIS SIDE-
...BUT MY NIECE AND MY OLD FRIEND WHO WERE RESCUED WITH ME -- WHERE ARE THEY?
...THAT REMINDS ME, --THE GUY DIED-- I'LL HAVE HIS CARCASS HEAVED OVERBOARD....
CONSOLIDATED Catalina
...MY FRIEND DEAD! --GOOD HEAVENS!! ...THE LEAST YOU CAN DO IS TO GIVE HIM A FITTING SEA BURIAL. HIS WAS NOT A PAGAN LAND!
BAH! OUR NEW ORDER DOESN'T BELIEVE IN SUCH RELIGIOUS ROT. SO, I FORBID IT!
HE DOES, DOES HE?
THIS IS A TASTE OF THAT NEW ORDER WHERE EVERYTHING IS FORBIDDEN -- IN MY AMERICA WHICH I MAY NEVER SEE AGAIN-ONE COULD WORSHIP IT MATTERED NOT HOW-AS A CATHOLIC, PROTESTANT, JEW, MOHAMMED, BUDDHA....
...OR EVEN SHINTO--
...SAY, WHAT HAPPENED TO HIM...?
WE'LL ASK HIM LATER. IN THE MEANTIME, LET'S DO FOR YOUR FRIEND WHAT YOU WANTED TO!
I-I CAN'T BELIEVE IT...IT'S JUST AS IF FATE DECREED, "HE WHO LAUGHS LAST, LAUGHS BEST"
NEXT SUNDAY: "...OLD WINE TO DRINK, OLD FRIENDS TO MEET-"
GEORGE MERKLE
...REMEMBER, EACH DROP OF SWEAT NOW MAY SPARE A DROP OF SOLDIER'S BLOOD OR A MOTHER'S TEAR LATER

THEM DAYS IS GONE FOREVER by Rosenz
I DON'T CARE FOR THE MOUNTAINS, DEAR-THE SEASHORE IS OKAY--
WE'RE GOING TO THE MOUNTAINS, JOHN-YOU'LL DO JUST AS I SAY!--
BEFORE WE TWO GOT MARRIED, DEAR, I ALWAYS HAD MY WAY---
THEM DAYS IS GONE FOREVER!
Reg. U. S. Pat. Off.: Copyright, 1942, by News Syndicate Co. Inc.

Rocky THE STONE-AGE KID by FRANK ENGLI
HAVE YOU SEEN CHIMPY, MOM?
WHY NO... I DON'T BELIEVE I'VE SEEN HIM AROUND ALL DAY!
SAME HERE!
HOW ABOUT YOU, GRANDPOP?
NOPE!
HMMM!.... THAT'S VERY STRANGE...
GOSH, I HOPE NOTHIN'S HAPPENED TO THE LITTLE RASCAL...
... HE DOESN'T USUALLY STAY AWAY SO LONG UNLESS HE HAS A VERY GOOD REASON!
OH WELL... I GUESS HE CAN TAKE CARE OF HIMSELF... BUT... I-SURE-AM-CURIOUS!
LATER...
HO HUM! MIGHT AS WELL HIT THE HAY-NO USE SITTIN' UP ALL NIGHT WORRYIN' ABOUT IT!...
MUCH LATER...
GOLLY, I HAVEN'T SLEPT A WINK YET... HEY.... WHO'S THERE?...
? ? ?
Reg. U. S. Pat. Off.: Copyright, 1942, by The Chicago Tribune.
TO BE CONTINUED...

THEY SURE GAVE YOU THE BIRD WHEN YOU MUFFED THAT FOWL FLY!
SPOOKY
TOUGH LARK, BUT I'M ALWAYS IN THERE PIGEON!
HOME SWISS HOME by Kenwick Flooky NESTY MAN
CRASH!
SPOOKY!—LOOK WHAT YOU'VE DONE—IT'S RUINED!
AND THE CHEAPEST BIRD-HOUSE I CAN BUY IS SIX DOLLARS—NOW WHAT'LL I DO?
THRILLING THOUGHT
EGGBERT'S DAIRY
HANDLE WITH CARE
TWO BUCKS IS MORE LIKE IT!
Reg. U. S. Pat. Off.
Copyright, 1942, by News Syndicate Co. Inc.

MR. EX
by Bert Whitman
LIL INTERRUPTS EX, HAPPY AND JIM WHO THOUGHT THEY HAD SLUGG WHERE HE'D HAVE TO LISTEN TO THEM.....
YOU CHUMPS DIDN'T THINK LITTLE LIL WOULD MISS AN OPPORTUNITY TO LAY HER HANDS ON SOME DIAMONDS THAT WERE JUST ASKIN' TO BE STOLEN....
GET THEIR GUN, SLUGG!
MY LITTLE BUTTERCUP MUSTA FOUND MY OTHER ROD IN THE BEDROOM—I KNEW YOUSE WAS SMART, LILY!
SMART ENOUGH TO KNOW I'M NOT GONNA STAND FOR ANY CRISS-CROSS FROM YOU OR THESE WHACKS—UNTIL I GET MY HANDS ON SOME OF THAT CUT GLASS!!
'AT'S WHAT I WUZ TELLIN' THESE ICKIES, BABY!—IF THEY'D PLAY ALONG UNTIL I GET THIS REVOLUTION ALL SET, THEN WE'D ALL GRAB SOME ROCK CANDY AND SCRAM IN THEIR FLYIN' BOAT!
I'M PROUD OF YOU HONEY—YOU TOOK YER LITTLE HUBBY OUTA' A TOUGH SPOT!—THESE MONKEYS THOUGHT THEY HAD ME!
TELL THESE HEROES THEY'RE FORGETTIN' YOUR STOOGES, WHO'D PERFORATE THEIR PANTS WITH BUCKSHOT IF THEY TRIED A GET-AWAY IN THAT PLANE!!
DAT'S USIN' YOUR BRAIN FACTORY, CHICK!!—I TRIED TELLIN' 'EM THAT—THOUGHT THEY'D SEE THINGS MY WAY!!
TAKE IT EASY, YOU TWO BIT DESPERADO! I TOLD YOU TO ACT LIKE A GENTLEMAN!
OUCH!
PLEASE LIL! YOU PROMISED YOU'D TREAT ME RESPECTFUL LIKE—PLEASE!
YOU AND SLUGG ARE TWO OF A KIND—THIS ISN'T THE RIGHT THING TO DO, LIL!!
KEEP YOUR HAIR ON, KID!!—THOSE ROCKS WILL SOLVE A LOT OF KICKING AROUND WE'VE BOTH HAD!!
I'M SORRY I EVER MET YOU!!
WAIT FOR ME, KID!!
LET 'EM GO!—THEY CAN'T GET FAR!!
TAKE THE STARS OUTA' YOUR EYES, KITTY!!—WAIT, YOU DON'T UNDERSTAND....
OUTSIDE THE WINDOW—THE RUCKUS HAS HAD AN INTERESTED WITNESS, SLUGG'S CHIEF STOOGE, GEN. PATISTO.
NOW YOU CAN HELP, UNCLE!!
"IDLE CHATTER... IS SERIOUS MATTER"
THANKS TO JOSEPH SOMMERCLARE
Copyright, 1942, by The Chicago Tribune.
TO BE CONTINUED

SPEED BERRY
WANT A FEW LESSONS ON HOW TO HIT, PRETZEL-EYES?
PRETZEL-EYES?
YEH, PRETZEL-EYES—GET IT? HA! HA!
POOF TO YOU, MR. SPIFFY TRUMP!
HEY, TRUMP, COME HERE!
LOOK WHAT'S COMIN'!
TROUBLE IS, SPIFFY, YOU'RE NOT A POWER HITTER—YOU'LL HAVE TO GET OVER PULLING THE BALL TO SHORT LEFT FIELD—OR THE BOYS WILL PLAY YOU THERE, AN' ROB YOU OF A LOTTA HITS!
YUM-YUM! THAT SUGAR OUGHTA BE RATIONED—
ANY GOOD HURLER CAN STOP YOU JUST BY KEEPING THE BALL INSIDE—WAIT A MINUTE, ALPHA—
HELLO, SPEED!
ARMY
DID YA SEE HER GIVE ME THE "EYE"? SO LONG, PAL!
ALPHA WASN'T EVIN' YOU! SHE'S KNOWN ME FOR A LONG TIME!
HUH?
ARE YA MARRIED TO HER? ARE YA ENGAGED?
NO—ER, NO—
Alpha
THEN TO ME IT'S STILL "OPEN SEASON"!
Copyright, 1942, by The Chicago Tribune.
CONTINUED

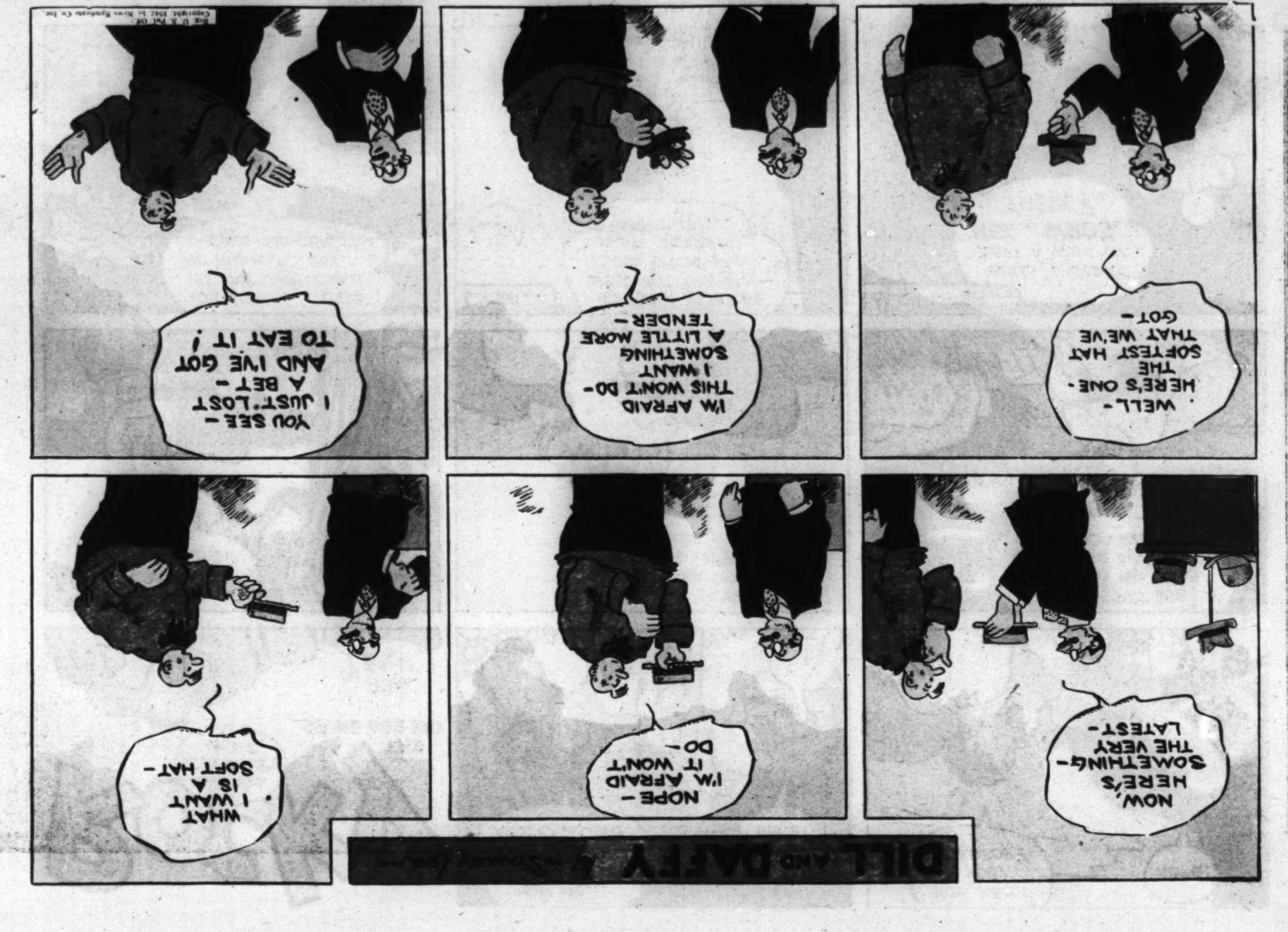

DILL AND DAFFY
NOW, HERE'S SOMETHING—THE VERY LATEST—
NOPE—I'M AFRAID IT WON'T DO—
WHAT I WANT IS A SOFT HAT—
WELL—HERE'S ONE—THE SOFTEST HAT THAT WE'VE GOT—
I'M AFRAID THIS WON'T DO—I WANT SOMETHING A LITTLE MORE TENDER—
YOU SEE—I JUST LOST A BET—AND I'VE GOT TO EAT IT!
Copyright, 1942, by News Syndicate Co. Inc.

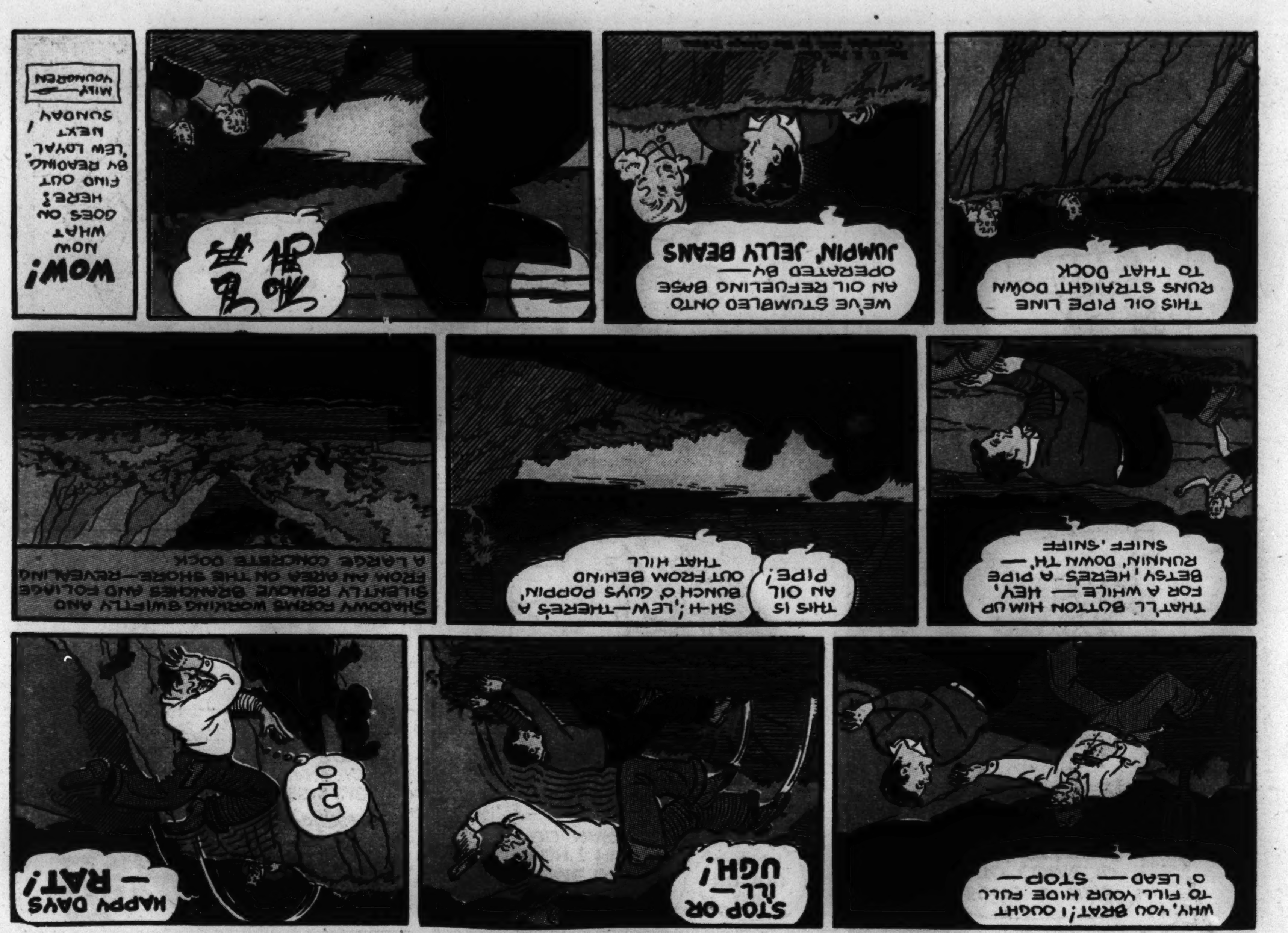


CUT OR TEAR ALONG THE PERFORATION

CUT OR TEAR ALONG THE PERFORATION

Texas Slim and Dirty Dalton
by Ferd Johnson
SO, EAT-A-BARRELFUL, YOU SAW A SPOOK WITH AN UP-SIDE-DOWN FACE!
YES I DID AND I WANT YOU TO COME DOWN TO DIRTY DALTONS DINER AND CATCH IT.
DA-DE-DA-IJ COME ON, WE WONT HURT YOU NAPOLEON
OH NO YOU DON'T
SURE I WAS- TO COME TO THIS STATION FOR HELP-
COME BACK HERE- YOU'RE NUTS!
POLICE DEPT.
HE JUST LOOKS DIPPY, SARGE. I'D SAY HE'S ONLY ANOTHER "WINO".
WE'LL FIND OUT!
OW! WHO PUT THAT DOOR THERE?
THERE'S SOMETHING YOU MIGHT AS WELL KNOW, NUTSY, YOU'LL BE OUR GUEST— IF YOU CANT WALK THAT STRAIGHT LINE.
WHICH ONE OF 'EM?
QUIT MOVIN' IT!
Reg. U. S. Pat. Off.; Copyright, 1942, by The Chicago Tribune.

Streamer Kelly
by Jack Ryan
WHILE BILLY AND GAEL ARE BUSY HOLDING DOWN THE FALSE ALARM MANIAC, TOSSO, ANOTHER JUNIOR FIREMAN, TELEPHONES THE FIRE HOUSE FOR HELP. THE FIREMEN THINK TOSSO'S STORY IS JUST ANOTHER GAG, AND HANG UP ON HIM.
WHO WAS IT, JOE?
JUST ONE OF KELLY'S "JUNIOR FIREMEN" TRYING TO PULL A FAST ONE ON US— I CUT HIM OFF!
I CAN'T GET IN TOUCH WITH STREAMER! THINK FAST. WE GOTTA. THIS GUY IS GONNA COME TO IN A MINUTE!
JEEPERS! WHAT'LL WE DO??
I'VE GOT IT!' THE JUNIOR FIREMEN SIGNAL FOR HELP, THE SIREN SCREECH!!
CAREE-EE!!
CAREE-EE
DRUGS
TWO BLOCKS AWAY—
CAREE-EE
SAY! DIDJA HEAR THAT? SOMEONE IS IN TROUBLE!
I THOUGHT THE JUNIOR FIREMEN CLUB WAS WASHED UP!?!
WASHED UP OR NOT—LET'S FIND OUT WHAT'S WRONG ANYWAY!
OKAY! CAREE-EE!
MEANWHILE, THE FROG FACED MAN, WHO LIES APPARENTLY UNCONSCIOUS ON THE SIDEWALK, SUDDENLY MAKES A DESPERATE LEAP FOR FREEDOM.
THOUGHT I WAS STILL OUT COLD, EH?
COME ON! AFTER HIM!! DON'T LET HIM OUT OF SIGHT
HA!HA! THEY'LL NEVER CATCH ME NOW!
THE SIGNAL SEEMED TO COME FROM OVER THIS WAY, FELLAS.
"DON'T BE TOO SURE OF YOURSELF, FROG FACE!"
FIRE FAX
THIS SHOWS HOW THE HOSE ROPE TOOL IS USED IN HOOKING A LINE ON THE CORNER OF A BUILDING.

FIGHTING WITH DANIEL BOONE
by C. C. COOPER
STEADY, EVERYONE—GIRTY MAY SIC HIS REDSKINS ON US AT MOS' ANY TIME NOW!
LOOK! THERE'S GIRTY WITH A WHITE FLAG! HE MUS' WANTA SPEAK TO US 'BOUT SOMETHING!
AFTER THE BOONESBORO WOMEN FOLLOW MOLLIE'S DANGEROUS PLAN OF GETTING WATER FOR THE FORT, THE PIONEERS CALMLY AWAIT THE ATTACK OF GIRTY AND HIS FIERCE SHAWNEES.....
YOU BETTER SURRENDER NOW BOONE! WE RECOVERED OUR CANNON FROM THE RIVER AN' WE KIN BLOW YOUR FORT UP!!
HE'S LYIN'! WE SAW THAT CANNON SINK IN A BAD STRETCH OF RIVER RAPIDS!
(THET'S WHAT I THINK TOO!) WE DON'T BELIEVE YOU, GIRTY! SO BEGIN YOUR BLAMED ATTACK!
THAT'S TRUE!
AND A MOMENT LATER
SO THEY NEEDS PROOF, EH?! LOAD UP THE CANNON!
HA! THIS'LL SHOW 'EM!
BOOM!
CRASH!
WE ATTACK TONIGHT, CHIEF! WE'LL MOVE OUR CANNON UP TO CLOSE RANGE AN' BLAST THEIR STOCKADE TO BITS!
GOOD! WE WILL USE BURNING ARROWS TOO!
Reg. U. S. Pat. Off.; Copyright, 1942, by The Chicago Tribune.
NEXT WEEK—"BATTLE IN THE NIGHT!"

BUCKS McKALE
by SUES
HOODO HAS THE IMITATION PEARLS PLANTED IN A FLOWER VASE IN APRIL MAY'S ROOM IN THE PALATIAL HOLLYWOOD HOME OF JOHN B. CORNY, THE PRESIDENT OF ALL STAR STUDIOS.
DURING DINNER APRIL MAY TELLS OF HOODO'S VISIT.
HOODO WAS HYAR T'SEE ME WHILE YOU'NS WERE AT TH' STUDIO — AN' HE TOLD MY FORTUNE!
DID HE SAY YOU WOULD BE A GREAT MOVIE STAR?
AND MARRY A HANDSOME MAN?
AN' MEBBE BE RICH SOMEDAY?
HE DIDN'T SAY NUTHIN' LIKE THET, BUT—
HE DID SAY THAR WUZ GOIN' T'BE A CHANGE IN MY LIFE!
YOU ARE WANTED ON THE PHONE, SIR — IT'S THE GREAT HOODO AND HE SAYS IT IS IMPORTANT.
VERY WELL— I'LL TAKE THE CALL IN THE LIBRARY.
Reg. U. S. Pat. Off.; Copyright, 1942, by The Chicago Tribune.
HELLO, MEESTER CORNY—I HAVE SOME WONDERFUL NEWS!
WHAT IS IT, HOODO?
A VISION CAME TO ME TELLING ME THAT THE SPIRIT WORLD HAS INFORMATION OF THE MISSING DE PUNK PEARLS!
OH THAT'S MARVELOUS!
NOW— WE SHOULD HOLD A SEANCE AND ATTEMPT TO CONTACT THE SPIRIT WORLD WHILE IT IS IN HARMONY WITH US!
BY ALL MEANS, HOODO—WE'LL HOLD IT HERE AT MY HOUSE, TONIGHT!
SPLENDID!— I'LL NOTIFY MRS. DE PUNK TO BE THERE— GOOD BYE.
FORTUNE SMILES UPON ME — MY UNSUSPECTING VICTIMS HAVE PLAYED RIGHT INTO MY HANDS!
WHAT WILL TAKE PLACE AT THE SEANCE ? DON'T MISS IT!

**READ THE GUMPS EVERY DAY IN THE TRIBUNE**

WORLD'S GREATEST PARADE of FUN

Chicago Sunday Tribune.
THE WORLD'S GREATEST NEWSPAPER

WORLD'S GREATEST PARADE of FUN

MAY 31, 1942

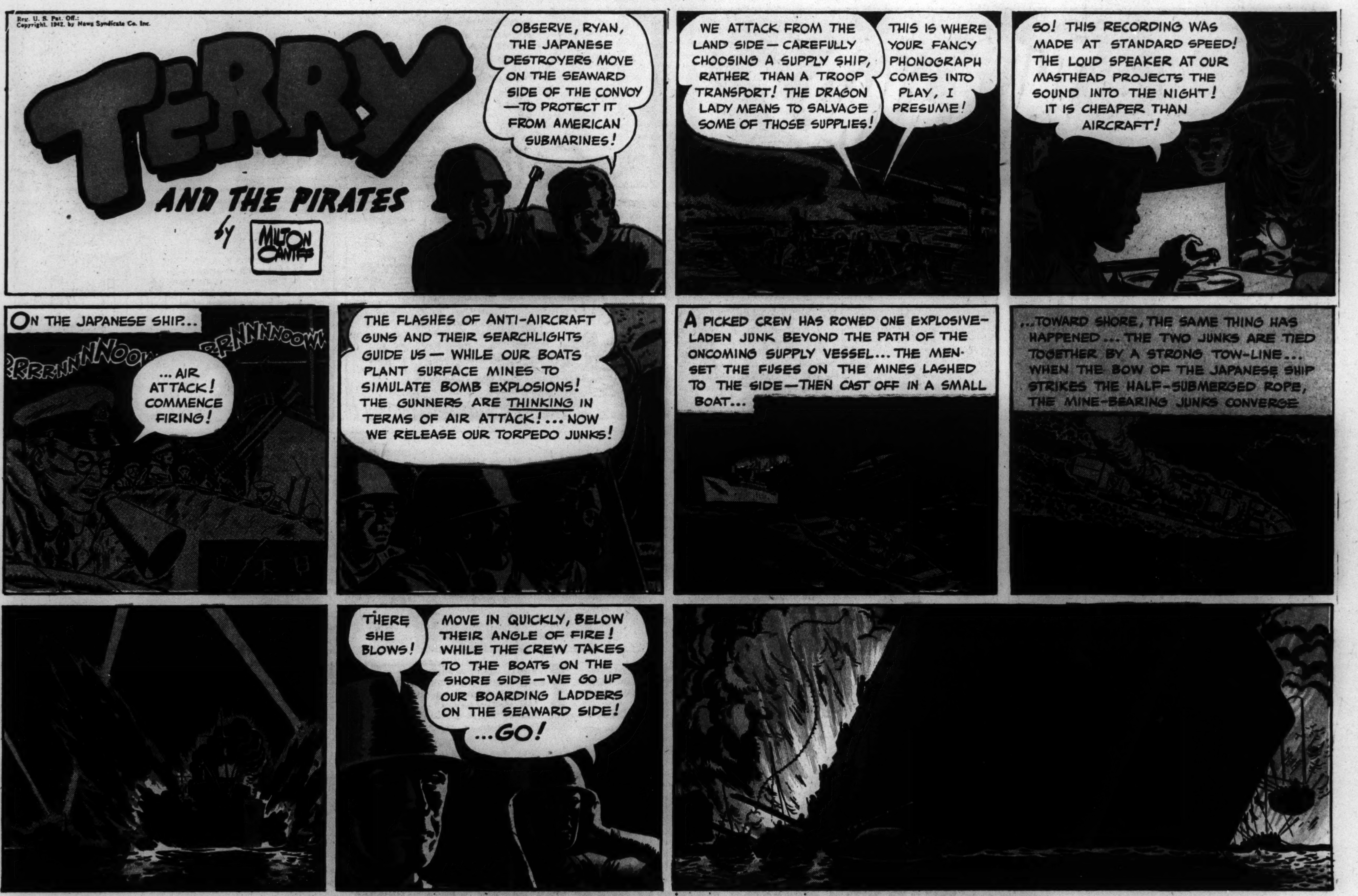


**FOLLOW TERRY AND THE PIRATES IN THE DAILY TRIBUNE**

**HAROLD TEEN APPEARS EACH DAY IN THE TRIBUNE**

**DICK TRACY IS A FEATURE OF THE DAILY TRIBUNE**

**READ CLARK'S CARTOON "THE NEIGHBORS" IN THE DAILY TRIBUNE**

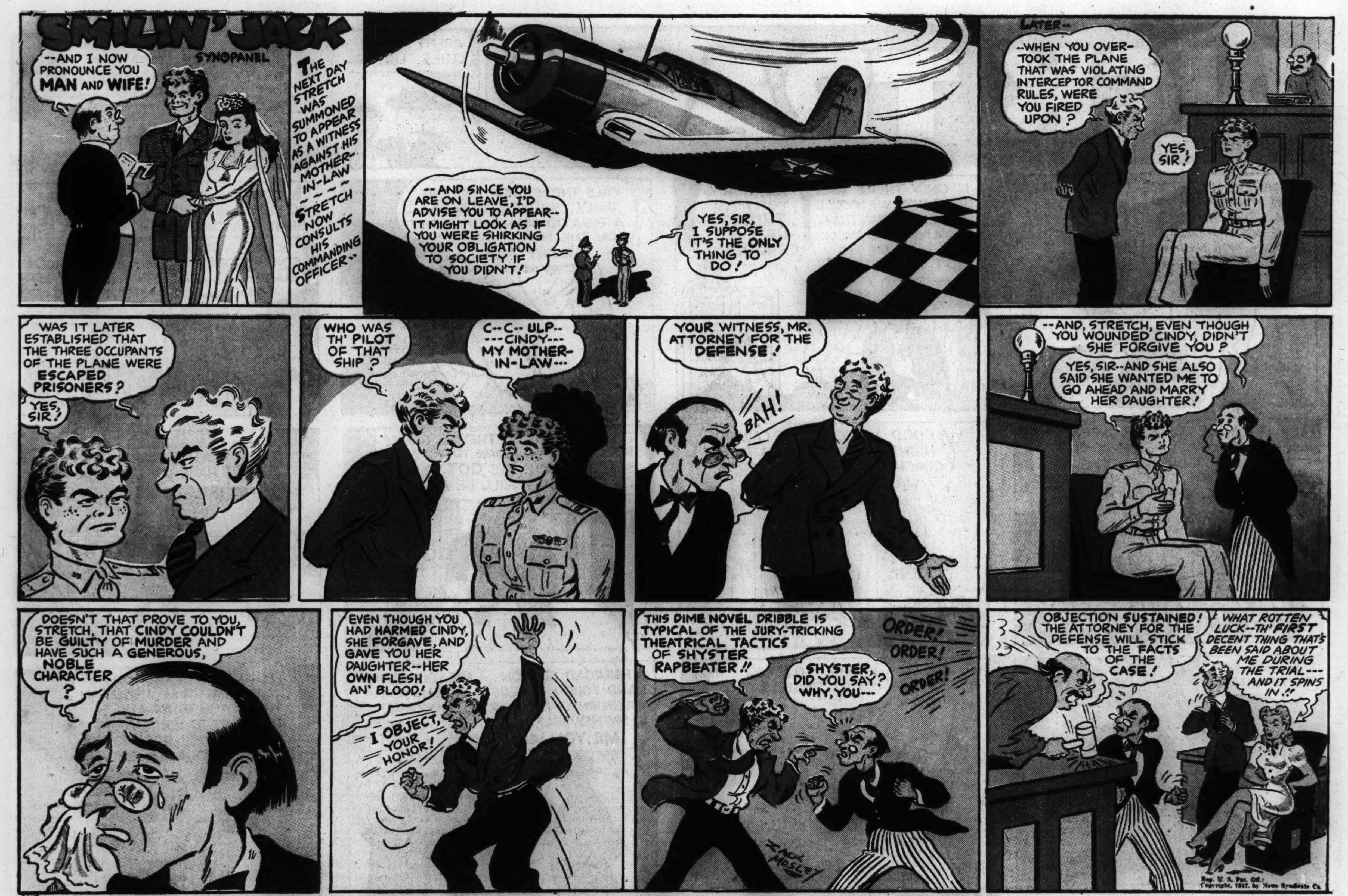


SMILIN' JACK IS A FEATURE OF THE DAILY TRIBUNE

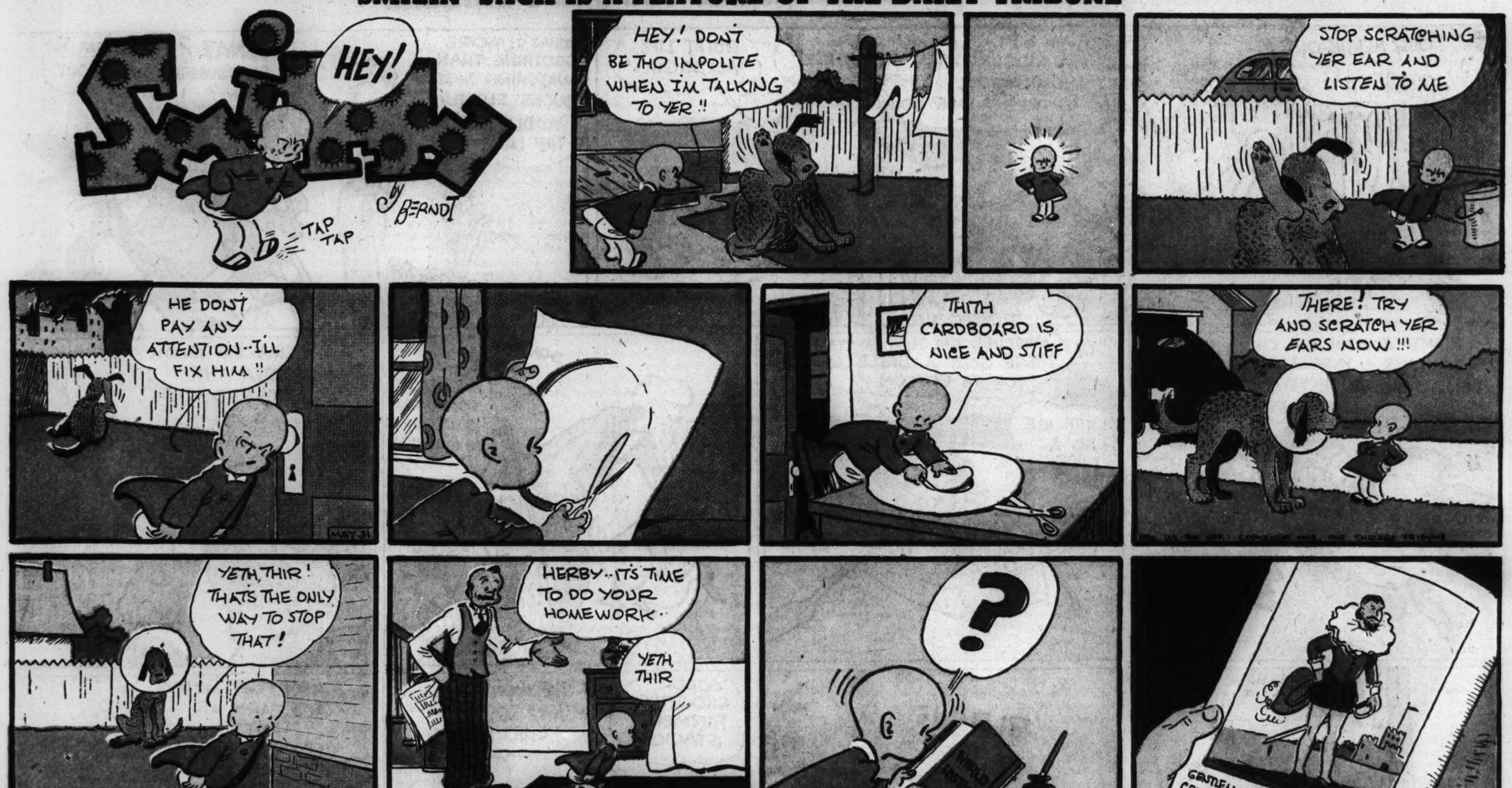

SMITTY APPEARS EVERY DAY IN THE DAILY TRIBUNE

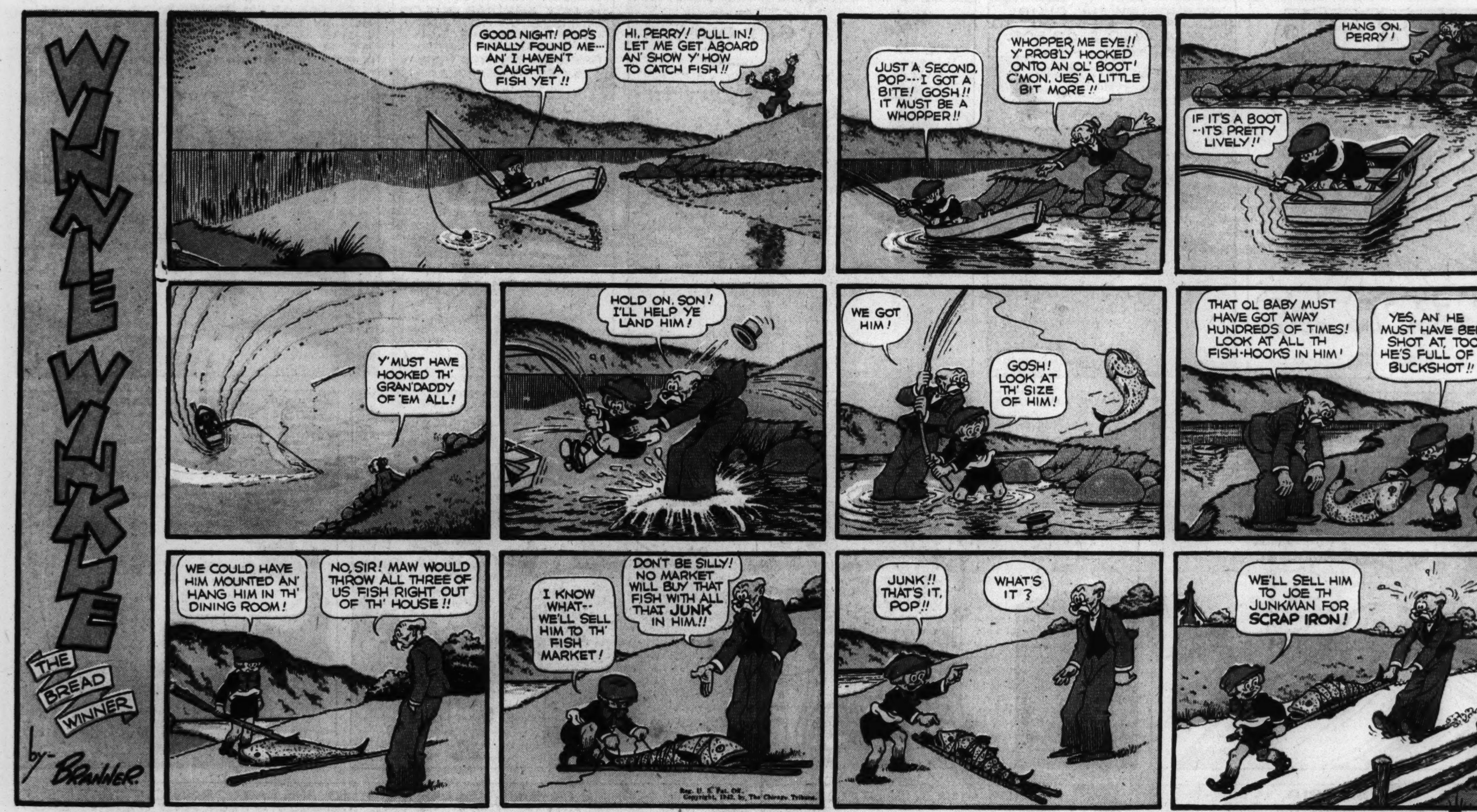

**BRANNER'S WINNIE WINKLE APPEARS EVERY DAY IN THE TRIBUNE**

# BRENDA STARR FASHION CUT-OUTS

Copyright, 1942, by The Chicago Tribune.

Chicago Sunday Tribune
THE WORLD'S GREATEST NEWSPAPER
MAY 31, 1942

## KITTY HIGGINS

## MOON MULLINS APPEARS EVERY DAY IN THE TRIBUNE

Thinking of buying a home? Choose from the largest selection! See the want ads in the Daily Tribune

# Teenie Weenie Chairs

THE largest room in the Teenie Weenie shoe house was used as both a dining room and living room Most of the little people ate there and it required the use of two tables, two inches long in our measurement. These two tables were usually placed at either end of the tiny room, but at mealtimes they were put together, making a dining table four inches long.

Two benches, four inches long, were used for seating the little folk, and these were very satisfactory to all the Teenie Weenies except the Lady of Fashion. That dainty little person wanted dining room chairs. She had mentioned the fact a number of times, but none of the men paid much attention to her hints. The Teenie Weenies continued to use the tiny benches until one day one of the benches broke down, spilling Teenie Weenies all over the floor.

"It looks as though we shall have to make a new bench," said the Old Soldier with the wooden leg, after he had examined the broken bench.

"I won't have another bench in the house!" said the Lady of Fashion firmly. "With all the clever workmen we have here in our family it's a pity we can't have some decent dining room furniture."

"Of course, chairs would be nice," remarked the Old Soldier, "but it would take a lot of hard work to make enough to go around."

"Of course it would take work," said the Lady of Fashion. "Everything nice takes work, but I should think you men would take pride in having nice things in your home. A set of chairs would be much more comfortable to sit in than those hard benches and much prettier."

"I quite agree with you," said the General. "Chairs would be much better."

"All right," said the Old Soldier, who is a skilled workman, "we'll make a set of chairs."

"Oh, thank you!" cried the Lady of Fashion. She threw her arms around the Old Soldier's neck and kissed him on the top of his bald little head.

The men started to work at once, and the Teenie Weenie workshop, which had been made from a coffee can, fairly bustled with excitement. A clothespin was dragged up and Gogo and the Turk, who were very expert with the Teenie Weenie crosscut saw, cut off many thin slabs for chair seats. Burnt matches, which big folk had thrown away, were brought in and ripped up into suitable sizes for legs, rungs and backs.

As fast as the chairs were built, they were carried into the shop. There they were made smooth with fine sand, stained and then rubbed down with beeswax by the Cowboy and the Sailor.

When the chairs were carried into the shoe house and set about the Teenie Weenie dining room table they made the tiny place appear very stylish. All the little people were proud of the chairs, and the Cook prepared a special meal to celebrate the occasion. The tiny women put on fresh, pretty dresses in celebration. For once, the Dunce washed his face and hands without being told to do so.

"I believe the food tastes better since we are sitting in these nice chairs," the Doctor declared.

"Of course it does," answered the Lady of Fashion. "Comfortable and lovely chairs make you feel good, and when you feel good your appetite is good and," the Lady of Fashion whispered to the Doctor, "table manners are improved. Look at the Dunce. He hasn't slumped in his seat or once rested his elbows on the table."

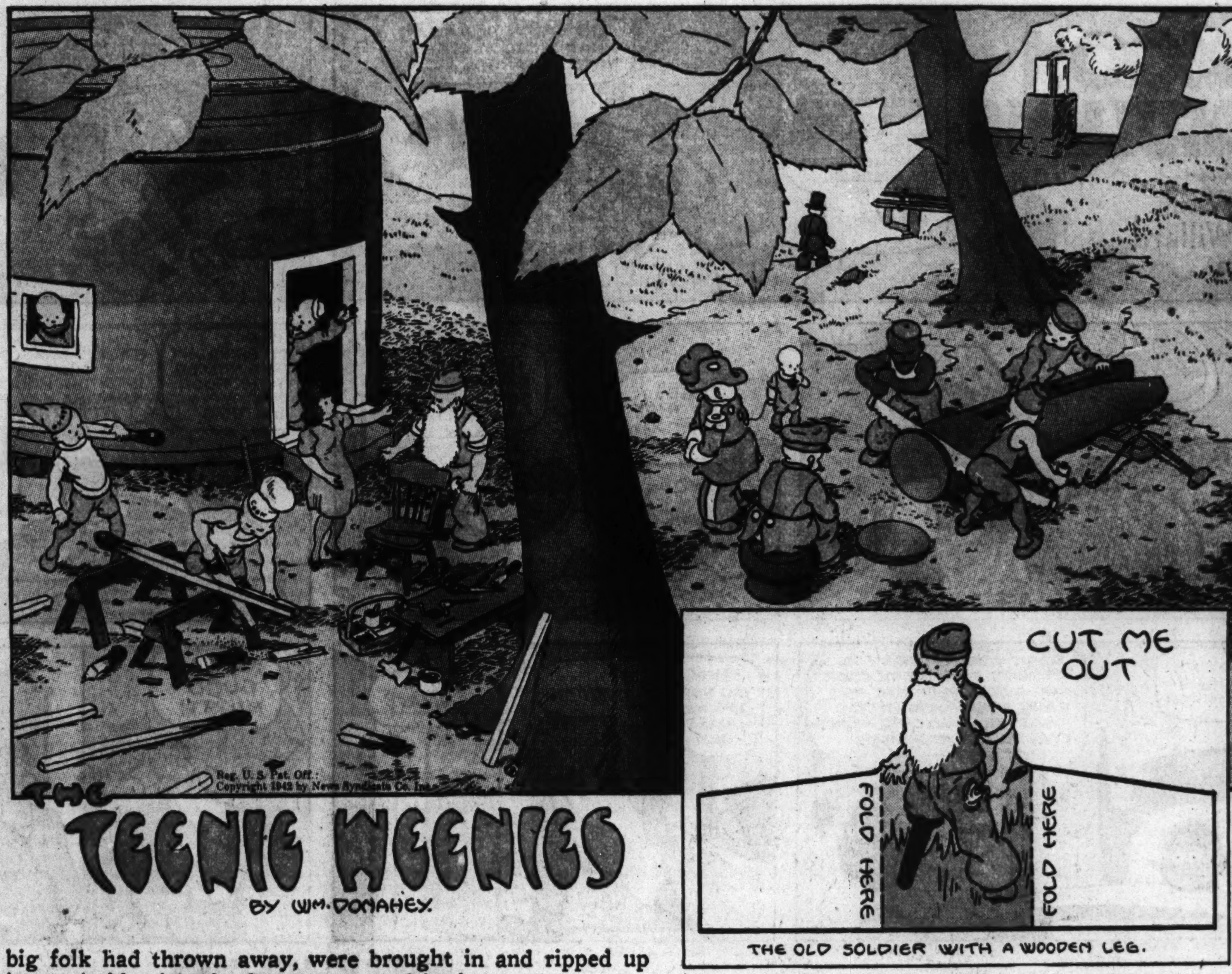

**How can you get a better job? Your best guide is the Help Wanted Columns in the Chicago Daily Tribune**

# WORLD'S GREATEST PARADE OF FUN

Chicago Sunday Tribune
WORLD'S GREATEST NEWSPAPER
MAY 31, 1942

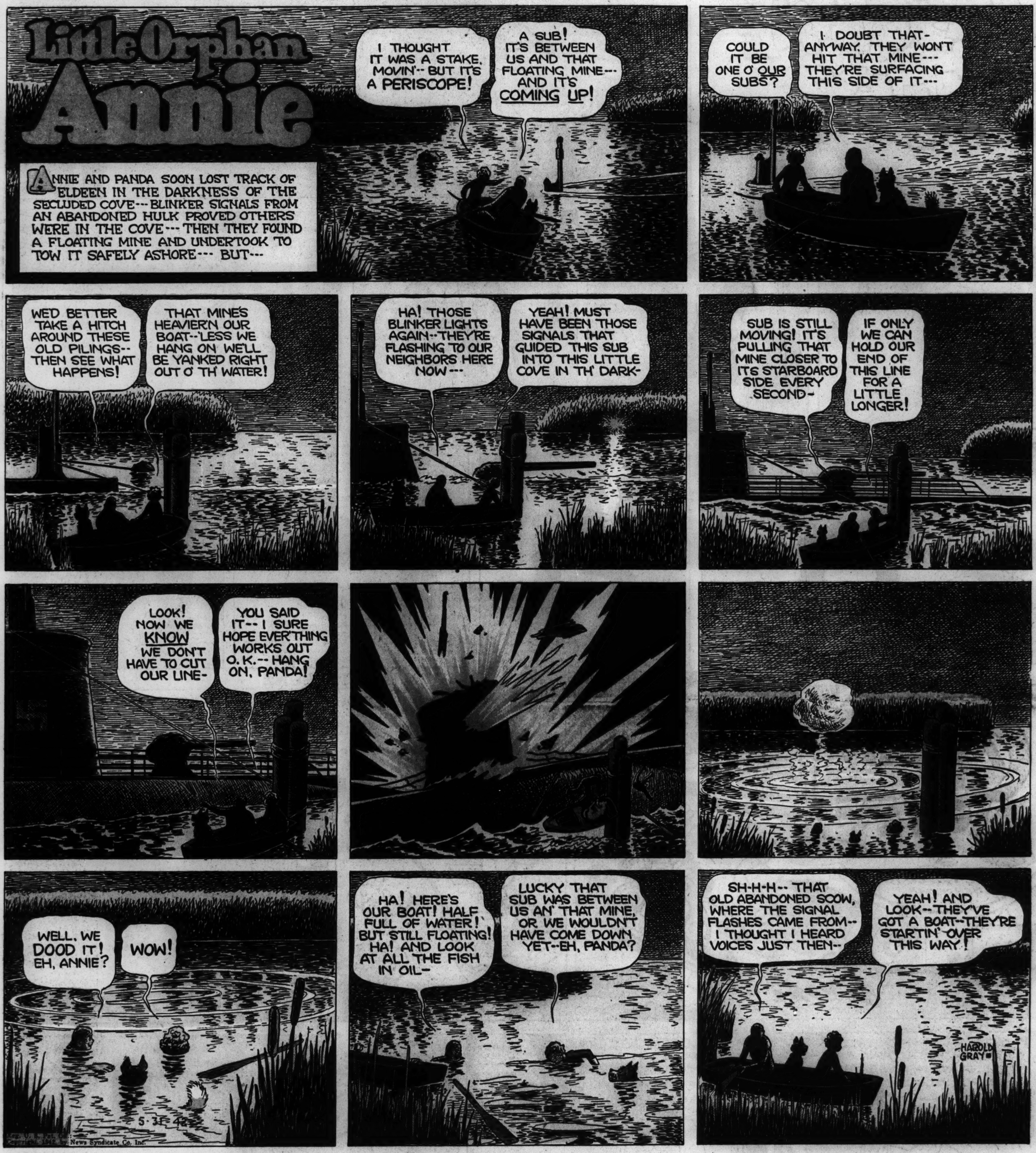


## Maw Green

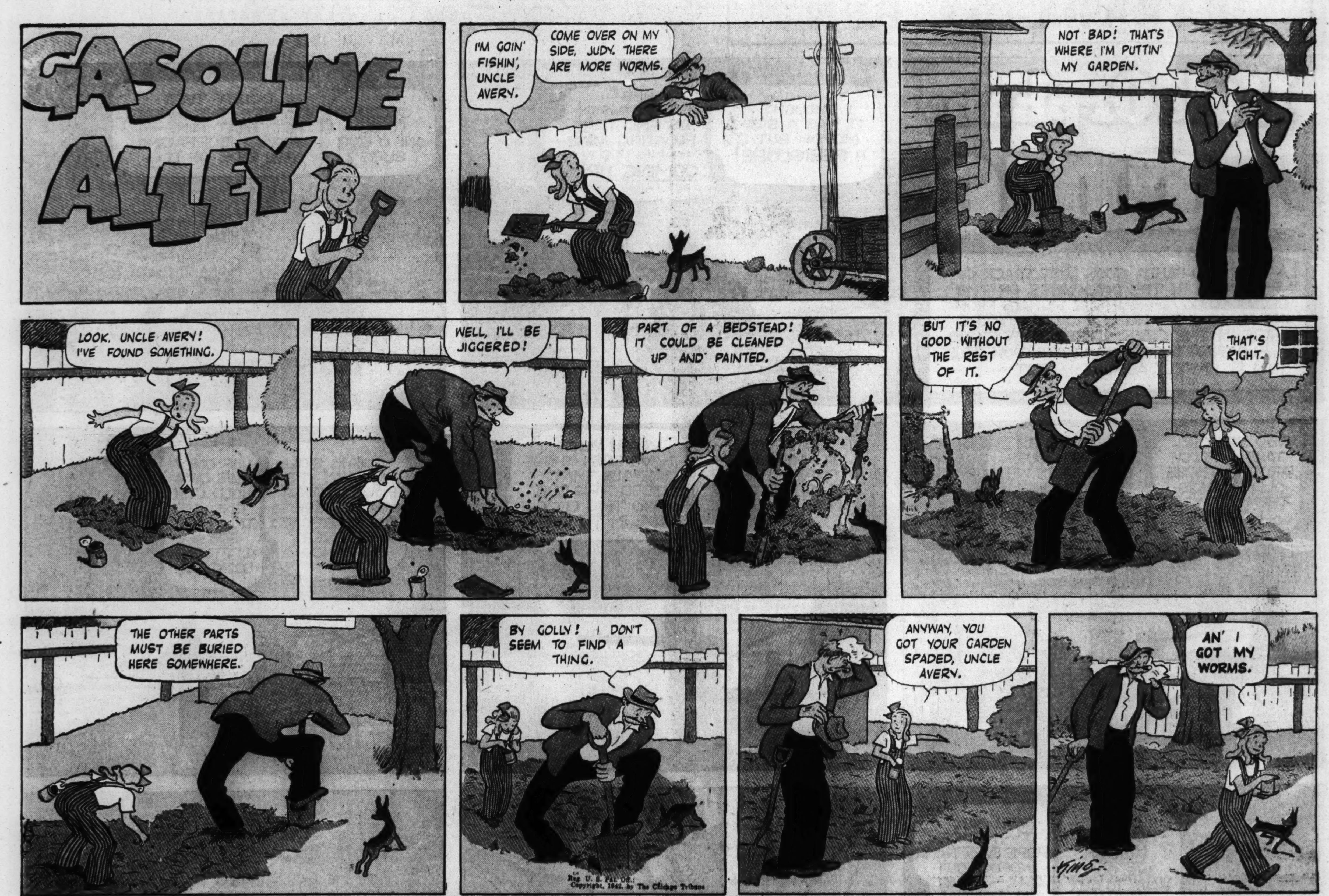


**GASOLINE ALLEY APPEARS DAILY IN THE TRIBUNE**

Part 3 | Metropolitan Section

Chicago Sunday Tribune
THE WORLD'S GREATEST NEWSPAPER

Neighborhood News, Churches, Clubs, Schools, Radio Programs.

N

MAY 31, 1942.

# RUSH BIG ADDITION TO TRADE SCHOOL

## SUMMER JOBS, THEN COLLEGE–SENIORS' GOALS

### Interview Catholic Honor Graduates.

BY GLADYS PRIDDY.

The composite portrait of the June, 1942, honor graduate of north side and north suburban Catholic high schools would be a young person 18 years old, of Irish and German ancestry, a second generation Chicagoan, member of a family of four, and planning to attend college to major in mathematics or science. Plans for the immediate future—vacation time—would include a full time job.

It is the custom of THE TRIBUNE to invite parochial and public high schools to select students to represent the graduating classes in interviews. These students are elected by their classmates from nominees chosen by the individual teaching staffs. Catholic graduations precede those of the public high schools; therefore, those students are interviewed first. There are 11 north side and north suburban Catholic schools holding early June commencements. One, St. Michael's Central High school, has a boys' division and a girls' division and so is represented by two students.

**DE PAUL ACADEMY**

De Paul academy's 91 seniors chose Robert Evans, 18, of 2531 North Avers avenue, as their outstanding class member. Robert was football captain last season; he also is president of the Sphinx club, school honor society. He is president of the senior class and sports editor of the school paper. He is trying to decide whether he'll attend the University of Iowa, Purdue, or De Paul next year to study mathematics, hoping to gain an engineering degree some day. Right now, he'll enroll in the army air corps reserve or in the navy's V-1 program for college men.

Altho a representative of a Catholic high school, Robert is a Baptist. He's the fourth child and third son in a family of three boys and three girls. His father was Olaf Evanson when he came here from Norway. A judge who signed the elder Evans' citizenship papers suggested the shortened surname. Robert has one brother, a physical education graduate of the University of Iowa, who works at the Chicago Studebaker plant; another is in a California army camp. Robert's father operates a health club. His mother, also of Norwegian descent, is a native Chicagoan.

**ST. GEORGE**

Joseph Carroll, 17, son of Mr. and Mrs. Joseph Carroll of 1537 Ardmore avenue, is the 1942 honor man of St. George High school, Evanston. He has attended St. George for all four years of his high school work, and chemistry and math have been his favorite subjects. He'll study chemical engineering in college. He has a Loyola university scholarship.

Joe is already working; he's delivery boy for his father's north side auto parts store. Like Robert Evans, Joseph is president of his class. He has played intramural baseball and basketball, and he used to be a model airplane builder. He hasn't had so much time lately. Joe is of Irish and Swedish descent, the older son in a family of two boys. He is in the top four in his class.

**ST. GREGORY**

St. Gregory High, a co-educational institution, will graduate its second class June 4. Jim Kleeman, 17, of 5400 Lieb avenue, is the outstanding student of the class, his 87 classmates decided. He, too, is class president, and he's fourth in the group scholastically. His sister, Margaret, was St. Gregory's honor student last year as well as class president. A younger sister, Claribel, is being nominated for senior class president at St. Constance school nevt year. There are five other Kleemans beside Margaret, Jim, and Claribel. They're all younger, ranging from a second grader to a freshman in high school.

**Interest Is Music.**

Jim, a tall boy with blue eyes and curly dark hair, says his chief interest is music, and he's been paying his school expenses and music lessons by playing a saxophone with a dance band. His second choice is mathematics and he intends to get a job next year and study accounting at night school. His father, Charles Joseph Kleeman, is an accountant for the Milwaukee railroad. His dad is German descent; his mother, Irish.

Jim says his parents met while working in a Milwaukee road office in Marion, Ia. If his plans for a music career don't work out, Jim thinks he might get a job on the Milwaukee road, too. And he also thinks he might find another pretty colleen in the office.

**IMMACULATA**

Jim Kleeman insists that his full name, James, be in the shortened form. But the Immaculata High school honor student requests her full name—Margaret Mary Sieja. Margaret Mary, 17, is the daughter of an architect, Edward M. Sieja, and Mrs. Sieja. Both her parents are Chicago-

[Continued on page five.]

## Catholic High Seniors Honor These Star Students as Spokesmen for Their Classes

DOROTHY TRAPP.
[Carlos Photo.]

MARGARET MARY SIEJA.
[Lavecchia Photo.]

MARY M. DOWNING.

BETTY HOGAN.
[Normandie Photo.]

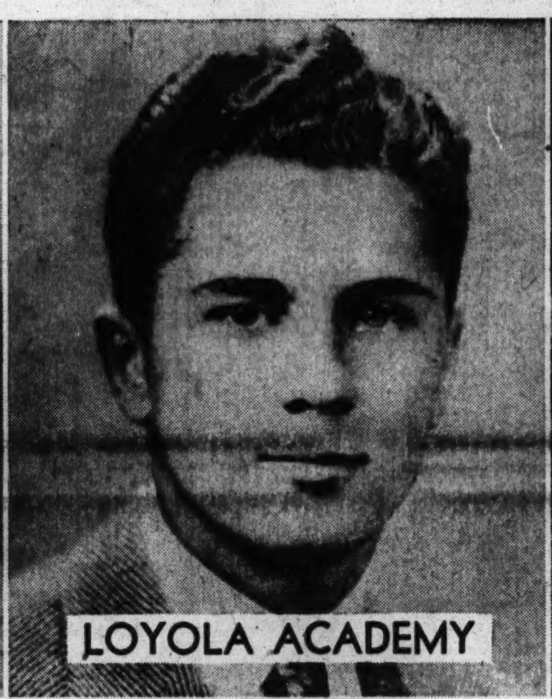

EDWARD POWERS.

MARGIE ERICKSON.
[Koehne Photo.]

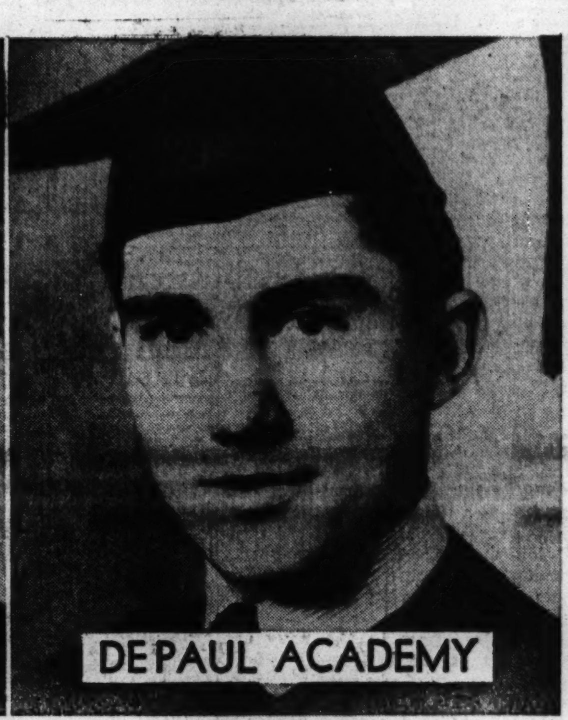

ROBERT EVANS.

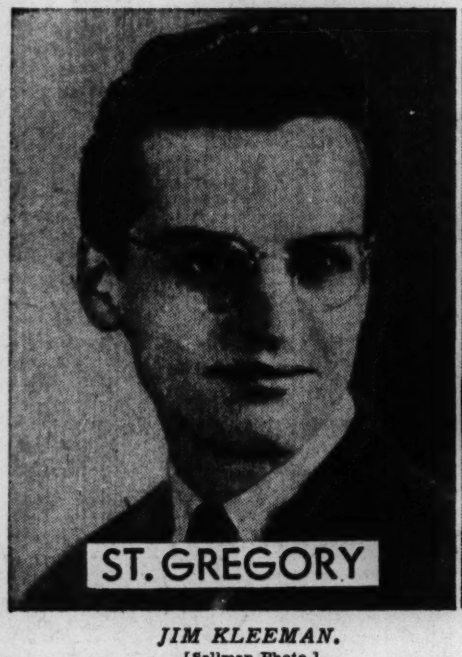

JIM KLEEMAN.
[Sallman Photo.]

MIRIAM JONES.
[Doose Photo.]

CHARLES MULCRONE.
[Root Photo.]

ELAINE GROCHOWSKI.

JOSEPH CARROLL.

## SPEND $500,000 FOR EXPANSION AT WASHBURNE

### Expect Sanction for Building Steel.

War and its demand for skilled man power to operate the nation's munition machines were necessary to underline the true value of vocational education in Chicago schools and make it possible for the board of education to expand these facilities.

This view recently was expressed by Philip L. McNamee, assistant superintendent in charge of vocational education, when he announced that construction of an addition to Washburne Trade school, Sedgwick and Division streets, will be started as soon as a site directly west of the school can be cleared and steel is obtained. Approximately 2,100 students from thruout the city attend Washburne, the only trade school of its kind in the state. One thousand persons attend evening classes.

**$90,105 for Site.**

Neither the task of preparing the site nor obtaining the building steel is expected to delay the start, Mr. McNamee said. The site is an irregularly shaped tract bounded by Sedgwick and Division streets, Clybourn avenue, and an alley just south of Scott street on the north.

It was obtained in a speedy condemnation action against 18 pieces of real estate, whose improvements include half a dozen antiquated structures in straggling lines along Sedgwick and Division streets, and whose owners are to receive compensation totaling $90,105.

One of the parcels acquired by the board of education is the former site of the old Criterion theater, which stood at 1220 Sedgwick street until it was razed in 1934 and became a parking lot. Other buildings on the site were built after the great fire, according to the recollection of Oscar Mayer, veteran meat packer, who has been in business at Sedgwick and Scott streets since 1888.

**No Portable Buildings.**

Mr. McNamee said a previously announced plan to set up portable buildings on the site to take care of overcrowding has been discarded temporarily. He said the government's willingness to push the training of men in industrial skills would make it possible for the board to obtain building steel and proceed with construction.

The addition is to be at least two stories and it will contain space to provide for the removal of many, if not all industrial shops now housed in the present school and for additional shops, an adequate auditorium, gymnasium, and swimming tanks. A tunnel under Sedgwick street will link the addition to the present building. The cost is expected to exceed $500,000.

The Washburne school expansion plan also envisions the addition of two or more stories to the present building, where every inch of space has been utilized and found to be seriously wanting to meet the normal growth of activities, Mr. McNamee said.

**City Among Leaders.**

"Since the appointment of Dr. William H. Johnson as superintendent of schools, vocational education has continued to attain importance," McNamee said. The net result of what he called "vigorous and sincere support" of vocational education has been to place Chicago in the foremost position among cities of the nation in the field of industrial and trade training. And since defense became the foremost word in our lexicon, Chicago schools have made contributions second to no city, he declared.

Mr. McNamee, who also is director of the national defense training program in Chicago schools, said supplementary and preëmployment defense training classes are now being conducted in 11 schools, including Washburne.

**24 Hours for Study.**

Washburne is being operated on a 24 hour basis. Supplementary classes, open to employés of defense industries who desire to upgrade themselves in the line of work they are now performing, are conducted in the evening hours before midnight. Preemployment classes, in session after midnight, are for WPA employés and unemployed persons who desire to learn a new vocation so that they may be able to enter defense industries. At Washburne, 60 and 140 men respectively, are attending these classes and are being taught arc welding and machine shop practices. Adelbert Heinmiller has charge of the classes.

**Courses Are Listed.**

Washburne unit trade classes open to graduates of elementary schools are now training boys in sheet metal, machine shop, auto shop, foundry, tailoring, wood cabinet, pattern making, drafting, commercial art, and cooking. In coöperation with organized labor and employer groups, Washburne also conducts courses for apprentices, among them, auto mechanics, electricians, machinists, pressmen, bakers, painters and decorators, sign and pictorial, photo engravers, confectioners, carpenters, plumbers, sheet metal, plasterers, steam fitters, metal lathers, linotypists, and chefs in day classes, and pattern making, moulders, and plastics in the evening school.

## GEN. LAWTON SPEAKS TONIGHT AT SUNDAY EVENING CLUB FINALE

Maj. Gen. Samuel T. Lawton, central defense command, United States army, will give the Memorial day address at the Sunday Evening club in Orchestra hall tonight. Veterans of the Grand Army of the Republic, who have been special guests on Memorial day since the founding of the club, and who used to fill the main floor, will send two representatives this year. They are Capt. Thomas Ambrose, 93, and James H. Lewis, 102 years old.

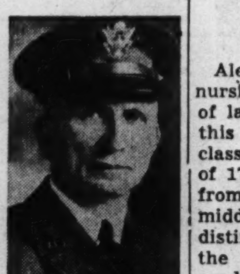
Maj. Gen. Lawton.

The 7 o'clock meeting will feature patriotic music by a chorus of uniformed nurses from the city hospitals and by an American Legion chorus.

At the main meeting Clifford W. Barnes will preside and introduce Gen. Lawton. This meeting marks the close of the blub's 35th season.

### Mayfair Floral Show.

The Garden club of Mayfair will hold its seventh annual June flower show at Gompers park fieldhouse, 4224 Foster avenue, Saturday and Sunday.

## 1st City Male Nursing Class Will Graduate

BY JEROME JUNEAU.

Alexian Brothers' hospital school of nursing is to graduate its first class of laymen nurses this year. The class, composed of 17 young men from cities of the middle west, is distinguished as the first to be graduated in this city from any school of nursing.

Brother John.
[Tribune Photo.]

Commencement exercises will be held at 4 o'clock next Sunday in the hospital chapel. However, the graduates also will wear their caps and gowns Wednesday, when they participate in the commencement of De Paul university, with which the Alexian Brothers' school of nursing is affiliated.

**Dean Edwards to Speak.**

The Rev. Joseph A. Edwards, dean of De Paul university, will address the Alexian Brothers' class on commencement day. Class pins will be presented by the Rev. A. N. Thane,

[Continued on page two.]

## OUR TOWN

CHARLES [CHICK] EVANS JR., the golfer, and his wife have a new house guest that may roost with them at 6650 North Damen avenue, as long as the man who came to dinner, and for the same reason. The guest, a welcome one, however, is a thrush forced down during a storm on the Edgewater Golf club course that kept all but Evans from venturing forth as far as the 14th green. In its forced descent, the thrush became enmeshed in a wire fence and fell with both legs broken. Evans took the bird to the bird store of Nate Provol, 2304 Devon avenue, who treated the disabled thrush with great success, apparently. The left leg was broken so hopelessly that Provol was forced to amputate it.

Mr. and Mrs. Evans.

He then placed the badly factured right leg in toothpick splints. Evans offered to take the bird home and to invite his wife to nurse it back to health. Mrs. Evans said: "Provol said it will take at least four weeks before the bird will hop around again."

DR. BRYANT WILSON, 4521 Beacon street, is contributing to the Civilian Defense program by giving 10 hours a week to teaching first aid. He has junior, standard and advanced classes. Class meetings are at the Norman hotel, 1325 Wilson avenue, from 8 to 10 o'clock Monday and Thursday evenings and from 1 to 3 o'clock Tuesday and Thursday afternoons. A third class meets from 7:30 to 9:30 o'clock every Tuesday evening at Buena Memorial Presbyterian church. Dr. Wilson is a great-grandnephew of William Cullen Bryant, the poet.

Miss Dorothy M. Hatch of Lake Geneva, Wis., this summer will direct the nursery school unit of the National College of Education, Evanston. Miss Hatch holds the degree of master of science from Cornell university.

NELS M. HOKANSON has been reëlected president of the University club of Evanston. Other officers and directors are James M. Brooks, vice president; Tracy E. Strevey, secretary; Jarvis Shedd, treasurer; Dr. Don C. Stutton, James F. Remey and Thomas R. Palfrey, directors.

Harry P. Baumann of Evanston, whose son, Harry T., is a member of the cadet corps, has been elected vice president of the Culver Military Academy Fathers association. T. S. Clayton of Detroit, Mich., is president.

MISS KATHRYN KELLER of Highland Park, and Miss Windsor Dole of Glencoe, are members of the graduating class of Wells college, Aurora, N. Y. Miss Keller, the daughter of the Rev. and Mrs. Christopher Keller and a graduate of Roycemore school, Evanston, is a Phi Beta Kappa. She has been awarded a fellowship for graduate work in Spanish at Yale university.

Miss Kathryn Keller.

Miss Dole, the daughter of Mr. and Mrs. Arthur Dole Jr., majored in psychology at Wells. She prepared for college at the North Shore Country Day school, Winnetka.

Three north side and north shore students are listed as graduates of the Babson Institute of Business Administration, Babson Park, Mass. They are Leonard Lloyd Narens, son of Mr. and Mrs. Harry A. Narens, of 7446 North Damen avenue; Leon Thomas Ellis Jr., son of Mr. and Mrs. L. T. Ellis of Kenilworth, and James Carter Parry, son of Mrs. F. E. Parry of Evanston.

## ST. ANSGARIUS CHURCH GIVING PARTY FRIDAY

Joan Lindeman, the daughter of Mr. and Mrs. H. E. Lindeman of Lincolnwood has been designated as "Little Miss Victory" and is to lead the grand march of a spring dance to be given next Friday by St. Ansgarius Episcopal church, at the Rogers Park Women's club, Estes and Ashland avenue.

Joan Lindeman.

H. D. Felton of 6741 North Rockwell street is chairman.

Members of the committee include Mr. and Mrs. Rolin E. Cooper, 5714 North Maplewood avenue; Mrs. Ian Robertson, 6429 Navajo avenue; Mr. and Mrs. H. E. Lindeman, Mr. and Mrs. Melvin Anderson, 5813 North Artesian avenue; Mrs. William Atkins, 5927 North Campbell avenue; Mrs. Nathaniel Brooks, 5740 North Artesian avenue, and Mr. and Mrs. William Minnerly, 6454 North Francisco avenue.

### Evanston Council.

Evanston's Council of Social Agencies will hold its annual dinner meeting in the Georgan hotel, Evanston, Tuesday evenng.

# DIAMOND JUBILEE OF ANNUNCIATION PARISH IS TODAY

## Pastor to Be Honored on His 25th Anniversary.

The Church of the Annunciation, 1650 North Paulina street, second Roman Catholic parish on Chicago's northwest side, is celebrating its 75th anniversary today. The parish also will honor its pastor, the Rev. Patrick J. Molloy, who on Tuesday will mark the 25th anniversary of his ordination.

The Rev. Patrick J. Molloy. [Lavecchia photo.]

Archbishop Samuel A. Stritch will deliver the diamond jubilee sermon at a solemn pontifical mass at noon today. Bishop William D. O'Brien, will be celebrant, assisted by Father Molloy in the office of archpriest of the mass.

A dinner commemorating the church anniversary and the silver jubilee of the pastor will be given by parishioners and friends of the parish in the Edgewater Beach hotel at 7:45 o'clock Tuesday. John F. Cuneo will be chairman of the dinner.

**Native of Chicago.**

Father Molloy, who succeeded the late Rev. Thomas L. Harmon, was born in Chicago on March 16, 1892 and ordained on June 2, 1917 by the late George Cardinal Mundelein, then archbishop. He first served the parish of St. Thomas of Canterbury. In 1934, Father Molloy played a prominent rôle at the International Eucharistic congress in Buenos Aires where he broadcast in English accounts of the services to the United States.

The Church of the Annunciation dates its beginning from 1867 when the Rev. Thomas Edwards, a zealous young priest fresh from his native Ireland was named resident pastor of what had been a mission station at Wabansia avenue and Paulina streets and where mass had been celebrated for a year previously in a frame church.

**Church Built in 1876.**

Father Edwards and his parishioners started construction of a new church in 1873. They toiled until 1876 to complete the present building of modified Gothic construction. The church was dedicated on Aug. 15 of that year.

The parish school was organized by Father Edwards in 1872. A layman, John Sexton, was the first teacher. He was succeeded by Sisters of Charity of the Blessed Virgin Mary.

The pastoral successors of Father Edwards were the Rev. P. M. Noonan, the Rev. Hugh O'Gara McShane, the Rev. Dominic Spellman, the Rev. William Hennessy, the Rev. Joseph A. Glennon, Father Harmon, and the present pastor.

At 9 o'clock tomorrow, the Rev. Joseph P. Morrison, pastor of Holy Name cathedral, will celebrate a solemn requiem mass for deceased priests, sisters, and members of the parish. Father Molloy will celebrate a solemn high mass of thanksgiving on his anniversary Tuesday.

# 8 NORTH SIDERS TO PARTICIPATE IN ART EXHIBIT

Eight young north side artists will be exhibitors at the annual exhibition of the Chicago Academy of Fine Arts, 18 South Michigan avenue, opening next Thursday and continuing thru Sunday. They are Iris Berger, 1430 Cuyler avenue; Serene Gottstein, 910 Margate terrace; Jeanne Healy, 3240 Lake Shore drive; Mary Ellen McEvoy, 5555 Sheridan road; Jacqueline Winkler, 419 Wellington avenue; Oleg Kondratieff, 6003 Winthrop avenue; Jone Bradford Main, 1343 Loyola avenue, and Robert Saichek, 1309 Farwell avenue.

# EASE FRAYED NERVES OF AUTOISTS, TRAFFIC POLICE PUPILS ADVISED

Seventeen traffic policemen attending Northwestern University Traffic institute of Evanston are being taught to soothe, not to irritate motorists beset by problems of the war, the draft, tire rationing, and other headaches of the day.

The policemen, recipients of academic fellowships, recently were lectured by Gordon Sheehe, acting director, on how to serve tickets to distraught violators with the least amount of friction, as follows:

"The officer must learn to disregard remarks made by the motorist due to his upset condition, must avoid argument and keep his own temper under control at all times."

## Alexian Brothers Hospital to Graduate Nursing Class

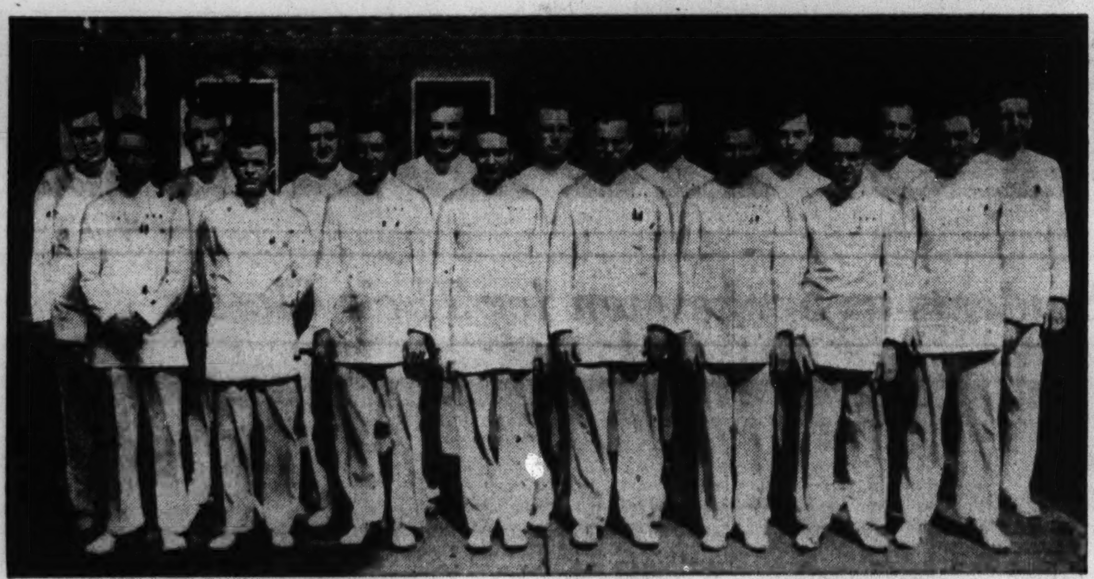

These 17 students will be graduated next Sunday from the Alexian Brothers' school of nursing—the first class of laymen nurses trained at the hospital here. In the front row, left to right, are Thomas E. Frey, Andrew Denes, James A. Eck, Stephen P. Wise, Joseph P. McCullough, Mack F. Cooper, Thomas J. Kaveny, James J. Ashland, class president. Rear row, left to right, Charles V. Husted, Raymond E. Gessler, Dilman J. Doland, Robert G. Mukensturm, Alton N. Cooper, Mark A. Schaaf, Vincent J. Mascal, Leonard D. Sosinski, and Keith Foley.

# FIRST CITY CLASS OF MALE NURSES TO BE GRADUATED

## 17 at Alexian Bros. May See Military Service.

[Continued from first page.]

hospital chaplain, to the following:

James J. Ashland, Escanaba, Mich., class president; Alton N. Cooper and his brother, Mack F., of Minco, Okla.; Andrew Denes, Canton, O.; Dilman J. Doland, Maquoketa, Ia.; James A. Eck, Marathon, Wis.; Keith Koley, Dorchester, Wis.; Thomas E. Frey, Antigo, Wis., vice president; Raymond E. Gessler, Bay City, Mich.; Charles V. Husted, Bradford, Pa.; Thomas J. Kaveny, Waukon, Ia.; Vincent J. Mascal, Streator, Ill.; Joseph P. McCullough, Liverpool, O.; Robert G. Mukensturm, Tecumseh, Mich.; Mark A. Schaaf, McCook, Neb.; Leonard D. Sosinski, Bronson, Mich., and Stephen P. Wise, Dunbar, Pa.

**Eligible for Draft.**

All the future men in white are under 30 years old. Thus, they are registered and eligible for military service and most of them feel they will be inducted after they complete their training next September. They will complete their academic work this week.

While all are entitled to become registered nurses under state laws and rank professionally on a par with women nurses, the men, under present regulations, would be obliged to enter the armed forces without recognition as nurses. Women nurses in the navy are eligible to hold the commission of lieutenant, junior grade, and those entering the army are given honorary commissions of lieutenant.

But male nurses in the navy are given only the rank of petty officer under the grade of pharmacist's mate, second class. The army provides no particular rating for male nurses.

**Seek Military Rank.**

Dr. Joseph A. Tobin, director of nursing education in schools affiliated with De Paul university, said the graduation of the class from Alexian Brothers marks the beginning of an era in nursing service that may bring official recognition of the male nurse from both the army and navy. He announced he has petitioned the armed forces to recognize men as nurses—not only the members of this graduating class but also more than 5,000 male nurses now registered in the United States.

Brother John, director of Alexian Brothers' school of nursing, said the school for laymen was established three years ago. For nearly two decades the Chicago school and the brothers' school in St. Louis, Mo., have been training members of their order—the Congregation of the Alexian Brothers—as nurses. The St. Louis school has graduated several classes of laymen, too.

**Demand for Male Nurses.**

"There always has been a demand in hospitals and institutions for the services of male nurses," said Brother John. "Since the last war many men who recognized there was a great opportunity open to them in this field have obtained training and many more desire to enter training now."

He estimated more than 100 men, including members of the religious order, will be in the classes convening next September. In addition to the Alexian Brothers' school there are about half a dozen other nursing schools training men in the United States. Several of these are co-educational institutions.

**Women's Classes to Graduate.**

Two other north area nursing schools affiliated with De Paul will graduate classes of women nurses this week. Forty-four are to receive diplomas from St. Joseph's hospital and 17 are to be graduated from St. Therese hospital, Waukegan. All will attend the exercises at De Paul.

St. Joseph's hospital graduates are:

Sister Angela Pfiester, Sister Baptista Casper, Sister M. Celine Dunne, O. S. M.; Sister Mildred M. Lambert, Sister Paschal Butterfield, Sister Patrice O'Donnell, Sister Viola Brown, Sister Virginia Boos.

Marie F. Bonacci, De Loris R. Bruderli, Lucille J. Buck, Anna C. Campagnola, Peggy Castrodale, Rose Mary Clarke, Margaret A. Coffey, Ada W. Desprez, Charlotte I. Drobny, Dorothy A. Ewing.

Catherine M. Feller, Florence M. Fischer, Mary E. Gawlas, Hildur Hedin, Mildred M. Klein, Catherine C. Koblenz, Marcelle E. Kurtz, Margaret M. Lynch, Phyllis Maloney, Catherine C. Manemann, Josephine A. Mast, Aurelia D. Meloy, Kathleen Morrisey.

Mary E. Noonan, Alice R. O'Brien, Frances A. O'Connell, Irene C. Okon, Frances M. Panozzo, Elizabeth M. Reiter, Alyce M. Richardson, Jeanette J. Schueller, Joan L. Schweitzer, Joan Tierney, Jacklyne M. Torretti, Anna L. Vogt, Pauline G. Walsh.

St. Therese hospital graduates are:

Sister Lorraine, S. C. C.; Sister Martin, S. C. C.; Elizabeth C. Albanese, Helen A. Angelos, Catherine B. Beemsterboer, Iris M. Cheverette, Lorraine M. Dagenbach, Adele I. De Meyer, Sarah C. Gillis, Marie G. Herrman, Mary T. Kanyuk, Kathryn A. Neumann, Audrey M. Rehmer, Shirley G. Schleck, Hope M. Schneider, Lucille J. Welter, Flora H. Wesselhoeft.

## Plays Cinderella

Four year old Lynne Rosa Stone, daughter of Mr. and Mrs. William P. Stone, 2248 Farwell avenue, will be Cinderella in the play of that name at Channing hall, 941 Lawrence avenue, Friday evening. The program will consist of three one act plays presented by the Uptown Players junior theater. Lenore E. Brown directs the plays.

[James Hargis Connelly Photo.]

## Young Business Women of YWCA Name Officers

Three northside girls are among the officers recently elected by the YWCA club for young business women. Dorothy Millikin, 420 Surf street, is president. Hildegarde Miller, 812 Belle Plaine avenue, is recording secretary, and Marjorie Boyes, 7532 North Winchester avenue, retiring president, has been designated club representative of the city-wide council of business girls. The club meets Monday evenings at the Loop center, 59 East Monroe street.

# 109 TO GRADUATE AT LIBERTYVILLE HIGH ON JUNE 10

## Valedictorian Is Mary Anne Mohrbacher.

Commencement for 109 boys and girls to be graduated at Libertyville Township High school this year will be held at 8 o'clock Wednesday evening, June 10, in the high school gymnasium. H. E. Underbrink is school superintendent.

Mary Anne Mohrbacher will give the valedictory, and Robert Lanum will give the salutatory. The program will include awarding of emblems of the National Honor society, the presentation of the American Legion award, and the distribution of diplomas.

The graduates are:

A-B-C.

Betty Achen, Harold Ahrens, Ruth Atwell, Beverly Barrett, Margaret Baum, Stanley Bellman, Irene Benfer, Gloris Biere, Roy Bishop, Elinor Bostian, Clarence Boucher, Jacob Brefeld, Helen Buesching, Robert Bulkley, Glenn Butterfield, James Carney.

D-E-G-H.

John Deinlein, Helen Davis, Shirley Deutschman, Joan Dolph, Joseph Dorgan, James Dougherty, Betty Drake, Kathleen Dugan, Robert Dunn, Rose Enevold, Elsie Exon, Robert Gorsline, Juanita Hamm, Mary Lou Hargrove, Robert Hoskins, James Hoskins, Howard Huffman.

I-J-K.

Llyod Iverson, Lillian Jankowski, Doris Johnson, Robert Johnson, Ben Kaminski, Helene Kennedy, Louis Kick, Elizabeth Kimball, Esther Kimble, Mary Lou Kinsler, Shirley Knigge, Victor Koenig, Warren Kranig, Elmer Kreutzer.

L-M-N.

Robert Lanum, Phyllis Lehmann, Charles Lehmkuhl, Mary Eva Lightbody, Sara Jo Limerick, Barbara Loomis, Kenneth Lovell, Cleo Madole, Mary Lou May, Dorothy Meyer, Linda Meyer, Ray Mayers, Barbara Miller, Mary Anne Mohrbacher, Fred McCann, Robert McCormick, Phyllis Naegele, Charles Nicoloff, Alice Nolan.

P-R.

Russell Packer, Harmon Peaco, Doranne Penney, Muriel Pester, Carl Peterson, Margaret Pfingsten, Kenneth Piche, Florence Prince, Jack Reilly, Donald Reinking, Majel Richards, James Ritzenthaler, Evelyn Roseler, William Roser, Audrey Rouse, Marian Rouse.

S-T-W-Y-Z.

Marion Sage, Edward Sawusch, Jeanne Sayers, Edith Schwandt, Barbara Simmons, Lucy Smee, Mary L. Sowatzke, Joseph Spery, Jewel Stafford, Norma Stahl, Jack Sterley, William Stone, Dorothy Studer, Mary Alice Suydam, Mary Ann Swan, Harry Taylor, Clyde Taylor, Janet Tiffany, Royal Tischendorf, Robert Titus, Betty Trickel, Donald Wagner, LeRoy Weiskopf, Mary Louise Will, Douglas Wright, Dorothy Ypma, Clarence Zermer.

# CHURCH WOMEN IN ROGERS PARK PLAN BREAKFAST

The women's society of the Congregational church of Rogers Park will hold its annual June breakfast at 1 o'clock Thursday in the parish house. Mrs. J. Paul Pancoast, president, will read a report of the year's work.

Newly elected officers include Mrs. Pancoast, president; Mrs. R. H. Stubbs and Mrs. J. T. Farmer, vice presidents; Mrs. Willard Eschbach, recording secretary; Mrs. M. D. Meyers, corresponding secretary.

Chairmen are Mrs. W. M. Shewry, world service; Mrs. J. H. White, public welfare; Mrs. E. J. Scholl, religious education; Mrs. H. H. Hatch, Christian citizenship; Mrs. L. B. Carnahan, press and publicity. Chairmen of standing committees are Mrs. Mildred E. Tapley, all circle; Mrs. J. O. Newton, program; Mrs. B. L. Wright, thrift shop; Mrs. J. S. Y. Fralich, budget and finance; Mrs. J. L. Franz, house.

# HONOR SOLDIERS AT ANSHE EMET SERVICE TODAY

Rabbi Solomon Goldman will dedicate a plaque to service men of Anshe Emet synagogue at a Memorial day program today. The program will be in conjunction with closing exercises of Anshe Emet schools, Pine Grove avenue and Grace street.

Highest ranking students of the synagogue's confirmation, Hebrew and high school graduation classes will be presented with awards from the I. Harrison Tumpeer scholarship fund by David Jacker, president of the men's club. The Ha-Or annual of Anshe Emet schools, clubs and affiliated organizations of the synagogue will be distributed today.

Students of the music and dramatic departments of the schools will present a Hag Habikkurim pageant at 10 o'clock today in commemoration of the Hebrew Festival of First Fruits. Boy and Girl Scout troops of the synagogue will present the colors during the program.

Memorial services for war dead will be conducted at 2:30 o'clock today by Rabbi Goldman in the Anshe Emet synagogue section of Memorial Park cemetery, in Evanston.

Jewish Youth leagues of Chicago will close activities of the year with their annual spring frolic entertainment and dance at 8:30 o'clock Saturday in the community hall of Anshe Emet synagogue, 3760 Pine Grove avenue. Membership of the leagues is made up of youth of high school age and includes students of 14 schools.

Rabbi Charles E. Shulman of North Shore Congregational Israel, Glencoe, new president of the Chicago Rabbinical association, will be guest speaker each Saturday during June on the national broadcast "Message of Israel" program. His talks at 6 p. m. will relate to a general theme, "Religion's Message to a War Torn World." Sponsored by the United Jewish Laymen's committee, the program has been presented weekly for the last eight years.

The Rev. Albert Buckner Coe, pastor of Oak Park Congregational church, will be guest of honor and speaker at the membership campaign dinner of Temple Sholom, 3480 Lake Shore drive, at 6:30 o'clock Tuesday in Frankenstein Memorial center.

## Chi Sigma Beta.

Alpha chapter of Chi Sigma Beta sorority will meet at 8 o'clock Tuesday evening in the home of Mrs. Adelaide Krale, 5227 Deming place.


BEST & CO.
OF NEW YORK
700 EAST OAK ST., WINNETKA • PHONE WINNETKA 4360

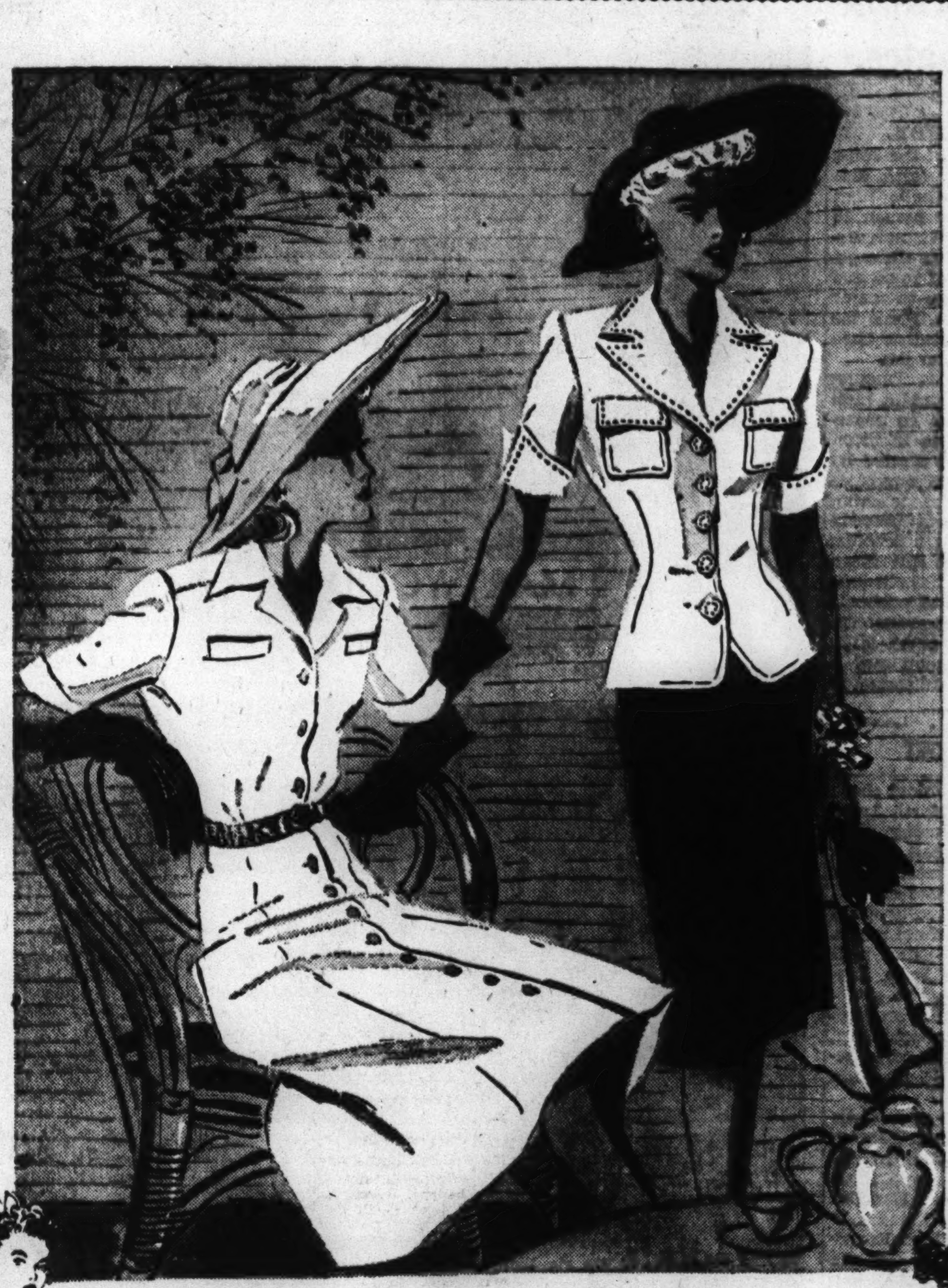

BEST'S
Summer Success Story in
piqué

Cool, crisp washable for every hour of the day... with the young, wearable charm typical of Best's.

1. Pique suit-dress — white glove-stitched top with navy or black skirt. Sizes 10 to 20 . . . 19.95
2. Tailored white waffle pique with gilt buttons and mesh belt. Sizes 12 to 20 . . . . . . . . . 17.95
3. Graceful waffle pique housecoat trimmed with Irish-type lace. Sizes 10 to 20 in white, blue or yellow . . . . . . . . . 10.95
4. Florence Walsh tennis dress with gored skirt, open - for - action sleeves. White pique with matching panties. Sizes 12 to 20 . . 6.95
5. *Young Cosmopolitans' pretty pique border dress with insets of Irish-type lace. White, blue or yellow in Sizes 9 to 15 . . 11.95
6. Play dirndl of print pique with matching bloomer-briefs. Sizes 9 to 15 in white with green, red or blue patterns . . . . . . 10.95
7. Go-everywhere tailored dress of striped wide wale pique. Red, blue or brown with white. Sizes 10 to 20 . . . . . . . . . 12.95

*Reg. U. S. Pat. Off.

Mail and phone orders filled

CHICAGO CALLS—BRIARGATE 7830 • EVANSTON CALLS—DAVIS 7900



NORTH SIDE'S ONLY EXCLUSIVE

"A beauty treatment for your feet"

(Open Tues., Thurs., Sat. until 10 P. M.)

Red Cross Shoe Shop

Air-Cooled for Your Comfort

Featuring north side's smartest and most complete array of RED CROSS SHOES.

Just arrived—30 new styles in White—Turf and White—Blue and White—Black and White. Come in soon for first choice of these lovely new patterns. Red Cross Shoes styled at their best.

Now Only $6.95

Jay Barton INC.
4614 SHERIDAN ROAD
(Near Wilson Ave.)

Change to Jewel Laundry for Better Quality...

• Just try Jewel for your next laundry bundle. See for yourself that our claim of better quality workmanship is not an idle boast. Profit by having your belongings last longer and give you real pleasure in their appearance.

You can also use Jewel's Zoric Dry Cleaning—let one call do it all . . . *Space available now in our moth-proof vault for storage of winter garments and furs.*

JEWEL LAUNDRY and DRY CLEANERS

1730 GREENLEAF AVE. PHONE BRIARGATE 1000
SUBURBS: ENTerprise 7000 EVANSTON: UNiversity 1023

Chicago's Most Modern
BRIDAL PORTRAITS
by Heinsen
Internationally recognized photographer with diploma awards from England, Italy, France and Germany.
Prices from $15 to $75 a dozen
HEINSEN STUDIO PHOTOGRAPHERS
6221 N. CLARK ST.
SHELDRAKE 3340
Open Thursday and Saturday Evenings

6.95
COOL ACTION DRESSES
made of Cotton Chambray—Blue, Brown and Wine. 12 to 42.
A few large size dresses, 38 to 44. Spun Rayon, Powder Blue, Rose and Red, 10.95, reduced to 2.95.
The GAD-ABOUT Shop
1735 SHERMAN EVANSTON

SNOW-FLAKE WHITE
$6.95
Dazzling white Costume-Cued Queen Quality... as cool and light as snowflakes!
Queen Quality Shoes
COHN'S BOOTERY
1541 DEVON AVENUE
Rogers Park's Only Exclusive Queen Quality Shoe Store

Subscribe for The Tribune

# HIGHLAND PARK HIGH GRADUATES 260 THIS WEEK

## Commencement Program Is Thursday Night.

Highland Park High school will graduate a class of 260 students at commencement exercises Thursday. Dr. Harold Spears, principal, will introduce the graduates and President George T. Rogers of the board of education will present diplomas and honors. The commencement address will be delivered by Carroll Binder. Candidates for graduation are:

A.

George E. Abernathy Jr., Patricia Allen, Angela M. Ammazzalorso, Doris Anderson, Dorothy J. Anderson, William D. Anderson, James J. Antonetti, Barbara R. Aranoff, Nancy M. Armstrong, Anne A. Athanas, Yvonne J. Autry.

B.

Dorothy Banker, Dominic Baracani, Charles F. Barnhardt, Robert A. Bartlett, William T. Barton, Charlotte J. Baum, Edmund D. Bellei, Elizabeth L. Bench, Margery A. Benson, Robert A. Benson, Marion C. Berg, Emelio M. Bertagni, Elmer Bertucci, Ethel C. Bevins, John E. Bock, Dorothea Boehm, Dorothy M. Bonn, Edgar J. Bortolotti, Leslie G. Brand, Edwards Brewster, Mary C. Brogan, Laurance H. Brown, Shirley M. Brown, Rose M. Bruno.

C.

Elizabeth Caldarelli, Louise H. Carani, June C. Carlson, Helen E. Caro, William D. Carrier, Elda Casagrande, Helen L. Cassedy, Herbert A. Chambers, Robert C. Chambers, Donald R. Christman, Frank Cimmarusti, George B. Clark, Mary J. Clausen, Jack Clavey, Barbara K. Cole, Patricia E. Cole, Richard E. Cole, Ruby E. Collins, Doris J. Cooksy, Joseph O. Cortesi, Louis J. Crovetti, Elizabeth Cumming, Suzanne Curtis.

D-E.

Marion Dahl, Edwin H. Daniels, Clarice E. Defenbau, Luis de la Torre, Dorothy M. Dennett, Eugene T. Detmer, William H. Dever, Ralph N. Dunkin, Mary L. Dyer, Margaret L. Einbecker, Audrey Ely, John W. Evers III.

F-G.

Samuel J. Fleager, Joy P. Flint, John W. Fordham, Henry Foreman, Suzanne Frenzese, Sally A. Friedman, Chauncey O. Frisbie III., Russell D. Frost, Edwina M. Fuchs, William A. Gail, Emmett H. Gatewood, Esther H. Gatewood, Elio Gentilini, Clara L. Gharidini, Helen E. Gherardini, Edwin B. Gilroy, Patricia E. Ginnelly, Jean K. Goldman, Jean L. Goodman, Myrtle A. Grossmann.

H.

John V. Haben, Florence L. Hagblom, Richard W. Hansen, Elizabeth Ann Hart, Robert Hart, Edward Harty, C. Wistar Haupt Jr., Ralph R. Hawxhurst Jr., Wesley S. Hayes, Margaret Heath, Nonie Heed, William C. Hennig, Lois Heymann, Violet Hoffman, David W. Howell, Zona Mae Hughes, Muriel Hull, Dan Hunt Jr., Robert D. Hyett.

I-J.

Joseph W. Irwin, Howard M. Jackson Jr., Ruth Jacobs, Mary A. Jameson, Gloria B. Jensen, Bruce J. Johnson, William R. Johnson.

K-L.

James Kane, William Kane, Roger P. Kirkgasser, Ann Kittermaster William D. Kopp, Arthur J. Krohn, T. Frank Krohn, Karl T. Krumbach, Susan Lackner, William A. Laing, Robert S. Landauer Jr., Norma Jane Langill, Robert B. Lau, Lorraine Le Goff, Dominic Lomoro, Doris Long, Doris Mae Lyle.

M.

Don M. Maechtle, Frank Mahen, Edward J. Mahoney, Nellie Mahoney, Charles D. Maley, Walter A. Malmquist, Ann M. Martin, Betty Jane Martin, Robert E. Martin, Guido Mazzetti, Mary V. McCaffrey, Thomas G. McEwen,, James E. McGhee, Martha F. McGowan, Sheila E. McKelvey, Mary E. McSweeney, Betty R. Meyer, Steven W. Meyer, Louis Mocogni, Charles J. Moley, Patricia Ann Moore, Patrick H. Moran, Benny L. Mordini, Frank F. Mordini, John R. Mordini, Joseph P. Mordini, James S. Mouat, Marjorie Murray.

N-O-P.

Helen P. Neel, Nancy Nereim, Robert B. Newman, John A. Novello, Clara M. Olson, Natalie May Olson, Walter A. Oweiss, Gladys I. Page, Mario Pagliai, Gilbert C. W. Pantle, Henry Pasquesi, Robert Pasquesi, Dorothy J. Peck, Warren R. Person, Norman P. Peterson, Charles E. Piper III., Lucy J. Pope, Jeanne I. Prior.

R.

Paula Raff, Betty Jean Richardson, William H. Rieser, Adolph J. Rosalini, Kate Rosenthal, George M. Rosie, Ralph W. Rossi, Roger W. Rubin.

S.

Violette L. Saielli, Marion J. Sanford, Norma M. Santi, Richard E. Schaff, Ruth A. Schulte, Mary Ellen Schwalbach, Gloria B. Segert, Ralph T. Sherden, Murray C. Sheridan, Florence K. Siegele, Frances Sihler, Dolores Siljestrom, James H. Siljestrom, Howard N. Sims, Mario U. Sirotti, Doris S. Slack, Andrew B. Smith, Loren W. Smith, Rosalyn F. Smith, Merilyn L. Smythe, Robert B. Souther, La Nelle M. Spalding, Marguerite Spangler, Ann Speed, Raymond W. Stafford, Tim Starrels, Patricia Stern, Mary V. Stodder, Chauncey E. Streeter, Emma Stricker, Jean K. Supple, Arthur P. Swanson.

T-U-V.

Josephine Teller, Kenneth J. Tether, Donald K. Tillman, Frank D. Tondi, Patricia A. Trude, John J. Ullman, Patricia L. Van Arsdale, Betty Jean Vande Velden, Marjorie E. Wolwiler, Armin Von Der Linden.

W.

Eleanore Wachholder, Warren Withers Waggett, Phyllis Dorothy Wagner, Virginia Wagner, Harry Robert Walz, Ralph C. Weary, Rollin D. Weary Jr., Christine S. Weaver, G. Chandler Webster, Elizabeth N. Weddell, Charles M. Weeks, Walter A. Weinberger Jr., Ray E. Werhane Jr., Anita Jane Werner, Harry B. West, David G. Whitcomb, Mary S. Wilbur, Rosemary Willen, Janice M. Wilson, Shirley M. Wing, Henry W. Wolak, Robert M. Wolters, James Wonnell, Dorothy Mae Woodbury, Dorothy D. Wright, Nina M. Wurth, Thomas E. Wygal.

Z.

Robert G. Zaeske, Sinesio A. Zagnoli, Roseann Zahnle, John B. Zeisler.

### Summer Classes.

Summer classes at Wright Junior college will begin Monday, June 29, it was announced last week. The term, scheduled to continue thru Aug. 7, offers a nine hour maximum program of regular curricular and defense courses.

## Among Outstanding Seniors at Mundelein

Miss Joan Morris, 1337 Fargo avenue (left), and Miss Lavinia Cole, 1336 Arthur avenue, will be among the 62 seniors who will receive degrees at the 11th annual commencement of Mundelein college at 10 o'clock tomorrow morning. Miss Morris will receive a Kappa Gamma Pi national honor society key. She was co-editor of the school paper, president of the Press club, an officer of the Philosophy club, and active in playwriting, producing and radio script work. Miss Cole will receive her degree cum laude. She is a chemistry major and will receive the gold key annually awarded for outstanding scholarship.

[Carlos Photos.]

# DIPLOMAS TO GO TO CLASS OF 70 AT LAKE FOREST

## Exercises Wednesday at High School.

Raymond Moore, principal of Lake Forest High school, will present his 1942 class of 70 members for graduation Wednesday evening in the school auditorium. George T. Rogers, president of the board of education, will award diplomas. There will be speeches by Gene Dyer, Richard Quasey, Jacqueline Linneen, and David Owen, all seniors.

The school orchestra and chorus will be on the program. Cecil Utley, tenor soloist, and Marcia Pryor, soprano, will sing. The commencement also will include National Honor society initiation for 11 students: Marilyn Barker, Ralph Kirkman, Marilyn Lindenmeyer, Jacqueline Linneen, Shirley Lundahl, Arthur Lundgren, Dorothy Moore, James Northrop, Lydia Pope, Richard Quasey, and Dorothy Smith.

Graduates are:

Joseph Atkinson, Jean Atteridge, Mary N. Bailey, Helen M. Benson, Mollie Boyer, Charles H. Buck, David R. Clay, Murray J. Dann, Mary J. D'Hulst, Gene T. Dyer, Ann Margaret Ebbesen, Darlene M. Elliott.

Robert W. Gleiser, Elizabeth Green, James A. Griffis Jr., Barbara B. Harris, Warren J. Hayes, Roger E. Jaynes, Francis T. Jensen, William R. Karsten Jr., Virginia M. Kelley, Loren F. Kloer, Dorothy May Knox, James D. Larson, John B. Lee, William B. Lightbody, Jacqueline H. Linneen, Paul K. Lovegren Jr., Shirley R. Lundahl, Arthur Lundgren.

Donald S. MacKenzie, Carl G. Mandahl, Vera E. McIntosh, Wayman H. McIntosh, Marcella McKillop, Dorothy Moore, James W. Morrow, Jean R. Munkers, Goran Nelson, Judson R. Newell, John W. Newell, Horace E. Nichols, David J. Owen, Allan W. Percy, Robert M. Perry, Myrtle L. Peterson, Lydia M. Pope, Elizabeth Ann Price, Marcia C. Pryor, Jean Purvis.

Richard L. Quasey, Marie Rogondino, Gladys Scott, Geraldine A. Shiel, Dorothy M. Smith, Pat L. Smith, Richard Spear, Marilyn Lindenmeyer, Robert P. Sweeny.

Angela Tangorra, Celesta M. Tangorra, Florence Thomas, Grant Toll, Margaret L. Tomlinson, Nancy Jane Twinney, Buford C. Utley Jr., Betty Jane Van Es, Joyce I. Williams, Charles E. Wortley, Jeremy Zimmerman.

# 11 NORTH SHORE GIRLS IN CLASS AT KEMPER HALL

Eleven of the 24 girls in the 1942 graduating class at Kemper Hall, Kenosha, Wis., are from Chicagoland's north short municipalities. They are: Jacqueline Adams, Winnetka; Priscilla Eaton, Great Lakes; Georgie Greiner, Claire Head, Susan Long, and Jean Schwartz, Kenosha; Barbara James, Waukegan; Karen Johnson, Racine; Rosemary Mason, Milwaukee; Helen Milman, Lake Forest, and Jane Thornton, Glencoe.

The commencement exercises will be at 11 o'clock Wednesday morning in the school chapel.

## Weds Next Sunday

The engagement of Miss Lillian Schuster and Jerome Braun, son of Mr. and Mrs. Jack Braun, 6951 North Ashland avenue, has been announced by Miss Schuster's parents, Mr. and Mrs. Michael Sol Schuster, 5638 Kimball avenue. Miss Schuster attended the Art institute and Frederic Mizen academy. Mr. Braun is a graduate of the Illinois Institute of Technology and is now in Washington, D. C. The wedding will be in Washington next Sunday.

[Marshall Photo.]

# NORTH END CLUB GIVING PARTIES DURING SUMMER

North End Woman's club will meet for luncheon and a card party at 12:30 o'clock Thursday at the clubhouse, 6200 Sheridan road. Mrs. William Westerlund will be chairman. The Thursday luncheons and card parties will be a regular event thruout the summer.

### Waukegan Woman's Club.

Mrs. J. W. Bargen is the newly elected president. Other new officers for next year are: Mrs. A. D. Kaufman, vice president; Mrs. R. P. Hooke, treasurer; Mrs. G. E. McAfee, corresponding secretary; Mrs. George Hazel, press and publicity chairman; Mrs. Lloyd McNerney, home and education chairman; Mrs. F. E. Welton, fine arts, and Mrs. W. J. Faller, public welfare.

# STRITCH TO GIVE DEGREES TO 62 IN MUNDELEIN RITE

## Archbishop Speaks to Class Tomorrow.

Archbishop Samuel A. Stritch will confer degrees upon 62 members of the senior class of Mundelein college at the 11th annual convocation at 11 o'clock tomorrow morning. Archbishop Stritch also will deliver the commencement address.

Rita Valenzano, 2136 North Avers avenue, leads the class in academic honors. She will be a candidate for the bachelor of fine arts magna cum laude. Seven are candidates for degrees cum laude: For the bachelor of science—Virginia Arado, 1328 Argyle street; Collette Bergeron, 5024 Winthrop avenue; Lavinia Cole, 1336 Arthur avenue; Aldona Sakalas, 2317 South Hoyne avenue, and for the bachelor of arts—Dorothy McCarthy, 1519 North Lorel avenue; Sister Mary Corfilia, S. S. J., and Peggy Schweisthal, Skokie. The honor students will receive the Mundelein college gold key for scholarship.

Six students chosen by vote of faculty and students will receive the Kappa Gamma Pi key, insignia of a national Catholic honor society. They are: Jane Brown, Skokie, president of the Student Activities council; Dorothy Hein, 1619 Bryn Mawr avenue, president of the senior class; Miss McCarthy and Joan Morris, 1337 Fargo avenue, coeditors of the campus newspaper, The Skyscraper; Doris Ruddy, 4911 North Laramie avenue, winner of the Laetare Golden Rose for drama, and Miss Valenzano, vice president of the Student Activities council.

Candidates for degrees are:

BACHELOR OF ARTS: Maryanne Achten, Alice Breckinridge, Virginia Coffey, Bette Condren, Jeanne Du Moulin, Helen Fischer, Henrietta Greenblatt, Margaret Hagen, Thora Hansen, Elaine Hartman, Alice Rose Hartnett, Jeanne Kane, Altaine Kelleher, Mary Ellen Kelly, Rosemary Lanahan, Margaret Mary Linnehan, Leona Mikos, Mary Moreschi, Joan Morris, Evelyn Nelson, Marie Norris, Margaret June O'Brien, Rosemary O'Donnell, Barbara Ohab, Ruth O'Hearn, Alyce Pankau, Bette Prahin, Dorothy Reynolds, Adele Ross, Doris Ruddy, Mary Celeste Shannon, Mary Louise Shannon, Helen Siemianowski, Inez Thomas, Jean Tracy, Marianne Vitek, Anne Wilkins, Jane Williams, Rosalie Wiora, Rosemary McDonald [who will receive her degree in August.]

BACHELOR OF SCIENCE—Jane Brown, Helen Cashion, Ruth Conway, Mary Jane Garvey, Dorothy Hein, Hyacinth Hurr, Rita Kennelley, Geraldine McGarry, Mary Virginia Murphy, Rose Marie Ostendorf, Dorothy Schneider, Kathleen Warner, Irene Weber.

BACHELOR OF FINE ARTS—May Farmer.

BACHELOR OF MUSIC EDUCATION—Maude Shuflitowski.

# 3D EVANGELICAL REFORMED WILL MARK 60TH YEAR

## Lake View Church Plans Banquet Tuesday.

The Third Evangelical and Reformed church, 1024 Wellington avenue, organized June 2, 1882, in what then was the village of Lake View, will celebrate its 60th anniversary at a banquet in the church Tuesday evening. An anniversary service will be conducted Sunday.

A group of early Lake View residents who formed the charter membership affiliated themselves with a synod of the Reformed church. The church was called the German Evangelical Friedens Reformed church, a name that survived until the union of the Reformed and Evangelical churches in 1934. Years before, however, the church had adopted English as the official language at all services.

### First Church Razed by Fire.

The congregation built its first church edifice at Wellington and Kenmore avenues, present site of the church. The original building was razed by fire in March, 1904, and replaced by the present building.

Death has taken all the charter members and the first pastor, the Rev. A. Aaronette, whose given name he himself failed to record in his own account of the beginning of the congregation. Many old residents of the Lake View community, however, still hold memberships in the congregation, the oldest affiliation being that of Mrs. Caroline Boegal of 1936 Sheffield avenue, a member 51 years.

The pastor on the 60th anniversary is the Rev. L. Harrison Ludwig, who has held the combined office of head of the church and president of the church board for seven years.

### Unitarian Pastor to Talk.

The Rev. John Rushton Heyworth, pastor of the Unity Unitarian church and president of the Lake View Council for Religious Action, will be the banquet speaker. Dr. Louis W. Goebel, president of the Evangelical and Reformed church, will preach the anniversary sermon next Sunday.

Former members will sing with the choir. Miss Mary Walker is director.

Other officers of the congregation are P. A. Rothenbach, secretary; A. P. Barry, treasurer; A. H. Roembke, elder emeritus; Herman Dankelman, Philip Goebel, Edwin Hempel, A. H. Wolf, elders; A. L. Bruce, A. P. Barry, W. G. Murray, George Wolf Jr., P. A. Rothenbach, Edwin Zinn, deacons; Arthur Schuller, Walter Gray, John Medema, F. B. Randall, and Kurt Kocher, trustees.

Bishop Edwin F. Lee, who recently returned to this country by way of Java and Australia from besieged Singapore, will preach at the First Methodist church of Evanston during services at 11 o'clock today.

Bishop Lee lived in the far east more than 20 years. A graduate of Northwestern university and Garrett Biblical institute, he first was a missionary under the board of foreign missions of the Methodist church. He subsequently was named bishop with jurisdiction over an area that included Malaya and the Philippines. He maintained headquarters in Manila and Singapore and was in the latter city when the war began.

Dr. Frank M. McKibben, member of the faculties of Northwestern university and Garrett institute, will assist Bishop Lee at the services. The chancel choir will sing.

"Some Dark Spots in a Bright Land" is the title of a travel talk on South Africa to be given at 8 o'clock this evening by Henley B. Simpson.

### Settlement Board Plans Party at Highland Park

Members of the Highland Park board of the Northwestern settlement and their guests will attend the board's annual spring card party at 2 o'clock Wednesday afternoon at the home of Mrs. Roswell P. Swazey on Hawthorne lane, Highland Park. Those attending are asked to bring "white elephants" for the Highland Park thrift shop.

## Enters War Work

Miss Audray Arnold, daughter of Mr. and Mrs. Edwin Arnold, 5920 Clark street, left for Camp Grant recently to prepare for overseas service as a second lieutenant with the army. Miss Arnold is a graduate of Augustana hospital, and she has been with the Visiting Nurses association for two years.

# 113 GRADUATED AT ZION-BENTON; CONCERT HEARD

## Senior Class Is Third to Get Diplomas.

The third annual commencement at Zion-Benton Township High school took place Friday evening. There were 113 in the graduating class. The high school band played four numbers. H. W. Pearce, acting principal, presented the class for graduation.

Wesley Ashland, president of the board of education, presented diplomas. James F. Stiles Jr., vice president and treasurer of Abbott Laboratories, delivered the commencement address.

The graduates are:

A-B.

Lucille Anclam, Rachel Anderson, David Balleygooyen, Kenneth Banes, Martha Beebe, Dick Bennett, Doris Bennett, Shirlee Bennett, Alfred Benson, Audrey Bishop, Elmer Bishop, Donald Brune, Marceil Brune, Marjorie Burt, Delmar Bunner, Marion Burden.

C-D-E.

Robert Cable, Ruth Caflisch, Ethel Cameron, Shirley Christensen, Marguerite Clark, Florence Colwell, Phil Cook, Valerie Crane, Richard Danielsen, John Doughten, Marion Douglas, Frances Draudt, Elaine Dreyer, Donald Edwards, Geraldine Edwards, Richard Edwards, George Eliason, David Emanuelson, Steve Erickson, Betty Evans.

F-G-H.

Ruth Federmeyer, Russell Fieberg, Marion Frazee, Lucielle Gonyo, Julianna Guokas, Esther Hagan, Richard Haley, Gladys Handyside, Mae Hewitt, Gwen Hill, Myles Holmdahl, Carole Horton, Beverly Hosken, Vivian Hoyt, Marilyn Hyllberg.

I-J-K.

Marilyn Innes, Clifford Jensen, Florence Johnson, Fred Johnson, Norman Johnson, Lorraine Johnston, Valma Jones, Alice Keister, Dan Kerpan, Bernice Kerr, Charles King, Florence Klawonn, Robert Klawonn, James Klemin, Gladys Koppen, Elaine Krapf, James Kratz.

L-M-N.

Victor La Belle, Gloria Larson, Jack Leech, Stephen Mapes, Christine McCleary, Marion McDowell, Jeannette McCormack, James Mick, Lois Miller, Mary Ellen Mitchell, Geraldine Mole, Betty Moon, Betty Naden, Dean Naden, Jared Neal, Laurel Neal, Hannah Neave, Rachel Neave, Tom Neeld.

P-R.

Evelyn Pastell, William Patmor, Charlotte Pearce, Robert Peterson, Harmon Phenix, Marion Pierson, Floyd Randle, Florence Ray, Margaret Ray, Marlin Reed, Betty Rettig, William Roy.

S-T-V-W.

Harold Sattler, Carole Schmalfuss, Lloyd Shumaker, John Starr, Burton Storey, Shirley Talkington, Arthur Thompson, Marion Trigg, Wesley Vieth, Kathleen Waters, Lois Westerman, Patsy Wilson, Rachel Winslow, Robert Wright.

### North Shore Legion Post Observing Memorial Day

The North Shore post, American Legion, will take part in Memorial day services at 11 o'clock today at the Edgewater Presbyterian church, Bryn Mawr and Kenmore avenues.

Evanston Only!
Famous Maker's Fine
Spectator PUMPS

Special $5.95
Priced so low we can't advertise the maker's famous name. White suede trimmed with tan, blue or black calf. Low and high heels.
Close-Out!
SPRING SHOES
Originally $6.95 to $12.95
$4.95
A FEW STYLES AT $6.85, $7.85
Broken sizes in our spring shoe successes. Fashions for all occasions . . . majority suitable for year round wear.
OPEN THURSDAY AND SATURDAY EVENINGS
THE HUB Henry C. Lytton & Sons
WOMEN'S SPORT SHOP
Sherman & Church • Evanston

CASH SALE
To Meet the Demands of the Times
Closing Out 75 Expensive
DRESSES
WHILE THEY LAST!
$7.50 $10 $15
Values to $50
You can NOT duplicate these values again. Materials, styles, tailoring, colors . . . the newest. Don't waste a minute getting to this sale. Come in early today for the best selection!
ANN IDZAL
936 N. Michigan
(Opposite Drake)

FUR STORAGE
Established 1897
$3
FREE PICKUP SERVICE INSURED
Oldest Fur House on the North Side
Kinzelberg FURRIER
5413 N. CLARK ST.
LONgbeach 5103

Subscribe for The Tribune

Special
bright and pastel wool
Casual Coats
16.95
100% VIRGIN WOOL
• meticulously tailored
• fully lined
Aimée
729 East Elm Street
Winnetka 2663

Final Clearance
ENTIRE SPRING STOCK

| DRESSES Prints, Sheers, Pastels | | SUITS—100% wool | |
|---|---|---|---|
| 53 | $ 8.00 | 14 | $12.00 |
| 69 | 12.00 | 18 | 19.00 |
| 34 | 17.00 | 16 | 23.00 |
| | | 11 | 28.00 |
| Values to $39.95 | | Values to $49.95 | |

DRESS COATS—100% WOOL
13 ........ $16.00
18 ........ 23.00
Values to $49.95
These Are Truly Exceptional Bargains!
doré modes
House of Fashion
713 CHURCH ST. EVANSTON
Open Thursday and Saturday Until 9 P. M.

HAVE YOU SHOPPED SPAULDINGS?

a lass and her slacks —so smart, at 12.95
It's a 3 piece slack suit of Jungo spun fabric in Navy with Red; Beige with Luggage or Brown with Green. The smartest outfit you'll see this season. Sizes 12 to 20.
Other Slack Outfits from $7.95
spaulding's "FASHION FIRST and FASHION RIGHT"
4632 Sheridan Rd.
26 West Randolph

SLACKS... a fact

No longer a controversy . . . slacks are accepted everywhere as smart, practical, and — above all — becoming. Your problem now is only which to choose from our extensive collection!
at left . . . 3 pc. suit. Luggage, green, red, or navy slacks and jacket. Maize, white, red or beige blouse. Interchangeable. complete $11.45
at right . . . 2 pc. suit. Luggage, black, brown, green or red slacks. Magnolia print blouse to match. complete $6.95
Gertrude Kopelman
555 DIVERSEY PARKWAY
OPEN TUESDAY, THURSDAY AND SATURDAY EVENINGS

# It pays to advertise in the newspaper that more people want

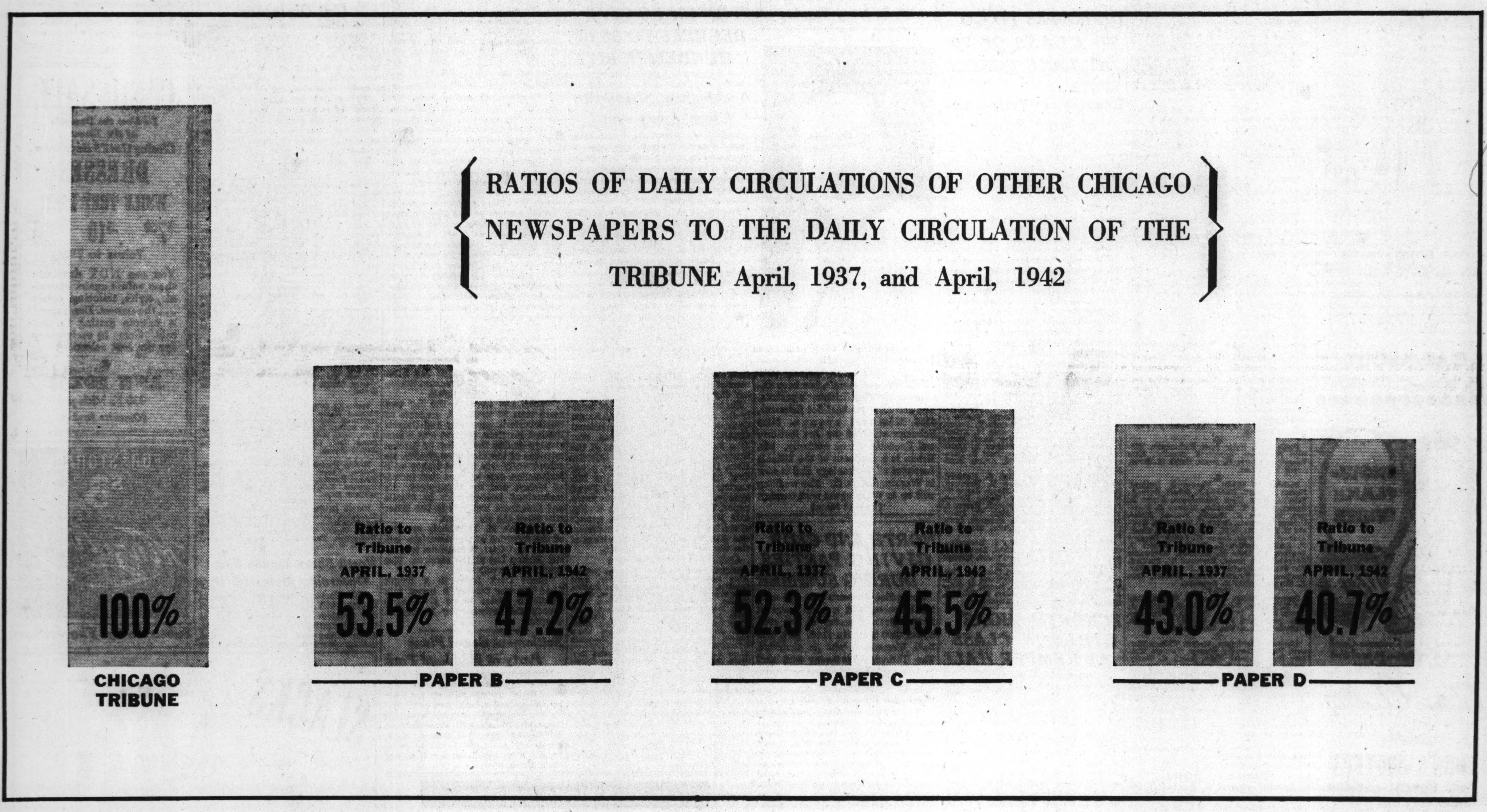


The chart above reveals interesting changes in the relative appeal of Chicago daily newspapers during the past five years.

During April this year, Tribune total daily circulation averaged in excess of 1,000,000 net paid. This was more than twice the circulation of any other Chicago daily newspaper. It was more than the combined circulations of any two other Chicago daily newspapers.

Since 1937 Tribune daily circulation has registered a gain of more than 170,000—more than the combined gains of all other Chicago daily newspapers since 1937.

These facts make plain how readers value the service which the Tribune delivers. Day after day, year after year, the people of Chicago and the midwest have an opportunity to decide individually which Chicago newspaper best serves their interests.

Readers know that the Tribune is not compromised by political, social or financial tie-ups. They are familiar with it as a midwest product which cannot be swerved from its steadfast devotion to the ideals and interests of the midwest and the United States.

It pays to advertise in the newspaper more people want. As the newspaper which has best demonstrated its ability to widen the market for its own product, the Tribune is best able to help advertisers widen the Chicago market for their products.

**Chicago Tribune**

THE WORLD'S GREATEST NEWSPAPER

APRIL AVERAGE NET PAID TOTAL CIRCULATION:

- DAILY, OVER 1,000,000
- SUNDAY, OVER 1,100,000

# SUMMER JOBS, THEN COLLEGE—SENIORS' GOALS

## Catholic Honor Graduates Tell of Plans.

[Continued from first page.]

ans. Her maternal grandparents came here from Ireland; her paternal grandparents came to Chicago from Germany. Margaret Mary is the oldest of a family of four. Her sister, Berneis, is a sophomore at Immaculata; a brother, Ralph, is in 8th grade at St. Viator's school, and a little sister, Jean, is in second grade there.

Margaret Mary is president of her class. She is an all round student, having always made 90s in all of her subjects. She'll work this summer, probably in the Milwaukee avenue 5 and 10, where she worked last vacation. She'll go to Mundelein college in September and begin work toward a science major. Margaret Mary is an attractive girl with dark brown hair and well arched dark brows over her blue eyes. She likes to dance, and right now her social life centers in the parish parties at St. Viator's.

### LOYOLA ACADEMY

Edward Powers, 18, curly haired and looking very much as tho he'd never care to be teacher's pet, is the outstanding boy from Loyola academy. He's the son of Mr. and Mrs. Robert F. Powers, 2300 Estes avenue, and he's another Chicagoan of Irish and German descent.

Edward has been president of his home rooms, 3-C and 4-C, is secretary of the student council and on the intramural baseball and basketball teams. His chief interests are baseball and sports in general. His favorite subjects are history and chemistry. He says he's going to college to begin a general course hoping to find a profession later. He's third in a family of four. His oldest sister is a graduate of St. Scholastica college in Kansas where his second sister is graduating this year. He says they both majored in math, but he thinks that he'll have to break the family record. The fourth in the family is another boy.

Edward says his honest opinion is that there are three subjects he spends a lot of time thinking about. They are movies, girls, and sports. He knows he's going to work this summer, and he's an experienced employé. He says he's sold papers and has clerked in stores.

### MALLINCKRODT

Brunette Betty Hogan, 17, daughter of Mr. and Mrs. Matthew Hogan, 5646 Wayne avenue, is the outstanding student from the Mallinckrodt High school, Wilmette. Betty is prefect of the school sodality and sodality editor of the school paper, and Eucharistic-Our Lady chairman. She's third in her class, likes French and chemistry best. She'll major in English in college, however, and prepare to teach. Betty is second in a family of four. She's typical of many modern young people in that she has lived in several large cities as her father has been transferred by his company. Betty wants to work this summer; she's had typing and shorthand.

### MARYWOOD

The 48 seniors at Marywood, Evanston, elected Dorothy Trapp, 17, of 6612 Newgard avenue, to represent them. Dorothy is second in a family of six, and she is capable as most older sisters must be. Her school record is attested by the fact that she is the winner of a full four year scholarship at St. Mary-of-the-Woods college near Terre Haute, Ind. Dorothy won by examination. Girls in Sisters of Providence schools thruout the country competed for this one scholarship which includes four years of tuition, board, and residence.

Dorothy is secretary of the senior class, president of the debate club, president of the mission unit of the sodality. She likes to read historical novels and biographies; she is impatient of serial stories so never attempts to read any. Her father is George A. Trapp, sales manager for Western Union. She knows how she reads a newspaper. She says if it is THE TRIBUNE she "begins with the comics, then I read the Wake. I work up to the front page gradually, read what appeals to me, and then go on to Front Views and Profiles, White Collar Girl, the fashion news, and, maybe, the movie news."

### ST. MICHAEL'S (GIRLS)

Miriam Jones, 18, daughter of Dr. K. K. Jones, a professor at the Northwestern university medical school, and Mrs. Jones, is the outstanding student from the girls' division of St. Michael Central High school. She resides at 405 Blackhawk street. Miriam is president of her class, and she was president her junior year, also. Scholastically, she is in the first 10. Miriam likes English and science. She will enroll in a premedical course at the University of Arizona next fall. She thinks that will be a good foundation course, but she may change later on to prepare to be a scientific librarian.

There are 60 girls in Miriam's class. Miriam, like Robert Evans, is not a Catholic altho representing a Catholic school. She entered a parochial high school, however, because her father liked the work of two convent educated assistants he had. Miriam has a brother, Kenneth, who will be graduated from the Northwestern university school of speech this year.

### ST. MICHAEL'S (BOYS)

Charles Peter Mulcrone, 17, son of Peter Mulcrone, patrolman, and member of a family of seven, is the honor boy from St. Michael's. The Mulcrones are all at home yet and planning to attend Charles' graduation where Msgr. Francis A. Rempe of St. Clement's church will be the speaker. Years ago when he was still Father Rempe, he performed the wedding ceremony for the Mulcrones, then two young people not so long here from Ireland.

Charles is president of his class, prefect of the CISCA sodality, editor of the school paper's joke column, and voted most active student of 1942. He likes modern history and English, and his interests extend to reading newspapers so often that he knows exactly how he reads them. The streamer headline comes first, and Charles reads two paragraphs of that story and the subheads. He reads the two stories that go under the front page cartoon of THE TRIBUNE because, he says, "They're human interest stories, sometimes, and I read every word of them."

He hopes to get a degree in psychology, and his oldest brother, Edward, 28, and a policeman, is going to be the first line financial assistance in the cause. At least those are the plans, Charles adds wisely. The young fellow is good at helping himself. He is a student guard for the L lines at the Adams and Wabash station for 14 hours a week.

### SACRED HEART ACADEMY

Mary M. Downing, 17, honor student from Sacred Heart academy, is unusual among his June's outstanding students from the north side Catholic schools in that she is an only child. She's also red haired and pretty. She is the second girl in the group to decide to begin a premedical course in college next year. Mary is the daughter of Mr. and Mrs. James B. Downing of 2000 Lincoln Park west. She's a native Chicagoan of Irish and German extraction. And she's an ardent Cub fan. Her scholastic interests have been psychology and history up until now. She is fourth in her class.

Mary wants to work this summer. She prepared for a job last vacation by attending business classes. For fun, Mary likes to dance. She has beaux with whom she goes dancing, but there isn't any special beau so far. Mary explains that she has the premedical course to take up her time for the next few years.

### ST. SCHOLASTICA

The honor student from St. Scholastica is Margie Erickson, 17, daughter of Mr. and Mrs. Fred R. Erickson, Evanston. There are 102 in the class. Margie's interests are wide—mathematics, languages, creative writing, music. She's in the first 10 of her class, and she has a scholarship to the College of Chestnut Hill, Chestnut Hill, Philadelphia, Pa. She intends to go on with mathematics and languages in college. She plans a teaching career.

Margie has a brother who expects to enter the army soon. She describes her family as, "My mother is a church worker, and my father is a credit manager." Margie is associate editor of the school paper and literary editor of the yearbook. Margie is not of Irish and German descent of the composite graduate's picture. Rather, she's of Swedish, Irish, and Scotch extraction and a second generation Evanstonian.

### ST. SEBASTIAN

St. Sebastian High school is graduating the first four year class this June. Elaine Grochowski, 18, of 5034 Hutchinson street, is the honor student from the class of 17. Elaine is the youngest of a family of eight—she has five sisters and two brothers, all of whom are married except two sisters who are nuns. Elaine is only 18, but she is already an aunt 10 times!

Chemistry, English and French are her favorite studies. She hopes to go into nurse's training either at St. Joseph's hospital, Joliet, or Mercy hospital here. She says she has wanted to be a nurse just as long as she can remember. Elaine plays first violin in the school orchestra. She is class secretary, French club secretary, and sports editor of the school paper.

# JOYCE KILMER GROUP HOLDS ANNUAL SPRING LUNCHEON SATURDAY

The annual spring luncheon of the Joyce Kilmer league will be at 1 o'clock Saturday at the Knickerbocker hotel. Mrs. Raymond C. Schuler is in charge of arrangements.

Mrs. Raymond Schuler.

Induction of new officers will follow the luncheon. They are Miss Marian R. Gray, president; Mrs. Ned A. Corbett, vice president; Mrs. John K. Dorsey, recording secretary; Miss Lauretta Golden, corresponding secretary; Miss Irene Czach, treasurer.

Mrs. Virgil Clary is retiring president. She has completed a two year term.

## Newlyweds to Reside in Akron

Ruth Kempe, daughter of Mr. and Mrs. O. M. Kempe of 1426 Granville avenue, became the bride of Jack Sorenson, son of City Traffic Engineer and Mrs. Leslie J. Sorenson, 6251 Magnolia avenue, in a ceremony recently at the Little Country Church in the City, Lakewood and Granville avenues. The bride is a graduate of the University of Illinois, where she was a member of Theta Tau Alpha sorority. Mr. Sorenson was graduated recently from the Illinois Institute of Technology. The couple will live in Akron, O.

## Betrothal

Mr. and Mrs. Fred A. Rugen of Glenview are announcing the engagement of their daughter, Betty Rae, to Dr. John M. Shutter, son of Mr. and Mrs. Jerry Shutter of West Bend, Ia. Miss Rugen was graduated from the University of Iowa last June. Her fiance completes his medical studies there this month.

[Gene Photo.]

# CATHOLIC HIGHS PLAN PROGRAMS FOR GRADUATES

## 1,002 Will Get Diplomas at North Side Schools.

One of the first milestones of growing up—high school graduation—will arrive for 1,002 seniors in 11 north side and north suburban Catholic academies in the next two weeks. The schools are De Paul, St. Gregory, Immaculata, Loyola, St. Michael's, Sacred Heart, St. Scholastica, and St. Sebastian in the city, St. George and Marywood in Evanston, and the Mallinckrodt in Wilmette. One, St. Michael's, will graduate two classes in the same program—the seniors from the girls' division and the seniors from the boys' division.

A girls' high school, Immaculata, has the largest class—229 graduates. The 83 boys and 59 girls from St. Michael's combine to make the second largest class of 142. St. George's is third with 130.

Others are, in order of the number in the classes: St. Scholastica, 103; Loyola, 95; De Paul, 91; St. Gregory, 88; Marywood, 48; Mallinckrodt, 32; Sacred Heart, 27, and St. Sebastian, 17.

**De Paul Program June 9.**

The De Paul boys will be graduated at exercises on Tuesday evening, June 9, in the De Paul auditorium. The school a cappella choir and the school band will be on the program.

The 130 boys at St. George High school, Evanston, will have their commencement at 8:15 o'clock Tuesday evening in the school auditorium. The graduation address will be given by Msgr. Gerald J. Kealy of St. Gertrude's parish. The St. George glee club will sing.

St. Gregory High school, a co-education institution, will graduate the second class in St. Gregory church Thursday evening. The Rt. Rev. Msgr. Michael Klasen will give the address and award diplomas and scholarships. The graduates will begin their last day activities at 9 o'clock Thursday morning when they go to communion at 9 o'clock. Afterward, there will be a breakfast sponsored by the Mothers' club.

**Rites Friday at Immaculata.**

The Immaculata commencement will be at 8:15 o'clock Friday evening in the high school auditorium. After the processional, the senior class will give the Salve Regina. There will be a duet by Winifred Giebel and Carol Leonard. Margaret Mary Sieja, president of the senior class, will speak the greeting. The Rt. Rev. Joseph P. Morrison assisted by the Rev. Thomas Fitzgerald will confer the honors. The Rev. Father Morrison will give the graduation address. H. J. Beringer will conduct the Immaculata orchestra in the recessional.

The Loyola academy boys will receive their diplomas at exercises at 8:15 o'clock Thursday evening, June 11, in the Loyola Community theater, Loyola and Glenwood avenues. There will be a symposium, "Catholic Graduate in Peace and War." John E. Festle Jr. and James P. McCourt will speak. Arthur R. O'Brien, senior president, will give the valedictory. The Very Rev. Msgr. D. F. Cunningham, diocesan superintendent of schools, will deliver the commencement address.

**Mallinckrodt Graduates Monday.**

Commencement for the girls at the Mallinckrodt, Wilmette, will be at 8 o'clock next Sunday evening in the Maria Immaculata chapel. The Very Rev. Msgr. D. F. Cunningham will be the speaker. The Very Rev. Msgr. John Neumann will award diplomas.

Marywood's seniors will be graduated at 8 o'clock Monday evening, June 8, in the auditorium of the Evanston school. The Marywood orchestra will play. Mary Frances Padden and Irene Carpalab will be on the program in a duo, and the Senior Singers guild will appear in the chorus. The address will be by the Very Rev. Msgr. Frederick E. Hillenbrand.

St. Michael's Central High school will hold the commencement for the classes from the boys' and girls' divisions at 8:15 o'clock next Sunday evening in St. Michael's church. The Rt. Rev. Msgr. Francis A. Rempe, pastor of St. Clement church, will deliver the address. The Rev. Martin Lorenz will distribute diplomas.

**Sacred Heart Graduates 27.**

The 27 girls finishing at Sacred Heart will be graduated at 11 o'clock Wednesday morning in services in the school chapel. Msgr. Gerald J. Kealy of St. Gertrude's parish will make the address and award the diplomas.

Commencement at St. Scholastica will be at 3:15 o'clock Wednesday afternoon, June 10, at the school. The string ensemble, Marmion cadets, and the school glee club will participate. Chaplain George A. Ross, Great Lakes Naval Training station, will confer honors and give the address.

The first class at St. Sebastian High gram at 8:15 o'clock Wednesday, June 17, in the school auditorium.

## Wed to Soldier

Mrs. Sol Stephen Marks was Miss Evelyn J. Apfelbaum, daughter of Mr. and Mrs. Jacob Apfelbaum, 6234 Lakewood avenue, before her recent marriage. Her husband formerly made his home with his uncle and aunt, Mr. and Mrs. Ben Bizar, 1537 South Hamlin avenue. He is now stationed at a Missouri army camp. His bride is in St. Louis.

[Paul Stone Photo.]

# NILES TOWNSHIP HIGH TO AWARD DIPLOMAS TO 146

## Rites Friday Evening at Skokie School.

Graduation exercises for 146 seniors at Niles Township High school, Skokie, will be held in the school gymnasium Friday evening. Dearn W. Flagg, assistant superintendent, will present the class to R. E. Cotanche, superintendent, who will award diplomas.

The commencement program will consist of selections by the school orchestra, under direction of Clifford Collins; selections by the choir, directed by Clara Klaus; greetings by Erman Kramer, class president, and reflections by Mary Lou Leonard.

The senior breakfast will be at 9:30 o'clock Thursday morning in the school cafeteria. Names of graduates follow:

**A-B.**

Mary Abbink, Herman Aliprandi, John Allen, Gloria Alterini, Evelyn Anderson, Genevieve Anderson, Harley Anderson, John Anderson, Lois Anderson, Charles Artner, Pearl Bailey, Lillian Baptist, Wayne Barton, Donald Baumann, Merilyn Bennett, Mildred Bergmark, Ann Marie Bertoncini, Lillian Betlinski, Joan Blameuser, Anna Bock, Edward Breitenbach, Glenford Bremner, Ruth Buthman.

**C-D-E.**

Jane Cecil, Calvin Clark, Ruth Clarkens, Donna Cotanche, Mabel Curtis, Gertrude Dahm, Henry Dahm, Christiane De Caro, Bill Dickinson, John Dinelli, Patsy Donnell, Vernon Drueke, Jean Dudick, Robert Eickelkraut.

**F-G-H.**

Joe Fisher, Jean Florus, Bernice Franson, Robert Friese, Robert Gerhardt, Allen Grover, Frances Hamilton, Alvin Hanneman, Richard Hartney, Bart Hegarty, Norma Heidtke, Mary Heiniger, Eileen Heinz, Marilyn Hohs, Lorraine Holbeck, Betty Holmes, Lorraine Hoth, Floyd Hunziker, Carl Huscher.

**I-J-K.**

Merle Iverson, Dolores Jaehnke, Earl Jarmuth, Carol Jaycox, Ruth Johantgen, Elva Johnson, Jane Kadlec, William Keating, Francis Keegan, Raymond Keegan, Stanley Kendall, Bill King, Howard Klehm, Shirley Kluesing, Calvin Koller, Eugenia Konowich, Violet Kottke, Olga Krajchovich, Erman Kramer, Raymond Krier, Robert Krier, Betty Kuehne, Wayne Kunkel.

**L-M-N.**

Grace Langan, Eugene Lebbin, Mary Lou Leonard, Barbara Luckett, Dorothy Lutz, Tom MacCleary, Virginia McClure, Marilyn McKeever, Lillian Miethke, Muriel Milke, Lawrence Miller, Rita Miller, Robert Moore, Donald Mueller, Leo Mueller, Josephine Murray, Doris Mussil, Edith Muto, Dorothy Nelson, Harold Nelson, Richard Nelson, Ray Nitch.

**O-P-R.**

Florence Ochs, Ruth Oppice, Paul Perlman, Dan Petty, Joan Pike, Robert Podraza, Barbara Rasmussen, Mary Jane Reagan, Kathryn Reasland, Pat Reiland, Virginia Reuter, Betty Riser, Ruth Roberts, Bill Roman, Beatrice Rossman.

**S-T.**

Gladys Schewe, Mary Louise Schilling, William Schnur, Eleanor Schon, Margaret Schuett, Adele Sell, Marion Sesterhenn, Tom Sheridan, Don Smyser, Evelyn Such, Edward Theobald, Antoinette Thlimmenos, Colleen Thomas, Marie Throop.

**V-W-Z.**

David Von Gillern, Angela Weber, Howard Wertz, Betty Wetmore, Madonna Wettengel, Clifton Whittington, Fred Wilcox, Eugene Wise, La Verne Witte, Janice Yates, Evelyn Zavrel, Bernice Zika, Elvira Zust.

Three members of the class, Alfred Asmussen, Wanda Dudick, and Robert Freres, completed their studies in January.

# SORORITY FETES GIRL STARTING MEDICAL STUDY

Alpha Gamma Delta members are congratulating one of their members, Miss Naomi Grimm, upon being accepted by Northwestern university medical school. Miss Grimm, daughter of Dr. and Mrs. Paul F. Grimm, 1601 Touhy avenue, is completing her junior year of premedic work, and she will begin her medical studies on June 17. Dr. Grimm, her father, is a dental surgeon.

Naomi Grimm.
[Carlos photo.]

Fourteen seniors of Alpha Gamma Delta will be the guests of the north shore alumnæ chapter Saturday afternoon at the home of Mrs. G. Howard Kraft, Indian Hill Estates, Wilmette. This annual party will be the occasion for the installation of newly elected alumnæ officers.

They are: Mrs. Edward Schmidt, president; Mrs. Charles S. Cline, vice president; Mrs. Mahlon Mowery, secretary; Mrs. Walter Everhart, treasurer; Mrs. James C. Butler, publicity chairman; Mrs. Kelvin C. Booty, summer camp chairman; Mrs. Elmer D. Oberg, billet chairman, and Mrs. Earl B. Terrill Jr., social chairman.

***Alpha Omicron Pi.***

The final meeting of the year will be a dinner at 6:30 o'clock June 9 at the home of Mrs. L. G. Bratton, 586 South avenue, Glencoe. There will be installation of officers, and an informal program will follow.

Mrs. R. S. Cushman, Miss Melita Skillen, Mrs. J. L. Nelson, Miss Winifred Austin, and Mrs. L. E. Uhler will be among the hostesses assisting Mrs. Bratton.

# ASSISTANT MINISTER AT ST. CHRYSOSTOM'S TAKES POST IN EAST

The Rev. John Henry Hauser, since 1939 assistant minister of St. Chrysostom's Episcopal church, 1424 North Dearborn parkway, tomorrow will assume charge of his new parish at St. Paul's church, Rahway, N. J., of which he recently was elected rector. A graduate of Berkeley Divinity school, New Haven, Conn., and Columbia university, the Rev. Hauser was elevated to the priesthood in 1940.

The Rev. John Henry Hauser.
[College photo.]

# PARK RECREATION LEADER TO TALK TO COONLEY PTA

V. K. Brown, director of recreation for the park district, will speak before the Coonley school Parent-Teacher association at its final meeting of the year at 7:30 o'clock Friday. His topic will be "Building Recreation for Leisure." The association will observe Dads' night. Pupils of the eighth grade will sing.

**Field**—The association will conduct a rummage sale tomorrow and Tuesday at 500 Division street. Mrs. Maurice Guitzler of 1317 Lunt avenue, and Mrs. Barney Greenfield of 7029 Greenview avenue, are co-chairmen.

**Goudy**—Goudy school graduates are to be guests of the association at 1:15 o'clock Tuesday. Marscha Tolchinova, conductor of dance classes in the public schools, will present her pupils in a program of character dances.

**St. Henry's**—Officers will be installed at the annual luncheon in the Admiral hotel, 909 Foster avenue, at 12:30 o'clock Wednesday. Mrs. Edward Kannenburg is chairman. Mrs. Louis Cotter and Mrs. Robert Cox will assist. Mrs. Gene Cameron is president.

**Stewart**—A prevue of next year's activities will be given at the final meeting of the season at 1:15 o'clock Wednesday. Kindergarten mothers will be hostesses.


KEEP 'EM FIGHTING

. . . . means giving our whole-hearted co-operation whenever asked!

*A Statement to the Public by the Retail Cleaners and Dyers of Chicago's North and Northwest Sides*

In compliance with rules recently set down by the O. D. T. for the purpose of saving mileage and rubber, the following regulations must be complied with, implicitly, by your cleaner and dyer:

1 We may not make more than one call in 24 hours on any customer either to pick up or deliver a bundle. Should an error be made in your order, unfortunately, it cannot be adjusted until the following day regardless of the reason for the error.

2 We may not send a truck out to make a special delivery to any customer for any reason whatsoever, except to hospitals and the Armed Forces of the United States.

3 We may not call back, in a second attempt the very same day, to make a delivery, regardless of the reason the delivery was not completed in the first attempt.

4 Starting June 1st, we are required to make a substantial cut in our truck mileage and necessarily there will be some adjustment in our delivery routing and service.

5 We suggest you have a bundle ready for pick-up when our routeman makes a delivery.

6 Leave bundle or cash on C. O. D. deliveries with a neighbor if you are not going to be home at the time you are expecting our routeman to call.

We regret any inconvenience these new requirements may cause you, but we know you will co-operate with us in this patriotic duty, that we may all do our share toward the ultimate victory.

Robert M. Birck, 1811 BENSON ST., *University 0616*

North Side Cleaners & Dyers Co., 5427-31 BROADWAY, *Longbeach 1000*

Chicago Cleaners & Dyers Corp., 3253 W. FULLERTON AVE., *Spaulding 8200*

N. Preib & Co., 4222 W. MADISON ST., *Kedzie 0123*

Daniel & Co., 1130 W. GRANVILLE AVE., *Sheldrake 3112*

Salzman Imperial Cleaners, Inc., 2123 N. LINCOLN AVE., *Diversey 6310*

Dehmlow Cleaners & Dyers, Inc., 3908 BROADWAY, *Bittersweet 2800*

Shore Line Cleaners, Inc., 1215 WASHINGTON AVE., *Wilmette 3400*

Fisher-Anton Graf Cleaners, Inc., 215-19 W. DIVISION ST., *Mohawk 6500*

Star Cleaners & Dyers, 2421 N. WESTERN AVE., *Humboldt 9321*

FOR VICTORY BUY UNITED STATES WAR SAVINGS BONDS AND STAMPS



SAME DAY CLEANING

*If Brought In Before 10 A. M.*

Ladies' and men's garments to be cleaned and pressed can be had at 5 P. M. the same day, if brought into our main store before 10 A. M.

DEHMLOW (DEM-LOW)

CLEANERS & DYERS, INC.

3906-08 BROADWAY

BITtersweet 2800



*A Helping Hand In Time of Need*

*Efficient Funeral Service*

The new, modern John E. Maloney Home for Funerals offers every detail in helpful funeral service REGARDLESS OF WHAT PRICE YOU WISH TO PAY.

Backed by 50 years of experience in serving Chicago families. For relief from all worrisome details

CALL ROGERS PARK 1617

John E. Maloney Co.

*Established 1897*

FUNERAL DIRECTORS

Martin F. Maloney, Pres.

1359 Devon Ave.

*at Glenwood*

Fully Equipped 1942 Ambulances Available Day and Night

# COMPLETE RADIO PROGRAMS AND HIGHLIGHTS FOR TODAY

**CHICAGO FREQUENCIES.**

| | | |
|---|---|---|
| W-G-N—720 | WAIT—820 | WJOB—1230 |
| W59C—45.9 | WLS—890 | WSBC—1240 |
| W51C—45.1 | WENR—890 | WCRW—1240 |
| W67C—46.7 | WAAF—950 | WEDC—1240 |
| WIND—560 | WCFL—1000 | WGES—1390 |
| WILL—580 | WMBI—1110 | WHFC—1450 |
| WMAQ—670 | WJJD—1160 | WHIP—1520 |
| WBBM—780 | | WMRO—1280 |

## MORNING

[Central war time.]
[M] indicates MBS, [N] NBC, [C] CBS, and [B] Blue network.

**7**—WBBM—News; L. Wilcher [C].
WGES—Wake Up and Sing.
WHFC—Religious services.
WIND—News; Melodies.
WILL—Concert airs.
WAIT—Good Morning program.
WAAF—Metropolitan Church.
WSBC—Negro Spirituals.
7:15—WAIT—Jungle Jim, serial.
WIND—Meet Your Navy.
7:30—WILL—News reports.
WBBM—Interm'zo for Strings [C].
WAAF—Hymn Time.
WAIT—Meet Your Navy.
WHIP—Musical program.
WSBC—Melodies of the South.
7:45—WHFC—Bible Church.
WJJD—Sunday Morning Party.
WILL—Music of the Nations.
WIND—Five Soul Stirrers.

**8**—**W-G-N—Good Morning program.**
WLS—Everybody's hour.
WBBM—News of the World [C].
WMAQ—News from Europe [N].
WJJD—Wesley Radio League.
WIND—News; musical program.
WMBI—Let's Praise Him.
WSBC—Sunday Choir.
WAAF—Concert Hall.
WGES—News reports.
WJOB—Gideon's Gospel hour.
WAIT—Hebrew Christian hour.

### Prefers America

Mme. Maria Kurenko, famous Russian soprano, will make a guest appearance on the America Preferred program over W-G-N and Mutual at 11:05 a. m. today.
[Toloff Photo.]

8:15—WBBM—Land of the Free.
WMAQ—Deep River Boys [N].
WGES—United Swedish service.
WIND—From the Organ Loft [C].
WCFL—Children's program [B].
8:30—W51C—Songs of Faith.
WEDC—Gospel hour.
WMAQ—Words and music [N].
WJJD—Church of Christ.
WAAF—Bandstand program.
WLS—Jolly Joe program.
WBBM—Calling Pan-America.
WHFC—Old Songs of the Church.
WHIP—America in Song.
WAIT—Lutheran program.
WMBI—Grace Notes.
8:45—W51C—Glory Peasant trio.
WMBI—Morning Meditation.
WIND—Gypsy Caravan [C].
WGES—Polish Bible class.
WILL—Guest speaker.

**9**—**W-G-N—Chicagoland Church hour.**
W51C—Waltz musical.
WLS—Musical Millwheel [B].
WMAQ—Highlights of Bible [N].
WBBM—Church of the Air [C].
WCFL, WIND—News.
WJJD—Dr. De Hahn.
WAIT—The Old Sunday School.
WHFC—Greek program.
WMBI—Men's Voices in Song.
WAAF—Musical Motorcade.
WHIP—Tunes and Topics.
WJOB—Croatian hour.
WEDC—Russian program.
WGES—Jugo-Slav-American hour.
9:15—W51C—Popular refrains.
WIND—Musical Americana.
WAAF—News reports.
WLS—Little Brown Church.
WCFL—Fantasy in Melody [B].
9:30—WBBM—Wings Over Jordan [C].
WMAQ—Thrilling Stories [N].
WIND—Salute South America.
WAAF—Morning musical.
WJJD—Voice of Tomorrow.
WHIP—Music of All Nations.
WGES—Geo. Marchan, baritone.
WCFL—Southernaires [B].
WMBI—Round Table.
9:45—W51C—Vocal Cadences.
WJJD—Bill Anson.
WIND—Music to Remember.
WILL—News in Review.
WMAQ—Vi and Vilma, recital [N].
WMBI—Solo Time.
**9:55—W-G-N—News reports.**

**10**—**W-G-N—Reviewing Stand [M].**
W51C—Matinata.
WLS—Julian Bentley, news.
WMAQ—News; Sing a New Song.
WBBM, WCFL—News.
WILL—Adjusting Business.
WHFC—Czech National society.
WGES—Amerigo Lupi program.
WAAF—Let's Dance.
WIND—News; Paradise Isle.
WMBI—Classic Miniatures.
WJOB—Christian Fellowship hr.
WSBC—Polish Village.
WAIT—Swing Kings.
10:05—WBBM—Vera Brodsky, piano [C].
10:15—WLS—Musical Meditations.
WMAQ—Radio Parade.
WCFL—Musical Motorcade.
WAIT—America Marches On.
WIND—Musical Motorcade.
WJJD—Current news.
**10:30—W-G-N—Citizens of Tomorrow.**
W51C—Military Patrol.
WLS—Morning Melodies.
WBBM—Invitation to Learn. [C].
WMAQ—Music and Am. Youth [N].
WAAF—Off the Record music.
WMBI—Songs of the Southland.
WJJD—Rev. G. E. Lowman.
WCFL—Morning musical.
WILL—N. U. Reviewing Stand.
WIND—The Music Maker.
WAIT—Salon Swing program.
WGES—Italian Serenade.
10:45—W51C—Harmony Singers.
WHFC—News review.
WAIT—Glenn Miller's orchestra.
WMBI—Organ Prelude.

## Listeners' Choice

### Variety and Comedy

11:35 a. m.—**W-G-N**—Funny Paper Party, with Harold Isbell reading the Sunday Tribune comics.

6:00 p. m.—WMAQ—Jack Benny, with Mary Livingstone, "Rochester," Dennis Day, Don Wilson, and Phil Harris. [Last program of season.]

7:00 p. m.—WMAQ—Charlie McCarthy and Edgar Bergen, Abbott and Costello, and Ray Noble's music. Guest: Laird Cregar of the screen.

8:00 p. m.—**W-G-N**—Help Your Neighbor, with Betty Hannah and Verne Smith lending a helping hand to those in need.

8:00 p. m.—WBBM—Star Theater, with Fred Allen, Portland Hoffa, Kenny Baker, and Al Goodman's music. Guests: Ben Bernie and Fayrinne Smith, student from Southern Methodist university.

9:30 p. m.—**W-G-N**—Double or Nothing, with Walter Compton, M.C.; Frank Forest and Nat Brusiloff's music. Guests: Senor Salvadore Duhart and Maria Grever, Mexican composer of popular songs.

### Drama

12:30 p. m.—WJJD—American Challenge; "Lincoln, Grant, and Lee."

1:00—p. m.—WENR—Theater Players; "The Picnic."

2:00 p. m.—WBBM—Columbia Workshop; "The City Wears a Slouch Hat," by Kenneth Patchen.

4:30 p. m.—WMAQ—Plays for Americans; Arch Oboler's "Gangsters in the House," starring Mercedes McCambridge.

5:30 p. m.—WBBM—Gene Autry's Melody Ranch. Guest: Lieut. George S. Welch, who was awarded the distinguished service cross by President Roosevelt; another exciting drama of the west.

6:30 p. m.—WENR—Alias John Freedom; "The March of Death."

6:30 p. m.—WAIT—Royal Playhouse; "The Ghost Walks Back."

8:30 p. m.—**W-G-N**—Short Stories; "Copper Wires."

### Music

11:30 a. m.—WCFL—Radio City Music Hall. Guests: Andor Foldes, pianist, and John Herrick, baritone; music includes "Soiree de Vienne" No. 8, "Largo," "Silent Moon," and "Sea Rapture."

12:30 p. m.—WIND—Man Behind the Music; Beethoven's Fifth.

1:00 p. m.—WBBM—Spirit of '42, with Kate Smith and Ted Collins.

1:30 p. m.—WBBM—St. Louis Municipal Opera; light opera selections, with Norma Terris, soprano, and Bob Lawrence, baritone.

3:30 p. m.—WBBM—Concert, with Andre Kostelanetz and Albert Spalding. Guest: Allan Jones, sings "Donkey Serenade" and "Thine Alone."

4:00 p. m.—WBBM—The Family hour, with Gladys Swarthout, Ross Graham, Deems Taylor, and Al Goodman's orchestra.

6:30 p. m.—WMAQ—Bandwagon, with Eddy Howard's orchestra.

7:30 p. m.—WLS—Those Good Old Days; Pat Barnes, M. C.; Ethel Gilbert, Lulu Bates, Hal Willard, and chorus.

8:30 p. m.—**W59C**—Sukman and Sellers play Rubenstein's "Kamenoi-Ostrow," Kreisler's "Schon Rosmarin," and "Caprice Viennois."

9:00 p. m.—WMAQ—Hour of Charm; Phil Spitalny's all girl band.

10:00 p. m.—WEDC—Symphonic hour; "Ballét Suite" from "Aïda," "Citronen Waltz," and "Mad Scene" from "Lucia di Lammermoor."

10:05 p. m.—WIND—Symphonic hour; Debussy's "La Mer," Harris' Symphony No. 3, and McDonald's "Cakewalk Scherzo."

### Special Events

9:00 a. m.—**W-G-N**—Chicagoland Church hour.

10:00 a. m.—**W-G-N**—Northwestern Reviewing Stand, with James H. McBurney, moderator; "Are the Occupied Countries Conquered?" Speakers: Dr. Richard Struna, Oscar Lange, and Clark Kuebler.

10:30 a. m.—**W-G-N**—Citizens of Tomorrow; Phil Maxwell, master of ceremonies. Guest: Chicago Christian High school.

10:30 a. m.—WBBM—Invitation to Learning; Allen Tate, Jacques Barzun, and Mark Van Doren discuss Ulysses S. Grant's "Memoirs."

11:05 a. m.—**W-G-N**—America Preferred, with Maria Kurenko, Russian soprano, as guest; Alfred Wallenstein's music and Deems Taylor.

1:00 p. m.—**W-G-N**—Bob Becker's Dog Chats.

1:30 p. m.—**W-G-N**—Cubs open new series with St. Louis [two games].

1:30 p. m.—WMAQ—University of Chicago Roundtable; "Should Wartime Incomes Be Limited to $25,000?" Participants: Prof. Arthur Marget, Prof. Neil H. Jacoby, and Maynard C. Krueger.

1:30 p. m.—WENR—Show of Yesterday and Today, with Blue Barron's orchestra. Guests: Alan Ladd, screen star, in a reading of Lincoln's Gettysburg address, and Arthur Tracy, the "Street Singer."

2:00 p. m.—WENR—Wake Up, America, with Fred G. Clark, moderator; "Labor and Morale in the Wartime." Speakers: Former Rep. Samuel Pettengill of Indiana and James B. Carey, secretary of the CIO.

2:30 p. m.—WMAQ—The Army hour; program will include eyewitness description of anti-aircraft weapons in action by Bill Stern. Guests: Lieut. Col. Harold E. Doud tells an inside story of the Japanese army, and Gen. Chuh Shi-ming of the Chinese army.

2:30 p. m.—WBBM—Finals PGA championships, with Ted Husing.

4:00 p. m.—WILL—University of Illinois baccalaureate services.

7:00 p. m.—**W-G-N**—American Forum of the Air, with Theodore Granik, moderator. "How Can We Best Curb Inflation?" Participants: Senators Prentiss M. Brown and John Hollis Bankhead, and Representatives Thomas F. Ford and Albert A. Gore.

8:30 p. m.—WIND—Chicago Sunday Evening club; Maj. Gen. Samuel T. Lawton, central defense command, United States army, on "When Shall We Sing?"

10:30 p. m.—WCFL—This Is Your Enemy; WPB program devoted entirely to axis atrocities in dramatization form. Guest: Sigrid Schultz, former Berlin correspondent for THE CHICAGO TRIBUNE.

### News Broadcasts

**MORNING.**

| | | |
|---|---|---|
| 7:00—WBBM | 9:55—W-G-N | 11:00—W-G-N |
| 7:00—WIND | 10:00—WLS | 11:00—WCFL |
| 8:00—WBBM | 10:00—WBBM | 11:00—WIND |
| 8:00—WMAQ | 10:00—WMAQ | 11:30—W-G-N |
| 9:00—WCFL | 10:00—WCFL | 11:30—WBBM |
| 9:00—WIND | 10:00—WIND | 11:30—WLS |
| 9:15—WAAF | 10:15—WJJD | |

**AFTERNOON.**

| | | |
|---|---|---|
| 12:00—WIND | 1:55—WBBM | 4:00—WIND |
| 12:00—WENR | 2:00—WIND | 4:25—WENR |
| 12:40—W-G-N | 2:00—WAAF | 4:30—WAAF |
| 12:45—WCFL | 2:15—WMAQ | 4:45—WBBM |
| 12:45—WIND | 3:00—WIND | 5:00—W59C |
| 12:55—WENR | 3:00—W59C | 5:00—WBBM |
| 1:00—WIND | 3:45—WAAF | 5:00—WIND |

**EVENING.**

| | | |
|---|---|---|
| 6:00—WENR | 8:00—WIND | 11:00—WMAQ |
| 6:00—WCFL | 8:45—WENR | 11:00—WENR |
| 6:15—WENR | 8:55—W-G-N | 11:30—W-G-N |
| 6:55—W-G-N | 9:00—W-G-N | 11:45—WCFL |
| 7:00—WBBM | 10:00—WIND | 11:55—WMAQ |
| 7:00—WIND | 10:00—WBBM | 11:55—WENR |
| 7:15—WJJD | 10:15—WMAQ | 12:00—W-G-N |
| 7:45—W-G-N | 10:30—W-G-N | 12:00—WIND |
| 7:45—WAAF | 10:30—WENR | 12:30—W-G-N |
| 7:55—WBBM | 10:30—WBBM | 12:55—WMAQ |
| 8:00—W59C | 11:00—W-G-N | 1:00—WIND |
| 8:00—WCFL | | 1:30—W-G-N |

**11**—**W-G-N—News reports.**
W51C—South American Melodies.
WLS—Reading the Funnies.
WMAQ—Turning the Pages.
WCFL, WIND—News.
WJJD—People's Church.
WAAF—Melody Parade.
WBBM—Sunday Sunshine.
WGES—Jewish-American hour.
WILL—Student Churches.
WMBI—Sunday Morning service.
WCRW—V for Victory program.
WHIP—Dr. Thomas Pender.
WAIT—Moody Memorial Church.
**11:05—W-G-N—America Preferred.**
11:15—W51C—Vocal Tidings.
WBBM—Don Artiste, pianist.
WIND—Syncopation Piece [C].
WHFC—Bing Crosby, songs.
WCFL—Frankie Carle, pianist.
**11:30—W-G-N—News reports.**
W51C—Chapel service.
WBBM, WLS—News.
WMAQ—New Records Revue.
WAAF—Swing It programs.
WCFL—Radio City Music Hall [B].
WHFC—Czech Arts League.
WIND—Len Cleary, organist.
WJOB—Polish musical, varieties.
WCRW—Good Nabor program.
**11:35—W-G-N—Funny Paper Party.**
WLS—Howard Peterson, organist.
11:45—WLS—Jim Poole; weather.
WBBM—Great Lakes choir.
WAAF—Let's Dance.
WIND—Treasury Star Parade.
WGES—Prelude to the Mass.
WHFC—Week's news in review.

## AFTERNOON

**12**—**W-G-N—Modern Design music.**
W51C—Sinfonietta.
WBBM—Sunday Sunshine.
WENR—News; Sunday Melodies.
WAAF—Musical hour to 1 p. m.
WHFC—Midday music.
WMAQ—Robert St. John [N].
WGES—Catholic High Mass.
WIND—News; musical.
**WCRW—Uncle Mal's variety.**
**12:15—W-G-N—Noontime Serenade.**
WIND—Top Tunes.
WENR—USO program.
WMAQ—Just Music.
WILL—On the Alert!
12:30—W51C—Musical Tête-à-Tête.
WCFL—Musical Mélange.
WJJD—American Challenge.
WBBM—Sing and Swing.
WILL—Rural Life review.
WENR—Sunday musical; news.
WMAQ—Modern music [N].
WIND—Man Behind the Music.
WHFC—Ave Maria hour.
WMBI—Organ recital.
WCRW—Memory Lane.
WAIT—Heaven and Home hour.
**12:40—W-G-N—News reports.**
**12:45—W-G-N—Melody Lane.**
WCFL—News, also WIND.

**1**—**W-G-N—Bob Becker's Dog Chats.**
W51C—Concert hour.
WBBM—Spirit of '42 [C].
WENR—Theater Players [B].
WAAF—Show of the Week.
WMAQ—Sammy Kaye's orch. [N].
WCFL—Spotlight program.
WMBI—The Editor Speaks.
WJJD—Song Parade.
WILL—First Aid, Iungerich.
WGES—Polish-American hour.
WHFC—Lithuanian hour.
WIND—News; musical.
WCRW—Midday Serenade.
WAIT—Bible Study program.
**1:15—W-G-N—Voice of the Bleachers.**
WCFL—Musical Motorcade.
WJJD—Sports Slants.
WMBI—The Three Strings.
WILL—Concert Band.
**1:30—W-G-N—Cubs vs. Cards; Elson.**
WAIT—Scripture Truth hour.
WMAQ—Round Table Discus. [N].
WBBM—St. Louis Mun. Opera [C].
WENR—Yesterday and Today [B].
WCFL, WJJD—Cubs vs. Cards.

### Guest Today

Alan Ladd, new movie favorite, will make a guest appearance on the Show of Yesterday and Today over WENR-Blue at 1:30 p. m. today.

WMBI—Miracles and Melodies.
WILL—War and the Press.
WAAF—Let's Dance.
WCRW—Treasury Star Parade.
WJOB—Slovak hour
WIND—Sunday musical.
1:45—WMBI—Voice of Novachord.
WCRW—Waltz Time.

**2**—W51C—Southern Spirituals.
WMAQ—Music for Neighbors [N].
WBBM—Columbia Workshop [C].
WENR—Wake Up, America [B].
WILL—Sunday Intermezzo.
WHIP—Sacred Heart Messenger.
WHFC—Greek Church of God.
WIND—News reports.
WSBC—Jewish Dramatic Guild.
WMBI—Chaplain C. Bristow.
WAAF—News; concert music.
WAIT—Near Unto God hour.
WGES—Polish Mirror of Events.
2:15—W51C—Musical Highlights.
WMAQ—Upton Close, news [N].
WIND—Bill Anson program.
WILL—World in Retrospect.
2:30—W51C—Romantic Cycle.
WMAQ—The Army hour [N].
WBBM—Finals PGA Champ. [C].
WILL—Psychological Mobilization.
WGES—Polish Music Box.
WAAF—News; Sunday Serenade.
WAIT—Uncle John.
WHIP—Musical Masterpieces.
WMBI—Music of the Masters.
2:45—W51C—Waltz Matinée.
WIND—Mission Melodies.
WHFC—News reports.

**3**—**W-G-N—News reports.**
W51C—Musical Potpourri.
WENR—National Vespers [B].
WHIP—Ave Maria hour.
WIND—Current news.
WAAF—Musical Motorcade.
WHFC—First Christian Church.
WAIT—Christian Catholic Church.
WGES—Polish Festival.
WJOB—Hungarian Family hour.
**3:05—W59C—Dance Matinée.**
3:15—WIND—Dancing party.
WILL—Musical program.
**3:30—W-G-N—Swing It program.**
**W59C—Chamber music.**
W51C—Artist's Album.
WBBM—André Kostelanetz [C].
WMAQ—Views on the News [N].
WENR—This Is the Truth [B].
WAAF—Rhythm Revue.
WMBI—Lutheran hour.
WGES—Polish Vespers.
WHIP—Salvage for Victory.
WEDC—Colorful Ukraine.
**3:40—W-G-N—The Lead-Off Man.**
3:45—WAAF—News reports.
WJJD, WCFL—Cubs vs. Cards.
WHFC—Amer. Legion, 5th Dist.
WIND—Musical Motorcade.
**3:50—W-G-N—Cubs vs. Cardinals.**

**4**—**W59C—Sunday symphony.**
W51C—Sunday Vespers.
WBBM—The Family hour [C].
WMAQ—Ports of the Pacific [N].
WAAF—U. S. Employment service.
WENR—John Kirby's orch.; news.
WIND—Current news.
WGES—Serenade.
WMBI—Young People's hour.
WEDC—Italian musical.
WHFC—Christ Evans, Luth. Ch.
WILL—Baccalaureate services.
WHIP—Chicago at Work.
4:15—WIND—Melody Lane.
WAAF—Let's Dance.
4:30—W51C—Concert Reveries.
WMAQ—Plays for Americans [N].
WENR—Musical Steelmakers [B].
WIND—Sunset Serenade.
WAAF—Treasury Chest.
WAIT—Gospel Adviser.
WEDC—Italo-American program.
WGES—Meet Your Navy.
4:45—WBBM—William Shirer, news [C].
WIND—Melodies program.
WHIP—Singing Stars.

**5**—**W59C—News bulletins.**
W51C—Latin Moods.
WBBM—Edward R. Murrow [C].
WENR—Amateur hour.
WAAF—News; Songs of the Isles.
WMAQ—The Catholic hour [N].
WIND—News reports.
WILL—Music of the Masters.
WHIP—Roseland Bethany Church.
WMBI—Celebrated Choirs.
WHFC—Jewish program.
WAIT—Midwest Bible Church.
WGES—Swedish program.
WJOB—All on the Altar program.
WCRW—Odds and Ends.
**5:05—W59C—Pop concert.**
5:15—WBBM—Caesar Petrillo's orch.
WIND—Cavalcade of Bands.
WCRW—Life and Land.
**5:30—W59C—Harry Sukman, pianist.**
W51C—Musical Pickup.
WBBM—Gene Autry's Ranch [C].
WMAQ—Great Gildersleeve [N].
WCFL—Tenth Inning.
WHFC—Presbyterian Church.
WMBI—Revival hour.
WGES—Philadelphia Church.
WHIP—Memory Lane.
WCRW—Democracy at Home.
WJOB—Religious program.
WAAF—Chapel in the Sky.
WIND—Emil Flindt's orchestra.
**5:45—W-G-N—Modern Design Music.**
**W59C—Waltz Variations.**
WCRW—Stop and Sing.
WCFL—Ink Spots, songs [B].

## EVENING

**6**—**W-G-N—Freddy Nagel's orch.**
W51C—Dinner music.
WENR—Pearson and Allen, news.
WMAQ—Jack Benny prog. [N].
WCFL—Weekly War Journal [B].
WIND—Seventh Day Adventists.
WJOB—Mexican Fiesta.
WAAF—Musical varieties.
WJJD—Scoreboard.
WGES—Polish Catholic hour.
WAIT—Dinner-Dance program.
WCRW—Musical program.
WHFC—First Boh. Baptist Church.
WHIP—On the News Front.
**6:15—W59C—Modern Composers.**
WBBM—Diamond Solid-airs [C].
WENR—News; J. Koestner, piano.
WJJD—Northwestern Playshop.
WHIP—Popular Song Hits.
**6:30—W-G-N—Ada Leonard's orchestra.**
WBBM—Double Date [C].
WENR—Alias John Freedom [B].
WMAQ—Bandwagon; orch. [N].
WCFL—Lithuanian program.
WAAF—Melodies at Eventide.
WMBI—Angelus trio.
WGES—Symphony Hall.
WIND—Methodist Church.
WJOB—Serbian Nat'l Defense.
WAIT—Royal Playhouse.
WCRW—Dinner Music.
WHIP—Symphony concert.
WHFC—Czech Catholics.
**6:45—W59C—Preston Sellers, organist.**
WBBM—The Hank Keene Show.
WJJD—When Day Is Done.
WMBI—Missionary Miniatures.
**6:55—W-G-N—News reports.**

**7**—**W-G-N—Amer. Forum of the Air.**
**W59C—Evening Dance prog.**
W51C—Composer's hour.
WBBM—World News Today [C].
WMAQ—C. McCarthy's Show [N].
WLS—Old Fashioned Revival hour.
WGES—Rendezvous in Vienna.
WIND, WHIP—News.
WCFL—Irish hour, music.
WAAF—Review of Revues.
WAIT—Candlelight and Silver.
WHFC—Concert hour.
WEDC—Polish News Review.
WMBI—Hymn Sing Request.
7:15—WIND—Waltz Time.
WJJD—News reports.

### ON SHORT WAVES

**LONDON.**

The following short wave programs from London may be heard over GSC, 9.58 meg., 31.32 m.; GSD, 11.75 meg., 25.53 m.:

4:15 p. m.—London Calling.
4:30 p. m.—Answering You.
5:00 p. m.—Hello, Children.
6:00 p. m.—Calling the West Indies.
6:30 p. m.—The Soldier Speaks.
7:00 p. m.—Meet the People.
7:30 p. m.—Britain Speaks.
8:15 p. m.—Sunday Service.
10:30 p. m.—Radio Newsreel.

**MOSCOW.**

5:48 p. m.—Broadcast in English, RKE, 11.8 meg., 25.2 m.
7:00 p. m.—Comments in English, RKE, 15.2 meg., 19.7 m.

**VATICAN CITY.**

8:30 p. m.—Broadcast in English, HVJ, 9.6 meg., 31.06 m.

7:30—W51C—Concert classics.
WBBM—Johnny Presents [C].
WLS—Those Good Old Days [B].
WMAQ—One Man's Family [N].
WIND—Hans Muenzer's ensemble.
WGES—Uncle Sam Speaks.
WAIT—Take It Easy.
WJJD—Suppertime Frolic to 9:30.
**7:45—W-G-N—G. Heatter, news [M].**
**W59C—Salon music program.**
WGES—You Can't Do Business.
WIND—Cavalcade of Bands.
WAAF—News roundup.
7:55—WBBM—Elmer Davis, news [C].

**8**—**W-G-N—Help Your Neighbor.**
**W59C—News bulletins.**
W51C—Evening concert.
WBBM—Star Theater-Allen [C].
WMAQ—Merry-Go-Round [N].
WCFL—News reports.
WHFC—Polish Barn dance.
WAIT—China Relief.
WIND—News; O. W. S. McCall.
WGES—Excursion in Science.
WJOB—Dance music.
WENR—W. Winchell, comm. [B].
**8:05—W59C—Light operetta favorites.**
8:15—WENR—The Parker Family [B].
WCFL—Concert music.
**8:30—W-G-N—Short Stories.**
**W59C—Sukman and Sellers.**
WENR—I. Rich, Dear John [B].
WMAQ—Album of Familiar Music.
WGES—Germania Broadcast.
WIND—Sunday Evening club.
**8:45—W-G-N—Jimmy Joy's orchestra.**
**W59C—Dream Ship.**
WENR—R. Clapper, news [B].
**8:55—W-G-N—News reports.**

**9**—**W-G-N—Raymond G. Swing [M].**
W51C—Concert Gayeties.
WBBM—Take It or Leave It. [C].
WCFL—Revival hour.
WENR—Good Will Hour [B].
WMAQ—The Hour of Charm [N].
WIND—Revival hour.
WGES—La Rosa program.
**9:15—W-G-N—H. Sanders and G. Savage.**
**9:30—W-G-N—Double or Nothing.**
WBBM—They Live Forever [C].
WMAQ—Joe and Mabel, ser. [N].
WGES—Gems from the Opera.

### The $64 Question

Comedian Phil Baker as he appears conducting the quiz show, Take It or Leave It, aired over WBBM-CBS at 9 p. m. every Sunday.

**10**—**W-G-N—The Answer Man.**
W51C—Album of favorite music.
WBBM—Headlines and Bylines [C].
WENR—Most honored music.
WMAQ—Josef Koestner, pianist.
WEDC—Symphonic hour.
WGES—Gospel Tabernacle.
WIND—News; Symphonic hour.
WCFL—Young People's Church.
**10:15—W-G-N—Chgo. at Night, C. Victor.**
WMAQ—Norman Ross, news.
WBBM—Shep Fields' orchestra.
**10:30—W-G-N—Jack Brickhouse, news.**
WENR—News; Bud Franklin's or.
WBBM—Todd Hunter, news.
WCFL—This Is Your Enemy.
WMAQ—3 Sheets in the Wind [N].
WJOB—Dance music.
**10:45—W-G-N—Eddy Duchin's orchestra.**
WBBM—Moods and Music.

**11**—**W-G-N—News reports.**
W51C—Dance Cavalcade.
WMAQ—News; Francis Craig's or.
WBBM—Harry James' orch. [C].
WIND—Church of Deliverance.
WENR—News; E. Hawkins orch.
WGES—Symphonia.
WCFL—Concert Melodies.
WSBC—Musical Favorites.
**11:05—W-G-N—Freddy Nagel's orchestra.**
**11:15—W-G-N—Eddy Howard's or. [M].**
**11:30—W-G-N—BBC news [M].**
WBBM—Neil Bondshu's orch. [C].
WMAQ—Teddy Powell's orch. [N].
WIND—The Nite Watch.
WENR—Will Osborne's or.; news.
WGES—Rhythm Till Midnight.
**11:35—W-G-N—Shep Field's orch. [M].**
11:45—WCFL—News reports.

**12**—**W-G-N—News reports.**
W51C—Midnight dance.
WBBM—Barron Elliott's orch.
WENR—Music You Want.
WEDC—Midnight Flyers to 6.
WMAQ—John Kirby's orchestra.
WIND—News; Nite Watch.
**12:02—W-G-N—Jimmy Joy's orchestra.**
12:15—WBBM—Hegbie Holmes' orch.
**12:30—W-G-N—News reports.**
WENR—Bob Chester's or.; news.
WMAQ—Let's Dance; news.
**12:32—W-G-N—Ted Weems' orch. [M].**
**1:00—W-G-N—Eddy Duchin's orchestra.**
WIND—News; also at 2 a. m.
WEDC—Don Lavery, news.
**1:30—W-G-N—News Roundup.**

### Helen Jepson to Sing on NBC Program Tomorrow

Helen Jepson, Metropolitan Opera soprano, will make a guest appearance on the Telephone hour to be aired over WMAQ-NBC at 8 p. m. tomorrow. Miss Jepson will sing "Vissi D'Arte" from "Tosca," "Ouvre Ton Coeur," by Bizet, "My Mother Bids Me Bind My Hair," and "I'll Follow My Secret Heart."

# SUMMER SEASON TO BRING MANY NEW AIR SHOWS

## Some Regulars to Stay On; Others to Vacation.

BY LARRY WOLTERS.

On the basis of listener surveys radio experts are predicting the largest summer audience in the history of broadcasting. In other years May has been marked by a sharp decrease in listeners. This season there has been no slump.

Thus, program makers are planning new shows for the summer season and many of radio's regular shows that have folded during the hot months in other years will stay on this season.

W-G-N will introduce a new listener participation game, Play Winsom, from 7:30 to 8 p. m. next Wednesday. This show will combine music with questions that lead to $200 in cash prizes, with a first award of $100 for each show. To play and win listeners identify song titles and answer questions. This show is directed entirely to listeners in the Chicago area. Each week winners of the bigger prizes of the last week will be notified by telephone during the broadcast of the show.

Marvin Mueller and Jess Kirkpatrick will be among the headliners on this show, with Porter Heaps and Harold Graham providing the musical background.

**Wendell Hall to Return.**

Wendell Hall, the Red Headed Music Maker, a favorite since the earliest days of broadcasting, will return to the air with a new series of programs over W-G-N the week of June 9. He will be heard at 10 p. m. several evenings a week.

Clara Lu 'n' Em, long missing from the radio schedules, will be back with a new three a week comedy series on WBBM-CBS starting on June 8.

A new show presenting talented service men will be launched over WBBM-CBS at 8:30 p. m., Tuesday, June 9. This series, titled Cheers from Camp, will be presented from a different service camp each week.

W-G-N has just launched a new series titled Bluejackets at Work, depicting life in the navy. This show is aired at 8:30 p. m. Tuesday. Another navy program, Johnny Goes Abroad, traces the career of a typical navy recruit from the time he signs up until he has completed training. It is aired at 8:30 p. m. Monday, Wednesday, and Friday.

**Tommy Dorsey's New Show.**

A new show featuring Tommy Dorsey's band with entertainers in uniform from various service stations will replace the Red Skelton series on NBC for the summer, starting June 16.

There will be many other new shows, but that gives you a sample.

Among the established shows that will stay on thru the summer are America Loves a Melody, the Quiz Kids, Kay Kyser, the Rudy Vallee show, Fred Waring, Major Bowes, Double or Nothing, Hour of Charm, Ellery Queen, Johnny Presents, the Treasure Hour of Song, the Telephone hour, with distinguished musical guests, the Northerners, Fred Waring, the Richard Crooks-Margaret Speaks series, Cavalcade of America, Truth or Consequences, and the Great Gildersleeve.

Jack Benny will leave the air after today's broadcast to return Oct. 10. The replacement will be announced tonight. Bob Hope starts his vacation June 16; he will be replaced by the dramatic show, A Date with Judy. Hope will be back Sept. 22. Eddie Cantor will leave after his June 24 show, returning Sept. 30. He will be replaced by the serial, Those We Love.

**Many Others Plan Layoffs.**

Fred Allen will take a long summer vacation. Plans for his substitute have not been announced. The Radio Theater series with Cecil B. De Mille and guest stars is planning a summer's vacation. George Burns and Gracie Allen have tentative plans to be off the air from June 30 until Oct. 6.

The Aldrich Family will take a four week vacation in June. Bing Crosby will let brother Bob take over his job for 13 weeks, starting in July. Fibber McGee has announced no vacation plans as yet; last week he and Molly relaxed for nine weeks. The Variety show with Fanny Brice and Frank Morgan will go on as usual with the stars taking vacations at different periods.

Al Pearce is contemplating a vacation. Kate Smith has not yet announced her summer plans. Shirley Temple and Ransom Sherman are two others who haven't indicated what's ahead this summer.

New time! New station!
BOWMAN
$ PLAY WINSOM $ SHOW
Changed to WGN
Every Wednesday—7:30 P. M.
STARTING JUNE 3
$500.00 FINAL GRAND PRIZE
Every Week: $100.00 FIRST PRIZE; $25.00 SECOND PRIZE; $10.00 THIRD PRIZE; 65 OTHER CASH PRIZES
BOWMAN MILK

### Plays Claudia

Kathleen Wilson plays the part of Claudia in the popular serial, One Man's Family, aired over WMAQ-NBC at 7:30 p. m. Sundays.

## GEORGE S. MAY TO BE GUEST ON SPORT PROGRAM

George S. May will be interviewed by Guy Savage on the Hill Sanders-Guy Savage program over W-G-N at 9:15 o'clock tomorrow evening. Mr. May will tell of advance arrangements for the $15,000 Tam o' Shanter National Open and the All-American Amateur Golf tournaments to be staged concurrently on the Tam o' Shanter course from July 20 to 26. Mr. May is president of the club.

George S. May.

## Attilio Baggiore to Sing 'Dream Song' from 'Manon'

Attilio Baggiore, operatic tenor, will be soloist on the "Music That Endures" on W-G-N and the Mutual system from 9:30 to 10 p. m. tomorrow. The program features the music of the W-G-N symphony orchestra and chorus under the direction of Henry Weber. Baggiore will sing the "Dream Song" from "Manon." He will be heard with the chorus and orchestra in Malotte's beautiful "Lord's Prayer."

Personal Loans
VERY LOW RATE
THIS convenient bank makes loans of all types ... Signature Only, Co-Maker, Collateral, Automobile and F.H.A. Loans for Home Modernization.
Quick, Friendly Service
Phone Mr. Keeley
SUPERIOR 1900
LAKE SHORE TRUST & SAVINGS BANK
(Member F. D. I. C.)
605 N. MICHIGAN AVE., AT OHIO

ORIGINAL RADIO CANARIES
THE GOLDEN BIRDS
TRAINED BY PROVOL
America's Foremost Canary Expert
Trainer of the Original Golden Voice Radio Canaries
Hundreds to Select from
Birds Boarded—Canary Clinic
The World's Cleanest Bird Store
Provol's Golden Bird Store
2304 Devon Ave. Ph. Rogers Park 1081
Open Eves., Sunday 10 a. m. to 12 noon

"BEST Liquor Buys of the Week" at
SOLOMON'S
FOR SUNDAY AND MONDAY ONLY
HAIG & HAIG PINCH, 12-yr. old, all imported Scotch whiskey. Fifth $3.75
BOOTH'S HOUSE OF LORDS Imported gin. Fifth $2.67
VAT 69, 8-yr. old all imported Scotch whiskey. Fifth $2.48
FONSECA, 20-yr. old imported brandy. Fifth $2.37
CASH & CARRY
PRICES IN EFFECT UNTIL JUNE 6
BLACK & WHITE, 8-yr. old, or TEACHER'S HIGHLAND CREAM, all imported Scotch whiskey. Fifth $3.15
DEWAR'S WHITE LABEL, CUTTY SARK, JOHNNIE WALKER RED LABEL, all imported Scotch whiskey. Fifth $2.97
OLD JORDAN OR BLACK GOLD, 4-yr. old, Kentucky Bourbon whiskey. Full Quart $1.93
Very Fine CALIFORNIA WINES
DRY—Gallon $1.25
Sweet—Gallon $1.63
NOILLY PRAT, IMPORTED FRENCH VERMOUTH. Large bottle $1.98
JOHNNIE WALKER BLACK LABEL. All imported Scotch whiskey, 12-yr. old. $3.95
JUNE BRIDES' SPECIAL! Choice of 5 Kinds of Imported Champagnes. 1928 Vintage. Fifth from $1.98
CHAPIN & GORE Kentucky bourbon whiskey, 5-yr. old, or BIG CHIEF, 5-yr. old, bonded. Fifth $1.67
MR. BOSTON, CENTURY, OLD QUAKER or SCHENLEY SILVER WEDDING, 90 Proof Gin. Full Quart $1.67
HIRAM WALKER'S 5 O'CLOCK GIN. Full Quart $1.59
RIGHT RESERVED TO LIMIT QUANTITIES—CASH ONLY
SOLOMON DRUGS, Inc.
SINCE 1912
LIQUOR DEPT. 1123 N. STATE ST. AT CEDAR
WE DELIVER—PHONE DELAWARE 5111

NEWCOMB-MACKLIN GALLERIES
(Established 1871)

Paintings by American Artists
Hand Carved Period Mirrors
Console Tables and Cornices
Mezzotints and Prints
Framing
400 North State St.
Telephone Superior 5415

For Three Generations . . .
the same excellence of service has characterized
Fred Klaner Funerals
This service available to all regardless of cost.
FRED KLANER
Funeral Service
1253-55 North Clark St. SUPerior 0913
Directors of Funerals
Arthur S. Cooper Harry Silverthorn

# SAFETY PATROL TO BE LAUDED ON W-G-N THURSDAY

## Civic Leaders to Join in National Tribute.

Safety leaders of the city are to join W-G-N Thursday evening in paying tribute to the school safety patrol. Praise of the "crossing guards" will be sounded during a coast to coast broadcast of "America at the Ramparts" at 8:30 o'clock.

Charles M. Hayes, president of the Chicago Motor club, will speak. He was nationally honored last year as a patrol pioneer and as one of the leaders who fostered and established the organization in 1922. The patrol now numbers over 300,000 members in the United States.

Six hundred chosen representatives of the schools, including 42 patrol boys from the north side, will be guests of W-G-N in the audience studio during the broadcast.

**To Present Veterans.**

Several school safety patrol veterans will be introduced. Among them will be Wallace Lindley Sr., 35 years old, 1771 Greenleaf avenue, a former patrol member of the Armstrong school, where his 10 year old son, Wallace Jr., is aspiring to follow in his father's footsteps.

Recalling the early days when the patrol took upon itself the privileges of a police officer in attempting to stop traffic and safeguard school children at hazardous crossings, Lindley, a lieutenant in 1925, said that several patrol boys were injured. But the chief difficulty in those days, he said, was not ducking the automobiles of thoughtless motorists; "it was one of convincing our schoolmates that we were doing them a service."

**Hopes Son Will Join Patrol.**

From his observation of the development of the patrol, especially at Ridge road and Lunt avenue, and Greenleaf, Estes and Touhy avenues, where Armstrong school guards are still on duty where he was patrol boy, Lindley said: "I think the youngsters today are doing a swell job and I certainly hope that my boy will get a chance to help."

Reviewing the work of the patrol at the end of another school year, Mr. Hayes said it has been directly credited with the saving of 7,000 lives in Illinois and Indiana since its inception. And, he added, many times that number have been protected from injuries in traffic accidents because of the vigilance and judgment exercised by the patrols.

A drama unfolding the story of how a member of the safety patrol saved the life of a school child will be presented. Musical background will be provided by the W-G-N orchestra, directed by Robert Trendler.

Prior to the broadcast the guests will view the movie, "The All American Way," which tells the story of Chicago Tribune sports features.

**List of North Siders.**

North side patrol boys who will attend are:

Bernard Adelman, 1634 Roscoe street; Earl M. Anderson Jr., 5511 North Campbell avenue; George Anderson, 1719 Morse avenue; George M. Baker, 536 Barry avenue; Andrew Baumann, 1365 Greenleaf avenue; Carl Fredrick Baumgartner, 1934 Maud avenue; Jerry Braude, 637 Waveland avenue; Elmer Bruksch Jr., 1741 Melrose avenue.

Kenneth Burger, 2534 Jarvis avenue; Paul Coroneos, 247 Scott street; John J. Csepp, 1210 Montrose avenue; Sidney Eichenbaum, 6335 Claremont avenue; Robert J. Erickson, 1415 Byron street; Donald Gerseh, 1031 Wolfram street; Paul Hack, 1966 North Halsted street; William Harvey, 1003 Orleans street; George J. Helfrich Jr., 1732 Bryn Mawr avenue; George Henning, 1414 School street.

Harold Justin, 2900 Clybourn avenue; William C. Kolar, 5306 School street; James M. Malone Jr., 3812 Alta Vista terrace; John Maxwell, 2652 North Halsted street; Howard Meyers, 3055 Sunnyside avenue; Joseph Miller Jr., 1123 Wolfram street; Tom Moran, 5506 Glenwood avenue; Leslie K. Morris, 7716 North Marshfield avenue; George Pearah, 2110 Cleveland avenue; Paul A. Peterson, 1309 Glenlake avenue.

Werner Philippsen, 4157 North Whipple street; Fred Rosenthal, 1322 Estes avenue; Howard Sandlund, 1525 Ardmore avenue; Richard Smith, 6601 North Ashland avenue; Michael Striegl, 1730 Sedgwick street; Richard Stutzel, 4343 Greenview avenue; Raymond Suits, 449 North Wells street; Henry Talimonchuk, 2525 Southport avenue; Stephen Trotier, 1845 Burling street; Richard Wagner, 5649 North Rockwell street; Fred Ziegler, 1320 School street, and Joseph Zielinski, 2608 Carmen avenue.

Safety leaders invited to join in the tribute are:

Mayor Kelly, James McCahey, president board of education; Dr. William H. Johnson, superintendent of public schools; A. H. Pritzlaff, director of physical education, Chicago public schools; the Very Rev. Msgr. D. F. Cunningham, superintendent, and the Rev. Stanley Stoga, Catholic school board; George Horton, chairman and T. E. McCrosky, executive secretary, Chicago Plan commission; Clayton F. Smith, president, and Dan Ryan, member county board; Ald. William A. Rowan, Ald. Arthur Lindell, Ald. H. L. Brody, Ald. William Cowhey, Ald. Bernard O'Hallaren, Ald. William T. Murphy, Ald. George D. Kells, and Ald. Joseph Gillespie.

Robert Nau, Chicago Association of Commerce; George Traver, manager, Greater Chicago Safety council; George Fleming, secretary, Chicago Safety commission; Harry Delano, chairman, north area council, Chicago Motor club; Judge Oscar K. Stahle, chairman, northwest area council; Fred L. Steers, chairman, south area council; Peter Verschuur, chairman, west area council; James P. Allman, commissioner of police; Robert J. Dunham, president, George Donoghue, superintendent, and Otto K. Jelinek, traffic engineer, park district.

# CHRISTIAN HIGH TO BE SALUTED ON W-G-N TODAY

Chicago Christian High school will be saluted on the Citizens of Tomorrow program on W-G-N at 10:30 a. m. today. Dr. Frederick H. Wezeman, principal, will outline the history of the school.

The school's a cappella choir, under the direction of James Baer, will sing "Heavenly Night" and "As Pearly Rain Drops Play." Special guests to be introduced by Philip Maxwell, master of ceremonies, will be Charles Westfall, Betty Kortokrox, Frank Harlbeck, Laura Durand, Joseph Pudek, Lydia Kotarski, Peggy Kesling, and Pearl Yocham. All are students at the George Rogers Clark High school of Hammond.

Appearing with the students will be Lee L. Caldwell, superintendent of Hammond schools, and R. B. Miller, principal of the George Rogers Clark High school. Another speaker on the program will be Dean G. Herbert Smith of DePauw university, chairman of the Citizens of Tomorrow scholarship committee, who will name some of the winners of scholarships awarded by midwestern colleges and universities.

## School Patrol Job Is Heritage

Wallace Lindley of 1771 Greenleaf avenue once was a safety patrol boy at the Armstrong school. Now, his 10 year old son, Wallace Jr., is a pupil at Armstrong and happy in anticipation that he one day will follow in his father's footsteps as a patrol boy at such an intersection as Ridge and Lunt avenues. Mr. Lindley is to be presented as a patrol veteran during W-G-N's tribute to the patrol next Thursday evening.

[Allison-Lighthall Photo.]

# MARION CLAIRE TO BE HONORED BY ALMA MATER

## Benditzky Soloist Next Saturday.

Marion Claire, singing star of America Loves a Melody, will be honored by her alma mater, National Park College of Forest Glyn, Md., at its commencement on Tuesday. Miss Claire is to receive a certificate expressing appreciation for her outstanding work in fine arts.

Miss Claire will participate in the commencement program which will be dedicated to the promotion of Latin American relations. United States Senator Tom Connally will give the commencement address.

Pianist Leon Benditzky will be soloist on the broadcast of the program from 8 to 9 next Saturday evening over W-G-N, W59C, and the Mutual Broadcasting system. Miss Claire, Attilio Baggiore, and Ruth Slater will be the soloists.

**Col. McCormick to Speak.**

Col. Robert R. McCormick, editor and publisher of THE CHICAGO TRIBUNE, will be Saturday's speaker.

Benditzky will be heard playing Rachmaninoff's "Prelude in G. Minor" accompanied by the orchestra under the direction of Henry Weber.

Miss Claire will sing "The Italian Street Song" and "Kiss Me Again." She will also be heard during a medley of songs from Friml's "High Jinks" and "Katinka." Miss Claire will join in "Goin' Home" from the "New World Symphony."

**2 Dramtic Song Spots.**

Mr. Baggiore will sing "The Hills of Home," and will be heard in a medley of "Songs of Scotland," and in "Allah's Holiday" with Miss Slater. "My Old Kentucky Home" by Foster and "Bonnie Doon" will be Miss Slater's solos.

"My Old Kentucky Home" and "Kiss Me Again" will be presented as song dramas. Prizes of $25 are awarded to the writers of the best two letters, each week, telling the story behind their favorite song.

Selections by the orchestra will be "Fighting Sons of the Navy Blue" and Youmans' "Great Day." The chorus, under the direction of Robert Trendler, will join with the orchestra in the Youmans number as well as supplying musical background for many of the solo selections. Kenneth MacGregor is the producer.

# HENRY S. BARBOUR HAUNTS NAVAL POST THESE DAYS

Henry S. Barbour, author of the new W-G-N Navy series, "Johnny Goes Aboard," is haunting the naval recruit training station at Great Lakes these days.

In order to make every detail of the series authentic, Henry comes aboard early in the morning and stays until lights out. Listeners hear the results of his study on W-G-N each Monday, Wednesday, and Friday at 8:30 p. m.

"Johnny Goes Aboard" follows Johnny Jones, navy recruit, thru every step of his indoctrination. Last week Johnny was introduced as he told his folks and his sweetheart of his decision to become one of the navy's fighting men. His experiences at the navy recruiting office at Clark street and Jackson boulevard were detailed.

This week Johnny will be followed to Great Lakes, thru his examinations. He will go thru the mill with a party of recruits, and will do everything they do.

The entire officer and enlisted personnel of Great Lakes is coöperating in the series, and many of their voices will be heard as Johnny goes thru "boot" or detention camp.

Barbour is in charge of the W-G-N continuity department. He is a native of Chicago and was educated at Northwestern university, with dramatic training at Goodman theater. He is the author of two plays, the last in collaboration with Ruth MacKay, who writes White Collar Girl for the Chicago Tribune.

# How to Live thru an ENEMY AIR ★ RAID ★

*This series was prepared by the Office of Civilian Defense, after a study of experience abroad, to show citizens how to find safety during an air raid. The OCD points out that maximum safety depends upon full coöperation of citizens with the specially trained services of the OCD.*

The general air raid warning will be a fluctuating or warbling signal of varying pitch, lasting two minutes. After two minutes of silence the same signal is repeated for another two minutes.

The aid raid warning means:

Blackout [if at night]. Make certain that no light is visible from the outside.

All traffic stops.

Take shelter. Get off and keep off the street.

When the proper authorities have concluded that all danger from enemy planes is past an "all clear" signal will be sounded.

The "all clear" is a continuous signal of unvarying pitch lasting two minutes. This will be followed by two minutes of silence when the all clear signal is repeated once.

The "all clear" means the air raid is over.

However, be cautious—all danger is not past. Buildings may have been weakened by bomb blasts—parts of them may fall. Unexploded bombs may be lying about. Gas may be present.

BE CAREFUL.

# SYMPHONY TRIO WILL PERFORM FOR SISTERHOOD

## Temple Emanuel Unit to Meet Tuesday.

Mrs. Milford Schulhof, new president of the Temple Emanuel sisterhood, will preside at the spring luncheon and musical the organization will hold at 12:30 o'clock Tuesday at the Knickerbocker hotel. New members of the sisterhood will be special guests. Mrs. Benjamin B. Schneider, membership chairman, and her co-worker, Mrs. Otto Herman, will present the guests.

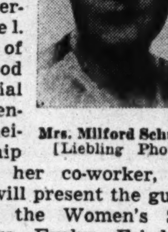

Mrs. Milford Schulhof. [Liebling Photo.]

A trio from the Women's Symphony orchestra—Evelyn Friedman, first violinist; Goldie Gross, cellist, and Marion Lychenheim Bloch, pianist—will play. Miss Helen Golden, contralto, will be on the program.

***B'nai B'rith Auxiliary.***

Mrs. Benjamin Samuels, president of district grant lodge No. 6, B'nai B'rith auxiliary, will be the installing officer for the West Rogers Park B'nai B'rith auxiliary at luncheon at 1 o'clock Wednesday at the Covenant club.

The following will be inducted: Mrs. Lawrence Jacobson, president; Mrs. Jerome L. Abrahams, Mrs. Michael Bright, Mrs. Robert Greengoss, vice presidents; Mrs. Sol Simon, treasurer; Mrs. Mandel Astrahan, financial secretary; Mrs. Max T. Cahn, recording secretary; Mrs. Philip Kauffman, corresponding secretary; Mrs. Joseph Donberg, guide; Mrs. Robert Dolan, sentinel; Mrs. Dave Kotz, monitress; Mrs. Louis Brookstone, Mrs. Reuben Brookstone, and Mrs. Morris J. Silvers, trustees.

**LINOLEUM LAID FREE***

Inlaid..............76c sq. yd.
Felt Base...........33c sq. yd.
9x12 Felt Base Rugs......$2.95
WE CARRY ALL BRANDS
See our store and office specials
*Small charge for bathroom or similar small area unless accompanied by order for another room.
MARSH FLOOR COVERING
4812 N. Western Av. ARD. 4100
Open Tues., Thurs., Sat. Eves.

# OPEN GRADUATION RITES THIS WEEK AT NORTH PARK

## Commencement for All Divisions Is June 8.

Four programs will be held this week and next in connection with commencement exercises at North Park college. Graduating from the college are 157 seniors, while the academy graduating class numbers 96.

Class night program will be held at 8 o'clock next Friday evening in the college auditorium. At 10:45 o'clock next Sunday morning baccalaureate services will also be held in the auditorium. Dr. Nils W. Lund, dean of North Park seminary, will deliver the baccalaureate address.

Seminary services will be held at 7:30 o'clock Sunday evening in North Park Covenant church, Berwyn and Christiana avenues, at which time the Rev. Carl Eric Peterson, pastor of the Evangelical Mission Covenant church of Grand Crossing, will give the address.

**Commencement June 8.**

Commencement exercises are scheduled for 10 o'clock Monday morning, June 8, on the campus. Principal speaker will be Dr. Evald B. Lawson, president of Upsala college, East Orange, N. J. Valedictory will be given by Haskell Mayer Block. Graduates who will receive degrees are:

THEOLOGICAL SEMINARY—Sheldon M. Anderson, Russell, Pa.; David E. Bergstrom, Minneapolis, Minn.; Dwight E. Elving, Excelsior, Minn.; Rodney J. North, San Jose, Cal., and E. Lincoln Pearson, Ashtabula, O.

BIBLE INSTITUTE—Ruth M. Edlund, 1210 Roscoe street; Sigrid M. Johnson, Oakland, Cal.

SCHOOL OF MUSIC [junior diploma]—Shirley M. Galitz, 1439 North Mayfield avenue; J. Philipp Gustafson, Charlton, Ia.; Marjorie A. Harbison, 5352 Magnolia avenue; Lorraine Hitchens, 6818 West 34th street, Berwyn; Frank R. Kalitzky, 1643 Carmen avenue; Muriel E. Nordell of Rockford.

SCHOOL OF MUSIC [certificate]—Arnold E. Lesser, 4509 Bernard street; Marjorie A. Maulsby, South Haven, Mich.

Graduates of the junior college whose homes are in Chicago are as follows:

Ruth M. Amstutz, Daniel C. Ankerberg, Herbert Barsy, Elaine M. Bernard, Haskell M. Block, Jack C. Bode, Justine A. Boid, Robert A. Brown, Robert T. Brownlie.

Betty Marie Carlson, Laverne E. Christiansen, Phyllis M. Churchill, Lowell S. Clark, Margaret B. Corey, Harriet K. Delano, Stanley E. Edlund, Violet D. Ehrenberg, Miriam R. Erickson, Vivian F. Ewalt, Marvin Feinstein, Nicholas J. Geiser, Marie L. Goss.

Kenneth R. Hanson, June C. Heurlin, Sol Holland, Alice C. Hull, Virginia D. Isaacson, Dorothy M. Johnson, Melvin E. Johnson, Ralph W. Johnson, Vivian F. Johnson, Gladys J. Larson, Virginia M. Larson, Harriet G. Levin, Henry G. Lilleberg, Socrates Limber, J. Robert Lindberg.

Paul E. Lindh, Edgar C. Lundberg, Mary C. McDonald, Spero C. Melidones, Sherwin Mendelsohn, Donald F. Meyers, Robert J. Morse, Floyd C. Mueller, Madge B. Muir, Dorothy L. Nast, Audrey C. Nelson, Estelle G. Nelson, June C. Nelson, Helen T. Ness, Rosalie Nieft, Richard Nier, Elfrida C. Pearson, Ruth A. Pearson, Marcene A. Peltier, Willard S. Pervier, Karl A. Pohl.

Shirley F. Rasmussen, John P. Rauschert, Evelyn M. Ream, Harriet J. Ream, Jack L. Roth, Bette J. Rudolph, Arnold B. Rueb, Harriet M. Schencker, Henry F. Schiele, Roger D. Schoessling, Elaine L. Schubbe, Lois R. Schwagerman, Robert L. Schwan, George L. Seibold, Jordan Simon, Edward H. Soderstrom, Wilma A. Steinbrecher, Robert L. Stetson, Dolores M. Strebler, William B. Stromberg.

Iris M. Swensson, Arleen N. Teigen, Carolynn L. Veeck, Harry H. Wackerlin, Lorraine L. Weber, Herbert W. Weigand II., Albert S. Wells, Edward C. Wiegand.

Fourteen junior college graduates are listed from surrounding suburbs:

EVANSTON—Jane E. Anderson, Sam C. Ashcroft, Robert P. Branch, Richfield J. S. Cameron, John G. Holmgren, Christine M. Houlehan, Lillian L. Jones, Harriet L. Schroeder, Robert L. Simmons, Marilyn F. Hallstrom.

OAK PARK—Richard H. Bonner, Maude L. Hoover, William B. Martin, Robert C. Rumney.

WILMETTE—Virginia R. Wallgren.

GLENCOE—Miles G. Orton.

Graduates whose homes are outside the Chicago area:

ILLINOIS—J. Wallace Carlson, Moline; Wallace E. Cedarleaf, Rockford; Gordon E. Gustavson, Rockford; Eugene A. Hagberg, Moline; Stanley G. Hawthorne, Galesburg; Kenneth O. Nelson, Princeton.

IOWA—N. Elaine Anderson, Ogden; Stanley W. Bratt, Sioux City; Clarence H. Peterson, Clear Lake.

MICHIGAN—Ruth B. Anderson, Cheboygan; Neil A. Christeson, East Tawas; Margaret E. M. Eklund, Ironwood; Hilfred A. Hogander, Foster City; Robert A. Homes, Stambaugh; W. Rupert Mylander, Escanaba; Jane K. Osterbert, Norway; Gerald V. Palm, Detroit; Grant J. Franson, Iron Mountain.

KANSAS—Leland L. Anderson, Clay Center; Sorenza E. M. Enberg, McPherson; Clarence G. Winstedt, Topeka.

COLORADO—Wilma L. Anderson, Haxton.

MINNESOTA—Roy E. Bengtson, Dassel; Stanley O. Erickson, Stanchfield; Lowell E. Johnson, Harris; A. Warren Johnson, Duluth; Elaine B. Oberg, Minneapolis.

NEW YORK—Donald W. Benson, Jamestown.

CONNECTICUT—James D. Broman, Cromwell; Phyllis A. Fredeen, New Britain.

OHIO—Betty Margaret Carlson, Cleveland Heights; David L. Larson, Ashtabula; Melbourne Metcalf, Ashtabula; Warren S. Widing, Youngstown.

NEBRASKA—J. Eldon Johnson, Bristow; Glenn L. Lindell, Ceresco.

MASSACHUSETTS — Janet L. Johnson, Holden.

INDIANA—Virginia L. Leech, Indianapolis.

CALIFORNIA—Wesley A. Swanson, Turlock.

PENNSYLVANIA — Charles N. Swenson, Lawrence Park.

Academy graduates whose homes are in Chicago are:

Harry R. Ahlquist, Lorraine C. Althaus, Richard G. Andersen, Eleanor R. Anderson, Mary-Louisa H. Anderson, Ruth E. Anderson, Lois Jean Ashbeck, Allyn Z. Baum, June J. Bernas, Arland L. Borgeson, Helen E. Burgh, Nancy J. Bye, Earland I. Carlson, Annette J. Carter, Roy A. Carter, Helen L. Clifford, Charlotte L. Cole, Julie M. Cox.

June L. Dahlin, Shirley L. Dean, Ralph H. Decker, Robert E. Dobroth, Barbara L. Durling, Robert A. Elliott, Rosella M. Erickson, Wilbur G. Ericson, Byron J. Fanselow, Ruth E. Fetscher, Betty E. Gainer, Gloria P. Gilmore, Patricia E. Gould, Marilyn J. Gradous.

Mary E. Hamilton, Paul H. Heck, Carleen H. Henrichsen, Virginia L. Hilfer, Doryce L. Hill, Richard S. Horn, Donald R. Howard, Donald R. Izard, William V. Jackson, Fred M. Johnson, Jeanette V. Johnson, La Verne R. Johnson, Joseph C. Johnston, Vivian E. Karlsson.

Betty J. Larsen, Richard H. Larson, June B. Lee, Thurston N. Lind, Helen L. Lindgren, Gladys H. Linstead, Betty L. Logan, Janet MacMillan, Eugene W. Martin, Janet L. May, Muriel C. Meinken, Robert G. Muench, Donald R. Nelson, Phyllis E. Noelle, Roderick L. Nystul.

Doris K. Olsen, Ina L. Olson, Wade H. Olson, Shirley M. Onsrud, John D. Pearce, Naomi B. Pearson, Marilyn L. Peterson, Betty L. Rank, Katherine Rauschert, Marilyn G. Reichert, Shirley J. Richard, Suzanne H. Robertson, Carol J. Ronning, La Verne J. Rundquist.

Lois C. Sandy, Ralph M. Schultz, Dolores M. Segerdahl, Virginia E. Selke, Ruth E. Seroka, Adrienne M. Sharpley, Ardys Shefveland, Shirley M. Spitzer, Robert C. Stinson, Arvis L. Stroh, William C. Stroh, Lucille H. Swanson, E. Ruth Thompson, Edwin C. Wallin, Oliver F. Wilton, William G. Winter Jr., Fred O. Zeitz, Larry W. Zonsius.

The academy class also lists three from other towns, James M. Sheddon of Wilmette, Donald W. Lindquist of Sturgis, Mich., and Shirley Fairbanks of Milford Center, O.

## Junior Golf Champ to Graduate

Miss Bette Lane, daughter of Mr. and Mrs. Edwin (Bud) W. Lane, Evanston, will be among Evanston Township High school graduates. Bette's high school record includes four years' membership on the student council board. She was junior prom queen, and she was junior golf champion at Kildeer Country club in 1941. In sports, she also swims and plays tennis well. Her father played football and basketball at Northwestern in 1920 and 1921.

[Bernie Photo.]

# This Week in the Garden

**Monday, June 1**

Gardening is under full headway at this time and much if it should be completed, especially when long season plants are to be grown. Do not plant tender water lilies too soon, for they like warm, settled conditions. The boxes to hold the plants should be filled to the top with rich soil and water can be turned in to a point even with the top of the boxes; then the plants may be planted and more water turned in.

Outdoor bedding plants may be planted. Don't place a circular bed of cannas in the center of the lawn, but place them in the borders. Plant a screen of plants along the back yard fence to hide the alley; plant annual vines around the garage and along the fences and the porch.

A good planting along the rear may consist of castor beans, cannas, and a border of coleus, salva, fountain grass or other suitable plants.

**Tuesday, June 2**

Keep the edges of all beds neatly trimmed. Cultivate the vegetable garden, especially following a rain. If you have a compost heap, sprinkle a small quantity of acid phosphate over it when it is forked over.

You can have fine manure at all times if you will take straw, leaves, and other waste material and treat it with the following: 45 parts ammonium sulphate, 15 parts of 20 per cent superphosphate, and 40 parts pulverized limestone.

Place a foot of the manure on the ground in layer form and scatter some of the mixture over it; make other layers and follow the same application.

**Wednesday, June 3**

If you have gravel walks, kill the weeds that appear in them by using any of the various brands of weed killers that are available. Killing weeds by this method does a better job than hand hoeing. But do not injure grass edges.

The summer bulbs, such as the tuberose, gladiolus, dahlia, tigridia, summer hyacinth [Galtonia], cannas, and others may be planted now. One of the showiest is the autumn blooming montrebtia, and the tuberous begonia is excellent for shady locations.

Try a few of the highly ornamental fancy leaved caladiums in a shady spot in a leaf moldy soil. After the perennials have flowered remove all seed pods or withered flowers. Some plants will flower a second time, such as the lupin, golden glow, hollyhock, larkspur, and phlox.

**Thursday, June 4**

Remember that you can water too much and begin watering too soon. Plant roots seek water by growing downward and while the upper surface may appear dry the soil beneath may be moist enough for the plants.

Dry situations may prevail on terraces or slopes and these should be given special attention. They will require watering much sooner than the rest of the yard. Dig out weeds in the yard by hand unless the area is quite large.

Iron sulphate dissolved at the rate of one pound to a gallon of water in a wooden pail, and used four pounds to 1,000 square feet will kill flat leaved weeds like the dandelion and plantain.

**Friday, June 5**

Crabgrass is a weed that appears in lawns about this time and the best way to eradicate it is to mow close to prevent the weed from forming seed. It is an annual and the seeds may remain in the soil for three or more years before germinating. It can then be pulled or dug out but it is then necessary to reseed. Some annuals bloom quickly and should be sown at intervals to have a succession of flowers. These include the poppy, love in a mist, larkspur, calliopsis, mignonette, forget-me-not, baby's breath, and candytuft.

**Saturday, June 6**

Try a few straw flowers for material for winter or dry bouquets. The following are excellent: Thrift or static, ornamental grasses, helichrysum, and everlastings.

Here is a list of annuals that will give a long flowering period: Salvia, farinacea, cosmos, petunia, zinnia, verbena, flowering tobacco, marigold, globe amaranth, calendula, California poppy, sweet alyssum. [Shear the seed pods away when formed and new growths will start and new flowers appear.]

**Prepared in coöperation with Garfield park conservatory.**

# Winnetka Church School Plans Strawberry Festival

Christ church school of Winnetka will hold a strawberry festival in the parish house at 6 o'clock Thursday for pupils and their parents and friends. After the guests have exhausted their basket and box luncheons, strawberries and ice cream will be served. The Rev. E. Ashley Gerhard will welcome the guests. Howard Dodge, a magician, will entertain.

1888 1942

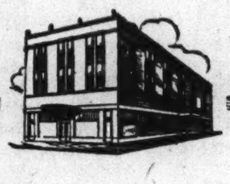

*An adequate building, scientifically air conditioned, with correct appointments and a staff conditioned by years of service to a discriminating clientele forward our efforts to conform to the subtler canons of good taste.*

**BENTLEY FUNERAL SERVICE**
2701-03 N. CLARK ST.
*We Provide Indoor Free Parking*

FAIRBANKS-MORSE STOKERS

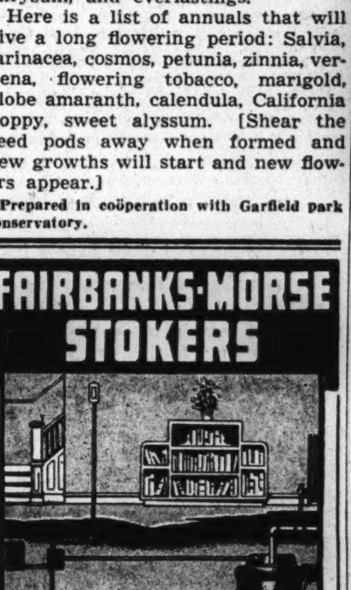

IMMEDIATE DELIVERY
Expert Installation and Service
Phone Daily or Sunday SPA. 6444
or Mail This Coupon

Avondale Stoker Sales Co.,
2888 Milwaukee Ave., Chicago, Ill.
Gentlemen — Please mail me without charge or obligation complete information on Fairbanks-Morse new 1942 Stokers.
Name ........................
Address ........................
City.............. State......

# PLASTIC FINISH RESTORES WALL AS IT DECORATES

## New Material Is Big Help in Modernization.

*[We'll be glad to send you further information on the new wall finishes discussed below. Please inclose a stamped, addressed envelope with your request.]*

BY LOUISE BARGELT.

It may be that a handsome new plastic wall finish now on the market is just what you are looking for.

It is one of the most modern of present day decorating materials, and yet it does more than decorate. It is a wall finish which restores as it redecorates; it fills breaks and surface imperfections and cracks and strengthens as it becomes a part of the wall itself.

This newest in plastics can be used for interior or exterior walls, and once applied it hardens to the point where a hammer blow will not affect it. Its semistucco finish penetrates, insulates to a certain degree, and because it is made on a plastic base with asbestos fiber as a major ingredient it is weather and fire resistant.

**Applied Like Paint.**

This finish is applied much like paint, with brush or spray by the manufacturers' craftsmen, but it is a technically formulated coating, not a paint.

You can modernize the rooms thruout a house with this material, employ two or three color tones in each room if you wish, and there are a hundred different colors to choose from on interiors, the trend being largely toward pastel shades.

The exceptional hardness of its plastic composition makes it entirely nonporus and it can be applied on exterior walls of brick, wood, or stucco, for it clings to all surfaces.

**Five Basic Colors.**

There are five basic colors for application on exterior walls: White and cream, buff, light green, and French gray.

These are times when there is a demand to strengthen and add to the life of our homes wherever possible. With this coating which grows hard like stone after application one can obtain added strength and protection as well as new beauty for house walls, inside as well as outside.

And speaking of plastics—if you are planning to do something for your kitchen or bath, your laundry or game room, if you are planning to convert unused attic space to additional house use, there's a modern plastic surfacing material in sheet form for finishing the walls, ceilings, and many types of flat surfaces.

The material is fabricated in large wall size sheets and a carpenter can apply them over old or new walls and ceilings. They come in a number of standard colors including burgundy, royal blue, peach, ivory, orchid, black and yellow and white, and others. If desired, other special colors or color combinations may be had.

Where's George?

—gone to ROBINS' LIQUOR MART

George says all roads lead to ROBINS for party supplies. If your home isn't equipped to entertain, Robins will furnish not only the liquor and mixers, but a portable bar, glassware, even an experienced bartender if desired.

Hit the Trail to Robins' for This Week's Value Hits
HAIG & HAIG Pinch Bottle, Fifth... $3.77
Johnny Walker Red Label, Martin's VVO, Haig & Haig 5★, Vat 69 — $2.88 5th
Cash & Carry
Right Reserved to Limit Quantities
ROBINS LIQUOR MART 1068 ARGYLE ST. SUNnyside 5533
We Are the Competition Every Liquor Dealer Is Trying to Meet

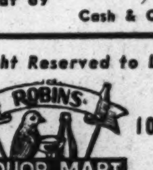

GOLD FISH for OUTDOOR POOLS $1.00 Per Doz.
Lilies, Water Hyacinths, etc.
Macdonald's Petland
1504 Sherman Ave., Evanston
Open Sundays Till Noon GRE. 8832

Have You Got the SCREAMING MIMIS?

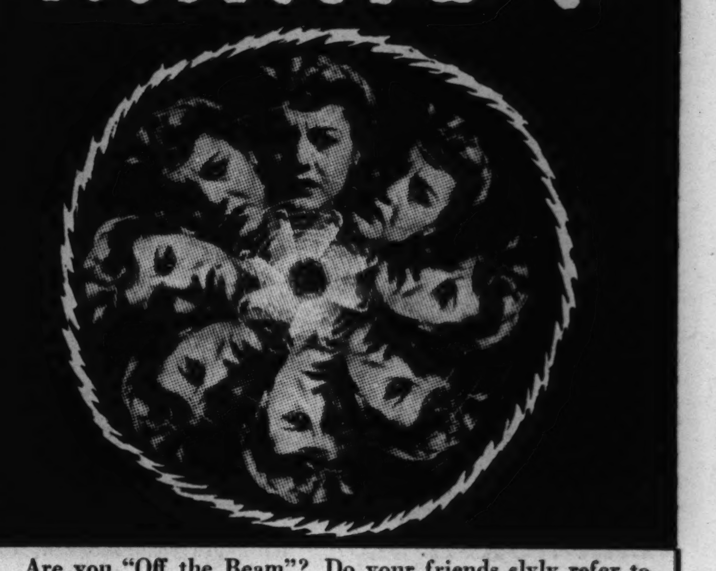

Are you "Off the Beam"? Do your friends slyly refer to you as a "Crab Apple Annie?" Do you have to force yourself to have a "HoyToyToy"? Is the "Squirrel Fever" in you dead? Does your husband still think you're a "Yum-Yum" type?

If the answer to the first three questions is "Yes" and the last question "No", then lady, as the Hep-Cats would say, the situation is "Pretty Gestanko". Perhaps that weekly massaging of dirty linens has something to do with it? Maybe that Tuesday session heave-hoing a hot, heavy iron accounts for some of the lost sap? Of course, if you throw in a mess of house cleaning, what chance have you to remain a "Lamb Pie"?

**Get Back on the Beam—Shove in Your Clutch**
**Try Skokie's Gorgeous Sun-Glo!**

√SHIRTS (standard style only) professionally ironed at NO EXTRA CHARGE.
√WOOL BLANKETS washed soft as a baby's skin, mothproofed, and wrapped in mothproof bag.
√CHENILLE and Candlewick spreads washed in olive oil base suds, returned ready to put away.
√DOILIES, Madeiras and needlework hand-ironed with new type of mist-spray irons.
√HANDKERCHIEFS ironed and perfectly folded.
√NO CHARGE for buttons or mending shirts.
√KNIT PIECES like cotton undershirts, bathrobes, sweaters, socks, etc., fluffed dry in clean, dust-free sterile air—no ironing needed.
√WEARING APPAREL, dry and folded.
√ALL FLAT pieces will be returned gloriously radiant with a bright new freshness and charm.
√BATH TOWELS washed in water soft as dewdrops, dried and folded—super-absorbent.

9 LBS. A BIG WASHING AND IRONING ONLY $1.19
ADDITIONAL POUNDS ONLY 11c EACH
(We Serve the North Shore Suburbs Only)

SKOKIE VALLEY LAUNDRY and DRY CLEANERS
Highland Park 3310 Lake Forest 1023 Enterprise 1616
(We pay all toll charges)
"Skokie Valley's Most Modern Laundry"

Copyright, 1942, J. Ward

# 74 NORTH SIDERS GET PERMISSION TO BUY 119 TIRES

## Boards Ration New Cars to 31 Motorists.

Seventy-four north side individuals and corporations were among those granted tire and tube purchase certificates by the Chicago rationing authorities in the five day period that ended May 22.

Of these, 52 received certificates entitling them to buy 46 tires and 120 tubes for passenger car use. The other 22 were allotted purchase certificates applicable to 73 tires and 51 tubes for use on trucks and buses.

Here are the names and addresses of north side users in the new list, with the number of tires and tubes each was allotted:

PASSENGER TIRES AND TUBES.

| | Ti. | Tu |
|---|---|---|
| Theo. Cohn, 152 Walton | 0 | 1 |
| Dr. G. McGregor, 25 E. Jackson | 2 | 1 |
| August J. Noel, 159 E. Chicago | 0 | 1 |
| Reid Murdock, 325 N. La Salle | 0 | 1 |
| Kaiser Cartage, 2434 Barry | 4 | 4 |
| Joseph Posch, 1248 George | 1 | 2 |
| Rev. E. E. Swanson, 1005 Belmont | 2 | 0 |
| J. R. McGlashan, 3933 Clarendon | 1 | 1 |
| Rev. R. E. Stewart, 5900 Kenmore | 1 | 0 |
| E. D. Levishon, 115 W. North | 1 | 1 |
| H. J. Schroeder, 3864 N. Lincoln | 0 | 1 |
| Dr. Norman Shure, 1362 Belmont | 2 | 2 |
| A. R. Goldblatt, 1246 Pratt | 0 | 1 |
| Checker Taxi, 4068 Broadway | 0 | 8 |
| E. W. Gisch, 5555 Sheridan | 0 | 1 |
| Dr. M. Segal, 5700 N. Ashland | 2 | 0 |
| Dr. M. J. Chapman, 55 E. Washington | 1 | 1 |
| J. J. Duffy, 176 W. Adams | 1 | 1 |
| M. W. Johnson, 124 W. Polk | 1 | 0 |
| Dr. George Dailey, 1150 N. State | 1 | 0 |
| William Thompson, 711 Belmont | 0 | 1 |
| Dr. P. W. Ross, 554 Belmont | 2 | 2 |
| Dr. K. E. Frantz, 503 Fullerton | 1 | 1 |
| Yellow Cab, 5411 Broadway | 0 | 44 |
| Dr. W. C. Strey, 4710 Lincoln | 2 | 1 |
| C. G. Hill, 105 W. Adams | 0 | 1 |
| Miss M. Butchers, 845 N. Michigan | 0 | 1 |
| T. W. Hughes, 1831 Irving Park | 0 | 3 |
| Rev. A. W. Fruechte, 2746 Magnolia | 1 | 1 |
| Louis Stein, 2754 Fullerton | 0 | 2 |
| Arntzen, Inc., 810 N. Clark | 5 | 5 |
| T. J. Lipton, Inc., 61 W. Kinzie | 0 | 1 |
| H. Muchstein Co., 327 S. La Salle | 0 | 1 |
| A. J. Van Canneyt, 165 W. Wacker | 0 | 1 |
| Alvin Planting, 800 W. North | 0 | 1 |
| W. P. Tague, 2867 N. Clark | 2 | 1 |
| Dr. R. C. Russ, 1930 Montrose | 0 | 1 |
| Royal C. Fries, 875 Blackhawk | 0 | 1 |
| H. C. Berger, 1111 Lawrence | 0 | 3 |
| Robert Wilson, 7516½ N. Hoyne | 2 | 0 |
| Defense Plant Corp., 164 W. Jackson | 2 | 2 |
| Gustave Carlson, 212 W. Washington | 0 | 2 |
| A. W. Schroeder, 222 W. Adams | 0 | 1 |
| C. M. Tower, 1130 North Shore | 0 | 1 |
| Plibrico Firebrick, 1800 Kingsbury | 0 | 1 |
| H. W. Collins, 919 N. Michigan | 0 | 1 |
| Dr. C. H. Irwin, 1791 Howard | 4 | 4 |
| Public Taxi, 3319 N. Clark | 0 | 3 |
| Marvin Greenwood, 919 N. Michigan | 0 | 1 |
| Charles Brocato, 7646½ N. Paulina | 3 | 3 |
| A. E. Hendricks, 141 W. Jackson | 0 | 1 |
| Dr. J. M. Thomas, 1718 Montrose | 0 | 1 |

TRUCK TIRES AND TUBES.

| | Ti. | Tu. |
|---|---|---|
| Nathan Fox, 215 W. Chicago | 2 | 0 |
| Atlas Motor Express, 222 W. Ohio | 1 | 1 |
| S. Gordon & Son, 41 W. Cullerton | 2 | 0 |
| Bowman Dairy, 140 W. Ontario | 18 | 18 |
| Chgo. Truck Leasing, 259 E. Ontario | 4 | 0 |
| J. M. Nordlund, 3550 Sheffield | 2 | 2 |
| C. Cherney Co., 210 E. Illinois | 2 | 2 |
| Lincoln-Boyle Ice, 4628 Greenview | 4 | 4 |
| A. Hallmann, 2625 Ardmore | 4 | 1 |
| Jos. Posch Packers, 1248 George | 3 | 3 |
| David Storage, 6345 Broadway | 3 | 3 |
| John A. Kelly, 358 Harrison | 4 | 0 |
| Consumers Co., 111 W. Washington | 3 | 1 |
| Fairbanks Mdse. Co., 600 S. Michigan | 1 | 1 |
| Herman Grate, 1455 Magnolia | 1 | 1 |
| Max Kussy, 1544 Roscoe | 2 | 2 |
| Peter Panos, 2200 Cullom | 0 | 5 |
| Heinemann, Inc., 1901 Bryn Mawr | 1 | 0 |
| Reliance Ash Co., 2450 N. Halsted | 4 | 3 |
| Ill. Interior Finish, 7517 Greenwood | 1 | 1 |
| White Way Electric, 315 Walton | 5 | 3 |
| Fransen Coal, 1921 Bryn Mawr | 6 | 0 |

### 31 NEW CAR PERMITS

Thirty-one persons and companies of the north side were granted rationing permits for the purchase of new automobiles. They are:

Dr. Samuel M. Edison, 185 North Wabash avenue.
H. W. Blake, 220 South State street.
Bell Savings and Loan, 30 North La Salle street.
D. E. Mitchell, 6041 Kenmore avenue.
C. M. Tower, 1130 North Shore avenue.
Plibrico Jointless Firebrick company, 1800 Kingsbury.
W. F. Asherman, 666 Roscoe street.
King Midas Flour Mills, 520 North Michigan avenue.
Willard E. Anderson, 1466 Farragut avenue.
Sam Neuberger, 37 North Wacker drive.
Everett Carlson, 5048 Marine drive.
Joslyn Manufacturing company, 20 North Wacker.
Selmer Severson, 300 West Adams street.
Clark Linen company, 307 West Monroe.
Standard Paper Mills, 1737 Howard avenue.
Sullivan Machinery company, 307 North Michigan avenue.
Earle N. Wright, 1117 North Dearborn street.
Jack H. Morris, 4730 Beacon street.
Dr. Duncan McKenzie, 5116 Lincoln avenue.
Del C. Hayes, 6259 Sheridan road.
Streeter-Amet company, 4101 Ravenswood avenue.
John Lorentz, 1238 Addison street.
G. J. Romaine, 853 Barry avenue.
Standard Plumbing and Heating, 3822 North Clark street.
Hyman Michael company, 122 South Michigan avenue.
Alfred Mossner, 108 West Lake street.
W. L. Steege Machine company, 100 South Jefferson.
Edward Charles Frank, 5706 North Francisco avenue.
Cornell Wood Products company, 230 North Michigan.
Joseph B. Parker Jr., 554 Belmont avenue.
William G. Hibs, 1618 Sherwin avenue.

# NEAR NORTH SIDE PLANS RALLY ON CONSERVATION

Conservation in conjunction with the war effort is to be discussed by women of the north side community in division 6 of the Office of Civilian Defense in the new community office at 157 West Grand avenue Tuesday evening.

It will be the second of a series of three discussions on household problems created by the war. The first, which attracted nearly 200, was on food and included demonstrations of wartime recipes.

### Half Century Together

Martin T. Corcoran, Evanston plastering contractor, and his wife, the former Margaret Murphy, the first couple to be married in St. Mary's present church building after its completion 50 years ago, renewed their wedding vows at a mass there May 23, their golden wedding anniversary.

Mr. and Mrs. William H. Valkenaar of Zion who were married in Chicago June 1, 1892, will hold open house today in their home, 3106 Elim avenue, in commemoration of their golden wedding anniversary.

# DE PAUL CLASS OF 314 ATTENDS SERVICES TODAY

## Solemn Mass to Open Graduation Rites.

A baccalaureate mass in St. Vincent's church, Webster and Sheffield avenues at 11 o'clock today will open four day commencement exercises for 314 graduates of De Paul university.

The Very Rev. Thomas J. Reed, literary editor of the Extension magazine, will be celebrant of the solemn mass and will preach to the 1942 graduates.

**Confer Degrees Wednesday.**

Degrees will be conferred by the Very Rev. M. J. O'Connell, C. M., president of De Paul, at commencement day exercises at 2:30 o'clock Wednesday in Orchestra hall. The Very Rev. Joseph J. Edwards, C. M., dean of De Paul's liberal arts college, will speak.

The Very Rev. Reed will receive an honorary doctor of letters degree at the exercises.

**Concert Tuesday Night.**

De Paul's commencement concert will be played Tuesday night in Thorne hall by the De Paul Symphony orchestra under direction of Dr. Richard Czerwonky. The orchestra will honor George Rott, one of the graduating class, by playing his graduate work, "Concerto for Piano and Orchestra."

North side candidates for degrees numbering 47, are:

MASTER OF ARTS—Brother Ladislaus Mark La Mont, F. S. C., 350 Sherman avenue, Evanston; George W. Downes, 1447 Winona street; Dorothy Elizabeth Glancey, 3169 Pine Grove avenue; [illegible], 320 North Louis avenue; Otto Carl Otteson, 2810 Taylor avenue; Coletia M. Scheid, 2437 Greenleaf avenue.

MASTER OF SCIENCE—Irene Krafft McQuaid, 2046 Orleans street.

MASTER OF EDUCATION—The Rev. Bernard John Fitzgerald, C. M., 2244 North Kenmore avenue; Anthony E. Favaro, 3522 Bosworth avenue; Julia W. Roche, 9712 Winchester avenue; Lilyan H. Wilson, 5722 Winthrop avenue.

MASTER OF MUSIC—Sister M. Lucy, Ad. P. P. S., 1456 Oakdale avenue.

JURIS DOCTOR—MacFullerton Cahal, A. B., 540 North Michigan avenue; Loretto A. Phalin, Ph. B., 48 Banks street.

BACHELOR OF ARTS—Ralph Bergamo, 809 Rush street; Margaret Dealy, 6634 Bosworth avenue; Elisabeth A. Felten, 3727 Wayne avenue; Barbara Barbour, 1714 Sunnyside avenue; Maxine Chapman, 922 Eastwood avenue; Samuel Aronson, 7070 North Ashland avenue; Robert J. Corcoran, 1360 North Dearborn parkway; Walter Augustine Dudek, 857 North Ashland avenue; Eugene Knight, 2004 Webster avenue; Walter Wieferich, 1452 Catalpa avenue.

BACHELOR OF SCIENCE—Helen Scheck, 700 Fullerton avenue; Edwin Rooney, 2312 Seminary avenue.

BACHELOR OF PHILOSOPHY—Irene Ann Fahey, 1425 Fargo avenue; Helen Irene McClean, 913 Belden avenue; Elsa Hermine Weinshenk, 6529 Lakewood avenue.

BACHELOR OF SCIENCE IN EDUCATION—Margaret I. Jordan, 525 Arlington place; Frances L. Karlsteen, 1244 North Shore avenue; Albert S. Korman, 6200 Kenmore avenue; Clara E. Kramer, 1423 Hudson avenue; Jules J. Nester, 1140 Wrightwood avenue; Helen L. Sletvold, 1662½ Farwell avenue; Reeva Steinberg, 1033 Loyola avenue; Helen Kelly Welin, 5316 Carmen avenue.

BACHELOR OF SCIENCE IN COMMERCE—John Phillip Calamari, 1363 Cleveland avenue; Vincent John Collins, 4538 North Racine avenue; Robert John Immell, 1649 Farwell avenue.

BACHELOR OF LAWS—John Walter Belocki, 61 West Delaware place; Stephen I. Gonczy, 451 Melrose street; Charles L. Korn, 1050 North Shore avenue; Hugh J. Plunkett Jr., 1351 Hudson avenue; Floyd James Stuppi, 14 West Elm street; John E. Muldoon, 910 Madison street, Evanston.

DIPLOMA IN DRAMA—Bernice Ann Grant, 1117 North Dearborn street.

## Senn Musicians to Give Spring Concert Friday

Four Senn High school musical units will take part in the school's annual spring festival at 8 o'clock next Friday. Appearing on the program, which is to be highlighted by martial selections, will be the mixed chorus, directed by Miss Anne Byrne, the boys' and the girls' choruses, and the high school orchestra, directed by Morris Gomberg.


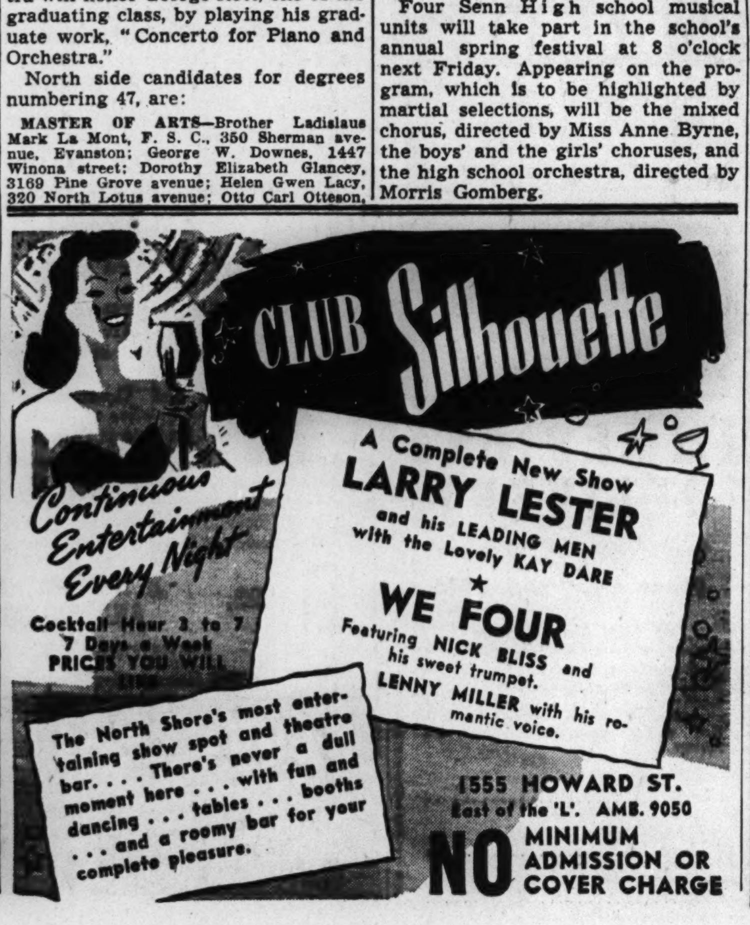



# FIRST PAIR WED IN ST. MARY'S HAS GOLDEN JUBILEE

## Corcorans Renew Vows in Evanston.

Fifty years ago Martin T. Corcoran and Miss Margaret Murphy, both then 25 years old, became the first couple to be married in the newly completed St. Mary's church in Evanston. A week ago yesterday the two renewed their marriage vows at a nuptial mass in the same church.

The mass was celebrated by Bishop Francis J. Magner of Marquette, Mich., pastor of St. Mary's until his consecration a little more than a year ago. Among those present was the Rev. P. C. Conway of Nativity church in Chicago, who performed the original ceremony May 23, 1892.

**4 Children Attend Renewal.**

Present also were the couple's four children, all Evanstonians. They are: Ald. John J. Corcoran [7th], Municipal Judge James M. Corcoran, Martin T. Corcoran, and Mrs. Edward T. [Margaret] Arnold. Another daughter, Mary, died in infancy many years ago. Members of the immediate family attended a reception in the Orrington hotel after the golden wedding ceremony.

Young Martin Corcoran emigrated from Ireland to Evanston in 1888, and went to work for a plastering contractor, John Frahm. A year later Margaret Murphy, who was Mrs. Frahm's niece, arrived in Chicago from Ireland, and young Martin was sent to the train to meet her and escort her to Evanston.

**Love at First Sight.**

Both agree it was a case of love at first sight. Three years later they stood flushed but happy at the distinction of taking the first wedding vows ever spoken before St. Mary's resplendent new altar.

Martin was ambitious and soon he was the head of his own contracting company. He still operates the business in partnership with his son and namesake, Martin T. Jr. For the last 30 years the elder Corcorans have lived in the house at 2049 Pratt court, Evanston, in the same block they have resided since their marriage.

### ZION GOLDEN WEDDING

Active for years in church affairs, Mr. and Mrs. William H. Valkenaar of Zion today will observe their golden wedding. To commemorate the occasion, the couple will receive friends at their home, 3106 Elim avenue, from 3 to 5 and 7 to 9 o'clock today.

For years Mr. and Mrs. Valkenaar, who married in Chicago June 1, 1892, and moved to Zion in June, 1902, have sung together as members of the choir of Grace Missionary church.

**Teaches Woodworking Classes.**

Mr. Valkenaar, a deacon of the church several years, is an instructor of woodworking classes in the Zion recreation building and is Zion city hall building superintendent.

Mr. Valkenaar, born Jan. 23, 1867, at Kalamazoo, Mich., son of a Baptist minister, was engaged in the dry goods business most of his life. Prior to moving to Zion he was employed by Edward Ahlswede on Chicago's northwest side. From 1902 to 1936, when he retired, he was manager of the Zion city general stores.

**Ordained a Deacon.**

After settling in Zion, Mr. Valkenaar was ordained a deacon of the Christian Catholic church by Dr. John Alexander Dowie, founder of the church and community. He and wife were members of the Zion white robed choir for many years.

Mrs. Valkenaar was born in Chicago Aug. 18, 1872, the daughter of Henry and Emily Hannschild. The Valkenaars were parents of eight children, four of whom are living. They are Elmer and William, both of Evanston; Mrs. Robert Peters and Mrs. Erwin Craig, Zion. The Valkenaars have 15 grandchildren.

## St. Bonaventure Carnival Reports Brisk Bond Sales

Sales of war bonds and savings stamps have been brisk at the patriotic booth at St. Bonaventure's church carnival which closes its annual 13 day stand Tuesday evening. The Altar and Rosary and Holy Name societies, the Young Peoples' club and the Immaculate Conception sodality have supplied workers for the carnival. The church is at 1615 Diversey parkway.

# With AMERICA'S FIGHTERS

One of the Chicago men now serving with United States army forces in Iceland is Corp. Howard C. Enmark, the son of Mr. and Mrs. Henry Enmark of 737 Addison street. Corp. Enmark, who enlisted April 7, 1941, is attached to personnel headquarters.

Corp. Howard C. Enmark. [Hansen photo.]

Pvt. First Class Morris S. Liberti, son of Mrs. Anna Liberti of 1147 Hudson avenue; Corp. Bruce Hantover, son of Mrs. Anna H. Hantover of 2842 Sheridan road, and Corp. Kenneth F. Johnson, son of Mrs. Marion Johnson of 5629 North Rockwell avenue, were promoted to their respective grades recently at Fort Sill, Okla.

William L. Bersch, son of Dr. and Mrs. O. H. Bersch of 2561 Winnemac avenue, recently was commissioned at Ellington Field, Tex., as second lieutenant in the army air force. Lieut. Bersch, who is slated to be transferred to the bomber division, is a graduate of Evanston Township High school and was a sophomore at Northern Illinois College of Optometry last June when he enlisted. His parents were present at Ellington field when he received his wings and commission.

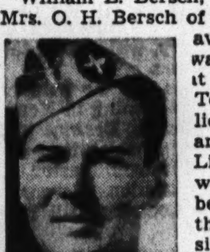

Lieut. William L. Bersch.

Corp. William Arthur Hutton, son of Mrs. Marie Ester Marks, 5050 Sheridan road; Sergt. Hugh Wood Wolff, son of Allan Ira Wolff, 175 West Jackson street, and Sergt. David Joseph Shapiro, son of Jacob Shapiro, 2756 Pine Grove avenue, are at the air force officer candidate school, Miami Beach, Fla.

Charles E. Evert of 14 East Walton street, and Theodore E. C. Swanson of Glencoe, who were graduated from Purdue university May 3 and inducted into the navy air force with 27 schoolmates, have reported for preliminary flight training at Glenview. Raymond Garcia of 3646 North Paulina street has been sworn into the naval reserve as a candidate for training at Glenview.

Corp. Ben M. Weiss, son of Mr. and Mrs. Louis Weiss of 5626 North Clark street, recently made a long transcontinental hop. He was transferred from the Lemoore army flying school in California to the air force administrative officers' school at Miami, Fla.

John Harris, son of Mrs. E. H. Colie of Evanston, army aviation cadet, is at Minter field, California. Another north side man, Hugh D. Burner, son of Mr. and Mrs. James A. Burner of 6101 Sheridan road, is a cadet at Santa Ana, Cal.

Lieut. Edwin S. Saul of 524 Belden avenue, who recently received his commission at Kelly Field, Tex., has been transferred to Hamilton Field, near San Francisco.

Private First Class James E. Kaderabek, who is serving with a chemical warfare service unit at Edgewood arsenal, Maryland, wants the world to know that the "sweetest girl" lives at 1533 Highland avenue. Typed across the face of an envelope in which he mailed his last letter home was this message:

"Dear Mr. Mailman: Please deliver this letter to the sweetest girl in the world. She is my Mother, Mrs. Frank Kaderabek, who lives with the best man in the world, my father, who lives at 1533 West Highland avenue, which is in the second largest city in the U. S.—Chicago, Ill. This letter is from their loving son, Jimmy, who is now serving his country, in the United States army. Keep 'em flying. Thanking you, I remain P. F. C. James E. Kaderabek."

Second Lieut. Evelyn E. Schwind, graduate of Immaculate Conception academy, Dubuque, Ia., and the Oak Park hospital school of nursing, has reported for duty with the nurses' corps at Keesler field, Biloxi, Miss. She is the sister of A. L. Schwind, 2109 Bradley place.

Maj. Arnold C. Larsen, commander of the Great Lakes naval station marine corps barracks, has been elevated to lieutenant colonel.

Lieut. Marion T. Martin, 1214 Sheridan road, Lake Forest, a naval reserve officer, is receiving instruction in chemical warfare at Edgewood arsenal, Maryland. Lieut. Martin is a lawyer.

Sergt. Abraham Karp, son of Mr. and Mrs. Ben Karp, 4726 Beacon street, is the 5,000th graduate of the Air Force institute, a correspondence school operated by the army. A graduate of Senn High school, Sergt. Karp is a military policeman at Scott Field, Ill.

Sergt. Abraham Karp.

At Keesler field, Mississippi: Pvts. Rudolph John Blomseth, son of Mr. and Mrs. C. Blomseth of 1964 Ainslie street; Wesley Guiney, son of Mrs. Grace Guiney of 1422 Carmen avenue; Walter A. Hoffmann, brother of Charles E. Hoffmann of 1653 Grace street, and Le Roy E. Johnson, son of Mr. and Mrs. E. O. Johnson of 2328 Bryant avenue, Evanston, have been graduated as mechanics from the air corps technical school and are to be given "line duty" assignments. North siders recently promoted were George A. Woodward, son of Mrs. Mary Woodward of Evanston, advanced to sergeant; Ralph W. Heun, 4842 North California avenue; K. John McKinley, son of Mr. and Mrs. A. A. McKinley, Wilmette; Charles P. Quirck, son of Mrs. Frances E. Quirck of 6130 North Hermitage avenue, and William W. Scribner, son of Mrs. Iva Phillips, Winnetka, who now are corporals.

Robert L. Doering of 4847 North Washtenaw avenue, former Northwestern university student and a member of the varsity baseball team, recently was graduated from the naval air school at Pensacola, Fla., and is on active duty at the Pensacola station.

Lamar Lyman Reardon, son of Mrs. Jewell Reardon of 1420 Sherwin avenue, who was trained at Miami Beach, Fla., has received his wings as second lieutenant.

Lieut. Lamar L. Reardon.

Among the hundreds who have given up places as executives in business fields to enter the new air corps officer training school at Miami Beach, Fla., are the following: First Lieut. William J. Schukraft of 1320 North State street, who was a motor truck body manufacturer; Second Lieut. Charles T. Sawetz, 73 East Elm street, stock broker and investment banker; First Lieut. Frank S. Reid of Evanston, sales organizer and administrator; Capt. John F. Moffett, 2136 Lincoln Park West, investments, and Capt. John F. Holland of Winnetka, a public utility executive.

Six Chicagoans and a Wilmette man were graduated recently from Chanute field branch of the army air corps technical schools. They are Kenneth L. Koepp, son of Mrs. A. Decker, 1815 Chase avenue; Norman R. Moore, son of Mr. and Mrs. C. D. Myers, 938 Carmen avenue; Joseph J. Gush, 3324 Beach avenue; John J. Schmitt, son of Mr. and Mrs. John Schmitt, 1744 Newport avenue; William J. Barth, son of August Barth Sr., 3425 Seminary avenue; Lowell B. Dwinwell, son of M. M. Dwinwell, 5756 Kenmore avenue, and Nathan Middleton, son of Mrs. M. C. Middleton, 601 Laurel avenue, Wilmette.

Merritt White, 830 South Michigan avenue, was sworn in recently for training at the naval reserve air base, Glenview. White attended the University of Chicago.

The air force officer candidate school at Miami Beach, Fla., has accepted the following for instruction: Sergt. Leroy F. Qualey, son of Mrs. Estelle G. Siler, 1902 Lunt avenue; Sergt. Arthur Henry Meyer Jr., son of Mrs. Alice Marie Meyer, 2323 Lincolnwood drive, Evanston; Corp. Lamar Lyman Reardon, son of Jewell Reardon, 1420 Sherwin avenue, and John Taylor Cunningham, son of Allan David Cunningham, 156 Woodstock avenue, Kenilworth.

Sergt. Ben G. Lambert, son of Mr. and Mrs. Benjamin A. Lambert, 1421 Addison street, has been sent from Keesler field, Mississippi, to Kelly field, Texas, for preflight training. He is a graduate of Lane Technical High school.

Ensign William M. Belding, whose wife is Mrs. Jean Woolhiser Belding of Winnetka, soon is to be transferred to a ship of the fleet. He recently completed his training at Treasure Island, Cal.

# CLASS AT LOYOLA TO INCLUDE 113 FROM NORTH SIDE

## Commencement Will Be Next Wednesday.

One hundred thirteen north area students are among the 620 members of the 1942 Loyola university class who are to receive their degrees or certificates at the 72d annual commencement exercises at 6:45 o'clock Wednesday in Loyola stadium.

Immediately before the commencement processional, a group of medical school graduates will receive first lieutenants' commissions in the army from two Loyola alumni, Maj. Leo P. Sweeney, '25, and Maj. Sylvester M. Kelly, '27.

The Rev. Raphael C. McCarthy, S. J., president of Marquette university, will deliver the commencement address. The Rev. Samuel Knox Wilson, S. J., president of Loyola, will confer the degrees.

The following candidates all are from Chicago's north side or suburbs:

**School of Medicine.**

DOCTOR OF MEDICINE—Alfred J. Cornille, John R. Fair, Boyce E. Gibson of Evanston, Walter J. Garre, William S. Wolf, Margaret E. Pijan, Harry V. Tosconian, Hans V. Von Leden.

FOUR YEAR CERTIFICATE IN MEDICINE—Joseph C. Mulhern, Vincent D. Pollard of Evanston, Eric C. Scharz-Kast, William C. Wermuth, and Mary Albright of Waukegan.

**School of Law.**

DOCTOR OF JURISPRUDENCE—Robert J. Downing, James E. Helmer, Albert E. Knauf of Waukegan, George H. Masek [Cum Laude] of Highland Park, Charles F. Seales, Rita M. Walsh.

BACHELOR OF LAWS—Gregory J. Scheurich and Eugene L. White.

**Chicago College of Dental Surgery.**

DOCTOR OF DENTAL SURGERY—Donald A. Anderson of Wilmette, Herman E. Gresik, Marshall Jastromb, Ross A. Neglia, Irving N. Resnik, Lester Trace.

**Graduate School.**

MASTER OF EDUCATION—Viola E. Gallagher.

MASTER OF SCIENCE—William W. Jenkins of Wilmette.

MASTER OF ARTS—Mother Agnes Keating Murphy, R. S. C. J. and Aurelio A. Porcelli.

DOCTOR OF PHILOSOPHY—Guy Fregault.

**College of Arts and Sciences.**

[Lake Shore Division.]

BACHELOR OF ARTS WITH HONORS—William J. Ryan and James L. Slattery.

BACHELOR OF ARTS—Jack F. Clifford, Henry K. Hayes, William R. Joyce Jr. of Evanston, Raymond J. Kennedy, Charles A. Lang, Charles R. Littig Jr. of Evanston, Warren L. Schmidt, James M. Waters, Daniel J. Howe Jr.

BACHELOR OF SCIENCE—Warren A. Clohisy of Wilmette, Joseph L. Koczur Jr., Richard J. Lee, William H. Rennie, John P. Smullen, Lawrence E. Thielen, Joseph T. Tisoncik.

BACHELOR OF PHILOSOPHY—James C. Borgmeier, Louis J. Byrne Jr., Robert E. Carroll, Theodore E. Cornell Jr., Frank V. Dowd Jr. of Evanston, George A. Eirich, Robert F. Farrell, Edward F. Graham, William R. Graydon, William E. Johnson of Evanston, Vincent F. Keller Jr., Jack G. McCarthy of Glencoe, Archie W. Pearson.

**University College.**

[Downtown Division.]

BACHELOR OF SCIENCE—Catherine T. Coady and Sister M. Wilma Zink, C. S. J.

BACHELOR OF SCIENCE IN EDUCATION—Dorothy P. Nolan.

BACHELOR OF PHILOSOPHY—Mary L. Bell, Dorothy H. Caillouette, Richard C. Cummings, Gertrude M. Feeny, Margaret D. Gaethke, Catherine W. Hennessy, Cathryn H. Jurs, Catherine I. Martin, Virginia M. Nelson, Margaret M. O'Connell, Marie O. Phillips, Denise M. Quinn, Adele M. Stone, Jeannette M. Stoner, Helen M. Wilgen, Viette P. Zurfli.

**School of Commerce.**

[Lake Shore Division.]

BACHELOR OF SCIENCE IN COMMERCE—Fredrick P. Alonzio and Saverio J. Alonzio of Kenilworth, Daniel E. Bayley of Evanston, Ben Berger, Daniel J. Blaul, James M. Lyons, William B. McNulty of Winnetka, John F. Philbin, Leonard Schneider, Robert A. Van Neule.

[Downtown Division.]

BACHELOR OF SCIENCE IN COMMERCE—Roy W. Carlson and Walter C. Swanson.

CERTIFICATE OF COMMERCE—Vincent T. Rowland.

**School of Nursing.**

BACHELOR OF SCIENCE IN NURSING—Sister M. Ehrarda Hageman, R. N. and Sister M. Regis Kunz, R. N., of Evanston.

BACHELOR OF SCIENCE IN NURSING EDUCATION—Ethel M. Owens and Sister Prisca Bochicchio, R. N., M. S. S. H.

CERTIFICATE OF GRADUATE NURSE.

ST. ELIZABETH'S HOSPITAL—Doris Herbert, Lorraine Hoesel, Bette Huston, Elsie Stemler, Marie Rizzo.

ST. FRANCIS HOSPITAL—Mary E. Conway of Evanston, Ethel M. Eggert, Jane H. Forgie, Francine H. Gardiner, Betty B. Hanley, Audrey M. Herzog, Alvera M. Lovewell, Ann J. O'Hart, Elizabeth H. Graham of Gurnee; and Ruth M. Jobusch, Doris E. Koski and Doris M. Leis, all of Waukegan.

ST. BERNARD'S HOSPITAL—Olivia V. Santoro.

COLUMBUS HOSPITAL—Annabelle G. Payne.

You Are Cordially Invited to the Friendly
CORNER HOUSE RESTAURANT
100 E. Ohio Street
for Sunday Dinner Complete from 75c

You'll enjoy dining in our beautiful newly decorated GLASS PANELLED DINING ROOM.
Visit our new MAP ROOM Cocktail Lounge.
Open all night
Free parking at Lydy's

FEATURED ON TODAY'S MENU
Baked Turkey Tetrazzini 75c
Fried Spring Chicken, Southern Style 95c
Roast Long Island Duckling, Apple Compote $1.00
Roast Prime Rib of Beef, au jus $1.05
Broiled Filet Mignon, Fresh Mushrooms $1.20
Served from 11 a. m. to 11 p. m.

"She" is our simply WONDERFUL smothered chicken. Our guests return for it again and again. And again and again they declare themselves refreshed and exhilarated by our superb view of Lake Michigan and Lincoln Park, seen from our windows atop the Webster Hotel. In a word, they like our place! So will you. Come visit us . . . today!
COMPLETE DINNERS from $1
★
Fine Facilities for Bridge Parties
★
For Private Parties, Our CANDLELIGHT ROOM
★
And for the cup that cheers, make a bee line for our COCKTAIL LOUNGE
HARBOR VIEW
★
Atop the Webster Hotel
Supervision Mrs. Mary Bryson, Formerly of Evanston
2150 Lincoln Park West

Complete 7 Course
SUNDAY DINNER $1
CHOICE OF:
Fresh Shrimp or Tomato Juice Cocktail or Chicken Gumbo Soup
★ ★
Roast Young Tom Turkey
Celery Dressing, Giblet Gravy
Cranberry Sauce
★ ★
Roast Prime Rib of Beef, au jus
★ ★
Roast Leg of Spring Lamb, Mint Jelly
★ ★
Broiled Choice Sirloin Club Steak with Fresh Mushrooms ($1.25)
★ ★
Head Lettuce Salad, Choice of Dressing or Orange Sherbet
★ ★
Whipped, Candied Sweet or Creamed New Potatoes
★ ★
Fresh Green Beans, Cauliflower or New Corn
★ ★
Home-made Banana Ice Cream
Strawberry Shortcake, Whipped Cream
Apple, Cherry or Peach Pie
Home-made Layer Cake
Chocolate or Fresh Strawberry Sundae
★ ★
Coffee :-: Tea :-: Iced Tea :-: Milk or Buttermilk
SHIP HOWARD URE'S Restaurant
1775 HOWARD FREE PARKING ACROSS THE STREET

Springtime is Health-Time!
KNOWING THAT
"GOOD FOOD IS GOOD HEALTH"
We Are Featuring Menus Approved by the Modern Ideas of Nutrition
OUTDOOR DINING in the Gay Italian Courtyard
Whenever Weather Permits
• LUNCHEONS from 60c
• DINNERS from $1.10
COCKTAIL LOUNGE
SUNDAY DINNER SERVED from 4 to 9 P. M.
Le Petit Gourmet
619 N. MICHIGAN AVE.
Del. 0102

BUY U. S. WAR STAMPS

# GOLDBLATT'S BIG SAVINGS EVENT!!

# GB BLUE RIBBON DAY

ALL NEIGHBORHOOD STORES OPEN MONDAY NITE 'TIL 9 P.M. | STATE STREET STORE OPEN 'TIL 7 P.M.

## WOMEN! WHETHER YOU WEAR REGULAR, HALF SIZE OR LARGER SIZES . . . HERE ARE YOUR COOL DRESSES OF

A 2-piece jacket dress in sizes 38 to 44.

A softly shirred floral print. Sizes 46 to 52.

Pleated skirt, smart shirring. Sizes 38 to 44.

# BEMBERG

## $4.98

**Delightful One and Two-Piecers You'll Wear Now and Straight Through the Summer**

Light-as-air Bemberg prints delightfully fashioned to flatter and slim the mature figure. Lovely, summery prints in this soft, sheer fabric . . . flower-garden colorings and combinations! Deftly-placed pleats—dainty shirring—becoming necklines. One or two-piece modes for clock-'round, summer-'round wear. Sizes 38 to 44, 46 to 52 and 18½ to 24½. Other delectable styles for juniors and misses.

Shirred pockets and gored skirt. 38 to 44.

A half size Paisley print. 18½ to 24½.

**Spice for Summer Costumes . . .**

## STRAW BAGS

**Hand Embroidered Bright Touches** $1

Cool, calm and collective underarms—delightfully styled and definitely right to carry with anything under the sun! As lightweight and practical as they are effective!

**Full-Fashioned and Smart!**

## RAYON HOSE

**Slight Irregulars Newest Shades** 69c

High-twist, full fashioned rayons—well reinforced for longer wear. Some with Jacquard lace tops. Select from the summer's newest shades. Sizes 8½ to 10½.

**RAYON HOSE**

**Run-Resist** 29c

Slight irregulars. Durable, run-resist quality—well reinforced. New shades. 8½ to 10½.

**Be First with the Newest . . .**

## NEW SLACK-SLIPS

**White or Tearose** $1.19

A slip top with pantie combination! Of rayon satin or crepe. Fitted double top and button-crotch. Sizes 32 to 40. Marvelous to wear under suits, slacks and sports togs!

**Rayon Crepe Slack-Panty......$1**

Adjustable top and Lastex back. In white or tearose. Sizes 34 to 40.

*Lingerie Dept.*

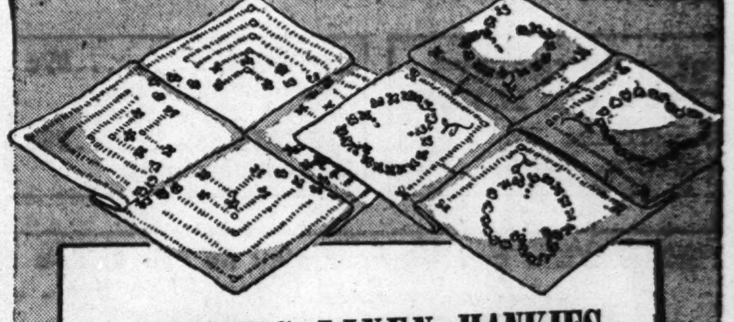

## WOMEN'S LINEN HANKIES

**Hand-made in China** 25c

Fine pure Irish linens . . . meticulously hand rolled, hand embroidered or hand drawn. Swiss type embroidered and large size cottons, too.

**Women's Regular 15c to 25c Linen Hankies..8½c**

Generous size—many hand embroidered, 12 for $1.

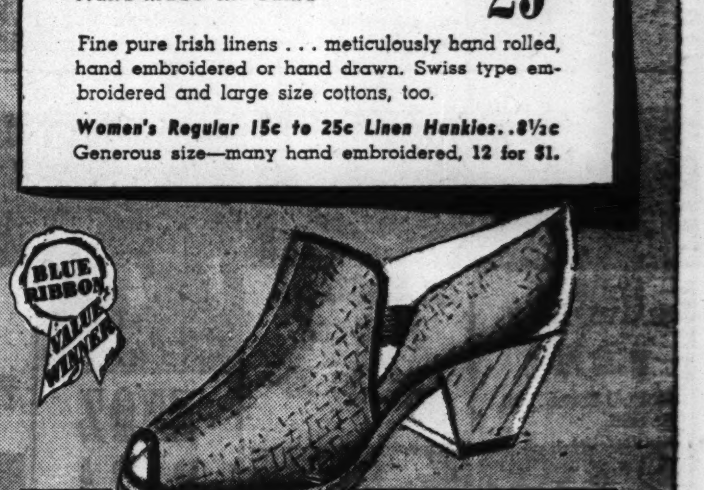

## SPORT-PLAY SHOES

**Flexible Cork Rubber Soles** $1.39

Gay-little, pay-little, play-a-lot smoothies in the brightest, smartest color "combines" you could shake a stick at! Soft fabric uppers. Sizes 4 to 8.

*House Slipper Dept.*

## GOLDBLATT BROS. Department Stores

| STATE ST. STORE | On Broadway | On Lincoln | On Chicago | On Ashland | On 26th St. | On 91st St. | Chicago and | Hohman Ave. | 645-665 |
|---|---|---|---|---|---|---|---|---|---|
| State, Jackson, Van Buren | Near Lawrence | Near Belmont | Near Ashland | and 47th St. | and Christiana | and Commercial | Cass Streets Joliet, Ill. | at Sibley Hammond, Ind. | Broadway Gary, Ind. |

MONDAY—NEIGHBORHOOD STORES OPEN ☛ 9:30 A. M. TO 9 P. M.—STATE ST. STORE OPEN 'TIL ☛ 7 P. M.

# GOLDBLATT BROS. Department Stores — BLUE RIBBON DAY

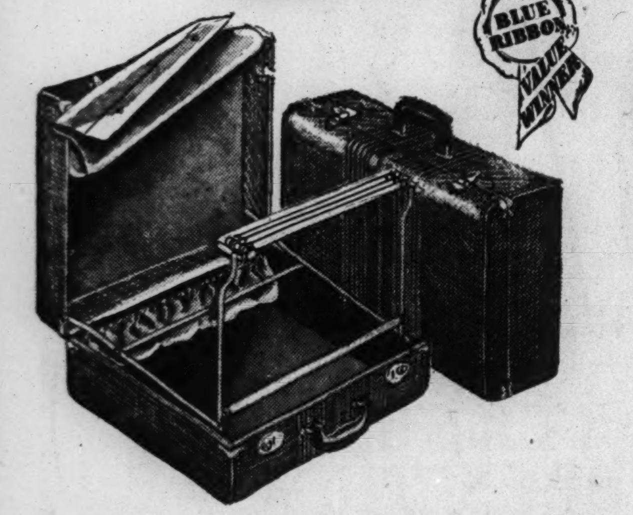

Sale! Women's 2 Piece

## LUGGAGE ENSEMBLE

Combination of $4.95 overnite case and $9.95 ladies' wardrobe. Overnite case is 21-in. size, of woven striped canvas, simulated leather bound; matching 21-in. wardrobe case has multiple dress fixture. Holds 4 to 8 dresses.

Both for $11.95

Minimum Down Payment; Convenient Terms

**Matching Pieces**

- $4.95 and $5.95 O'Nite Cases......$4.45
- $8.95 Pullman or Bus Case, 26 in.....$6.95
- $9.95 Ladies' Wardrobe Case.........$8.45

Outstanding Values in Eyeglasses!

## 2-PURPOSE KRYPTOK BIFOCALS

For Near and Far Vision

Smartly styled in the modern manner. Featuring the invisible reading scale. Perimetric, Stanton, leaf or octagonal shapes. **Other bifocals priced to $17.50.** $5.25 Complete

## DURO-VIS TORIC GLASSES

For Reading, Distance, or Sewing. Suitable for street and industrial wear. Serviceable frames or mounings. **Other single-vision glasses priced to $12.50.** $3.45 Complete

Glasses Complete with Precision Lenses and Newest Frames. Eyesight Test by Experienced Optometrists Included at These Prices.

Optical Dept. Directed by Dr. D. M. Appel, O. D. (Not in Indiana)

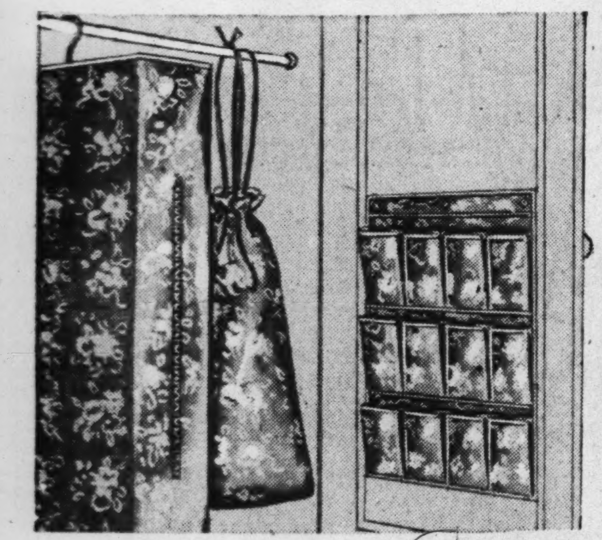

Sale of Glazed Chintz

## CLOSET ACCESSORIES

| $2.98 Value Garment Bag | 12 Pocket SHOE BAG | Large Size LAUNDRY BAG |
|---|---|---|
| $1.98 | 69c | 69c |
| 60-in. long; 36-in. slide fastener. Holds 8 garments without crowding. | In matching floral glazed chintz! Colors are wine, rose, green, blue. | Matching accessory. Hangs on a hook! Draw string top. |

**Acetate Hat Boxes, Nest of 3....$2.25**

12, 13 and 14-in. boxes. Floral, polka dot or solid color tops with transparent sides . . . see the hat you want!

Main Floor Closet Shop (Not in Joliet)

## FREE! $1 BEAUTY MOTTO KIT

**With Any $2.00 Purchase of Daggett & Ramsdell Beauty Aids Except Cleansing Cream, Vanishing Cream and Cold Cream**

Handy little travel or desk kit containing cleansing cream, skin lotion, hand lotion, foundation cream and face powder. Get yours!

Daggett & Ramsdell Specials

- Mt. Heather Cologne & Atomizer ..............$1.50
- $2.25 D. & R. Pine Oil.......$1.49
- Mt. Heather Talcum Powder..50c
- D. & R. Perfect Deodorant....39c

**$1.25 WOODBURY'S CREAM AND LOTION** — 75c cold cream. 50c hand lotion. BOTH, 59c

**KOTEX 54's .......89c** — Save on this thrifty size.

**MODESS 56's ......89c** — Soft, absorbent pads.

**$1.11 VALUE POND'S COLD CREAM, POWDER** — 83c cream; 28c face powder. Both, 59c

Bridal White and Glamour May Be the Bride's Exclusive Right but Her Soap Is for All to Use . . .

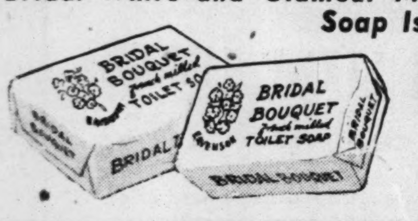

## BRIDAL BOUQUET SOAP

There's lots of fragrant lather in these hard milled cakes, and a valuable coupon comes with each. 10 cakes for 36c

**WANDER MALTED MILK** — 5 Lb. Can $1.00 — Plain. Serve hot or cold.

**$1 GERMANIA HERB TEA** — 1 limit. Not in Indiana. 39c

**ENOZ PARA PACK 69c** — Protects your wardrobe. (Refill, 59c)

**ASPIRIN TABLETS** — 200's. 5 grain. 1 limit. 12c

**CAROID & BILE TABLETS** — 75c size. 50 tablets. 1 limit. 38c

**HEAVY MINERAL OIL** — Mild. Use as internal lubricant. Gallon $1.00

**$1 NUJOL LUBRICANT** — Now at a new low price. 69c

**FREEZONE FOR CORNS** — 35c size. 1 limit. Try it! 16c

**BLACK FLAG INSECTICIDE** — Now's the time to kill insect pests. Quart 29c

Sorry, No Phone or Mail Orders. Right Reserved to Limit Quantities.

Coolest Play Frocks of All!

## SUN-BACKED SEERSUCKER

$2.59

Colorful Paisleys on Frost-White Grounds

Um-m-m! What delicious, cool comfort on tennis court, beach, garden! What perfect honeys for all-around hot-weather wear! Adorably styled, practical seersucker for every at-home or vacation activity. Sizes 12 to 20.

House Dress Dept.

Designed for Any Figure—Large or Small—

## COOL SUMMER MESHES

**Girdles, Corsets, Roll-ons and Panties** $2.50

Regardless of your figure needs for hot weather wear and sublime comfort—here are the sturdy meshes you're going to revel in! Choose from corsets that lace in the back, sturdy innerbelts, sidehook girdles or lace-Lastex roll-ons and panties. Come in and select the one best suited to your figure.

Dainty Lace Trims Adorn

## RAYON UNDIES

Blue, White or Tearose 39c

Panties or step-ins with lavish trims of lace. You'll glory in the cool comfort of these undies for wear throughout the summer. Small, medium, and large sizes.

Sorry BECAUSE OF THE DRASTIC REDUCTIONS WE DARE NOT DIVULGE THE NATIONALLY FAMOUS BRANDS YOU'LL RECOGNIZE FROM THE LABELS

## SALE! WHITE SHOES

At Our State Street Store Only

$3

**Discontinued Styles of $6.95 to $8.50 Values**

IMAGINE SUCH DRAMATIC SAVINGS on stunning white footwear! You'll recognize the nationally known brands immediately! Shoes for daytime, dress and spectator sports wear—a huge selection! HURRY! All sizes in the group, but not in every style. Also a fine selection of blacks, blues, browns included.

**Sizes 4½ to 10 — Widths AAAA to B**

**Styles for Every Warm-Weather Occasion**

## WINNING BUYS FOR BABY!

**Pastel Sunsuits** 79c

Philippine broadcloths, smartly styled and finished. Pastels, 'way underpriced!

**Nursery Seats .....$1.19** — Collapsible for convenience. Good quality wood. Sturdy.

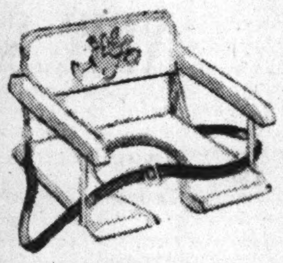

**3-Pc. Crepe Pajamas.79c** — Cool, comfortable. Top and 2 pairs of pants. Sizes 1 to 3.

**15x17" Quilted Pad..23c** — Soft, fluffy and closely stitched. Outstanding values.

**Training Panties...14½c** — Full-cut with double crotch. Well finished. Sizes 2-6.

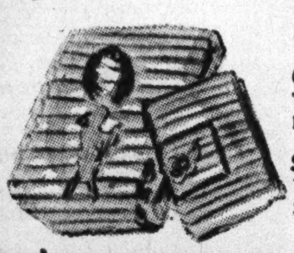

**Satin Comforters..$1.39** — Rayon satin. Pink and blue reversibles. Ideal for gifts.

**Carriage Covers ..$1.98** — Two-piece sets — cover and pillow top. Fluffy chenille.

**Summer Socks ....14½c** — White with striped tops. Infants' sizes, 4½ to 6½.

Infants' Dept.

Girls Simply Adore These

## BIKE SUITS! SHEER FROCKS

$1.39 Ea.

**SHEER POLKA DOT FROCKS** with beguiling lace inserts, piquant bows and bouffant skirts. In luscious colors. Sizes 7 to 12.

**FREE WHEELING BIKE SUITS** in 2-pc. style. Multicolor stripes and button-back. Sizes 7 to 14.

Girls' Smartly Styled

## PLAY SUITS

79c

Bright-hued striped quality fabrics with gay contrast trims. 7 to 14.

Girls' Dept.

| GOLDBLATT'S DEPT. STORES | STATE ST. STORE | On Broadway | On Lincoln | On Chicago | On Ashland | On 26th St. | On 91st St. | Chicago and | Hohman Ave. | 645 665 |
|---|---|---|---|---|---|---|---|---|---|---|
| | State, Jackson, Van Buren | Near Lawrence | Near Belmont | Near Ashland | and 47th St. | and Christiana | and Commercial | Cass Streets (Joliet, Ill.) | at Sibley (Hammond, Ind.) | Broadway |

**MONDAY—NEIGHBORHOOD STORES OPEN 9:30 A. M. TO 9 P. M.—STATE ST. STORE OPEN 'TIL 7 P. M.**

GOLDBLATT BROS. Department Stores

# BLUE RIBBON DAY

GB

BLUE RIBBON VALUE WINNER

## MEN! Look at This Great Money Saving

# SALE OF SHIRTS

They Compare in Value with $1.95 Shirts

**$1**

**THE DRESS SHIRTS:** All first quality! Fine "Gold Coast" Sanforized white broadcloths. Patterns galore: wide stripes, narrow stripes, checks, figures in every shade of every smart color. Sizes 14-17. Selling at almost 30% below their ceiling price!

**THE SPORTS SHIRTS:** Selection of fine cotton materials including gabardines, slubs, mesh and novelty weaves. Shirts are short sleeved, 2 pockets. In colors: tan, blue, green, bamboo, white. Sizes S., M., L.

Men! 12,000 Well Made

## SHIRTS, SHORTS

Famous "Hanes" Brand **39c** 4 for $1.50

**The Shorts:** Well tailored of fast color broadcloth in new patterns. Styled for comfort with "grippers" fasteners, panel seat; extra full cut 30 to 42.

**The Shirts:** Swiss ribbed; knit of full combed yarn. Sizes 36 to 46.

Men's Comfortable Gabardine

## SPORTS SLACKS

$7.97 Value **$5.97**

Smart for Summer wear! Styled with pleated fronts, zipper fly. Good looking new shades of tan or brown. They'll go well with your sports jacket or sports shirt. In sizes from 30 to 42.

Men's 2 Piece Utility

## WORK SUITS

Sanforized Shrunk **$3.48**

Sturdily cut of durable herringbone jean cloth. Pants and shirt match. In neat, vat dyed colors. Pants sizes 30 to 42. Shirts 14½ to 17. Especially fine value!

*Separate Pants, $1.89*

*Separate Shirts, $1.59*

BLUE RIBBON VALUE WINNER

## SALE! LEATHER GOLF BAGS

Drastically Reduced! Just 50 to Sell

10 ONLY $8.95 VAL. Round Shape; Good Quality. $4.95

20 ONLY $10 VAL. Oval Shape with Convertible Hood. $6.95

20 ONLY $15 VAL. De Luxe Oval with Hood, Ball Pockets. $9.95

*Above Values at Our State St. Store Only*

Sale of Golf Balls.............3 for $1.00

Repaints and substandards of famous make 50c and 75c balls. 3 limit to customer.

Sensational Sale of Genuine

## ENGLISH BRIARS

Values to $3.00 **99c** Ea.

We've a huge selection of styles and shapes — specially priced.

**Las Vegas or Mellovanas..50 for $1.89**

Handmade, mild clubhouse shape cigars. 50% Havana filler.

**Edgeworth TOBACCO** 79c

16-oz.; 1 can limit.

**RALEIGH TOBACCO** 65c

16-oz. fine cut; 1 limit.

2 for 25c **PERFECTO GARCIAS** 50 in box $4.29

Popular Sublimes. Clear Havana; 2 box limit.

BLUE RIBBON VALUE WINNER

Boys' Sanforized

## SLACK SUITS

| $2.98 Value | $1.98 Value |
|---|---|
| **$2.44** | **$1.44** |
| 2 pieces. In and outer sports shirt, double yoke back. Slacks with pleated front, matching belt. Many colors. 8-18. | 2 piece suits. In and outer sports shirt; 2 pockets; slacks with pleated fronts. Colors: tan, blue, brown. 6-18. |

**Boys' Overall Pants...........74c**

Heavy blue denim. Copper riveted at points of strain. 98c value. 8 to 18.

*Boys', Youths' Department, 2nd Floor*

Boys', Youths' Quality

## POLO SHIRTS

98c Values **79c**

2 for $1.50

Styled with saddle stitched collar, double yoke back. Large chest pocket. Many colors and patterns to choose from. Sizes 8 to 18.

*Boys' & Youths' Dept.—Second Floor.*

BLUE RIBBON VALUE WINNER

Famous "Buster Brown"

## ANKLETS

Women's Misses' Children's **19c**

Of fine quality Durene mercerized cotton. Straight tops with Lastex tops, turned down cuffs, fine gauge ribbed and crew type. White, pastel, sports colors. Sizes 7 to 10½.

**BABY SOCKS ...............15c**

"Buster Brown," in colors white, blue, pink, yellow. Sizes 4 to 6½.

*Hosiery Dept.—Main Floor.*

BLUE RIBBON VALUE WINNER

Children's Smart Summer

## WHITE SHOES

$1.49 Value **$1**

In snappy oxfords and cute strap styles. Mothers! Buy your youngsters' Summer white shoes at this exceptionally low price. Sizes 8½ to 2.

*Sorry, No Phone or Mail Orders! Children's Shoe Dept.*

Boys' Fine Crepe Sole

## OXFORDS

Sizes 2½-6 **$1.88**

Here are shoes that will take a lot of hard wear and scuffing about! Good leather uppers, hardy crepe soles. In browns, black, whites, neat two-tone combinations.

BLUE RIBBON VALUE WINNER

| GOLDBLATT'S DEPT. STORES | STATE ST. STORE | On Broadway | On Lincoln | On Chicago | On Ashland | On 26th St. | On 91st St. | Chicago and | Hohman Ave. | 645-665 |
|---|---|---|---|---|---|---|---|---|---|---|
| | State, Jackson, Van Buren | Near Lawrence | Near Belmont | Near Ashland | and 47th St. | and Christiana | and Commercial | Cass Streets | at Sibley | Broadway |

MONDAY—NEIGHBORHOOD STORES OPEN 9:30 A. M. TO 9 P. M.—STATE ST. STORE OPEN 'TIL 7 P. M.

# GOLDBLATT BROS. Department Stores BLUE RIBBON DAY GB

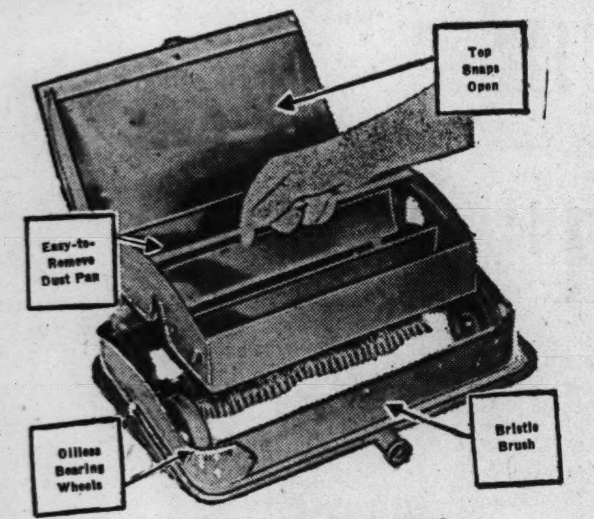


Lander's "Open-Top"

## CARPET SWEEPERS

$3.95

"Homestead" Model

Just snap open the top and the pan removes for emptying. Fine quality bristle brush adjusts to any rug thickness. Oilless steel bearings; all around, rubber furniture bumper.

"Efficiency" Model, $5.45
"Speedwell" Model, $6.45

Housewares Dept.

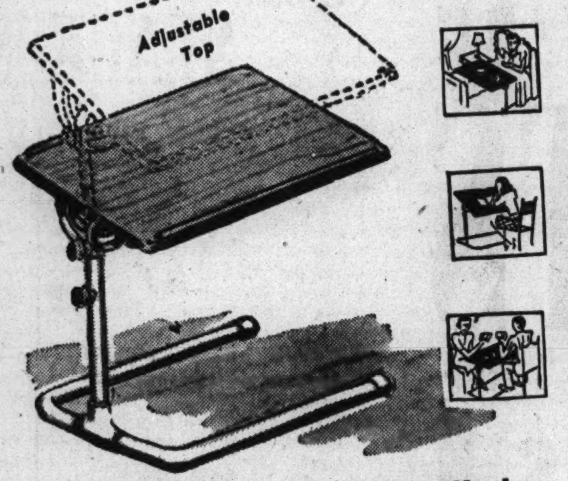


The Table for Every Home Use!

## NEW "PERFEK-TABLE"

$2.95

Use It as a Music Stand, Bed Tray, End Table, etc.

16x24 inch top is of warp-proof "tempered presswood" with an alcohol and stain resistant walnut finish. Adjusts in height from 23 to 36 inches. Top tilts forward or backward.

Housewares Dept.

## WOOD SLAT VENETIAN BLINDS

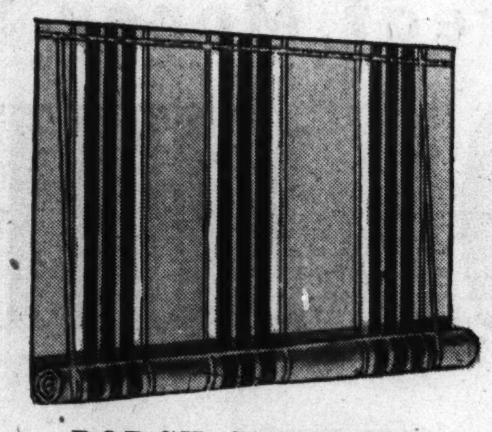

### PORCH CURTAINS

Heavy Painted Fabric Complete with Fixtures $2.49

Made with wood pole in hem. Brilliant striped patterns. Ready to hang.

6 Ft. Wide...$2.95 8 Ft. Wide...$3.95
7 Ft. Wide...$3.45 9 Ft. Wide...$4.45
10 Ft. Wide...$4.95

All 64 Inches Long

23 to 28 Inches Wide $3.44 Each

29 to 36 Inches Wide....Each, $3.88

- 2-Inch Eggshell Slats with High Grade Enamel Finish
- Mingled Linen Color Tapes
- Facia Board Included to Conceal all Mechanism
- Automatic Cord Lock and Worm Gear Tilting Device

Smart, durable blinds . . . packed in cartons, ready for immediate delivery!

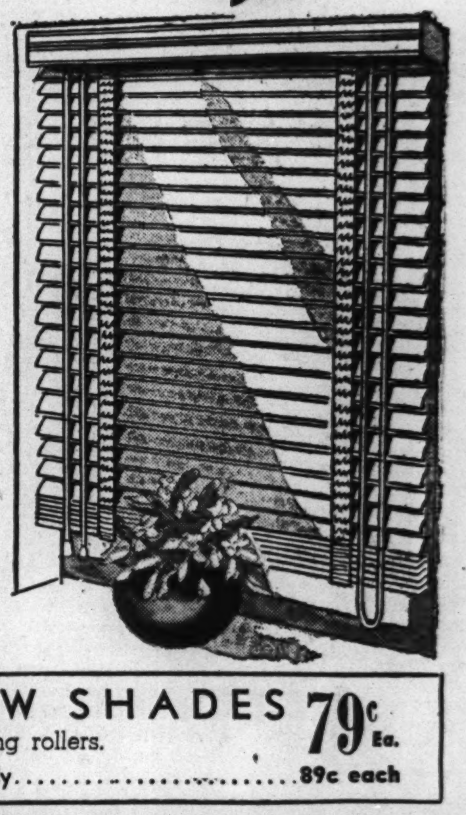

STRIPED WINDOW SHADES 79c Ea.

In pongee, ecru or white; on good spring rollers.

3 by 7 ft. Size Striped Window Shades, at only....................89c each

## 2 STYLES: QUAKER CURTAIN STRETCHERS

- 4-Corner, Self-Squaring, Self-Leveling
- Ball Point Pins, Ruler Straight Pinning
- Stretches Curtains to 45x90 Inches

$2.99

Both styles have many features of more expensive stretchers. They're complete with extra adjustable gauge for different length curtains. With a stand. Made sturdy.

For larger curtains up to 54x90 inches........$3.49

**Movable Pins Stretcher..........$3.99**

Slotless; constructed with self-squaring corners. Rustproof, adjustable pins may set at any desired position. With stand. For curtains up to 54x90-in.

Other Ball Point Models, $4.99

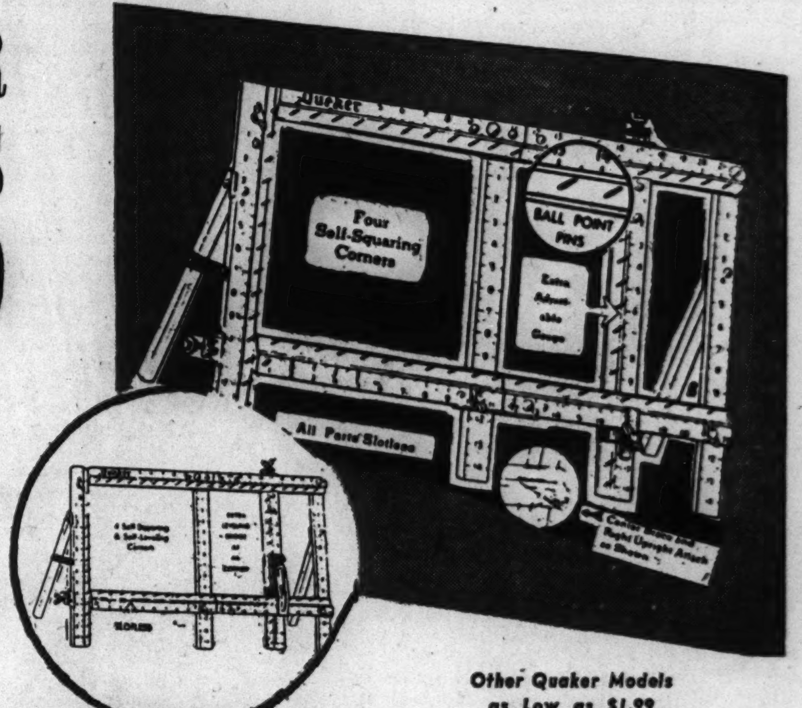


Other Quaker Models as Low as $1.99

## Prize Winning Quality Food Values

RED RIPE TOMATOES....12½c
Hy Top in the 2½ size can. 4 can limit.

PILLSBURY'S FLOUR. 24½ Lb. Bag 97c
1 bag limit. (Goldblatt's Bond flour, 75c.)

VAL VITA APRICOTS...14½c
Whole, unpeeled. 2½'s. 4 limit.
INSTANT POSTUM.......39c
Large can. A healthful beverage.
Arrow Borax Soap.10 bars 21c
Unwrapped yellow laundry soap. 10 limit.

CUP CAKES ......DOZ., 14c
Tender gold or rich devil's food.
COFFEE CAKES.....EA. 21c
Filled and topped with pecans.
COCOANUT PIES....EA., 23c
8-in. crust filled with custard.

KRAFT CHEESE.2 Lb. Box, 53c
American Brick or Velveeta.
DOMESTIC SWISS...LB., 29c
Rich in butter fat. Imported flavor.
AMERICAN CHEESE..LB., 23c
Mild flavor, yellow or white.

ALASKAN SALMON...... 17½c
Ship Ahoy in the lb. tall can. 4 limit.

PORK & BEANS...4 Cans, 25c
Goldblatt's Bond fancy. 16-oz. 4 can limit.

EVAP. MILK.........3 Tall Cans 21c
Goldblatt's Bond. (Armour's, 3 for 22c.)

THOS. J. WEBB......2 Lb. Can 59c
Vacuum packed coffee. 1 can limit.

VEGETOLE..........4 Lb. Pail 69c
Armour's shortening for all cooking.

KITCHEN KLENZER...3 Cans for 14c
Antiseptic Action. 3 can limit.

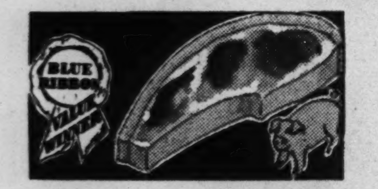

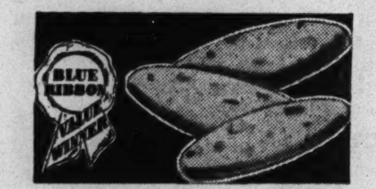

PORK CHOPS.....LB., 26½c
Fresh, first cuts. Tender, juicy.
BABY SPARE RIBS..LB., 19½c
Fresh, small size, lean and meaty.

VANILLA WAFERS.LB., 11½c
Delicately vanilla flavored.
Crisp Pretzels..2 Lb. Box, 33c
Hand twisted. Crisp, salty, 19c lb.
Cookie Dept.

SWIFT'S BOILED HAM.Lb. 55c
Sliced. "Premium" fine quality.
POTATO SALAD.....LB. 17c
Homestyle, well blended, appetizing.
Delicatessen Dept.

AMERICAN FAMILY FLAKES.......2 Pkgs. for 41c
For laundry, dishes. 2 packages limit.

GRAN. SUGAR..........Lb., 5½c
Ration Coupon No. 3 good until June 13.

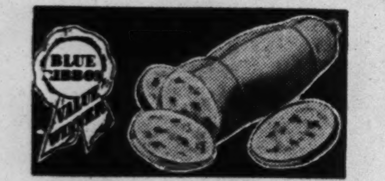

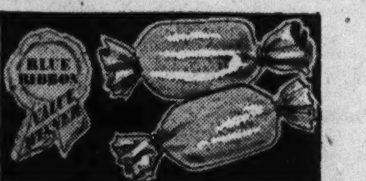

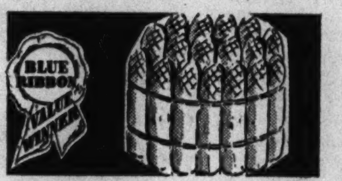

JUMBO BOLOGNA.LB., 16½c
Tasty sausage of delicious quality.
SWIFT'S BACON..LB., 30½c
"Premium" whole or half.

PEANUT BUTTER KISSES 10c Lb.
Made of rich mollasses and fresh peanut butter. Everyone's favorite.

ASPARAGUS .......LB. 8½c
Tender, homegrown. Illinois quality.
PERSIAN LIMES...DOZ. 8½c
Medium size. For cool summer drinks.

Right Reserved to Limit Quantities . . . Goldblatt Bros. Accept U. S. Orange and Blue Surplus Food Stamps

NOTE! ON ACCOUNT OF JUDICIAL ELECTION MONDAY
Our Neighborhood Stores Liquor Depts. Will Be Open Monday 5 P.M. to 9 P.M. and State Street Store Liquor Depts. Will Be Open 5 P. M. to 7 P. M.

Treat of Kentucky 7-Year, 90 Proof WHISKEY
$2.19 Quart
(Case of 12, $24.75)
A mellow, smooth bourbon bottled in Kentucky.

GILBEY'S DRY GIN
London. 2 limit. FIFTH $1.49

2 Hour Special—5 P. M. to 7 P. M. Monday

CHAPIN & GORE WHISKEY
$1.64 Fifth
5-yr. old product of famous distillery. 2 limit.

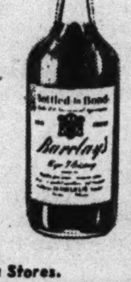


HIRAM WALKER'S BOTTLED IN BOND RYE WHISKEY
$2.09 Quart
(Case of 12, $24.50)
5½ year old well mellowed whiskey.

IMPORTED VAT 69
Fine Scotch whisky. 1 limit. FIFTH $2.49

Right Reserved to Limit Quantities. Liquors Not Sold In Our Indiana Stores.

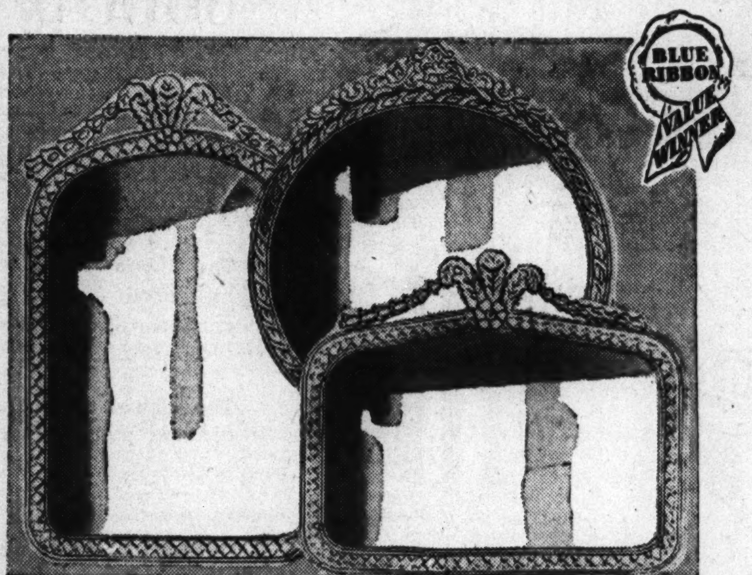

Quality Like This Should Sell for $2.95 . . .

## CROWN FRAME MIRRORS

- 20x32-In. Upright
- 24x28-In. Oblong
- 24-In. Circle

$1.99 Each

You'll find there's nothing quite so charming to a room as the brilliant accent of a decorative mirror . . . a lasting thing of beauty to reflect the present splendor of your rugs, draperies, wall and furnishings to fullest extent. Three styles to choose from . . . types to go with your individual furnishings scheme.

Lamp Department

## PRIZE WINNING VALUES! CHECK YOUR SAVINGS!

Ornamental Outdoor

### BIRD BATH

High fire pottery bath with removable top. For lawn, garden. $1

Picket Border **FENCING**
25 Ft. Roll $2.39
Wood and wire picket border.

Garden **PERGOLA**
Made Sturdy $2.39
76x48x18 in. In all white. 1 to crate.

Arch Pergola..................$3.39
82x34x18. Weather resistant. All white. Packed one to a crate.
Window Box, 18" size......2 for $1.00
Galvanized. Painted green. Very neat.

Shrubbery Dept. (Not in Joliet)

### MODERN LIGHT FIXTURE

Semi-Indirect
$6.95
Wired to Hang!

Ivory and gold finish with embossed leaf design on glass bowl. With 3-way switch.

### GLASS COFFEE MAKER

8 Cup Size
$1.69
Heat Resistant

Pyrex glass bowls, cool handle. Wide mouth, making it easier to clean!

Electrical Department.

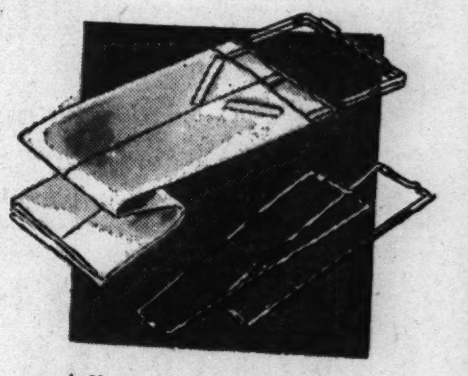

Adjustable, Rust-Proof

### PANTS CREASERS

35c

For Wash Pants and Slacks

Quick, economical and efficient. Creases while it dries. Saves electricity and energy; no pressing is necessary. Adjustable. Regular or long sizes.

5c to $1 Basement
Broadway Store, Main Floor

| GOLDBLATT'S DEPT. STORES | STATE ST. STORE | On Broadway | On Lincoln | On Chicago | On Ashland | On 26th St. | On 91st St. | Chicago and | Hohman Ave. | 645-665 |
|---|---|---|---|---|---|---|---|---|---|---|
| | State, Jackson, Van Buren | Near Lawrence | Near Belmont | Near Ashland | and 47th St. | and Christiana | and Commercial | Cass Streets, Joliet, Ill. | at Sibley, Hammond, Ind. | Broadway |

**MONDAY—NEIGHBORHOOD STORES OPEN 9:30 A. M. TO 9 P. M.—STATE ST. STORE OPEN 'TIL 7 P. M.**

# GOLDBLATT BROS. Department Stores — BLUE RIBBON DAY

GB

Goldblatt's Offer a Very Special Selling of

## DECORATIVE FABRICS

Save! 20% to 40%

**for Draperies, Slip Covers, Bedspreads, Re-upholstering. Make Them Yourself or We'll Make Them for You! Either Way You'll Be Many Dollars Ahead!**

**59c, 69c AND EVEN 79c VALUES!**

**48c Yd.**

- 36-Inch Wide Weighty Printed Cretonnes
- 36-Inch Printed Rayon Satins
- 36-In. Printed Spun Rayons
- 36-Inch Gabardine Prints
- 36-Inch Sateen Prints
- 36-Inch Ruff-tex Prints
- 48-In. Printed Slip Coverings
- 48-Inch Gay Homespuns

**89c, 99c AND EVEN $1.29 VALUES!**

**68c Yd.**

- 36-Inch Printed Bengaline
- 36-Inch Printed Glo-Sheens
- 48-Inch Printed Gabardines
- 48-Inch Brocaded, Lustrous Damasks
- 48-Inch Rayon Prints
- 48-In. Woven Slip Coverings
- 48-Inch Ruff-tex Prints
- 48-Inch Crash Prints

**$1.39, $1.49 AND EVEN $1.59 VALUES!**

**98c Yd.**

- 48-In. Printed Granite Cloth
- 48-Inch Printed Bengaline
- 48-Inch Two-Tone Damask
- 48-Inch Woven Striped Slip Coverings
- 48-Inch Spun Rayon Prints
- 48 and 54-Inch Upholstery Fabrics (Ends of Bolts 4 to 8 yards long)

**$1.69, $1.79 AND EVEN $1.98 VALUES!**

**$1.28 Yd.**

- 48-Inch Heavy Brocaded Damask
- 48-Inch Printed Faille (Slight Misprints)
- 48-Inch Solid Color Moire
- 48-Inch Solid Color Faille
- 48-Inch Frosted Spun Rayon Prints (Extra Heavy Quality)
- 54-Inch Small Figured Upholstery Fabrics

***48-In. Celanese Rayon**

Run of the mill. Ecru, rose-beige, eggshell colors. Only 750 yards. 79c value! Yd. .......... 39c

*At State St. Store Only

**Labor Prices on Making Draperies**

Unlined, 50c Pr. — Prices Applicable to Fabrics Bought at Goldblatt's During This Sale! — Lined, 75c Pr.

**Sale! 13,500 Yards Curtain Materials**

*36, 43, Even 48 Inches in Width!*

25c, 29c Values! 17c Yd. — 35c, 39c Values! 27c Yd.

- Pin and Cushion Dots
- Figured Grenadines
- Many Other Attractive Weaves

Lovely ivory, ecru, rose, blue, green, gold, red. Every color in every group! Don't miss this value of values!

*At State St. Store Only.

*Ask for Them by Name!*

## "DEPENDABLE" BED SHEETS

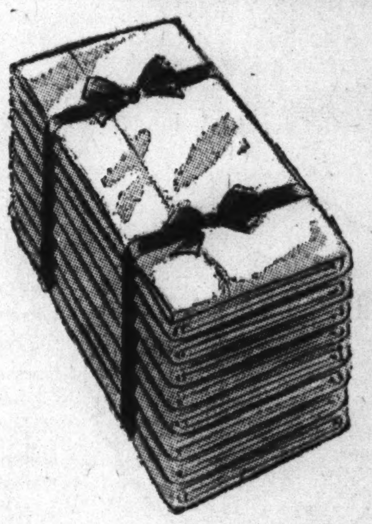

Bleached pure white, meticulously hemmed. Stock up on these sturdy sheets now at great savings! 81x99 Inch Size $1.29

Pillow Cases: 42x36 In. Size 29c Ea. 45x36 In. Size 31c Ea.

Larger Size Sheets: 81x108 In. Size $1.42

**Fruit - of - the - Loom "Cameo Percale"**

Enjoy the smooth and silky finish of these sheets . . . so light in the laundering and yet so strong! 81x99 and 72x108 In. Size $1.79

72x99-In. Size . . . $1.69 — 81x108-In. Size. $1.99 — 90x108-In. Size . . $2.19

*"Best Value"*

## WELL MADE MATTRESS COVERS

Unbleached. Boxed, taped sides, unbreakable rubber buttons. Beautyrest, box spring styles. $1.59 Ea.

**"Startex" Dish Towels, 6 for** .......... 79c
16x33-in. part linen checks. 6 to package.

**42-Inch Pillow Tubings, Yard** .......... 33c
"Pepperell" brand. 45-inch at 35c a yard.

**Featherproof Pillow Ticks, Each** .......... 44c
8-oz. striped ticking ready to use. 21x28.

**36-Inch Bleached Muslin, Yard** .......... 24c
"Fruit-of-the-Loom." From the full bolt.

*Famous Make 22x44*

**BATH TOWELS**

Pepperells, Cannons and Haynes! 39c Ea.

Discontinued styles and second selections. Pastels or white with colored borders.

Flock's Victory Worsted &

## DOVE DOWN YARN

In 2-Oz. Skeins! 50c Ea.

Two famous yarns priced at real Goldblatt savings! Flock's Victory yarn in navy and khaki for service sweaters and Dove Down in popular colors. Spun from specially selected virgin wool!

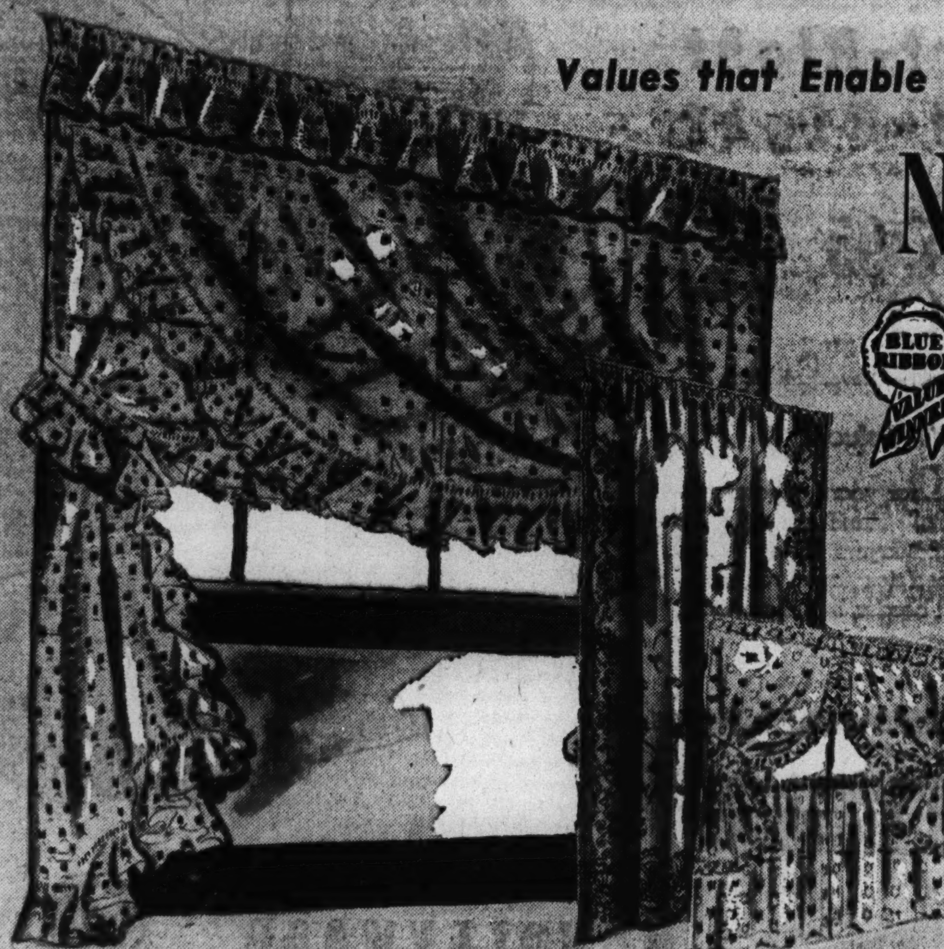

*Values that Enable You to Outfit Every Window with*

## NEW CURTAINS

Compare These with Curtains You've Seen at $2.69 Elsewhere! $1.79 Choice

**Soft-Tone Priscillas** . . . 90-in. wide to the pair, 2 yds. 15 in. long. Quality grenadine designed with pastel figures on warm cream grounds. Usual $2.29 values. Pair, $1.79.

**6-Pc. Cottage Sets** . . . sprightly colored figured grenadines in red, green, blue. Cheerful, refreshing . . . they retain their crisp look ever so long. Usual $2.29 values. Set, $1.79.

**Rich Lace Panels** . . . shadow weaves 50 inches wide, 2½ yards long. Designed in distinctive border patterns. Woven of quality yarns. Usual $2.29 values. Each, $1.79.

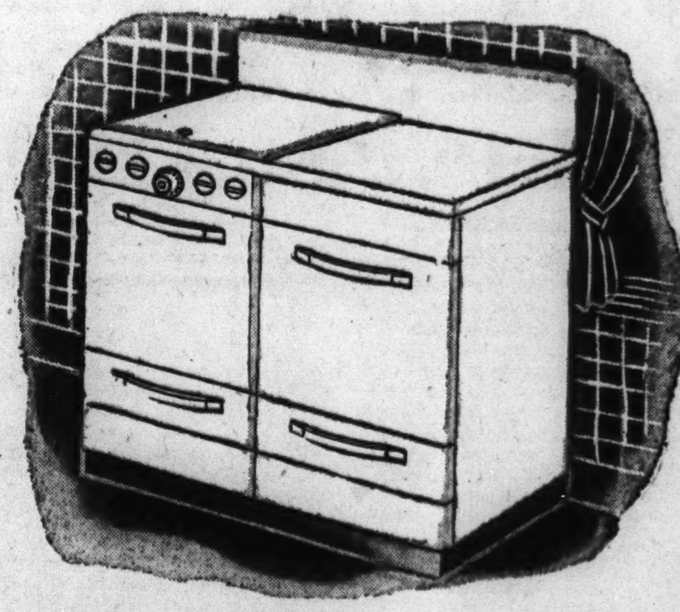

## 1942 COOKMASTER RANGE

*These Ranges Subject to Government Regulations*

White porcelain finish. Full cabinet base fits flush to floor. Heat control, pull-out broiler, 2 utility drawers. With cover top. $59.95

Minimum Down Payment, Convenient Terms

*For Supreme Comfort Choose "Wool o' the West"*

## 100% VIRGIN WOOL BLANKETS

The 4-Lb. Weight, 72x90-Inch Size! $12.98 Ea.

100% resilient virgin wool in a handsome chevron weave. Smartly finished with a 6-inch celanese rayon satin binding. Rose, blue, green, cedar, dusty-rose and peach, colors nice enough to use even without a bedspread! See them today!

**A MERE $2 DOWN HOLDS YOUR PURCHASE UNTIL OCT. 1ST!**

Other Famous "Wool o' the West" Quality Blankets Now on Sale* at $15.98 and $17.98

*Buy Now for Cold Cash Savings on Cool-for-Summer*

## COTTONS

**Thrilling 49c to 59c Yard Values**

- Gay Printed Chiffon Voiles
- Permanent Finished Printed Linda Lee Dress Chintz
- Solid Color Sports Cottons
- New Printed Muslins
- Printed Checked Lawns
- Printed Novelty Sheers
- All Perfect, Tubfast

39c Yd.

. . . and there are many more, too! Prints of every size . . . colors of every description. All from full bolts and a pleasure to launder!

**50,000 Yards Glorious Cotton Prints**

- Woven Cotton Seersuckers
- Authentic "Vitamin Prints"
- Narrow Wale Sports Pique
- Attractive Dress Chintz

49c Yd.

Fine quality cottons you would expect to pay much more for! A stupendous array of patterns and colors for your every summer need!

*Really Worth 39c to 59c a Yard!*

**COTTONS THAT LOVE SUDS**

Printed dotted Swiss, yarn dyed striped and solid chambray, solid cottons. Full pieces and 10-20 yard lengths. 29c YARD

*25,000 Yards of New Sponsored*

**COTTONS AND GABARDINES**

Solid spun rayon gabardine, spun rayon challis and washable French crepe prints. All seasonable colors. 59c YARD

| GOLDBLATT'S DEPT. STORES | STATE ST. STORE | On Broadway | On Lincoln | On Chicago | On Ashland | On 26th St. | On 91st St. | Chicago and | Hohman Ave. | 645-665 |
|---|---|---|---|---|---|---|---|---|---|---|
| | State, Jackson, Van Buren | Near Lawrence | Near Belmont | Near Ashland | and 47th St. | and Christiana | and Commercial | Cass Streets | at Sibley | Broadway |

**MONDAY—NEIGHBORHOOD STORES OPEN ☞ 9:30 A. M. TO 9 P. M.—STATE ST. STORE OPEN 'TIL ☞ 7 P. M.**

# GOLDBLATT BROS. Department Stores — BLUE RIBBON DAY — GB

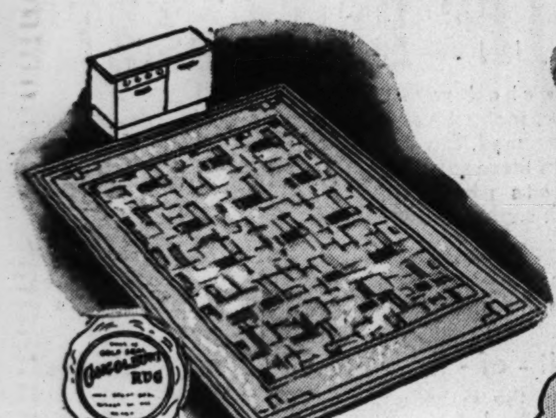

# TREMENDOUS SALE OF ORIENTAL RUGS

## These Rugs Are "Hurt" and Store Used

Many are the very same rugs you've "ohed" and "ahed" at in our stores . . . and the very rugs you yearned for . . . and never imagined you would be able to possess! And here they are with price tags slashed 'way down to meet your needs! Some at our State St. store are repossessed. You'll find practically every type, color and size. All sizes given are approximate. Drop everything first thing Monday morning and dash down to get the Orientals you want . . . at prices hard to beat! Shop early, many only 1 and 2 of a kind.

**Heaviest Grade De Luxe 9x12**

## GOLD SEAL RUGS

**Compare These with Rugs of $6.95 Quality!** $4.99

**All in Perfect Condition!**

Heaviest grade felt base at a very low sale price! Discontinued, but in perfect condition. 9x12 ft. size.

## PATTERNED INLAID

Standard quality linoleum in beautiful tile design. Comparable to $1.39 quality; sturdy! $1 Sq. Yd.

**6x9 to 9x12-FT. ORIENTALS $39.50**

Your choice of gorgeous Chinese and Persian Oriental rugs. Only 1 and 2 of a size.

**8x10 to 10x14-FT. ORIENTALS $59.50**

Chinese and Persian rugs. Unusual patterns of exceeding beauty. Many were $398 values when new. 1 and 2 of a size.

### These Rug Values on Sale at Our State Street Store Only

| Kind | When New | Now |
|---|---|---|
| Sparta, 8.8x11.9 | $198.00 | $119.50 |
| Lillahan, 6x10 | $169.00 | $109.50 |
| Oushak, 7.7x11.6 | $129.00 | $ 29.50 |
| Kerman, 9.7x12 | $229.00 | $ 64.50 |
| Chinese, 9x12 | $198.00 | $ 69.50 |
| Chinese, 8x10 | $179.00 | $ 44.50 |
| Cula, 6.9x9.6 | $ 98.50 | $ 49.50 |
| Mahal, 8.4x11 | $198.00 | $ 49.50 |
| Sparta, 9x11.6 | $219.00 | $139.00 |
| Chinese, 9x12 | $198.00 | $ 54.50 |
| Arak, 9.3x12 | $219.00 | $129.00 |
| Chinese, 8x10 | $198.00 | $ 99.50 |
| Chinese, 9x12 | $219.00 | $129.95 |
| Chinese, 9x11.6 | $219.00 | $ 49.50 |
| Mahal, 9x12 | $198.00 | $ 34.50 |
| India, 8x11 | $179.00 | $ 44.50 |
| Sparta, 9x12 | $198.00 | $ 69.50 |

| Kind | When New | Now |
|---|---|---|
| Mahal, 9.2x10.6 | $169.00 | $ 34.95 |
| Kerman, 8.8x11.6 | $198.00 | $ 44.50 |
| Sarouk, 7x10.4 | $219.00 | $ 79.95 |
| Chinese, 9x12 | $198.00 | $ 69.95 |
| Lillahan, 9x12 | $228.00 | $ 89.50 |
| Kerman, 8.10x12.4 | $299.00 | $119.00 |
| Chinese, 9x12 | $249.00 | $149.50 |
| Mahal, 9x12 | $198.00 | $ 49.50 |
| Goravan, 9.3x11.6 | $198.00 | $ 89.50 |
| Oushak, 9.8x12.6 | $219.00 | $ 99.50 |
| Montaza, 10.9x12.6 | $298.00 | $ 54.50 |
| Ferrahan, 10.9x15.4 | $349.50 | $ 79.50 |
| Agra, 10.5x15 | $298.00 | $ 59.50 |
| Kerman, 10x14.9 | $398.00 | $ 79.50 |
| Mahal, 10.4x13.6 | $189.00 | $ 69.50 |
| Oushak, 9.8x13.10 | $249.00 | $ 39.50 |

| Kind | When New | Now |
|---|---|---|
| Sparta, 9.8x14.2 | $298.00 | $ 69.50 |
| Montaza, 8.6x13.4 | $229.00 | $109.50 |
| Sparta, 10x13 | $249.00 | $ 89.50 |
| Ghordez, 11.8x12.2 | $220.00 | $ 49.50 |
| Agra, 10x14.3 | $249.00 | $ 49.50 |
| Lillahan, 10.5x17 | $329.00 | $ 98.50 |
| Mahal, 10.8x13.10 | $329.00 | $ 89.50 |
| Sparta, 12x16.3 | $598.00 | $298.00 |
| Montaza, 10x15 | $329.00 | $139.50 |
| Trubestan, 11x13.8 | $298.00 | $149.50 |
| Sparta, 11.10x14.10 | $379.00 | $139.50 |
| Chinese, 10x13.6 | $349.00 | $ 89.95 |
| Chinese, 10x14 | $398.00 | $159.00 |
| Ghordez, 10.4x14 | $249.00 | $ 98.95 |
| Chinese, 10x14 | $349.00 | $ 98.95 |
| Kerman, 9.10x12 | $279.00 | $ 34.95 |

**8x10 to 10x14-FT. ORIENTALS $79.50**

Persian and Chinese. Stupendous values that truly merit Blue Ribbons! 1 of a kind.

**10x14-FT. SIZE ORIENTALS $98.50**

Also Chinese rugs. Every one in these groups are real values. Only 1 of a kind.

**SEMI-ANTIQUE ORIENTAL RUGS $19.99**

$39.95 to $69.50 values when new. Ranging from 3x5 to 4x6 ft.

**$49.50 to $69.50 VALUES WHEN NEW $14.99**

Semi-antique Oriental rugs, ranging from 3x5 to 4x7-ft.

**WORTH $29.50 to $49.50 WHEN NEW $9.99**

Semi-antique Oriental rugs, 2x4 to 4x7-ft. Sensational values!

**$29.95 to $39.50 VALUES WHEN NEW $6.99**

Semi-antique Oriental rugs. 2x3 to 4x6-ft. sizes.

*All Sizes on Oriental Rugs Are Approximate*

# 104 PIECE *Silverplate* SET

## *Replacement Guaranteed* BY INTERNATIONAL SILVER CO. *Makers of* FAMOUS SILVERWARE

*Ideal for the June Bride* — *Ideal for Gracing Your Own Table* — *Ideal for Year-'Round Service*

**Complete in a Beautiful Anti-Tarnish Wooden Chest, Guaranteed by Good Housekeeping—Sensational Value!**

**Here's What You Get in This Service for 12:**

- 12 Dessert Spoons
- 12 Salad Forks
- 24 Teaspoons
- 12 Butter Spreaders
- 12 Oyster Forks
- 1 Gravy Ladle
- 12 Viande Forks
- 12 Hollow Handle Viande Knives
- 4 Tablespoons
- 1 Butter Knife
- 1 Cold Meat Fork
- 1 Sugar Shell

**Complete 104-Piece Set! Chest Is Free!**

**$29.95**

Plus 10% Federal Tax

**Minimum Down Payment Convenient Terms**

Rich-in-quality-and-design tableware crafted by the INTERNATIONAL SILVER COMPANY, long recognized as top ranking silversmiths in America! To see this set is to realize how much more it's worth . . . in fact, Goldblatt's sale price is far below today's replacement price! The pattern, "Modern Rose," exemplifies the highest artistry in silverware designing! You'll cherish it for years and years!

*Jewelry Dept.—Not in Joliet.*

# SIMMONS "BLUE KNIGHT" INNERSPRING MATTRESS

## Comfort-Right Budget-Right

**$18.95**

**Minimum Down Payment—Convenient Terms**

**A $24.95 Value!**

A wonderful value . . . for years of comfortable, deep-sleep nights. Hundreds of coils, stitched sisal pads and layers of felt. Covered with woven striped tick; taped roll edge, embroidered pre-built border. In full size only.

**Complete Selections! Budget Priced**

## JUVENILE FURNITURE

**Full Panel Crib and Spring**

Maple or waxed birch finish. Single drop side . . . complete with adjustable spring. $15.95

**Innerspring Crib Mattress....$6.88**
Wetproof tick in blue or pink.

**Quilted and Padded Cart**

In quilted leatherette. Drop front style converts it into stroller! $12.95

**Simmons Youth Bed.........$14.95**
Maple finish; full panel head and foot end. With comfortable spring.

**Youth Bed Mattress .........$6.95**
Cotton linter mattress with all the wanted fine features.

**Unusually Smart! 3 Piece**

## HOLLYWOOD BED ENSEMBLE

**$29.95**

**Minimum Down Payment Convenient Terms**

Twin size innerspring mattress and coil box spring, both upholstered in matching ticking. Headboard has polished maple finish. With removable legs.

**Modern Space-Saving**

## UPHOLSTERED SOFA-BED

**$29.95**

**Minimum Down Payment Convenient Terms**

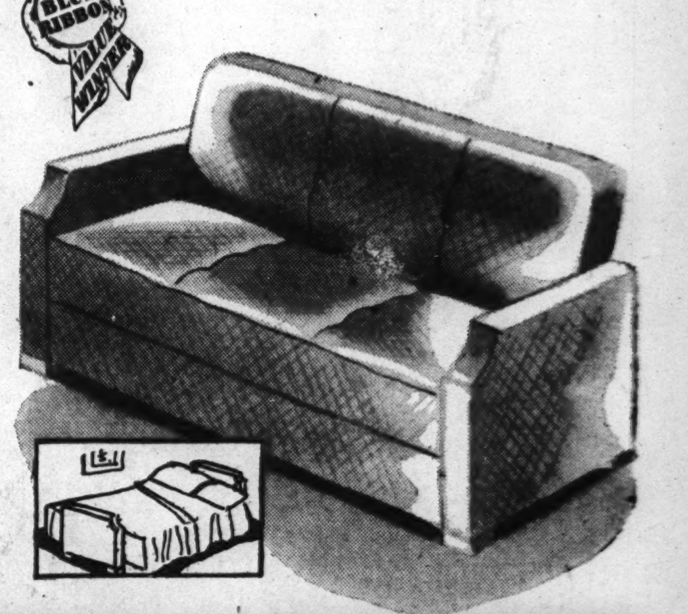

Bed-Hi model. Opens into a full size double bed. Large, convenient bedding compartment; smart, durable covering.

| GOLDBLATT'S DEPT. STORES | STATE ST. STORE | On Broadway | On Lincoln | On Chicago | On Ashland | On 26th St. | On 91st St. | Chicago and | Hohman Ave. | 645-665 |
|---|---|---|---|---|---|---|---|---|---|---|
| | State, Jackson, Van Buren | Near Lawrence | Near Belmont | Near Ashland | and 47th St. | and Christiana | and Commercial | Cass Streets Joliet, Ill. | at Sibley Hammond, Ind. | Broadway |

Part 3 | Metropolitan Section

Chicago Sunday Tribune
THE WORLD'S GREATEST NEWSPAPER

Neighborhood News. Churches, Clubs, Schools Radio Programs.

W

MAY 31, 1942.

# CATHOLIC HIGHS TO GRADUATE 1,156

## JOBS ARE CHIEF AIM OF CATHOLIC HONOR SENIORS

### Boys Ponder Choice of Army Service.

BY MAURINE MYERS.

It will be a woman's world in industry and professions for the next few years. That is the belief of the graduates of west side Catholic high schools, class of 1942. Never before have there been so many opportunities for women to take places in the field of science and medicine. And it is up to the girls graduating this year to train themselves for just such positions.

This year's graduates are a serious minded lot. Not one of them seeks a spectacular career resulting in sudden but brief wealth and fame. They know what a choatic world they're stepping into. They know that theirs is the responsibility of carrying on jobs laid aside by older men and women who have already gone to serve their country.

**Prepare for Their Part.**

The boys and girls who leave school this year want to be medical technicians, bacteriologists, lawyers, teachers, and journalists. They know they'll find plenty of hard work ahead, but they aren't afraid of it. The boys, and some of the girls, know they'll be in the war before it's over. But they calmly declare their intention to get in as much groundwork education as possible before the time comes to serve. They know they'll be more valuable that way.

Representative students from 10 west side Catholic high schools were interviewed last week. Each of these 10 had been chosen by a vote of his fellow classmates from a list of 10 faculty nominees. The representatives all are honor students and each has an impressive background of activities during the four years in high school.

**ST. MEL**

Robert, who is the son of Mr. and Mrs. Lad E. Baxa of 2620 South Millard avenue, hasn't been able to make up his mind what career he will pursue. His choice lies between journalism and chemical engineering. His father is a pharmacist, and Robert has been interested in science for years. On the other hand, his experience as editor in chief of the school newspaper has been so enjoyable that he believes he might like journalism for a career. If it's chemical engineering, he'll enroll in Illinois Institute of Technology next fall. If the choice is journalism, he will be a student at Northwestern.

Whatever the choice, Robert will try to get a full time job this summer. He has been working as stock boy in a loop department store on Saturdays. Robert believes there will be fine job possibilities for every boy who leaves school this year.

He was a winner of THE TRIBUNE's medal for excellence in ROTC, and reached the rank of cadet major. He has been a member of the National Honor society during three semesters, and won the Christian Doctrine medal for excellence during four years.

Outside of school, Robert's favorite occupation is reading—which is purely a matter of relaxation so far as he is concerned. He is partial to mystery stories.

**ST. PHILIP**

Entrance into the army now will be a sound basis for almost any career later, believes Hubert McDonnell, representative student from St. Philip High school. Hubert's parents, Mr. and Mrs. James R. McDonnell, 4538 Maypole avenue, have made their home in the same block on the west side for the last 35 years. Mr. McDonnell, before his retirement, was superintendent of maintenance for the Chicago Rapid Transit company.

Of all his accomplishments in high school, Hubert is most proud of winning the first major letter ever awarded at St. Philip for extracurricular activities other than athletics. Hubert won the letter for his work in oratory, a field in which he has been so successful that he has chosen to become a lawyer.

Hubert was the winner of the national Catholic oratorical contests held at Notre Dame in 1941 and 1942, and received two trophies for himself, and one for St. Philip. He has served as president of the drama club during four years, and was a member of the debate team for four years, serving as its president during his junior year. He has also been prefect of his school sodality, a member of the staff of Philip Hi, the school paper, and an honor student.

Since April 1 Hubert has worked part time as an apprentice machinist in a defense industry, and he plans on continuing in the job thru the summer months. Next fall he hopes to enter De Paul for a law course.

**TRINITY**

Most girls similarly endowed would eye a career in fashion modeling, or on the stage. But not Rita Petrick. Her all-consuming desire is to become a bacteriologist. And it has been toward that end that she has studied all the science she could get at Trinity during her course there.

Rita is the daughter of Mr. and Mrs. Edward T. Petrick, 104 North Cowley road, Riverside. Her father is an elec-

[Continued on page six.]

## West Side Catholic High Seniors Elect These Star Students as Spokesmen

ANN REGAN.
[Ebert Photo.]

ROBERT L. BAXA.
[Ebert Photo.]

RITA PETRICK.

HELEN PEKLO.
[Nemecek Photo.]

RICHARD KELLY.
[Walinger Photo.]

BETTY ANNE GILL.
[The Fair Photo.]

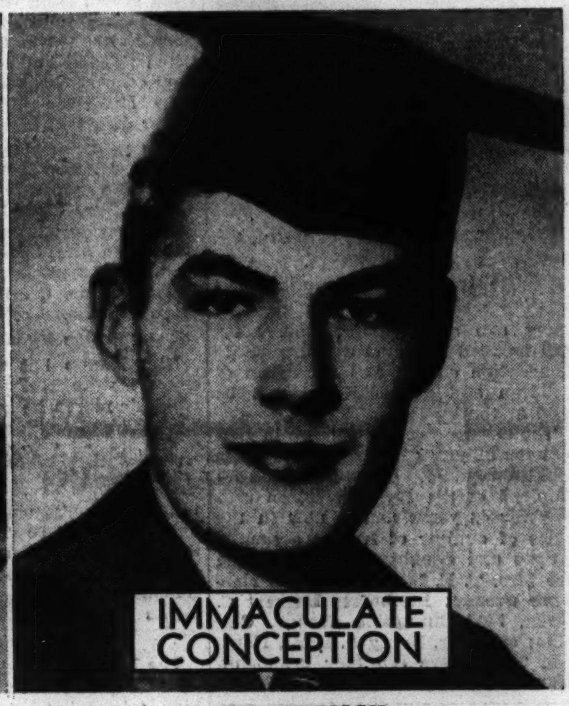

PAUL F. BEISCH.
[Gibson Photo.]

JOSINE SESTAK.

HUBERT M'DONNELL.

ALICE POTTS.

## OUR TOWN

### Paragraphs About Some Folks You Know.

DONALD DILLON, class president, has been elected to head the senior prom committee for Fenwick High school in Oak Park. This semiformal dinner-dance will be held Monday, June 8, at the Medinah Country club. Committee chairmen include Ralph Ryan, John Clark, Henry Angsten, and Arthur Doody.

Donald Dillon.
[Root Photo.]

Three men from the west side already have registered and will be among approximately 300 seniors at Illinois Institute of Technology to begin their senior year of college tomorrow instead of next September. This class will graduate in January, a full semester ahead of schedule, and will go into war work or engineering duties with the armed forces. The men are Louis Fieldman, 1301 South Kedzie avenue; Irving Kaluzna, 4210 Roosevelt road, and Marcus Greenburg, 1250 South Kedvale avenue.

MISS JUNE MILLER, 3949 Jackson boulevard, treasurer of the Crane-Marshall Jewish Youth league, is taking an active part in arrangements for the league's annual city-wide spring frolic to be held Saturday evening in the Anshe Emet community center, 3760 North Pine Grove avenue.

June Miller.

An opportunity for training in department store retailing will be given Miss Emmy Lou Frakas, student at Stephens college, Columbia, Mo., this summer when she goes to work in one of St. Louis' largest department stores. Miss Frakas, daughter of Dr. and Mrs. Wayne K. Frakas, 426 North Scoville avenue, Oak Park, was selected with six other students of Stephens college thru personal interviews.

## MAJ. GEN. LAWTON SPEAKS TONIGHT AT SUNDAY CLUB

Maj. Gen. Samuel T. Lawton, central defense command, United States army, will give the Memorial day address at the Sunday Evening club in Orchestra hall tonight. Veterans of the Grand Army of the Republic, who have been special guests on Memorial day since the founding of the club, and who used to fill the main floor, will send two representatives this year. They are Capt. Thomas Ambrose, 93, and James H. Lewis, 102 years old.

Maj. Gen. Lawton.

The 7 o'clock meeting will feature patriotic music by a chorus of uniformed nurses from the city hospitals and by an American Legion chorus. Judy Thomas and Dwight Edrus Cook will direct. Capt. Ambrose will read the Gettysburg address and Bugler J. A. House of American Legion Post No. 82 will sound the army bugle calls.

### Ivriah Dinner.

Mrs. David L. Weiss, chairman of affairs of the Ivriah organization, announces the fourth annual dinner to be held at the home of Mrs. Ben Lavin, 300 South Hamlin avenue, tomorrow.

## ★ With AMERICA'S FIGHTERS ★

Charles R. Bechel, 319 North Maple avenue, Oak Park, has been graduated from the coast artillery officer candidate school at Camp Davis, South Carolina, with the commission of second lieutenant. Lieut. Bechel is attached to a coast artillery unit stationed at Fort Whitman, Wash. Before his induction into the army he was a teacher at Brookfield.

Lieut. Bechel.

Walter Patrick O'Donnell is a private first class at the air corps gunnery school at Las Vegas, Nev., where he is a member of the headquarters squadron, and is assigned to duty as an airplane mechanic. Pvt. O'Donnell, the son of Mr. and Mrs. David O'Donnell of 1254 South Albany street, was a freight handler before he volunteered for the army in August, 1940.

Ready to begin their basic training course, which will qualify them for duty with the armored force, several selectees from the west side have arrived at Fort Knox, Ky. They include Pvt. Larkin H. Gervais, son of Mr. and Mrs. Philip E. Gervais, 4005 Wilcox street; Pvt. Floyd A. Krueger, son of Mr. and Mrs. Francis Krueger, 431 North Lawndale avenue; Pvt. Angelo J. Martino, son of Mrs. Sarah Martino, 3540 Polk street; Pvt. John A. Muscarello, son of Mr. and Mrs. Anthony Muscarello, 2025 Kendall street; Pvt. John Schultz, son of Mr. and Mrs. Jack Schultz, 600 South Kenneth avenue; Pvt. Paul P. Samars, 1325 18th street; Pvt. Albert H. Yetter, 1321 South Keeler avenue; Pvt. Frank R. Noble, son of Mr. and Mrs. F. R. Noble, 2846 74th court, Elmwood Park, and Pvt. Edward C. Watte, son of Mrs. Alice Watte, 2817 Jackson boulevard.

Pvt. Peter J. Anderson, Berwyn, has just completed four weeks of intensive study in the use and repair of the weapons of an armored division and has graduated from the gunnery department of the armored force school at Fort Knox. Pvt. Anderson's home is at 3103 South Clarence avenue, Berwyn.

Recently graduated from the officer candidate course of the quartermaster school located at Camp Lee, Va., were Pvt. Arnold Braverman of 4401 West End avenue, Sergt. George R. Wall of 544 South Oak Park avenue, Oak Park; and Sergt. William P. Niemann of 1206 Walnut street, Western Springs.

Theodore A. Daum, son of Mr. and Mrs. Robert R. Daum, 154 North Pine avenue, has been promoted to sergeant at Keesler field, Biloxi, Miss. Henry F. Heckman, son of Mr. and Mrs. Harry T. Heckman, 4258 Maypole avenue, stationed at the same field, has been advanced to corporal.

Recently qualified for training as flying officers in the army air force were a number of men from the west side and west suburbs, including Samuel S. Nadler, 4501 Washington boulevard; Clarence A. Dugan, Jr., 1414 South Euclid avenue, Berwyn; James L. Zajicek, 6428 Fairfield avenue, Berwyn; Hans B. Gussarson, Wooddale; Joseph J. Peters, 380 Park street, Elgin; Raymond A. Pruitt, 127 North Kilbourn avenue; Albert M. Anderson, 2728 Raymond street, Brookfield, and Thomas R. Piasecki, 5236 31st street, Cicero.

Bernie M. Welton, 4715 Congress street, has been advanced to sergeant at Camp Grant, Ill., where he is stationed with a medical training battalion.

Fred E. Thompson, son of Mr. and Mrs. Fred E. Thompson, 1809 South Seventh avenue, Maywood, was among the new group of aviation cadets to arrive at Minter field, Bakersfield, Cal., to receive their basic flying training.

Starting a 19 week airplane mechanics course recently at the air corps technical school at Keesler field, Biloxi, Miss., was James Norman McDermott of 3006 Van Buren street.

## Modern Grad Misses Out on Mass Oratory

BY ONEY FRED SWEET.

The high school graduate delivering an oration to the world on how to conduct its affairs may still serve the cartoonist who sticks too close to his drawing board, but the caricature puzzles the high school graduate of today.

Justified at a time when high school graduates constituted a rather rare species and each graduate was required to stand on the platform and express a personal point of view, the quip lost some of its humor when senior classes, say at such a school as Morton, in Cicero, began to average a thousand in number.

There are superintendents who graduated from high school in the heydey of commencement oratory. Each and every senior was required to stand up in public and, with the clock set as for a modern radio commentator, exhibit the essence of his four year mental accumulation, within 15 minutes. Not all of a sudden, but subtly, the custom waned and graduates were allowed to leave the school building, grasping their diplomas, without having passed thru the crucible of a mass forensic demonstration.

**Pupils Favored "Outside Speaker."**

When the idea was conceived of bringing in what was termed an "outside speaker" possessing a combination of oratorical ability and enough years on his shoulders to balance idealism and practicality, there is no record of the graduates having complained.

The old time commencement, it is agreed, produced platitudes and quantities of quotations. Each speaker, in after life, may have remembered what he said and the truisms may have, in some measure, influenced the culture of the community. For earlier America, the plan had its point. But finally, to give every graduate a chance, more than one commencement night was required. As the number of senior increased and with parents, relatives and friends putting up no protest, the all-out oratory was discontinued. In other ways, the public school had proved its worth to the taxpayers.

Commencement oratory at its zenith flourished because many parents of graduates had not attended high school themselves and were eager to learn what the course had to offer. Who could blame the youngsters,

[Continued on page three.]

## TEN WEST AREA CLASS SERVICES NEXT TWO WEEKS

### St. Philip's Program Today Is First.

Commencement exercises will begin today in 10 Catholic high schools thrucut the west side. For the next two weeks there will be graduation ceremonies, for a total of 1,156 seniors, with the last service scheduled for Sunday June 14, at Nazareth academy in La Grange. First to hold its ceremony will be St. Philip, with graduation today.

At St. Ignatius High school, 1076 Roosevelt road, commencement activities will begin next Sunday. The 152 graduates in caps and gowns will attend a solemn high mass in Holy Family church, Roosevelt road and May street, at 10 o'clock. Baccalaureate sermon will be given by the Rev. Nicholas H. Mann, S. J. Breakfast will follow for the graduates, their parents, and friends. At the breakfast program the salutatory, class poem, and valedictory will be delivered. The breakfast will be served by the Mothers' club.

Commencement exercises for St. Ignatius seniors will be held in Holy Family church Thursday, June 11. Following the processional and an organ solo, there will be granting of diplomas and special wards. The commencement address will be given by Bishop Bernard J. Sheil.

**Rites at Elmhurst.**

At Immaculate Conception High school in Elmhurst, commencement exercises for 34 seniors will be held next Sunday, opening with mass and a sermon by the Rev. William J. Plunkett, at 7:30 o'clock. There will be an evening commencement sermon and distribution of diplomas by Bishop Sheil. Both services will be held at Immaculate Conception church.

The program for commencement at St. Mary's High will be presented in the school auditorium, 1031 South Hoyne avenue, at 8:15 o'clock Monday evening, June 8. It will open with "Tesoro Mio," by Becucci, played by the high school orchestra. The senior class of 165 members will give "God of America" by Rossini. Ann Regan, president of the senior class, will give the greeting, followed by an orchestral selection, "Secret Marriage" by Cimaroso. The conferring of honors and commencement address will be by Bishop Sheil.

The 22d annual commencement exercises at St. Mel High school will be held tomorrow evening at the 132d Infantry armory, with the Rev. Francis A. Purcell presiding. The St. Mel band will play as the overture "My Hero" by Strauss. The freshman battalion will demonstrate calesthenics, followed by Sousa's "Stars and Stripes Forever" played by the band. A composite battalion of upperclassmen will present a drill, and the band will play the "Star Spangled Banner."

**Parade of Students.**

The graduation parade, with all students except seniors marching, will precede selections from the "Desert Song" by Romberg, played by the band. The Rev. F. A. Purcell will give the address to the students, and Brother James, St. Mel principal, will award diplomas to 150 seniors and announce honors. The program will close with the St. Mel Loyalty Song, by Fabish-Sweet.

The Sisters of St. Joseph announce that Nazareth academy in LaGrange will hold its 42d annual commencement exercises at 8 o'clock Sunday evening, June 14, at Our Lady of Bethlehem auditorium in LaGrange. The Rev. R. Hillenbrand will preside. There will be 48 graduates.

An unusual graduating ceremony will be at 10 o'clock this morning at Our Lady of Sorrow's church, 3141 Jackson boulevard, when 185 seniors from St. Philip High school join in a procession from the high school to the church to participate in the mass. The celebrant will be the Rev. Terence Seery. The sermon will be given by the Rev. Joseph A. Srill, O.S.M. Wearing caps and gowns, the graduating students will receive holy communion during the mass.

**Bishop Sheil to Take Part.**

The Rev. Philip M. Grimes, O.S.M., assistant principal, will be master of ceremonies. Father Walsh, O.S.M., dean of studies, will be toastmaster at a breakfast after the mass in the school dining room. The presentation of the diplomas ceremony with Bishop Sheil presiding will start at 8 o'clock tonight.

Graduation ceremonies at St. Ann's High school, 18th place and Leavitt street, will take place next Sunday in the church. There will be 10 graduates.

Diplomas will be awarded 11 graduates of St. Procopius Commercial High school in a ceremony this evening at St. Procopius church, Allport avenue and 18th street.

**150 in River Forest Class.**

Trinity High school will hold its 21st annual commencement at 3 o'clock Tuesday, June 9, in the school auditorium in River Forest. The "Coronation March" by Meyerbeer will be played by the school orchestra for the processional. The 150 graduates will join in singing "Sing Unto the Lord" by Protheroe, followed by presentation of the graduates by the Rev. John W. Curran, O.P., S.T.D., chaplain of Trinity High. Conferring

[Continued from first page.]

# SENIORS AT YORK TO GET DIPLOMAS FRIDAY EVENING

## Two Class Leaders Attain Harvard Scholarships.

The Rev. Carl S. Winters, minister of the Oak Park Pulpit of the Air, will speak on "The Fine Art of Living," at commencement exercises of York Community High school Friday night in the school auditorium. James Sykora, president of the board of education, will present the diplomas to the 375 seniors.

John Bowden.

The processional, "Pomp and Circumstance," will be played by the High School band, invocation will be by the Rev. Fred Harrison, pastor of the Elmhurst Congregational church.

The Rev. Arno Schlechte, pastor of the Trinity Lutheran church, Villa Park, will give the benediction. For the recessional, the school band will play "Marche Pontificale. Request has been made that no applause be given until the last diploma has been presented.

Alan Berens.
[Gibson photo.]

John Bowden, valedictorian, and Alan Berens, salutatorian, will speak at the class day program Wednesday afternoon. Both young men have been awarded scholarships to Harvard university, Bowden's scholarship being subject to renewal every year.

Candidates for graduation are:

A.

Carl Anderson, Anthony Acitelli, Don Alden Adams, Theodore J. Adams, Norma Ahrens, Glenn Alaback, Leo Alamprese, Arlene Alice Allen, Richard C. Alworth, LaVergne Andersen, Margaret Anderson, Charles Andrews, Marian Apel.

B.

Leonard Bales, Gladys Bambula, Doris Bangert, Robert Bansfield, Myrel Barrowcliff, Dorothy Bartz, Donald Beaumont, Dorothy Beckwith, Hilmer Benson, Alan Berens, Anne Bergstrom, Dorothy Bitzinger, William Bockoven, Myrtle Boesenberg, Ruth Bormann, Dale Bovee, John Bowden, Roberta Boyer, John Breitling, James Brennan, Florence Bressman, Alexander Brieske, Bernice Bright, David Bright, Benjamin Brinkman, Marion Bugarewicz, David Burks, Beverly Burns, Delmar Burr, Jarrel Burrow, Eleanor Buschback, Gerald Bushey.

C.

John Cappeck, Rosalie Carbon, Arne Carlson, Florence Carlson, Dorothy Carpenter, Phyllis Carvill, Edward Cayia, Jane Chambers, Evelyn Chant, Freeman Cheney, Esther Christofferson, Margaret Clarke, Barbara Clayton, Morris Cleland, Delilah Clemens, Ruthellyn Clevenger, Bernice Cohen, Helen Cohen, Carl Colaianni, Todd Collins, Emmet Comiskey, James Conley, Dorothy Cook, Robert Cooper, Sherman Cunningham, Robert Currie.

D.

Fred Damarin Jr., George Danly Jr., George Dapp, David Davis, Marilyn Davis, Patricia Delaney, Warren Demorest, Betty Dems, George Dillon, Emily Dixon, Ralph Dobberstein, Lois Dolezal.

E.-F.

Richard Eaton, Lois Ebeling, Fredrick Edwards, Lavinia Elliott, George Enzenbacher, Wallace Ewald, Jack Ewan, William Faganel, Robert Fiebrandt, Emil Fischer, Eugene Fischer, Charlotte Flanagan, Margery Fletcher, Rea Floyd, Marjorie Fogg, Margaret Foote, Barbara Forsythe, Frank Foster, Robert Frase, Raymond Fredirck, Marian Freed, Katherine French, Miles French, Lillian Fuchs.

G.

Marilyn Gallo, Doris Gestland, Evelyn Gimbel, Kenneth Goodhart, Marilyn Goodhart, Vernon Graunke, Robert Graybill, Harlan Grove.

H.

Shirley Haas, Bette Hacksten, Charles Hanck, Frank Hanscom, Charles Hanson, Lois Harger, Mary Harris, Fred Hartmann, Betty Hassett, Lucille Hawkins, Richard Hebenstreit, Jerrold Hedin, Arthur Heinemann Jr., Arthur Hellyer Jr., Leona Hendron, Donald Herdeck, Elizabeth Hill, Floyd Hill Jr., Verna Hintz, Herbert Hoff, Donnamae Hogenson, Raymond Hoglund, Lois Hornsby, Arthur Horstman, William Hubert, Carolyn Hughes.

I.-J.

Marion Inglis, Jean Irish, Audrey Jacobsen, Mary Jacobson, Richard Jernegan, Elizabeth Johnson, Kenneth Johnson, Marjorie Johnson, Shirley Johnson, Barbara Johnston, John Joynt.

K.

Kenneth Kalbfleisch, Marie Kalsch, Russell Kasmar, William Keesaer, Lawrence Keith, William Kerber, Paul Kerby, Robert Kerr, DeEtta Kiefer, Winifred Kiesling, William Kindel, Anton Kindl Jr., William Kipp, George Klaus, Ruth Kleis, Mary Klomann, Carol Knook, Barbara Knowlton, Lewis Krage, Gladys Kruse, Lillian Kruse, Wilbur Kruse, Charles Kucera, Frank Kucera, Anne Kuentz, Elmer Kuhlmann, Robert Kunesh, Lloyd Kuntze.

L.

LaVerne Lahn, Shirley Lane, Leonard Larsen, Jeanne La Tour, Phyllis Laube, Louise Laut, Robert Lebeau, Arthur Lechner, George Lenke Jr., Geraldine Leonhardt, John Lievens, Robert Liston, Billie Littler, Patricia Littler, Roy Lorenz, Aldo Luchetta.

M.

George Mack, Stanley Mack Jr., Virginia Mallory, Betty Mann, Joseph Mannino, Cheryl Maples, Theodore Marchie, Mildred Marlett, Betty Marquardt, John Martin, Charles McGrath, Dorothy McGuire, Orville McKinley, Dale McKnight, Jane McMaster, Marilyn Meister, Marian Melby, Martha Meyer, Daun Meyers, Elaine Miller, William Miller, Mary Minniti, Joseph Mishodek, Freda Mitchell, George Mitchell, William Mitchell, Robert Moore, Theodore Moreland, Jacqueline Morris, Dorothy Morse, Jean Morton.

N.

Harvey Nack Jr., William Neely, Gerald Netsband, Dorothy Neumann, Dorothea Neumann, Arthur Newlander, Robert Noren, Glenn North.

O-P.

Joan O'Brien, Walter Oetzell, Donald Ogden, Jane Ormiston, John Osborne, Betty Parrott, Minerva Pasco, Diana Pearce, David Peirce, Kenneth Pelc, Jacqueline Perry, Owen Petersen, Fred Plahuta, Eddie Plemmons, Elizabeth Plesscher, Nancy Pollock, Arnold Poltrock, Paul Pouliot, Helen Poulos, Gordon Prager, Shirley Pratt.

Q-R.

Jean Quigley, Anita Raab, Inez Rachau, Lillian Radunzel, Arline Rapps, Raymond Rath, Norbert Rathje, Merle Rawson, Walter Reed Jr., Kathryn Reese, John Reiser, William Remec, Richard Rengstorf Jr., Elmer Rice, Dolores Riemer, Mary Riley, Elmer Ringquist, Donald Riseling, Eugene Roberts, David Rodger, Frances Roe, Marilyn Rogers, Robert Roland, Warren Rosback, Mildred Rosenwinkel, Shirley Roth, Audrey Rowbottom, Marilyn Rowe, Ernest Runge, Frederick Runge.

S.

William Samuel, Stuart Sanford, Charles Schaffek, Muriel Schaub, Willis Schlebahn, Shirley Schmidt, Charles Schmuhl, Eleanor Schnabel, Vernon Schreiber, LaVergne Schroeder, Joy Schroll Jr., Ruth Schultz, Albert Schulz, Betty Schulze, Helen Schumacher, Phyllis Schwab, Elizabeth Scott, Marilyn Sharon, Vivian Shaw, Gerhard Siebolds, Lotus Sielaff, Duke Silvestrini, Margret Skodda, Chester Slocum Jr., Glenn Smital, John Smith, Muriel Smith, Robert Smith, Audrey Somes, Mary Stack, Norma Steben, Ruth Stelzer, Richard Sterett, Betty Steuerle, Keith Story Jr., Margie Strand, Faraday Strock, Glenn Swanson, Robert Swanson.

T.

Dorothy Tann, Harriet Taylor, Richard Therrien, Margot Thielke, Nita Thomas, Dorothy Thompson, H. Murch Thompson, George Thurston, George Timmer, Richard Tuchbreiter, Betty Turyna, Jack Tuttle, John Tyers.

U-V.

Walter Unger, William Unger, Helen Uttich, Edward Vandivere, Betty Van Doren, Robert Vann, Janette Vergennes, Charles Vierow.

W-Z.

Frank Wagner, Lloyd Wagner, Robert Wallace, William Wallace, Thomas Walley, Doreen Warman, Dorothy Watson, Walter Webber, Wanda Wegeler, Lillian Weiher, Carol Weishaar, William Welch Jr., Doris Wendland, Isabel Wiesneth, Dolores Wilson, Hobart Wilson, Angela Winkley, Jean Wolatz, Marvin Wolf, Weightstill Woods, Dora Wright, Eleanor Wuerz, William Wulff, Marvelle Zilly.

This year's class gift is a fund for an improvement to the entrance of the high school building.


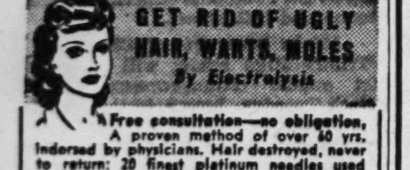

Free consultation—no obligation. A proven method of over 60 yrs. Indorsed by physicians. Hair destroyed, never to return; 20 finest platinum needles used on face and body. Fast, effective treatment.
$1.75 Per Treatment
IRENE J. GAINES
Member Electrolysis Association of Illinois
Suite 1806, Stevens Bldg.
17 N. STATE STREET STATE 1887


### Farragut Student Composers

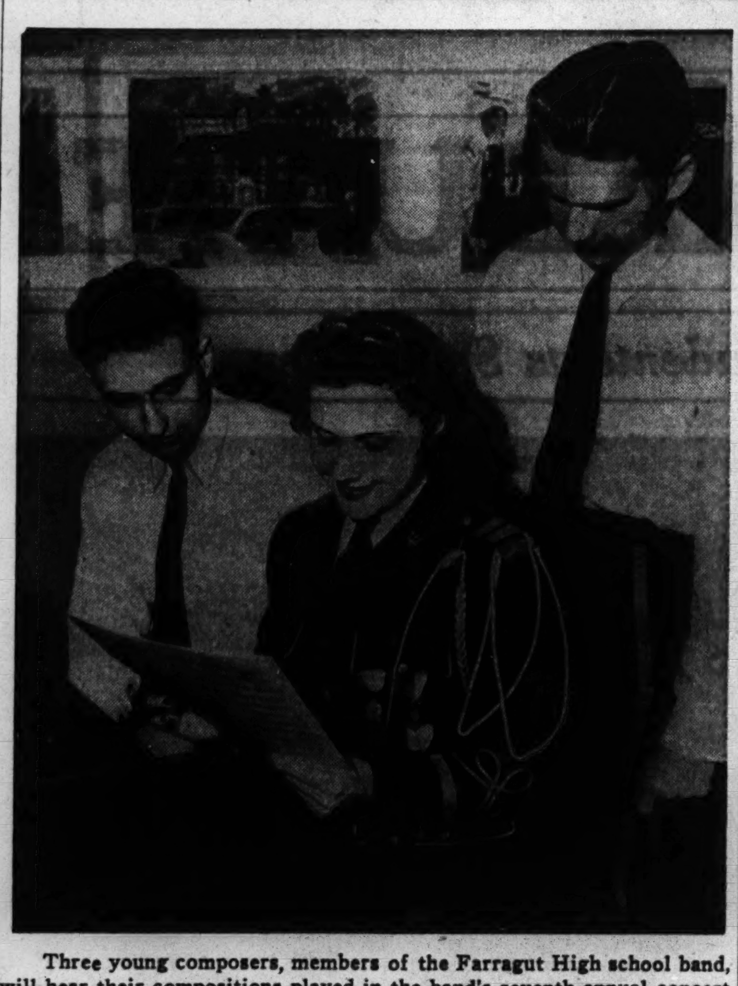

Three young composers, members of the Farragut High school band, will hear their compositions played in the band's seventh annual concert Saturday night. They are Albert Jenik, 2522 South Avers avenue, left; Dorothy Hamm, 1519 South Kostner avenue, and Jerry Pribyl, 3239 South Karlov avenue. [Board of Education Photo.]

### Reach Golden Year

*Mr. and Mrs. Herbert C. Owen.*
[Delmar Photo.]

Mr. and Mrs. Herbert C. Owen, 120 Berteau avenue, Elmhurst, plan to celebrate tomorrow the anniversary of their wedding that took place 50 years ago at Seymour, Wis. Mass will be read for them at Immaculate Conception church and a reunion of children and grandchildren will be held at the home.

The Owens came to Chicago in 1903 and for 21 years have been residents of Elmhurst. Mr. Owen has been an employé of the North Western railway for 43 years and is now in the office of auditor of freight accounts.

Sons and daughters of the couple are Mrs. T. E. McDonough, 160 Kenmore avenue; Elmhurst; Herbert C. Owen, 5055 Sunnyside avenue, Chicago; and Mrs. Harry A. Scott, Houston, Tex. There are four grandchildren.

## *Rabbi Schwartz Is Named Head of Ministers' Group*

At a recent luncheon meeting of the West Side Ministers' association, held at the Midwest Athletic club, new officers were named. They will begin their duties in September. Rabbi Samuel Schwartz of Washington Boulevard temple was chosen president; the Rev. Harper Will, pastor of the First Church of the Brethren, was appointed vice president, and the Rev. Bartholomew A. James, rector of St. Paul's Reformed Episcopal church, was reappointed secretary-treasurer. The Rev. Charles C. Hoskinson of the Warren Avenue Congregational church is the retiring president.

# *FARRAGUT BAND TO GIVE WORKS OF OWN PLAYERS*

## *Concert Is Saturday in New Lawndale Hall.*

Three members of the Farragut High school band will have the thrill of hearing their own compositions played by their fellow musicians, when the band gives its seventh annual concert Saturday evening in the New Lawndale hall. The band is under direction of Marcel Ackerman.

The young composers are Dorothy Hamm, 17, 1519 South Kostner avenue, who plays the clarinet and piano; Jerry Pribyl, 16, 3239 South Karlov avenue, a bass drummer who also plays the trombone and accordion, and Albert Jenik, 17, 2522 South Avers avenue, a tympanist who also plays the violin and trombone.

**"Pacific Heroes" March.**

Hiss Hamm has written a set of concert waltzes, Pribyl composed a patriotic march he has titled "Pacific Heroes," and Jenik also has written a march, called "Forward America."

The three students are taking a special music course offered at Farragut High. Taught by Mr. Ackerman, the course includes musical theory, harmony, and composition. After writing the numbers, the young composers made their own arrangements for the 100 piece band.

**Gets Superior Rating.**

The Farragut band, recently awarded a "superior" rating in the annual high school band contest, has been directed by Mr. Ackerman for the last six years. At its concert Saturday evening, three well known Chicago musicians will make guest appearances. They will Joseph Ewald, director of the Harrison High school band; John Sovinec, director of the Chicago Boys' club band, and Rudy Zelina Jr., 2634 South Drake avenue, xylophonist who received a superior rating in the recent student solo contest.

# *ST. MARY'S HIGH ARRANGES PROM FOR WEDNESDAY*

The senior prom of St. Mary's High school, 1031 South Hoyne avenue, will be held Wednesday evening at the Belden Stratford hotel, 2300 Lincoln Park West. Miss Ann Regan, class president and student prom chairman, will lead the grand march to the strains of the school song, "The Bells of St. Mary's." Miss Regan is being assisted by the prom committee, which includes Ritamarie Daly, Marion Ebertshauer, Florence Francisco, Regina Frawley, Marie Gartner, Lorraine Hogan, Mary Jayne Lane, Mary Loftus, Alice Mueller, Julia Murray, Peggy O'Brien, Bernice Pecka, Margaret Walsh, and Ursula Walsh.

## *Convention Reports on PTA Program at Marshall High*

There will be a meeting of the Marshall High school PTA in the teachers' lunchroom at the school, 3250 Adams street, at 1:15 o'clock tomorrow afternoon. Convention and chairmen's reports will be read. Dramatic students will entertain. Mrs. Archie Wishnick, president, will have charge of the meeting.

# GLENBARD HIGH GIVES DIPLOMAS TO 220 THURSDAY

## Baccalaureate Services Are This Evening.

Commencement activities at Glenbard Township High school will begin at 8 o'clock tonight with baccalaureate services in the school auditorium. The Rev. Robert Bowman Stewart, pastor of the First Presbyterian church of Wheaton, will preach the sermon. The Rev. William A. Frazier, pastor of the First Congregational church of Lombard, will assist. There will be music by the Glenbard choir and choruses.

Commencement exercises for the 220 seniors will be held Thursday night in the school auditorium. The Glenbard orchestra will play the processional, and the a cappella choir and orchestra will present a program, "Ballads for Americans." Harold Jameson, Richard Weiss, and Willard Dorsett will sing the solo parts.

**Seven Seniors on Program.**

Seven members of the senior class will take part in the program. Charlotte Allaben will sing, and Jane Newcomb and Gilbert Westa will speak. The three are the highest ranking students for the first seven semesters of their high school work. Others selected by the class to speak are Myrna Mayo, Merrill Prichard, and Jack Maurer.

Sewall Osgood, class president, will present the class memorial to Gilford H. Hill, president of the board of education. Invocation will be given by the Rev. Oliver Wiese, pastor of the Congregational church of Glen Ellyn.

Candidates for graduation are:

A.

H. Mitchell Abernethy II., Alma L. Ackmann, Frances Acton, Daniel Albert, Charlotte J. Allaben, Frances Andersen, Marshall Anderson, Dolores V. Andres, Walter E. Arlt.

B.

Mary M. Bankhart, Henry O. Barbour, Marian Beach, Helen Beck, William E. Becker, Gail Beekman, Helen R. M. Berg, Maxine M. Betts, Ada Bianchi, Edward J. Binder Jr., Betty Bingham, Bernice E. Birr, Louise J. Birr, Betty Lee Bissell, Florence C. Blomquist, Dorothy H. Bourgeois, Dorothy Bradley, Philip Burge, Lucille Burgess, Walter R. Burke, Curtis R. Burnside, Kathryn L. Bush.

C.

John R. Camp, Florence C. Carlson, Ruby A. Carlson, Mary Ellen Carlton, Bonnie Lou Choyce, Dorothy Ann Clausen, Lucille C. Clausen, Doris Ann Coffin, Dolores M Cole, Robert H. Conrad, Robert L. Conway, Edward A. Cook, William H. Cook, Phillis G. Cowan, Helen L. Choffoot, Jane P. Crosby, Clifford Culpepper Jr., Ralph L. Cummings, Richard M. Curtis, Virginia Curtis.

D-E.

Richard Danker, Mildred Davis, Herman DeBoer, Lorraine Dietz, Willard Dorsett, Richard H. Drew, James W. Dugan, Jayne E. Duvall, Edna Allene Eberle, Betty Jean Eckart, Keith H. Edmondson, Muriel Joyce Edwards, Mabel Elise Ehlers, Lois Ann Exley.

F-G.

Lorain Farmer, Kenneth S. Flint, Robert D. Foster, Judith Alice Fowler, June Frandsen, Gloria Jane Frank, Virginia E. Furman, Dorothy O. Cathmann, Barbara J. Gemmill, Bernice E. Goodrich, Jeanne Mary Gorndt, Arthur M. Grepling, Audrey Grimmer.

H.

Barbara A. Hall, Sally Joy Harrington, Elizabeth J. Helm, Carol E. Hennings, Karl W. Hillmann, Esther Hochsprung, Harvey G. Hoganson, Leonard A. Hollenbeck, Theodore W. Holtorf Jr., Phyllis Ann Homan, Violette Houdek, Polly P. Howes, Howard A. Hoyt, Florence R. Hullcranz, June C. Hummel, Mary M. Huntoon.

I-J.

Rose Mary Infernusi, Edward C. Ivison, Conrad Jahn, Harold E. Jameson, Lorraine C. Jehnke, Herman Jensen, William J. Jensen, Martha Ellyn Jirsa, C. James Johns, George Johnson.

K-L.

Raymond L. Kammer, Carl E. Kant, Kreel W. Kasserman, Joun Keig, Evelyn Klinckmann, Laura Jean Kolacek, Ralph L. Knippen, Chester J. Kreidler Jr., Lorraine Ruth Kufer, Earl J. Kuoni, Maria D. Lage, Clarice Langreder, Armin L. Lechler, Theodora Ledbury, Alice Leo, Harley D. Lichtenberger, Lois Lindahl, Wesley B. Lindahl, George Locke, Marjorie R. Locke, Richard S. Lord, June Mary Ludeke, Howard W. Lundgren.

M.

David McClendon, Robert McClure, Peggy McConnell, Lillian G. McNeil, Thomas D. Mackay, Claire Madson, Marjorie B. Mahr, Warren A. Markham, Laurence H. Marley, Minard Marquardt, Gerhart A. Marshall, Jackson S. Maurer, Myrna J. Mayo, Robert B. Meredith, James F. Mikes, Ross A. Miller Jr., Robert H. Miller, Robert W. Miller, Phyllis B. Mills, Elaine L. Morning, Georgette Moyer, Lyle G. Moyer, Helen Muldoon.

N-O-P.

Jane E. Newcomb, Hillyer L. Norment, Florence A. North, Sewall M. Osgood Jr., John D. Page, Bertha P. Page, Dorothy J. Parisek, William W. Patterson, William K. Peterson, Charles N. Pickett, Mary Belle Post, Merrill E. Prichard.

R.

Lee Ralph, Joe Rawlings, Carol Jean Rideout, Glenn W. Roloff, Dorothy C. Rose, Frances Rosenwinkel, Lawrence W. Ross Jr., Theodore W. Ryberg.

S.

Marjorie Ann Sadler, Joan St. Clair, Lloyd Schafer, Ward R. Schafer Jr., Helen M. Schmidt, June E. Schultz, Vivian V. Schultz, Gloria M. Sherman, Elizabeth Anne Sicher, Irene E. Siems, E. Norman Simmans, Laurence R. Sjoblom, Janet L. Smallman, Sara L. Smith, Dorothy M. Spion, Raymond J. Spoden, John M. Stankovich, Joyce M. Stanley, Jack G. Stateler, Earl Steinke, Edward Stohn, Hazel Storm, Carolyn Ann Strabel, Edgar H. Stroot, Roland T. Surges.

T.

Ruth Alice Tauber, Carrie Louise Thomas, Lloyd L. Thrasher Jr., Jean M. Tiedman, Traver H. Tomberlin, Nancy Ann Traynor, William A. Tronvig, Harry R. Tyler.

V-W.

Mary I. Vandercook, Patricia Valleau, Irene S. Vodicka, Alvin R. Wagner, James D. Wagner, Dayle Walker, Kenneth B. Wallace, Shirley May Wallace, Richard L. Wanner, Hazel Wenberg, Gilbert Westa, Helen S. Westenhoff, Franklin J. Wiesneth, Billy T. Williams, Forrest N. Williams Jr., George M. Woods Jr., Clayton F. Woodward.

### Leader Among Mundelein Seniors

Miss Dorothy McCarthy, 1519 North Lorel avenue, will receive both the Kappa Gamma Pi honor society key, and the Mundelein college gold key, when she receives the bachelor of arts degree, cum laude, at Mundelein commencement exercises tomorrow. Miss McCarthy is a mathematics major, co-editor of the college newspaper, member of the science forum, and an officer in both the Press club and the Philosophy club. [Carlos Photo.]

# *NORTH CENTRAL AWARDS DEGREES TO 93 TOMORROW*

## *Dr. Harris Rall Speaks at Baccalaureate.*

Ninety-three candidates will be awarded degrees at North Central college, Naperville, where the 77th annual commencement will be held this week.

The baccalaureate sermon at 3:30 o'clock this afternoon will be given by Dr. Harris Franklin Rall, professor of systematic theology at Garrett Biblical institute, Evanston, and brother of North Central college's president, Edward Everett Rall. Dr. Rall is not only well known as a preacher and teacher but also as the author of several noted volumes, the latest being "Christianity an Inquiry Into Its Origin and Truth," which won the $15,000 Bross prize in 1940 at Lake Forest college in competition with more than 200 entries.

There will be a president's reception to the class of 1942, faculty, alumni, and guests at the Edward Everett Rall house this afternoon at 5 o'clock.

The academic procession of seniors will begin at 9:30 o'clock tomorrow, after which Dr. Harold W. Ruopp, pastor of Central church, Chicago, will deliver the commencement address.

President Rall will award degrees to the following:

CHICAGO—Jeanette M. Colley, Rosemary E. Heiser, Richard F. Mellor, Albert J. King, Tanya Wright.

OAK PARK—George R. Stone.

AURORA—John W. Anderson, Jean Hilton, Patricia Ann McHenry, Willis H. Milar, Arthur J. Moore, Norman C. Odom, Vivian A. Rigoni, Archer S. Gordon.

NAPERVILLE—Marian Doris Beyler, Alexander J. Burek, Sheila M. Crummy, Marian E. Darnell, Robert D. Dexheimer, Caroline Domm, Martha Anne Gill, Joseph E. Himmel, Edwin E. Kellogg, Frederick D. Knoche, Waverly D. Krueger, Frank C. Osterland Jr., John H. Prussner, Rosemary Russell, Samuel F. Russell, Evelyn L. Smith, Arthur M. Taylor.

DOWNERS GROVE—Charlotte C. Brown, Sherwood S. Daily, Dale E. Hewitt, Charles E. Kailor.

WESTERN SPRINGS—John C. Blackmore Jr.

WHEATON—Ruth Shirley Chatterton, Kenneth S. Nolan, Anita Ruth Wilkins.

MELROSE PARK—Paul W. Schnake.

GLEN ELLYN—Edith M. Lounsbury.

CLARENDON HILLS—Robert E. Schmidt.

BELVIDERE—Guy E. Wickwire Jr.

ST. CHARLES—Margaret E. Johnson.

WESTMONT—Warren W. Lebeck.

Other graduates, divided by states, are:

ILLINOIS—Virginia R. Farley, Ashton; Gale B. Gibson, Clinton; Fern Hope Hafenrichter and Glenda Ruby Hafenrichter, Plainfield; Dale L. Harshman, Sterling; Derwood P. Jensen, Herscher; Dorothy E. Miner, Kankakee, and Olive Lucille Rapp, Sublette.

INDIANA—Martha Loretta Chamberlin, Napanee; Edward H. Eberhardt, Indianapolis; Howard W. Essig, Elkhart; Thomas J. Grecu Jr., Gary; Theophil K. E. Muellen, Michigan City; Mildred C. Rebstock, Elkhart; Malcolm E. Young, Culver.

WISCONSIN—Laurent J. Bernhardt, Seymour; William R. Doede, Denmark; Harvey W. Schweppe, Prairie Du Chien; Dorothy E. Siewert, Milwaukee; Harry J. Smith, Pardeeville.

MICHIGAN—Vincent H. Butler, Howard City; Harriett E. Dunham, Flint; Doris E. Faust, Kalamazoo; Ruth L. Faust, Kalamazoo; Elmer Grant, Flint; George W. Ireland, Flint; Garfield H. Kellermann Jr., Monroe; Donald D. Ostroth, Detroit; Velma L. Parrott, Battle Creek, William W. Shatzer, Detroit.

OHIO—Lois V. Blank, Akron; H. Richard Spreng, Ashland; Robert E. Bench, Perrysburg; William C. Geiger Jr., Lakewood; Lois R. Herkner, Lorain; Allen J. Lewis, Whitehouse.

KANSAS—Grandville V. Bonto, Wichita, and Anna F. Singer, Holton.

MINNESOTA—Delores M. Keller, Sleepy Eye; Muriel M. Kottke, Graceville; Lyndon L. Schendel, Bellingham.

MISSOURI—Marie L. Ehler, Kansas City; Cathryn L. Erffmeyer, St. Joseph.

MASSACHUSETTS—Elizabeth M. Reidt, Waltham.

COLORADO—Virgil J. Lamm, Ramah.

NEW YORK—Sarah A. Walker, Lockport.

NORTH DAKOTA—Marjorie J. Heldinger, Fargo.

SOUTH DAKOTA—Ruth E. Groen, Olivet.

# PROCEEDS OF PARTY IN OAK PARK WILL BE USED FOR WAR BONDS

What is believed to be the first war bond party held in the area has been planned for tomorrow night by the Oak Park Cooperative club. The party at American Legion hall, 811 Van Buren street, Oak Park, will provide movies, cards, and refreshments. All proceeds will be converted by the club into war bonds.

Frederick H. Trage.
[Rutledge Photo.]

In charge of arrangements are Frederick H. Trage, president of the club, M. J. Weber, A. W. Christensen, S. C. Whistler, Eugene Leonardi, and W. H. Temme.

Cost of the party will be defrayed by club members.

# *COURSE IN FOOD NUTRITION GIVEN AT SHEDD PARK*

Chicago park district is pioneering in food nutrition for the public. One of its courses is being given at Shedd park, 23d street and Lawndale avenue, by Miss Catherine Anderson, park district artcraft instructor. The more scientific and technical points concerning food components, vitamins, calories, and their effects, are made practical and entertaining thru a study of meal planning, child feeding, market values, and marketing. Use of charts, posters, and the keeping of individual food records also are used. The first course of seven weeks has been completed.

# LOYOLA TO GIVE DEGREES, AWARDS TO CLASS OF 620

## 35 in Medical School to Get Commissions.

Degrees and certificates will be conferred on 620 candidates from the various schools of Loyola university at the 72d annual commencement exercises at 6:30 o'clock Wednesday, in Loyola stadium, 6525 Sheridan road. The commencement address will be delivered by the Rev. Raphael C. McCarthy, S. J., president of Marquette university. Also taking part in the ceremony will be the Rev. Samuel Knox Wilson, S. J., president of Loyola; the Rev. James T. Hussey, S. J., instructor in religion; the Rev. William A. Finnegan, S. J., dean of the college of arts and sciences, and Dr. Paul Kiniery, assistant dean of the graduate school.

Immediately preceding the processional, at 6 o'clock, a group of 35 medical school graduates will receive their army commissions as first lieutenants. The ceremony will be conducted by two Loyola alumni, Maj. Leo P. Sweeney, '25, and Maj. Sylvester M. Kelly, '27. Baccalaureate services will be held this afternoon at 4 o'clock, in Madonna Della Strada chapel, with the Rev. Allan P. Farrell, S. J., dean of Milford novitiate, delivering the address.

Candidates for degrees and certificates from the west side and suburbs are:

**School of Medicine.**

DOCTOR OF MEDICINE—Frederick E. Barthes of La Grange Park, Dolores M. Dillon of La Grange, Richard J. Jones of Oak Park, Lawrence J. Sykora of Berwyn, and Clarence E. Walls Jr. of Chicago, James J. Crónin Jr. of River Forest, James H. Topp [cum laude] of Oak Park.

FOUR YEAR CERTIFICATE IN MEDICINE—Michael A. D'Cosola and Russell A. Donald of Oak Park, Thomas R. Dussman of La Grange, Frank J. Valach of Berwyn, and Vincent T. Usalis of Melrose Park.

**School of Law.**

DOCTOR OF JURISPRUDENCE—Eugene M. Stussi.

**Chicago College of Dental Surgery.**

DOCTOR OF DENTAL SURGERY—Alfred G. Berley, Leonard Gigante, Harry J. Smejkal, Robert M. Williams of Oak Park.

**Graduate School.**

MASTER OF EDUCATION—Tillie P. Conow, Francis P. Kehoe of Downers Grove, Josephine M. Nagle.

MASTER OF ARTS—Catherine A. Mahoney, Irene H. Sullivan of Oak Park, and Sister Mary Pierre Brotz, C. S. A. of Elmhurst.

**College of Arts and Sciences.**

[LAKE SHORE DIVISION.]

BACHELOR OF ARTS—James M. Carlin, Russell T. Kelly, Vincent R. Vassolo.

BACHELOR OF SCIENCE WITH HONORS—Elmer W. Brennan.

BACHELOR OF SCIENCE—Patrick E. Mone, Francis B. Rossing.

BACHELOR OF PHILOSOPHY—David R. DeLano of Oak Park, Frank J. Divine, Charles T. O'Reilly, and Norbert F. Essig of Melrose Park.

[DOWNTOWN DIVISION.]

BACHELOR OF ARTS—Gerard P. Calkins, O. S. M., Kevin T. Conway, O. S. M., and Edward W. Higdon, O. S. M. of Hillside; Bohumil E. Mikula of Cicero, Terence J. O'Connor, O. S. M. of Hillside, and Michael F. Tuomey.

BACHELOR OF SCIENCE—Neal M. Flanagan, O. S. M. and Eugene J. Walsh, O. S. M. of Hillside, John W. Walsh.

BACHELOR OF SCIENCE IN EDUCATION—Emily W. Kristufek of Oak Park, and Mary T. Pealle of Glen Ellyn.

BACHELOR OF PHILOSOPHY—Blanche Byron, Constance H. Divine, Sister M. Genevieve Boudreau, C. S. J. of Cicero, Margaret M. Harrington, William T. Houren of Oak Park, Nancy G. Mascione, Marie E. Riordan, William A. Ruden, Catherine C. Toomey, and Freddye Washington of Maywood.

**West Baden College.**

BACHELOR OF ARTS—David J. Bowman, S. J. of Oak Park, Raymond A. Dunne, S. J.

**School of Commerce.**

[LAKE SHORE DIVISION.]

BACHELOR OF SCIENCE IN COMMERCE—James J. Boyce, Robert H. O'Reilly of Oak Park.

[DOWNTOWN DIVISION.]

BACHELOR OF SCIENCE IN COMMERCE—Lawrence J. Bartels of Cicero, William T. Hellwig of Berwyn.

**School of Nursing.**

BACHELOR OF SCIENCE IN NURSING—Ruth M. Carroll.

BACHELOR OF SCIENCE IN NURSING EDUCATION—Velma N. Foresman, Sister Giacomina Siragusa, R. N., M. S. S. H., Frances R. Mikulec, Lois K. O'Brien, Augusta H. Simon, Sarah M. Wood.

CERTIFICATE OF GRADUATE NURSE.

ST. ANNE'S HOSPITAL—Claire Charlton, Margaret Chawk, Eileen Condon, Lupe Huerta, Marion Kirby, Audry Knittel, Margaret Schiffler, Lorraine Zeller.

ST. BERNARD'S HOSPITAL—LaVergne A. Lynn.

COLUMBUS HOSPITAL—Jean A. Morrison.

ST. ELIZABETH'S HOSPITAL—Eleanor Kominowski of Cicero, Rose Sostarich, Bibiana Keitges of Lombard.

ST. FRANCIS HOSPITAL—Marie Polach and Florence J. Sedlacek of Cicero.

OAK PARK HOSPITAL—Lois C. Mueller of Berwyn, Mary J. Murphy, Dolores T. Cusack, Evelyn E. Glaess of Forest Park, Patricia H. Goulding of Cicero, Mary C. McFarland, Norma J. Allan, and Beatrice Bily of Oak Park, Rose E. Bocinsky of Lyons, Lorain R. Bastien, Fleur Angé of Riverside, Shirley L. Clauss of Melrose Park.

ST. ANNE'S HOSPITAL—Claire Charlton, Margaret Chawk, Eileen Condon, Lupe Huerta, Marion Kirby, Audry Knittel, Margaret Schiffler, and Lorraine Zeller of Chicago, and Eleanor Aiello of Cicero, and Eileen Christensen of Hinsdale.

### Oak Park Betrothal

Mr. and Mrs. Walter E. Drake of 237 Washington boulevard, Oak Park, announce the engagement of their daughter, Mary Sue, to George M. Tinsley, son of Mrs. G. C. Tinsley of 715 Kenilworth avenue, Glen Ellyn. No date has been set for the wedding.
[Little Photo.]

# *18,000 INVITED TO COMMUNITY CHEST MEETING*

## *Oak Park-River Forest Session Tomorrow.*

There's a big stockholders' meeting scheduled for Oak Park tomorrow evening, and if they all attended some 18,000 citizens would be present and voting.

The occasion is the annual meeting of the Oak Park and River Forest Community chest. Aside from the twin villages themselves, this is the largest association within the village boundaries, with a member in nearly every home. Close to 16,000 residents are contributing members, and 2,150 are working members.

**Give Annual Report.**

Many of these will attend the yearly "town meeting" at the Oak Park club at 7:30 o'clock tomorrow evening to hear the annual report of work in behalf of the 11 Oak Park and River Forest charity and welfare agencies jointly supported by the chest, and to plan for the next year's needs.

All 18,000, and others interested, are invited by Helmer A. Melum, chairman of the board, to attend the meeting. One business item concerning the citizen members will be the election of governors to fill vacancies on the board.

**Board of Twenty-five.**

Chest members are represented by 12 elected members of the 25 man board. Each of the 11 benefited agencies has one representative, and the Oak Park and River Forest Chambers of Commerce each have one representative.

Mr. Melum, who has been closely identified with the Community Chest since its inception in 1935, is retiring this year as chairman of the board, and the governors will elect his successor at a meeting following the session of the membership. He is not abandoning his active interest, however, and will remain in an official capacity.

## *Ruth Sherman Has Role in 'Pirates of Penzance'*

Miss Ruth Sherman, west side vocalist, will play one of the leading rôles in the operetta, "Pirates of Penzance" when it is presented by the Gilbert and Sullivan Society of Chicago at Forester's hall, 1016 North Dearborn street for four days beginning next Sunday. Miss Jean Block, another west side singer, also will appear in the cast.


Give Your Boy a Real Vacation at
HASTINGS YMCA CAMP
Operated by IRVING PARK YMCA
On beautiful Lake Hastings, just 50 miles from Chicago and 2 miles from Lake Villa your boy (from 6 to 15 years of age) can have the finest and safest vacation he has ever had. Under expert, interested YMCA supervision, he will go horseback riding, swimming, hiking and play all kinds of athletic outdoor and indoor activities.
Moderate Weekly Rates
NO EXTRA CHARGES
- Women Supervisors for Younger Boys
- Bedding, Towels Included
- Horseback Riding
- Showers—Hot Baths
- Weatherproof, Screened Cabins
- Health and Sanitation Under Registered Nurse Supervision
- No Boy Works in Kitchen
- All Food Prepared Under Dietetic Direction
- Plenty of Fresh Vegetables and Dairy Products
Call, Write or Telephone for Illustrated Folder
OPEN HOUSE Today
Drive out with the family and inspect the camp.
MILWAUKEE AVE. to U. S. 45, Then NORTH to MILBURN. Follow Signs 2 Miles to Camp.
HASTINGS YMCA CAMP
PENSACOLA 1400
4251 Irving Park Road



When Martin's goes to the market . . .
We're as fussy as you housewives about the quality of food we buy. Steaks must be thick, tender, and properly aged. All meats must be grade A top quality or we turn it down. Only the freshest, finest vegetables, the most crispy lettuce for our famous salads, and the fruits go into our market basket. This insistence on quality foods is an important reason why the meals at Martin's are always good . . . the kind you rave about for days afterwards . . . why not try it today? Bring the family.

POPULAR PRICES—ALWAYS
Martin's
Restaurant & Cocktail Lounge
2015 E. 71st St. at Jeffery
Free Parking—Air Conditioned
We never close. Catering to Parties and Banquets.



New House Paint MADE BY DUPONT
Amazes Thousands!
It's whiter at the start, and it stays WHITER. That's the story of the new DuPont House Paint that's sweeping the country. Houses are more beautiful longer. And painting bills are lowered, for paintings are less frequent!

STARTS WHITER STAYS WHITER $3.35 gal. IN 5 GAL. LOTS
R. FREDERICK PAINT CO.
4141-43 W. 26th St. Lawndale 7871
6113 W. Cermak Rd. Cicero 348



Haggard
FUNERAL SERVICE
SINCE 1892
ASSURES you understanding and sympathetic assistance in your hour of bereavement. The sum you can afford, whether large or small, commands our courteous, efficient, and personalized attention to the most minute detail. Our many years of experience . . modern equipment . . and beautifully appointed chapels are at your disposal.
CHICAGO
214-216 S. WESTERN AVE. · MONroe 1376
OAK PARK
124-126 MADISON ST. · Euclid 7826 · AUStin 1422

# 61 WILL RECEIVE DEGREES TODAY FROM ELMHURST

## Dr. T. V. Smith to Address Largest College Class.

Presenting 61 candidates for degrees, Elmhurst college today will hold its 71st commencement and baccalaureate services. The events, a week and a half earlier than originally scheduled, have been moved up in the wartime acceleration. The Rev. T. J. Herrmann of St. Louis will speak at the baccalaureate services to be held at St. Peter's Evangelical church at 11 o'clock. Dr. T. V. Smith will speak at commencement exercises at 4 o'clock in the college gymnasium auditorium.

The 61 seniors, constituting the largest graduating class ever to leave Elmhurst college, were fêted by the Alumni association Friday night in the college dining hall.

**Four to Get D. D. Degree.**

Honorary doctor of divinity degrees will be awarded this afternoon to four ministers who have done outstanding work in the Evangelical and Reformed church. As announced by President Timothy Lehmann, the four to be honored are the Rev. Henry E. Lambrecht, 2238 Cortez street, Chicago; the Rev. Henry W. Dinkmeyer, Ph. D., 4242 North Paulina street, Chicago; the Rev. W. R. Grunewald, Dayton, O., and the Rev. F. G. Ludwig of Milwaukee.

Of the students who will be candidates for degrees, 48 will seek bachelor of arts degrees. Thirteen are candidates for the degree of bachelor of science. Twenty-two of the seniors are women. Of the men, several expect to receive their degrees in absentia. Five will be in New York City competing in national finals of a college men's glee club contest. Others whose selective service deferments expire June 1 expect to be on their way to report for army duty when their classmates graduate.

**Chicago Area Graduates.**

Students from Chicago and the suburbs in the metropolitan area to receive bachelors' degrees are:

Chicago—Lorraine Maier, James Simonson, and Leland Leahigh.

Elmhurst—Theresa Baumann, Isabelle Bennett, Peter Blau, Lois Deiters, William Eagan, Lois Fluegge, Marion Johnson, Robert Kross, William Kruse, Dorothy Meredith, John Parsons, Marcia Powell, Jack Van Voorst, Gilbert Wawak, William Lithgow, Delbert Meitz, and Walter Sandner.

River Forest—Marjorie Davidson.

Maywood—Barbara Fawcett, Ruth Marsh, Jacqueline Propst, Ann Thompsen.

Villa Park—Paul Gabriz, Francis Karasek, and Marion Ohrman.

Lombard—Elmer Stock, Edith Vogt.

Melrose Park—Erna Bock.

Forest Park—Herbert Fritzsche.

Palatine—Hans Kalkbrenner.

Belleville—Virginia Herzler, Harold Kamenz.

**Eleven States Represented.**

Other graduates by states are:

Illinois—Selma Bartels, Edwardsville; Lela Bremer, Metropolis; Robert Nolte, Pekin; Paul Vander Ohe, Warsaw, and Magdalene Berger, Venedy, and Donald Reichmann, Centralia.

Iowa—Thelma Newgard, Wilton Junction; Paul Jordan, La Porte City, and Raymond Bizer, Hubbard.

Wisconsin—Ervin Volbrecht, Milwaukee; August Kluge, Black Creek; Myron Schmitt, Manitowoc, and Earl Buck, Merrill.

Kansas—Ivan Sparling, Leavenworth.

Missouri—James Doellefeld, St. Louis; Robert Froeschner, St. Louis, and Harry Willman, St. Louis.

Kentucky—Walter Westermann, Louisville, and Walter Rauh, Louisville.

Ohio—Harold Grunewald, Dayton.

New York—Arthur Van Camp, Hamburg; Raymond Voss, Rochester, and Hilda Lohans, Buffalo.

Pennsylvania—Norman Kehril, Pittsburgh.

North Dakota—Leonard Dohrmann, Taylor.

California—Armin Geisler, Pasadena.

### *Bryant PTA Board.*

A meeting of the Bryant PTA board will be held Tuesday evening at the home of Mrs. Ralph Marder, 1329 South Komensky avenue. Mrs. Rudolph R. Marder will act as cohostess.

# THOMAS H. HOY, ACTIVE ROYAL LEAGUER FIFTY YEARS, TO BE HONORED

Thomas H. Hoy, 4152 Washington boulevard, lifelong resident of the west side, will be honored Wednesday evening by fellow members of Apollo council of the Royal League, national fraternal society, during an "old guards'" celebration in the Madison Athletic club building, 4723 Madison street.

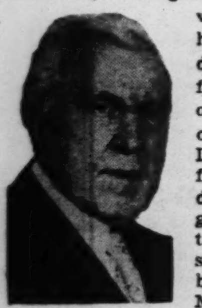

Thomas H. Hoy.

For more than 10 years Mr. Hoy was associated in the theater with Otis Skinner and other widely known actors. During the last 20 years, he has been a member of the managing committee of the Royal League, and active in the Knights of Columbus. He often speaks at civic and fraternal gatherings. He is a special investigator for the Chicago Surface Lines.

James Kerwin, past advisory archon of Illinois Royal League, will present Mr. Hoy with a diamond studded emblem symbolizing 50 years' membership in the order. John J. McNeill is chairman of the arrangements committee for the ceremony. Assisting him are John Rafter, Peter W. Hayes, Olaf A. Iverson, and Frank Knees. Musical and vaudeville entertainment has been arranged.

### *After Wedding at Fort Brady*

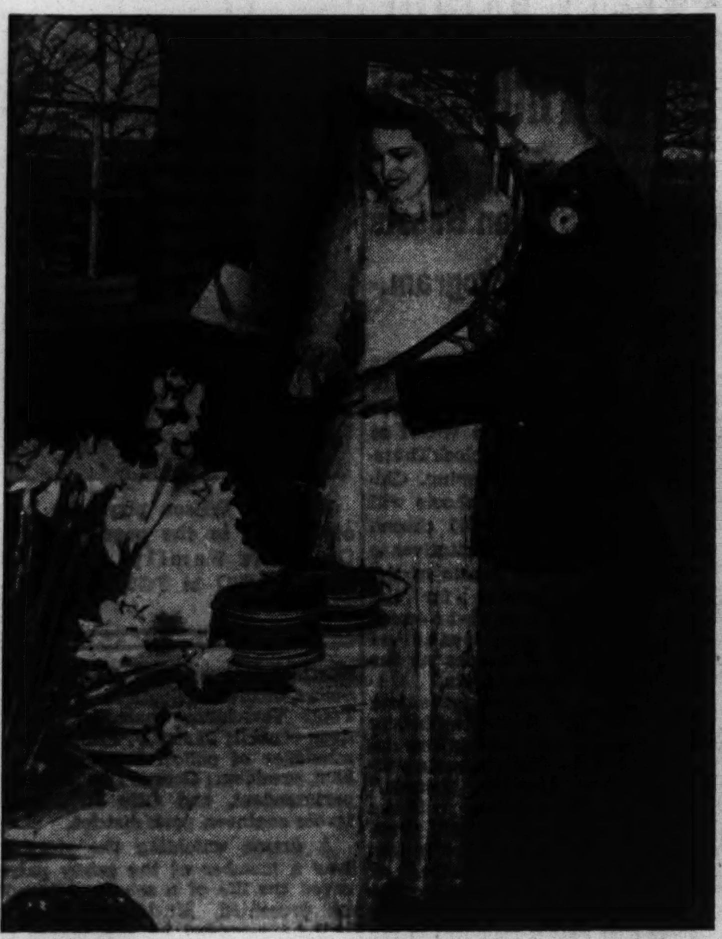

After their recent wedding at the Officers' club at Fort Brady, Sault Ste. Marie, Mich., Lieut. and Mrs. Arthur K. Salberg cut the wedding cake with the bridegroom's sword. Mrs. Salberg was Miss Dorothy Schmidt, the daughter of Mr. and Mrs. August Schmidt of Chesterton, and Lieut. Salberg, on the staff of the Fort Brady hospital, is the son of Mr. and Mrs. Arthur Salberg, 3416 Lexington street, Chicago.

# *MODERN SENIOR LOSES CHANCE TO ORATE ON LIFE*

## *Big Classes Do Away with Mass Speaking.*

[Continued from first page.]

coached by their teacher, in making full use of the Latin phrase?

**Fond of Phrases.**

Also the epidemic of epigrames came in a smug era of the nation's career. Militarism was defunct, economic depression had not caused its upset, the frontiers beckoned, social philosophies were fixed, hitch your wagon to a star, and beyond the Alps lies Italy.

As a big school, Morton emerged well after the "each senior must say something" phase. In 1931, four student speakers and their topics were Jerry Rouse, "The Community and the School;" George Spika, "Electricity, the Burden Bearer;" Marie Dusicka, "How to Dress Well," and William Pierce, "Commercial Aviation."

For more than a decade, Morton had depended on well known commencement speakers. In the 1941 May Mortonian, Bill Best, a student reporter wrote, "I suppose for commencement we will have some such subject as "Light Your Own Flashlights," evidently referring to "Light Your Own Fagots," the topic of Dr. Hedley S. Dimock two years before.

**Select One Senior Speaker.**

At Riverside-Brookfield High, with classes growing larger each year, one senior speaker has been considered sufficient at commencement time. Glancing over the old programs and selecting at random, we find "Life Is Progress, Not a Station," Raymond Zenner, 1928; "Concern Yourself with But Today," Evelyn Rezek, 1933; "Tolerance," Norbert Hruby, 1935, and "Mental Frontiers," Dorothy Hendel, 1941.

Miss Caroline Ewan, head of the English department at the school, who has helped many of the seniors with their themes, said she had never made any suggestions as to topics. After the speeches were written she has talked them over with the authors in considering how they would sound from the platform. She said she had never been obliged to censor any of the material.

"High school pupils are sensitive on how economic conditions effect the home," said Miss Ewan. "Phrases no matter how high sounding were put to criticism during the depression."

**Slogan Put on Shelf.**

The slogan, "A Place in the Ranks Awaits Us," was among those laid on the shelf during the early 1930s.

M. B. Travis, superintendent of Hinsdale High school, places the date of the passing of mass commencement oratory at about 25 years ago.

"It became apparent," said Mr. Travis, "that every senior could no longer have a place on the program. Earlier, high school graduates had been something of a novelty, occupying a pinnacle similar to that of college graduates of today. Tho he could not talk from experience, his opinions on world problems were given a hearing.

"In our high school here we have the valedictorian and salutatorian speak to their own groups on Class day. They receive homage because of their proven scholastic ability. The topic of my own commencement address? Well—if you must know, it was 'Attention.'"

**May Drop Class Motto.**

Supt. George E. De Wolf of the Downers Grove High school likewise was prompt in remembering the title of his graduation oration. Glancing out his office window, he replied with a reminiscent smile that it was "Diamonds in the Rough."

Senior classes along the "Q," as well as limiting commencement speaking, also seem to have dropped the class motto. Proviso has stuck to the tradition and this year has chosen, "The Steel of Reality, the Flame of Ideals." The subject of the commencement address at Proviso this year, "Democratic Education for War and Peace," hints, perhaps, of the trend in 1942 themes.

Rather than each giving his or her own say, the 814 seniors at Proviso did the listening. High school graduates now in middle life might consider the 814 derelict, but they can retort with the quotation:

*Were we as eloquent as angels yet we should pass some men some women, and some children more by listening, than by talking.*

C. C. COLTON.

### *To Wed Saturday*

Miss Phyllis Elizabeth Scanlan, daughter of Mr. and Mrs. Philip E. Scanlan, 4115 Washington boulevard, will be married Saturday to Arthur Joseph O'Malley, 7727 South Cregier avenue. Miss Scanlan was graduated from Siena High school and Mundelein college. Mr. O'Malley attended Northwestern university.

[Ebert Photo.]

### *St. Ignatius High Mothers to Seat Officers Tuesday*

St. Ignatius High School Mothers' club will have its monthly meeting and installation Tuesday evening at Damen hall, 1076 Roosevelt road. Officers are: Mrs. Stephen O'Connor, president; Mrs. John Delaney, Mrs. Frank Trucco and Mrs. Patrick Nee, vice presidents; Mrs. Walter Dwyer, recording secretary; Mrs. Oliver J. Gaudette, corresponding secretary; Mrs. John Shea, treasurer. Class representatives will be Mrs. John Smith for alumni; Mrs. Justin Halm for seniors; Mrs. Henry Sterk for juniors, and Mrs. Roger Wright for sophomores.

# BACCALAUREATE MASS TODAY FOR DE PAUL SENIORS

## 314 Will Receive Degrees in Rites Wednesday.

Four day commencement exercises for 314 graduates of De Paul university will begin with baccalaureate mass in St. Vincent's church, Webster and Sheffield avenues, at 11:30 o'clock this morning. Degrees will be conferred to seniors of all colleges at 2:30 o'clock Wednesday in Orchestra hall. This year's 44th annual commencement has been moved up seven days to give adequate time for the preparation of the quarter system which begins at De Paul June 22.

Celebrant of the solemn baccalaureate mass will be the Rev. Thomas J. Reed, literary editor of Extension magazine. Commencement day exercises Wednesday will include an address by the Rev. Joseph J. Edwards, C. M., dean of De Paul university's liberal arts college.

Fifty-eight west side candidates receiving degrees are:

MASTER OF ARTS—Beatrice Adeline Connelly, 327 North Lockwood avenue, and Florence Marion Kerby, 3000 Washington boulevard.

MASTER OF EDUCATION—Claude Tolson Gordon, 1118 South Oak Park avenue, Oak Park.

BACHELOR OF ARTS—Nick di Benedetto, 826 South Hermitage avenue; John P. Gillen, 220 North Sacramento avenue; Philomena Cesaroni, 5345 Van Buren street; Irving C. Fein, 3601 Grenshaw street; Virginia M. O'Brien, 5956 Washington boulevard; Catherine T. O'Leary, 1321 North Massasoit avenue, and Anne V. Ryson, 434 North Parkside avenue.

BACHELOR OF SCIENCE—Kathryn Evelyn Lopartz, 224 Jefferson avenue, Elgin; Martin P. Keny, 3840 Gladys avenue; Raymond J. Munick, 233 North Keystone avenue, and Donald Scott, 5031 Maypole avenue.

BACHELOR OF PHILOSOPHY—Dorothy M. Bouhan, 4814 Adams street; Elizabeth M. Doherty, 208 North Kenneth avenue; Marie M. Killeen, 5124 North avenue; John D. Toomey, 4912 Adams street, and Eileen M. McCarthy, 211 North Oak Park avenue, Oak Park.

BACHELOR OF SCIENCE IN EDUCATION—Margaret E. Clonan, 1037 South Oakley boulevard; Raymond G. Coles, 5410 Ohio street; Theresa A. Flynn, 116 North Keeler avenue; Mary C. Foley, 1117 North Lawler avenue; Ruth L. Garver, 5501 Washington boulevard; Frances V. Gill, 37 North Lockwood avenue; Anne M. Joans, Hinsdale; Eileen F. Kelly, 123 North Lamon avenue; Carol B. Kerr, 5302 Ohio street; Marie G. Kestly, 4357 Superior street; Harold D. McGovern, 3441 Jackson boulevard; Mabel S. Orr, 641 North Mayfield avenue, and Marjorie Rankin Wood, 2159 North Sayre avenue.

BACHELOR OF MUSIC—Henry B. Fiedler, 914 Marengo avenue, Forest Park.

BACHELOR OF SCIENCE IN COMMERCE—Melvin Charles Butler, 3430 Monroe street; Philip Frank Eisenberg, 407 South boulevard, Oak Park; George Patrick Lennon, 4041 Congress street; Richard Joseph Leonard, 1031 North Lawler avenue; Milton Jerome Pine, 3722 Polk street; Neil Roger Salemi, 49 South boulevard, Oak Park; Richard Joseph Sheahan, 4413 Jackson boulevard; Marice Francis Stack, 5339 Monroe street; Milton M. Sternstein, 316 South Karlov avenue; Richard John Thomas, 540 South Lombard avenue, Oak Park; Marshall John Webb, 220 North La Porte avenue; Bernard B. Weksler, 1110 North Hamlin avenue, and Ronald Francis Breitenberg, 758 South Keeler avenue.

BACHELOR OF LAWS—Irwin David Bloch, 1508 South Kildare avenue; John Marshall Daugherty, 18 South Menard avenue; Edward C. Dombrowski, 4955 Ohio street; Emmett J. Galvin, 1007 North Le Claire avenue; Harold C. Huebner Jr., 1111 Erie street, Oak Park; Frank J. Quinn Jr., 16 South Austin boulevard, Oak Park; Victor A. Rouse, 7843 Jackson boulevard, Forest Park; Philip Palmo Salerno, 724 De Koven street; Leonard Victor Solomon, 331 South Central Park avenue; Albert Weinberg, 3525 West 13th place, and Burton Young Weitzenfeld, 5700 North Parkside avenue.

DIPLOMA IN DRAMA—Anne Rubacha, 3336 Roosevelt road.

### 227 IN NURSES' CLASS

Schools of nursing affiliated with De Paul university, and under the university's director of nursing education, Dr. Joseph A. Tobin, will graduate 227 students Wednesday. Graduation exercises will be held at the hospitals with which the schools are concerned, as well as at the university convocation.

Graduates in nursing science from west side hospitals affiliated with De Paul university include the following:

HOSPITAL OF ST. ANTHONY DE PADUA—Victoria M. Behan, Patricia Brozovsky, Bernadette M. Dlouhy, Florence M. Gattuso, Mary Anne Jancuska, Dorothy A. Janish, Dorothy A. Jirasek, June L. Kohler, Helen C. Major, Wanda J. Mlynski, Elinor Mroczynski, Angelyn Parigi, Virginia B. Pavelchik, Evelyn M. Rybinski, Madlyn T. Schilling, Helen E. Simoncik, Ruth E. Van Der Aue, Margaret M. Welte, and Ruth Betty Zak.

ST. JOSEPH'S HOSPITAL, ELGIN—Margaret Alchon, Elaine Fern Busse, Dorothea F. R. Goll, Phyllis Ann Heiman, Phyllis Margaret Kirkpatrick, Marie Elizabeth McCarthy, Nancy Lucille Pace, Betty Jayne Schmits, Doris Ruth Walbaum, and Jeanne Margaret Warner.

### *Farragut Parents.*

Farragut Band and Orchestra Parents' association will meet at 7:30 o'clock Wednesday evening in Shedd park. William G. Protsman, assistant principal of Farragut, will install officers. Arrangements for the annual picnic also will be made.

### *Preparing for Benefit Party*

Miss Marguerite Buenger is reminding her fellow committee members that the annual card party of the West Suburban auxiliary of the Chicago Maternity center will be held on Friday, June 5. Mrs. G. Ward Ellis will be hostess at her home, 903 Bonnie Brae street, River Forest. The committee members include, left to right, Mrs. G. K. Muessel, Mrs. A. M. Jourdan, Miss Buenger, and Mrs. P. F. Kerrigan.

# *NORTH RIVERSIDE WAR GARDEN IS A CIVIC VENTURE*

## *Large Tract Available for Residents' Use.*

Answering America's call to home gardeners to contribute their soil, their skill, and their work as a vitally needed part of the nation's war effort, the North Riverside Improvement club, of which James J. Anderle is president, is sponsoring a war garden in the community.

Suggestion for the project was made by Walter C. Witt, chairman of an advisory committee made up of John Tuma, John Pettersson, Frank Blazek, and Joseph Jisa.

The Improvement club has agreed to pay for plowing and preparing a track, 200 by 750 feet, bounded by the Illinois Central railroad tracks, 25th street, Forest avenue, and Burr Oak avenue. There will be 30 plots each 50 by 100 feet in dimension. The club will furnish some of the seeds.

**Plot for Any Resident.**

Each plot will be numbered and a drawing will be conducted to apportion the lots. Any villager will be eligible to enlist as a garden grower. Each family group will be told what to grow. Each group will be responsible for the success of the individual gardens, and in cases of neglect the plot will be turned over to other parties.

Mr. Anderle explained that the community garden would enable villagers whose home plots are limited to work a sizable tract that would supply vegetables for canning purposes as well as immediate uses. He said the majority of those interested already knew how to garden.

"Work will be carried out during the long evenings and at week-ends," said Mr. Anderle. "There will be an opportunity to compare knowledge and exchange tips. Progress of the gardens will be reported at the monthly meetings of the club the last Friday of every month in the village hall.

**Three Rows of Corn.**

According to the club's plans, each plot will grow three rows of corn at the west ends to permit greater sunlight on that crop. The corn rows will be 30 inches apart. Three rows of tomatoes will be 24 inches apart, as will be the two rows of peas, two rows of bush beans, and one row of cauliflower.

Vegetables planted 18 inches apart will include onions, rutabagas, parsnips, spinach, lettuce, Swiss chard, and parsley. One row of radishes, one row of carrots, and three rows of beets will be planted 15 inches apart.

### *Providence High Band Gives Concert Tonight at School*

Providence High school band will appear in a concert at 8:15 o'clock this evening in the school auditorium. The program will consist of classical, novelty, and patriotic numbers. The band placed first in the band and orchestra competition held recently at De La Salle High school. H. J. Beringer is conductor.

# *TEN WEST AREA CATHOLIC HIGHS GRADUATING 1,156*

[Continued on page three.]

of graduation honors and the address to the graduates, will be by Bishop Francis J. Magner, D.D., of Marquette, Mich. The final number on the program will be the "Song of Joy" by Clara Edwards, sung by the graduates.

Largest of the west side Catholic graduating classes will be that at Providence High school, 119 South Central Park avenue. Commencement ceremony will be held at 8:15 o'clock Wednesday, June 10, in the school auditorium. The school orchestra will play Bach's "Marche Noble" for a processional. Greetings to the guests will be given by Helen McNeilly of the senior class. Commencement speaker will be the Rev. Francis A. Purcell, D.D., pastor of St. Mel-Holy Ghost parish. He will present diplomas and awards, assisted by the Rev. Vincent Scheltinga, O.S.M., pastor of Our Lady of Sorrows church.

### *Bible Class to Make Trip to Bureau County Sunday*

Wesleyan Bible class of Olivet Methodist church, 147 South Keeler avenue, is planning its second pilgrimage to the boyhood home of the teacher, Frank L. Wood, 306 South Hamlin avenue. Next Sunday they will make the 108 mile trek to Malden, in Bureau county. Last year there were 132 in the party. This year's program includes church services at the Malden Methodist church, a basket dinner in the park, and a visit to the flower gardens of Misses Elizabeth and Blanche Sutton.

# CREATE BEAUTY IN OLD CHURCH AT BROOKFIELD

## Complete Remodeling at Cost of $17,000.

What has been accomplished in creating a worshipful atmosphere in the interior of the First Congregational church of Brookfield, of which the Rev. Wilfred Wakefield is pastor, is noted by Dr. Robert W. Gammon, writing in a recent issue of the religious publication, Advance.

Dr. Gammon recalls the condition of the building when he visited it more than 30 years ago and as it was when the Rev. Mr. Wakefield became pastor four years ago. Dr. Gammon asked the pastor to tell how the transformation within the four years had been brought about and the response was as follows:

"Broken windows, lack of color harmony, black beams, light oak pews, floors painted gray, and with wide cracks between the broad boards, aisles covered with brown carpet, the platform circular rising two feet from church floor level and rising another two or three feet to form the organ loft, in front of the choir a brass rail from which was hanging some sort of curtain to protect the choir from public gaze.

**Rags Stuffed in Windows.**

"The broken windows were stuffed with rags and covered with squares of tin tho they had been beautiful windows. The social rooms, the basement, the dining room, and kitchen were as greatly out of repair as was the audience room."

Dr. Gammon states that the church now is one of the most attractive, restful, and helpful for worship in the Chicago district.

The Rev. Mr. Wakefield said total cost of all improvements was $17,000 and of this amount the church has raised $11,000, the remainder being borrowed from the Building society and the Chicago Congregational union.

**Average Pledge Small.**

"Regarding the cost and the amount raised," commented the pastor, "it is interesting to note that we do not have a single employer in our membership. Practically all are skilled workers, clerks, or salespeople. The memorial gifts totaled $1,500 including a $500 bequest. The rest we obtained by pledges, none of which exceeded $150."

The pastor added that while the worshipful appeal had been accomplished, the policy of the church was to link up the religious life with what is going on along the street where people live and in the community of which the church is a part.

### *Howe PTA Group.*

The parent education group of Howe PTA will meet Thursday afternoon at the home of Mrs. Hans Johnson, 5415 Iowa street. Mrs. Gene Harden will review the book, "Our Movie Minded Children."

### *Recent Marriage*

Before her recent marriage, Mrs. James Mostyn Jr. of Riverside was Lorraine Marshall, daughter of Mr. and Mrs. J. J. Marshall of Summit. Her husband is the son of Mr. and Mrs. James Mostyn of Berwyn.

[Stefany Photo.]

# *ST. RITA COLLEGE ALUMNI TO HOLD FETE TOMORROW*

Judge William V. Daly, president of the St. Rita College Alumni association, will welcome 235 members of the 1942 graduating class at the association's annual banquet tomorrow night at the Shoreland hotel. The program will open with posting of the American flag and singing of the national anthem. Leo Sweeney will be toastmaster.

Maj. Raymond J. Kelly, director of the Sixth Civilian Defense region and former national commander of the American Legion, will give the address.

Among graduates expected to be present are United States District Court Judge William J. Campbell, State's Attorney Thomas J. Courtney, and Msgr. Malchy Foley, rector of Quigley seminary.


PICTURE FRAMING

Cleaning • Restoring • Regilding of Paintings and Frames

*Expert Advice and Craftsmanship*

GRABLE'S

Gift and Art Galleries

122 NORTH OAK PARK AVE.,

OAK PARK VILLAGE 6440

Unbeatable Combination for Child FOOT HEALTH

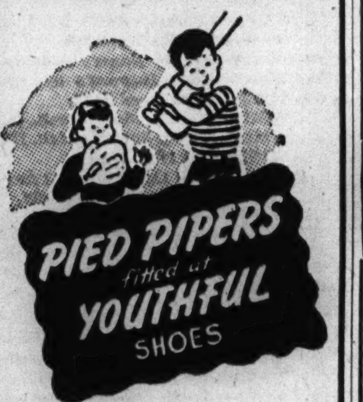


To get perfect shoes for your child, Mother, you need two things. First, the finest of scientifically built footwear. Second, expert, interested fitting service. You'll find that matchless combination for you here in a store that devotes itself exclusively to the care of children's feet.

Children's Shoes Exclusively

Youthful Shoes

119 North Marion Street

Oak Park

CHICAGO'S *Finest* CLEANERS

SINCE 1897

N. PREIB & CO.

LICENSED SANITONE CLEANER

• Complete • Cleaning • Service

BONDED FUR STORAGE

General Office and Plant

4220-26 W. Madison St.

ALL PHONES

KEDZIE 0123

VILLAGE 5200

AUSTIN BRANCHES:

5534 W. North Ave.

5859 W. North Ave.

5737 W. Lake St.

OAK PARK BRANCHES

7 W. Madison St.

150 N. Oak Park Ave.

418 N. Austin Blvd.

La Grange Brookfield

Lyons Riverside

Western Springs

Call Enterprise 7080

*Your Cool Store of Fashion*

MAGNOLIA . . .

*for a furlough wedding . . .*

Sheer crepe redingote costume, glistening with gold trapunto embroidery and gold kid accented belt. Lovely in the new, off-white "Magnolia" shade . . . or pale aqua.

$16.95

*Madigans* . . . Madison near Crawford

# COMPLETE RADIO PROGRAMS AND HIGHLIGHTS FOR TODAY

CHICAGO FREQUENCIES.

| | | |
|---|---|---|
| W-G-N—720 | WAIT—820 | WJOB—1230 |
| W59C—45.9 | WLS—890 | WSBC—1240 |
| W51C—45.1 | WENR—890 | WCRW—1240 |
| W67C—46.7 | WAAF—950 | WEDC—1240 |
| WIND—560 | WCFL—1000 | WGES—1390 |
| WILL—580 | WMBI—1110 | WHFC—1450 |
| WMAQ—670 | WJJD—1160 | WHIP—1520 |
| WBBM—780 | | WMRO—1280 |

## MORNING

[Central war time.]

[M] indicates MBS, [N] NBC, [C] CBS, and [B] Blue network.

7—WBBM—News; L. Wilcher [C].
WGES—Wake Up and Sing.
WHFC—Religious services.
WIND—News; Melodies.
WILL—Concert airs.
WAIT—Good Morning program.
WAAF—Metropolitan Church.
WSBC—Negro Spirituals.

7:15—WAIT—Jungle Jim, serial.
WIND—Meet Your Navy.

7:30—WILL—News reports.
WBBM—Interm'zo for Strings [C].
WAAF—Hymn Time.
WAIT—Meet Your Navy.
WHIP—Musical program.
WSBC—Melodies of the South.

7:45—WHFC—Bible Church.
WJJD—Sunday Morning Party.
WILL—Music of the Nations.
WIND—Five Soul Stirrers.

8—**W-G-N—Good Morning program.**
WLS—Everybody's hour.
WBBM—News of the World [C].
WMAQ—News from Europe [N].
WJJD—Wesley Radio League.
WIND—News; musical program.
WMBI—Let's Praise Him.
WSBC—Sunday Choir.
WAAF—Concert Hall.
WGES—News reports.
WJOB—Gideon's Gospel hour.
WAIT—Hebrew Christian hour.

### Prefers America

Mme. Maria Kurenko, famous Russian soprano, will make a guest appearance on the America Preferred program over W-G-N and Mutual at 11:05 a. m. today. [Toloff Photo.]

8:15—WBBM—Land of the Free.
WMAQ—Deep River Boys [N].
WGES—United Swedish service.
WIND—From the Organ Loft [C].
WCFL—Children's program [B].

8:30—W51C—Songs of Faith.
WEDC—Gospel hour.
WMAQ—Words and music [N].
WJJD—Church of Christ.
WAAF—Bandstand program.
WLS—Jolly Joe program.
WBBM—Calling Pan-America.
WHFC—Old Songs of the Church.
WHIP—America in Song.
WAIT—Lutheran program.
WMBI—Grace Notes.

8:45—W51C—Glory Peasant trio.
WMBI—Morning Meditation.
WIND—Gypsy Caravan [C].
WGES—Polish Bible class.
WILL—Guest speaker.

9—**W-G-N—Chicagoland Church hour.**
W51C—Waltz musical.
WLS—Musical Millwheel [B].
WMAQ—Highlights of Bible [N].
WBBM—Church of the Air [C].
WCFL, WIND—News.
WJJD—Dr. De Hahn.
WAIT—The Old Sunday School.
WHFC—Greek program.
WMBI—Men's Voices in Song.
WAAF—Musical Motorcade.
WHIP—Tunes and Topics.
WJOB—Croatian hour.
WEDC—Russian program.
WGES—Jugo-Slav-American hour.

9:15—W51C—Popular refrains.
WIND—Musical Americana.
WAAF—News reports.
WLS—Little Brown Church.
WCFL—Fantasy in Melody [B].

9:30—WBBM—Wings Over Jordan [C].
WMAQ—Thrilling Stories [N].
WIND—Salute South America.
WAAF—Morning musical.
WJJD—Voice of Tomorrow.
WHIP—Music of All Nations.
WGES—Geo. Marchan, baritone.
WCFL—Southernaires [B].
WMBI—Round Table.

9:45—W51C—Vocal Cadences.
WJJD—Bill Anson.
WIND—Music to Remember.
WILL—News in Review.
WMAQ—Vi and Vilma, recital [N].
WMBI—Solo Time.

**9:55—W-G-N—News reports.**

10—**W-G-N—Reviewing Stand [M].**
W51C—Matinata.
WLS—Julian Bentley, news.
WMAQ—News; Sing a New Song.
WBBM, WCFL—News.
WILL—Adjusting Business.
WHFC—Czech National society.
WGES—Amerigo Lupi program.
WAAF—Let's Dance.
WIND—News; Paradise Isle.
WMBI—Classic Miniatures.
WJOB—Christian Fellowship hr.
WSBC—Polish Village.
WAIT—Swing Kings.

10:05—WBBM—Vera Brodsky, piano [C].

10:15—WLS—Musical Meditations.
WMAQ—Radio Parade.
WCFL—Musical Motorcade.
WAIT—America Marches On.
WIND—Musical Motorcade.
WJJD—Current news.

10:30—**W-G-N—Citizens of Tomorrow.**
W51C—Military Patrol.
WLS—Morning Melodies.
WBBM—Invitation to Learn. [C].
WMAQ—Music and Am. Youth [N].
WAAF—Off the Record music.
WMBI—Songs of the Southland.
WJJD—Rev. G. E. Lowman.
WCFL—Morning musical.
WILL—N. U. Reviewing Stand.
WIND—The Music Maker.
WAIT—Salon Swing program.
WGES—Italian Serenade.

10:45—W51C—Harmony Singers.
WHFC—News review.
WAIT—Glenn Miller's orchestra.
WMBI—Organ Prelude.

## Listeners' Choice

### Variety and Comedy

11:35 a. m.—**W-G-N**—Funny Paper Party, with Harold Isbell reading the Sunday Tribune comics.

6:00 p. m.—WMAQ—Jack Benny, with Mary Livingstone, "Rochester," Dennis Day, Don Wilson, and Phil Harris. [Last program of season.]

7:00 p. m.—WMAQ—Charlie McCarthy and Edgar Bergen, Abbott and Costello, and Ray Noble's music. Guest: Laird Cregar of the screen.

8:00 p. m.—**W-G-N**—Help Your Neighbor, with Betty Hannah and Verne Smith lending a helping hand to those in need.

8:00 p. m.—WBBM—Star Theater, with Fred Allen, Portland Hoffa, Kenny Baker, and Al Goodman's music. Guests: Ben Bernie and Fayrinne Smith, student from Southern Methodist university.

9:30 p. m.—**W-G-N**—Double or Nothing, with Walter Compton, M.C.; Frank Forest and Nat Brusiloff's music. Guests: Senor Salvadore Duhart and Maria Grever, Mexican composer of popular songs.

### Drama

12:30 p. m.—WJJD—American Challenge; "Lincoln, Grant, and Lee."

1:00—p. m.—WENR—Theater Players; "The Picnic."

2:00 p. m.—WBBM—Columbia Workshop; "The City Wears a Slouch Hat," by Kenneth Patchen.

4:30 p. m.—WMAQ—Plays for Americans; Arch Oboler's "Gangsters in the House," starring Mercedes McCambridge.

5:30 p. m.—WBBM—Gene Autry's Melody Ranch. Guest: Lieut. George S. Welch, who was awarded the distinguished service cross by President Roosevelt; another exciting drama of the west.

6:30 p. m.—WENR—Alias John Freedom; "The March of Death."

6:30 p. m.—WAIT—Royal Playhouse; "The Ghost Walks Back."

8:30 p. m.—**W-G-N**—Short Stories; "Copper Wires."

### Music

11:30 a. m.—WCFL—Radio City Music Hall. Guests: Andor Foldes, pianist, and John Herrick, baritone; music includes "Soiree de Vienne" No. 8, "Largo," "Silent Moon," and "Sea Rapture."

12:30 p. m.—WIND—Man Behind the Music; Beethoven's Fifth.

1:00 p. m.—WBBM—Spirit of '42, with Kate Smith and Ted Collins.

1:30 p. m.—WBBM—St. Louis Municipal Opera; light opera selections, with Norma Terris, soprano, and Bob Lawrence, baritone.

3:30 p. m.—WBBM—Concert, with Andre Kostelanetz and Albert Spalding. Guest: Allan Jones, sings "Donkey Serenade" and "Thine Alone."

4:00 p. m.—WBBM—The Family hour, with Gladys Swarthout, Ross Graham, Deems Taylor, and Al Goodman's orchestra.

6:30 p. m.—WMAQ—Bandwagon, with Eddy Howard's orchestra.

7:30 p. m.—WLS—Those Good Old Days; Pat Barnes, M. C.; Ethel Gilbert, Lulu Bates, Hal Willard, and chorus.

8:30 p. m.—**W59C**—Sukman and Sellers play Rubenstein's "Kamenoi-Ostrow," Kreisler's "Schon Rosmarin," and "Caprice Viennois."

9:00 p. m.—WMAQ—Hour of Charm; Phil Spitalny's all girl band.

10:00 p. m.—WEDC—Symphonic hour; "Ballét Suite" from "Aïda," "Citronen Waltz," and "Mad Scene" from "Lucia di Lammermoor."

10:05 p. m.—WIND—Symphonic hour; Debussy's "La Mer," Harris' Symphony No. 3, and McDonald's "Cakewalk Scherzo."

### Special Events

9:00 a. m.—**W-G-N**—Chicagoland Church hour.

10:00 a. m.—**W-G-N**—Northwestern Reviewing Stand, with James H. McBurney, moderator; "Are the Occupied Countries Conquered?" Speakers: Dr. Richard Struna, Oscar Lange, and Clark Kuebler.

10:30 a. m.—**W-G-N**—Citizens of Tomorrow; Phil Maxwell, master of ceremonies. Guest: Chicago Christian High school.

10:30 a. m.—WBBM—Invitation to Learning; Allen Tate, Jacques Barzun, and Mark Van Doren discuss Ulysses S. Grant's "Memoirs."

11:05 a. m.—**W-G-N**—America Preferred, with Maria Kurenko, Russian soprano, as guest; Alfred Wallenstein's music and Deems Taylor.

1:00 p. m.—**W-G-N**—Bob Becker's Dog Chats.

1:30 p. m.—**W-G-N**—Cubs open new series with St. Louis [two games].

1:30 p. m.—WMAQ—University of Chicago Roundtable; "Should Wartime Incomes Be Limited to $25,000?" Participants: Prof. Arthur Marget, Prof. Neil H. Jacoby, and Maynard C. Krueger.

1:30 p. m.—WENR—Show of Yesterday and Today, with Blue Barron's orchestra. Guests: Alan Ladd, screen star, in a reading of Lincoln's Gettysburg address, and Arthur Tracy, the "Street Singer."

2:00 p. m.—WENR—Wake Up, America, with Fred G. Clark, moderator; "Labor and Morale in the Wartime." Speakers: Former Rep. Samuel Pettengill of Indiana and James B. Carey, secretary of the CIO.

2:30 p. m.—WMAQ—The Army hour; program will include eyewitness description of anti-aircraft weapons in action by Bill Stern. Guests: Lieut. Col. Harold E. Doud tells an inside story of the Japanese army, and Gen. Chuh Shi-ming of the Chinese army.

2:30 p. m.—WBBM—Finals PGA championships, with Ted Husing.

4:00 p. m.—WILL—University of Illinois baccalaureate services.

7:00 p. m.—**W-G-N**—American Forum of the Air, with Theodore Granik, moderator. "How Can We Best Curb Inflation?" Participants: Senators Prentiss M. Brown and John Hollis Bankhead, and Representatives Thomas F. Ford and Albert A. Gore.

8:30 p. m.—WIND—Chicago Sunday Evening club; Maj. Gen. Samuel T. Lawton, central defense command, United States army, on "When Shall We Sing?"

10:30 p. m.—WCFL—This Is Your Enemy; WPB program devoted entirely to axis atrocities in dramatization form. Guest: Sigrid Schultz, former Berlin correspondent for THE CHICAGO TRIBUNE.

### News Broadcasts

MORNING.

| | | |
|---|---|---|
| 7:00—WBBM | 9:55—W-G-N | 11:00—W-G-N |
| 7:00—WIND | 10:00—WLS | 11:00—WCFL |
| 8:00—WBBM | 10:00—WBBM | 11:00—WIND |
| 8:00—WMAQ | 10:00—WMAQ | 11:30—W-G-N |
| 9:00—WCFL | 10:00—WCFL | 11:30—WBBM |
| 9:00—WIND | 10:00—WIND | 11:30—WLS |
| 9:15—WAAF | 10:15—WJJD | |

AFTERNOON.

| | | |
|---|---|---|
| 12:00—WIND | 1:55—WBBM | 4:00—WIND |
| 12:00—WENR | 2:00—WIND | 4:25—WENR |
| 12:40—W-G-N | 2:00—WAAF | 4:30—WAAF |
| 12:45—WCFL | 2:15—WMAQ | 4:45—WBBM |
| 12:45—WIND | 3:00—WIND | 5:00—W59C |
| 12:55—WENR | 3:00—W59C | 5:00—WBBM |
| 1:00—WIND | 3:45—WAAF | 5:00—WIND |

EVENING.

| | | |
|---|---|---|
| 6:00—WENR | 8:00—WIND | 11:00—WMAQ |
| 6:00—WCFL | 8:45—WENR | 11:00—WENR |
| 6:15—WENR | 8:55—W-G-N | 11:30—W-G-N |
| 6:55—W-G-N | 9:00—W-G-N | 11:45—WCFL |
| 7:00—WBBM | 10:00—WIND | 11:55—WMAQ |
| 7:00—WIND | 10:00—WBBM | 11:55—WENR |
| 7:15—WJJD | 10:15—WMAQ | 12:00—W-G-N |
| 7:45—W-G-N | 10:30—W-G-N | 12:00—WIND |
| 7:45—WAAF | 10:30—WENR | 12:30—W-G-N |
| 7:55—WBBM | 10:30—WBBM | 12:55—WMAQ |
| 8:00—W59C | 11:00—W-G-N | 1:00—WIND |
| 8:00—WCFL | | 1:30—W-G-N |

11—**W-G-N—News reports.**
W51C—South American Melodies.
WLS—Reading the Funnies.
WMAQ—Turning the Pages.
WCFL, WIND—News.
WJJD—People's Church.
WAAF—Melody Parade.
WBBM—Sunday Sunshine.
WGES—Jewish-American hour.
WILL—Student Churches.
WMBI—Sunday Morning service.
WCRW—V for Victory program.
WHIP—Dr. Thomas Pender.
WAIT—Moody Memorial Church.

**11:05—W-G-N—America Preferred.**

11:15—W51C—Vocal Tidings.
WBBM—Don Artiste, pianist.
WIND—Syncopation Piece [C].
WHFC—Bing Crosby, songs.
WCFL—Frankie Carle, pianist.

**11:30—W-G-N—News reports.**
W51C—Chapel service.
WBBM, WLS—News.
WMAQ—New Records Revue.
WAAF—Swing It programs.
WCFL—Radio City Music Hall [B].
WHFC—Czech Arts League.
WIND—Len Cleary, organist.
WJOB—Polish musical, varieties.
WCRW—Good Nabor program.

**11:35—W-G-N—Funny Paper Party.**
WLS—Howard Peterson, organist.

11:45—WLS—Jim Poole; weather.
WBBM—Great Lakes choir.
WAAF—Let's Dance.
WIND—Treasury Star Parade.
WGES—Prelude to the Mass.
WHFC—Week's news in review.

## AFTERNOON

12—**W-G-N—Modern Design music.**
W51C—Sinfonietta.
WBBM—Sunday Sunshine.
WENR—News; Sunday Melodies.
WAAF—Musical hour to 1 p. m.
WHFC—Midday music.
WMAQ—Robert St. John [N].
WGES—Catholic High Mass.
WIND—News; musical.
WCRW—Uncle Mal's variety.

**12:15—W-G-N—Noontime Serenade.**
WIND—Top Tunes.
WENR—USO program.
WMAQ—Just Music.
WILL—On the Alert!

12:30—W51C—Musical Tête-à-Tête.
WCFL—Musical Mélange.
WJJD—American Challenge.
WBBM—Sing and Swing.
WILL—Rural Life review.
WENR—Sunday musical; news.
WMAQ—Modern music [N].
WIND—Man Behind the Music.
WHFC—Ave Maria hour.
WMBI—Organ recital.
WCRW—Memory Lane.
WAIT—Heaven and Home hour.

**12:40—W-G-N—News reports.**

**12:45—W-G-N—Melody Lane.**
WCFL—News, also WIND.

1—**W-G-N—Bob Becker's Dog Chats.**
W51C—Concert hour.
WBBM—Spirit of '42 [C].
WENR—Theater Players [B].
WAAF—Show of the Week.
WMAQ—Sammy Kaye's orch. [N].
WCFL—Spotlight program.
WMBI—The Editor Speaks.
WJJD—Song Parade.
WILL—First Aid, Iungerich.
WGES—Polish-American hour.
WHFC—Lithuanian hour.
WIND—News; musical.
WCRW—Midday Serenade.
WAIT—Bible Study program.

**1:15—W-G-N—Voice of the Bleachers.**
WCFL—Musical Motorcade.
WJJD—Sports Slants.
WMBI—The Three Strings.
WILL—Concert Band.

**1:30—W-G-N—Cubs vs. Cards; Elson.**
WAIT—Scripture Truth hour.
WMAQ—Round Table Discus. [N].
WBBM—St. Louis Mun. Opera [C].
WENR—Yesterday and Today [B].
WCFL, WJJD—Cubs vs. Cards.

### Guest Today

Alan Ladd, new movie favorite, will make a guest appearance on the Show of Yesterday and Today over WENR-Blue at 1:30 p. m. today.

WMBI—Miracles and Melodies.
WILL—War and the Press.
WAAF—Let's Dance.
WCRW—Treasury Star Parade.
WJOB—Slovak hour
WIND—Sunday musical.

1:45—WMBI—Voice of Novachord.
WCRW—Waltz Time.

2—W51C—Southern Spirituals.
WMAQ—Music for Neighbors [N].
WBBM—Columbia Workshop [C].
WENR—Wake Up, America [B].
WILL—Sunday Intermezzo.
WHIP—Sacred Heart Messenger.
WHFC—Greek Church of God.
WIND—News reports.
WSBC—Jewish Dramatic Guild.
WMBI—Chaplain C. Bristow.
WAAF—News; concert music.
WAIT—Near Unto God hour.
WGES—Polish Mirror of Events.

2:15—W51C—Musical Highlights.
WMAQ—Upton Close, news [N].
WIND—Bill Anson program.
WILL—World in Retrospect.

2:30—W51C—Romantic Cycle.
WMAQ—The Army hour [N].
WBBM—Finals PGA Champ. [C].
WILL—Psychological Mobilization.
WGES—Polish Music Box.
WAAF—News; Sunday Serenade.
WAIT—Uncle John.
WHIP—Musical Masterpieces.
WMBI—Music of the Masters.

2:45—W51C—Waltz Matinée.
WIND—Mission Melodies.
WHFC—News reports.

3—**W-G-N—News reports.**
W51C—Musical Potpourri.
WENR—National Vespers [B].
WHIP—Ave Maria hour.
WIND—Current news.
WAAF—Musical Motorcade.
WHFC—First Christian Church.
WAIT—Christian Catholic Church.
WGES—Polish Festival.
WJOB—Hungarian Family hour.

**3:05—W59C—Dance Matinée.**

3:15—WIND—Dancing party.
WILL—Musical program.

**3:30—W-G-N—Swing It program.**
**W59C—Chamber music.**
W51C—Artist's Album.
WBBM—André Kostelanetz [C].
WMAQ—Views on the News [N].
WENR—This Is the Truth [B].
WAAF—Rhythm Revue.
WMBI—Lutheran hour.
WGES—Polish Vespers.
WHIP—Salvage for Victory.
WEDC—Colorful Ukraine.

**3:40—W-G-N—The Lead-Off Man.**

3:45—WAAF—News reports.
WJJD, WCFL—Cubs vs. Cards.
WHFC—Amer. Legion, 5th Dist.
WIND—Musical Motorcade.

**3:50—W-G-N—Cubs vs. Cardinals.**

4—**W59C—Sunday symphony.**
W51C—Sunday Vespers.
WBBM—The Family hour [C].
WMAQ—Ports of the Pacific [N].
WAAF—U. S. Employment service.
WENR—John Kirby's orch.; news.
WIND—Current news.
WGES—Serenade.
WMBI—Young People's hour.
WEDC—Italian musical.
WHFC—Christ Evans. Luth. Ch.
WILL—Baccalaureate services.
WHIP—Chicago at Work.

4:15—WIND—Melody Lane.
WAAF—Let's Dance.

4:30—W51C—Concert Reveries.
WMAQ—Plays for Americans [N].
WENR—Musical Steelmakers [B].
WIND—Sunset Serenade.
WAAF—Treasury Chest.
WAIT—Gospel Adviser.
WEDC—Italo-American program.
WGES—Meet Your Navy.

4:45—WBBM—William Shirer, news [C].
WIND—Melodies program.
WHIP—Singing Stars.

5—**W59C—News bulletins.**
W51C—Latin Moods.
WBBM—Edward R. Murrow [C].
WENR—Amateur hour.
WAAF—News; Songs of the Isles.
WMAQ—The Catholic hour [N].
WIND—News reports.
WILL—Music of the Masters.
WHIP—Roseland Bethany Church.
WMBI—Celebrated Choirs.
WHFC—Jewish program.
WAIT—Midwest Bible Church.
WGES—Swedish program.
WJOB—All on the Altar program.
WCRW—Odds and Ends.

**5:05—W59C—Pop concert.**

5:15—WBBM—Caesar Petrillo's orch.
WIND—Cavalcade of Bands.
WCRW—Life and Land.

**5:30—W59C—Harry Sukman, pianist.**
W51C—Musical Pickup.
WBBM—Gene Autry's Ranch [C].
WMAQ—Great Gildersleeve [N].
WCFL—Tenth Inning.
WHFC—Presbyterian Church.
WMBI—Revival hour.
WGES—Philadelphia Church.
WHIP—Memory Lane.
WCRW—Democracy at Home.
WJOB—Religious program.
WAAF—Chapel in the Sky.
WIND—Emil Flindt's orchestra.

**5:45—W-G-N—Modern Design Music.**
**W59C—Waltz Variations.**
WCRW—Stop and Sing.
WCFL—Ink Spots, songs [B].

## EVENING

6—**W-G-N—Freddy Nagel's orch.**
W51C—Dinner music.
WENR—Pearson and Allen, news.
WMAQ—Jack Benny prog. [N].
WCFL—Weekly War Journal [B].
WIND—Seventh Day Adventists.
WJOB—Mexican Fiesta.
WAAF—Musical varieties.
WJJD—Scoreboard.
WGES—Polish Catholic hour.
WAIT—Dinner-Dance program.
WCRW—Musical program.
WHFC—First Boh. Baptist Church.
WHIP—On the News Front.

**6:15—W59C—Modern Composers.**
WBBM—Diamond Solid-airs [C].
WENR—News; J. Koestner, piano.
WJJD—Northwestern Playshop.
WHIP—Popular Song Hits.

**6:30—W-G-N—Ada Leonard's orchestra.**
WBBM—Double Date [C].
WENR—Alias John Freedom [B].
WMAQ—Bandwagon; orch. [N].
WCFL—Lithuanian program.
WAAF—Melodies at Eventide.
WMBI—Angelus trio.
WGES—Symphony Hall.
WIND—Methodist Church.
WJOB—Serbian Nat'l Defense.
WAIT—Royal Playhouse.
WCRW—Dinner Music.
WHIP—Symphony concert.
WHFC—Czech Catholics.

**6:45—W59C—Preston Sellers, organist.**
WBBM—The Hank Keene Show.
WJJD—When Day Is Done.
WMBI—Missionary Miniatures.

**6:55—W-G-N—News reports.**

7—**W-G-N—Amer. Forum of the Air.**
**W59C—Evening Dance prog.**
W51C—Composer's hour.
WBBM—World News Today [C].
WMAQ—C. McCarthy's Show [N].
WLS—Old Fashioned Revival hour.
WGES—Rendezvous in Vienna.
WIND, WHIP—News.
WCFL—Irish hour, music.
WAAF—Review of Revues.
WAIT—Candlelight and Silver.
WHFC—Concert hour.
WEDC—Polish News Review.
WMBI—Hymn Sing Request.

7:15—WIND—Waltz Time.
WJJD—News reports.

### ON SHORT WAVES

LONDON.

The following short wave programs from London may be heard over GSC, 9.58 meg., 31.32 m.; GSD, 11.75 meg., 25.53 m.:

4:15 p. m.—London Calling.
4:30 p. m.—Answering You.
5:00 p. m.—Hello, Children.
6:00 p. m.—Calling the West Indies.
6:30 p. m.—The Soldier Speaks.
7:00 p. m.—Meet the People.
7:30 p. m.—Britain Speaks.
8:15 p. m.—Sunday Service.
10:30 p. m.—Radio Newsreel.

MOSCOW.

5:48 p. m.—Broadcast in English, RKE, 11.8 meg., 25.2 m.

7:00 p. m.—Comments in English, RKE, 15.2 meg., 19.7 m.

VATICAN CITY.

8:30 p. m.—Broadcast in English, HVJ, 9.6 meg., 31.06 m.

7:30—W51C—Concert classics.
WBBM—Johnny Presents [C].
WLS—Those Good Old Days [B].
WMAQ—One Man's Family [N].
WIND—Hans Muenzer's ensemble.
WGES—Uncle Sam Speaks.
WAIT—Take It Easy.
WJJD—Suppertime Frolic to 9:30.

**7:45—W-G-N—G. Heatter, news [M].**
**W59C—Salon music program.**
WGES—You Can't Do Business.
WIND—Cavalcade of Bands.
WAAF—News roundup.

7:55—WBBM—Elmer Davis, news [C].

8—**W-G-N—Help Your Neighbor.**
**W59C—News bulletins.**
W51C—Evening concert.
WBBM—Star Theater-Allen [C].
WMAQ—Merry-Go-Round [N].
WCFL—News reports.
WHFC—Polish Barn dance.
WAIT—China Relief.
WIND—News; O. W. S. McCall.
WGES—Excursion in Science.
WJOB—Dance music.
WENR—W. Winchell, comm. [B].

**8:05—W59C—Light operetta favorites.**

8:15—WENR—The Parker Family [B].
WCFL—Concert music.

**8:30—W-G-N—Short Stories.**
**W59C—Sukman and Sellers.**
WENR—I. Rich, Dear John [B].
WMAQ—Album of Familiar Music.
WGES—Germania Broadcast.
WIND—Sunday Evening club.

**8:45—W-G-N—Jimmy Joy's orchestra.**
**W59C—Dream Ship.**
WENR—R. Clapper, news [B].

**8:55—W-G-N—News reports.**

9—**W-G-N—Raymond G. Swing [M].**
W51C—Concert Gayeties.
WBBM—Take It or Leave It. [C].
WCFL—Revival hour.
WENR—Good Will Hour [B].
WMAQ—The Hour of Charm [N].
WIND—Revival hour.
WGES—La Rosa program.

**9:15—W-G-N—H. Sanders and G. Savage.**

**9:30—W-G-N—Double or Nothing.**
WBBM—They Live Forever [C].
WMAQ—Joe and Mabel, ser. [N].
WGES—Gems from the Opera.

### The $64 Question

Comedian Phil Baker as he appears conducting the quiz show, Take It or Leave It, aired over WBBM-CBS at 9 p. m. every Sunday.

10—**W-G-N—The Answer Man.**
W51C—Album of favorite music.
WBBM—Headlines and Bylines [C].
WENR—Most honored music.
WMAQ—Josef Koestner, pianist.
WEDC—Symphonic hour.
WGES—Gospel Tabernacle.
WIND—News; Symphonic hour.
WCFL—Young People's Church.

**10:15—W-G-N—Chgo. at Night, C. Victor.**
WMAQ—Norman Ross, news.
WBBM—Shep Fields' orchestra.

**10:30—W-G-N—Jack Brickhouse, news.**
WENR—News; Bud Franklin's or.
WBBM—Todd Hunter, news.
WCFL—This Is Your Enemy.
WMAQ—3 Sheets in the Wind [N].
WJOB—Dance music.

**10:45—W-G-N—Eddy Duchin's orchestra.**
WBBM—Moods and Music.

11—**W-G-N—News reports.**
W51C—Dance Cavalcade.
WMAQ—News; Francis Craig's or.
WBBM—Harry James' orch. [C].
WIND—Church of Deliverance.
WENR—News; E. Hawkins orch.
WGES—Symphonia.
WCFL—Concert Melodies.
WSBC—Musical Favorites.

**11:05—W-G-N—Freddy Nagel's orchestra.**

**11:15—W-G-N—Eddy Howard's or. [M].**

**11:30—W-G-N—BBC news [M].**
WBBM—Neil Bondshu's orch. [C].
WMAQ—Teddy Powell's orch. [N].
WIND—The Nite Watch.
WENR—Will Osborne's or.; news.
WGES—Rhythm Till Midnight.

**11:35—W-G-N—Shep Field's orch. [M].**

11:45—WCFL—News reports.

12—**W-G-N—News reports.**
W51C—Midnight dance.
WBBM—Barron Elliott's orch.
WENR—Music You Want.
WEDC—Midnight Flyers to 6.
WMAQ—John Kirby's orchestra.
WIND—News; Nite Watch.

**12:02—W-G-N—Jimmy Joy's orchestra.**

12:15—WBBM—Herbie Holmes' orch.

**12:30—W-G-N—News reports.**
WENR—Bob Chester's or.; news.
WMAQ—Let's Dance; news.

**12:32—W-G-N—Ted Weems' orch. [M].**

**1:00—W-G-N—Eddy Duchin's orchestra.**
WIND—News; also at 2 a. m.
WEDC—Don Lavery, news.

**1:30—W-G-N—News Roundup.**

### Helen Jepson to Sing on NBC Program Tomorrow

Helen Jepson, Metropolitan Opera soprano, will make a guest appearance on the Telephone hour to be aired over WMAQ-NBC at 8 p. m. tomorrow. Miss Jepson will sing "Vissi D'Arte" from "Tosca," "Ouvre Ton Coeur," by Bizet, "My Mother Bids Me Bind My Hair," and "I'll Follow My Secret Heart."

# W-G-N TO HONOR SAFETY PATROL BOYS THURSDAY

## 600 to Be Station Guests at 'Ramparts' Program.

The annual radio tribute to the work of the school safety patrol will take place over station W-G-N at 8:30 o'clock Thursday evening. Chicago schools will send 600 chosen representatives to be guests of the station for the coast-to-coast broadcast of "America at the Ramparts."

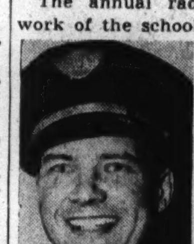

Maxwell Tigerdine. [TWA Photo.]

Coöperating with the Chicago Motor club, the radio station has annually recognized the life saving efforts of these "crossing guards." Speaker of the evening will be Charles M. Hayes, motor club president who was nationally honored last year as a patrol pioneer, and one of the leaders who fostered and established the organization which now numbers over 300,000 members in the United States.

A highlight of this year's show will be the introduction of several school safety patrol veterans. Maxwell Tigerdine, 625 Home avenue, Oak Park, and Steven Kroslak, 4122 West 21st place, are two old timers in the patrol from the west side.

Steven Kroslak.

Tigerdine, now Chicago passenger relations representative for TWA, served on the patrol of the Lowell grammar school in Chicago in 1927 and 1928. He was the first captain of the first patrol organized at this school. Under his leadership the unit won first place in patrol competition in the Humboldt park area, in a contest sponsored by the Chicago Motor club. He pays particular tribute to the work done by his patrol supervisor, Miss Katherine Galvin, a teacher at the Lowell school.

Kroslak was a member of the first Mason grammar school patrol, 18th street and Keeler avenue, organized in February, 1931. He remembers that regular patrol meetings were held every Monday afternoon, in which the boys were taught traffic rules and patrol procedure. One incident stands out in his memory. It occurred on a rainy Monday morning.

**Flood in Street.**

All of the patrol boys were at their posts. Steve and Russel Braun were stationed at a corner where the street had been flooded. In order to get the children across, they had to take them in groups to the center of the block, stop the autos, and guide the little ones across. He says that most of the patrol members were late for classes, since they had to take an hour to get their rain soaked clothing dried out. Kroslak is now employed by the Crane company in its offices at 4100 South Kedzie avenue.

"The school safety patrol has been directly credited with the saving of 7,000 lives in Illinois and Indiana since its inception in 1922," Mr. Hayes said. "Many times that number have been 'saved from injuries in traffic accidents."

**Civic Leaders Invited.**

Safety leaders thruout the city will join in the tribute. Among those invited are:

Mayor Kelly; James McCahey, president, board of education; Dr. William H. Johnson, superintendent of public schools; A. H. Pritzlaff, director of physical education, Chicago public schools; the Very Rev. Msgr. D. F. Cunningham, superintendent, and the Rev. Stanley Stoga, Catholic school board; George Horton, chairman, and T. E. McCrosky, executive secretary, Chicago Plan commission; Clayton F. Smith, president, and Dan Ryan, member, county board; Ald. William A. Rowan, Ald. Arthur Lindell, Ald. H. L. Brody, Ald. William Cowhey, Ald. Bernard O'Hallaren, Ald. William T. Murphy, Ald. George D. Kells, and Ald. Joseph Gillespie; Robert Nau, Chicago Association of Commerce.

George Traver, manager, Greater Chicago Safety council; George Fleming, secretary, Chicago Safety commission; Harry Delano, chairman, North Area council, Chicago Motor club; Judge Oscar K. Stahle, chairman, Northwest Area council; Fred L. Steers, chairman, South Area council; Peter Verschuur, chairman, West Area council; James P. Allman, commissioner of police; Robert J. Dunham, president; George Donoghue, superintendent, and Otto K. Jelinek, traffic engineer, park district.

A drama unfolding the story of how a member of the safety patrol saved the life of a school child will be presented. Musical background will be provided by the W-G-N orchestra, directed by Robert Trendler. Charles M. Hayes, president of the motor club, will speak briefly. Sidney Gerson has written the script and Morrison Wood will be the producer.

Patrol boys who will attend the W-G-N show from west side schools include:

George Antczak, 1815 South Ashland avenue; Robert E. Bergmann, 2611 West 22d place; Raymond Bicking, 1222 South Kildare; Kenneth Brenner, 1235 North Mason avenue; Michael Brennan, 3147 Polk street; John Brust, 1505 Harrison street; Stephen Carynski, 1329 Chicago avenue; Gerald Congdon, 2053 Harrison street; Thomas Q. Crowley, 2936 Monroe street.

Robert Edwards, 1247 South Washtenaw avenue; Jay Fuller, 135 North Campbell avenue; Adam Gasper, 1944 South Racine avenue; Harold Havenga, 2613 Ogden avenue; Frank Jenkins, 706 North Pine avenue; Lawrence Kennon, 1945 Polk street; Walter Koeller Jr., 1936 Race avenue; Fred Kozaritz, 2225 Huron street; Richard Kustwin, 2422 West 45th street.

Leonard Krupske, 2214 Cullerton street; Tom McDonald, 1827 Washington boulevard; James Mansfield, 328 North Laramie avenue; Kenneth Nellis, 734 North Laramie avenue; Donald Patten, 818 North Massasoit avenue; Ernest Purcelli, 227 Superior street; Donald R. Reimer, 2114 Cermak road; James Renk, 137 North Cicero avenue; Sam Rose, 5906 Huron street.

Teddy Rybout, 3126 West 41st place; Erwin P. Schiffman, 33 South Sacramento boulevard; Gerald Schultz, 1844 Cullerton street; Robert Sechler, 4913 Superior street; Jack Sikora, 1330 Cullerton street; Joseph Svoboda, 1402 South Karlov avenue; Florian Swierczey, 2324 South Sacramento avenue; Karl Toshoff, 820 Adams street; J. Marlin Trieschmann, 5200 Quincy street.

William Turner, 1811 Superior street; Michael Vallone, 233 West 25th street; Louis Vangel, 2457 Huron street; George Welk, 1408 North Mason avenue; Gene Wold, 4442 Thomas street; Edward Wood, 319 North Lotus avenue; Paul Zeman, 2649 West 24th place; Joe Zielinsky, 2452 Iowa street.

New time! New station!
BOWMAN
$ PLAY WINSOM $ SHOW
Changed to WGN
Every Wednesday—7:30 P. M.
STARTING JUNE 3
$500.00 FINAL GRAND PRIZE
Every Week
$100.00 FIRST PRIZE
$25.00 SECOND PRIZE
$10.00 THIRD PRIZE
65 OTHER CASH PRIZES
BOWMAN MILK

### Plays Claudia

Kathleen Wilson plays the part of Claudia in the popular serial, One Man's Family, aired over WMAQ-NBC at 7:30 p. m. Sundays.

## GEORGE S. MAY TO BE GUEST ON SPORT PROGRAM

George S. May will be interviewed by Guy Savage on the Hill Sanders-Guy Savage program over W-G-N at 9:15 o'clock tomorrow evening. Mr. May will tell of advance arrangements for the $15,000 Tam o' Shanter National Open and the All-American Amateur Golf tournaments to be staged concurrently on the Tam o' Shanter course from July 20 to 26. Mr. May is president of the club.

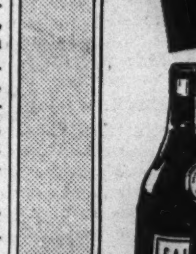

George S. May.

## HENRY S. BARBOUR HAUNTS NAVAL POST THESE DAYS

Henry S. Barbour, author of the new W-G-N Navy series, "Johnny Goes Aboard," is haunting the naval recruit training station at Great Lakes these days.

In order to make every detail of the series authentic, Henry comes aboard early in the morning and stays until lights out. Listeners hear the results of his study on W-G-N each Monday, Wednesday, and Friday at 8:30 p. m.

"Johnny Goes Aboard" follows Johnny Jones, navy recruit, thru every step of his indoctrination. Last week Johnny was introduced as he told his folks and his sweetheart of his decision to become one of the navy's fighting men. His experiences at the navy recruiting office at Clark street and Jackson boulevard were detailed.

This week Johnny will be followed to Great Lakes, thru his examinations. He will go thru the mill with a party of recruits, and will do everything they do.

The entire officer and enlisted personnel of Great Lakes is coöperating in the series, and many of their voices will be heard as Johnny goes thru "boot" or detention camp.

Barbour is in charge of the W-G-N continuity department. He is a native of Chicago and was educated at Northwestern university, with dramatic training at Goodman theater. He is the author of two plays, the last in collaboration with Ruth MacKay, who writes White Collar Girl for the Chicago Tribune.

### Vox Pop from Air Base.

The Vox Pop broadcast will be aired from a base of the United States army air force ferry command at 7 o'clock tomorrow night over WBBM and the Columbia network. Parks Johnson is the senior Vox Popper.

FACTORY SALE OF
Fine all Wool
TROPICALS
$14.95
Others to $24.95
Guaranteed savings up to 50% on designers' models, display garments, odds and ends . . . all styles and sizes — all new-made by one of America's outstanding custom tailors.
MEN'S SUITS
Many with Two Trousers
TOPCOATS TUXEDOS
$18.95
Others to $29.75
Ladies' Topcoats $10.95 Others to $29.75
Men's Trousers $5.50 to $6.50
SATISFACTION OR YOUR MONEY BACK!
Open Daily and Saturday to 5:30
ADAMS & GREEN
CLOTHING FACTORY
831 W. Adams St.
[S. W. Corner Adams and Green Sts.]
1 Block West of Halsted

VOGT'S WINE STORE
1100 W. ADAMS
Largest retail stock in Chicago
WINES! WINES!
WINES WINES
We carry all famous brands of wines
PURE CALIFORNIA WINES
MUSCATEL PORT, SHERRY
20% by volume
Pure Georgia Blackberry
12% by volume
$1.32 GAL.
DRY WINES (RED)
12% by volume
65c GAL.
(bring your own container)
Buy Your Liquor by the Case
LOWEST PRICES IN CHICAGO
All Famous Brands of Whiskies, Gins, Cordials, Beers and Fine Brandies
Special prices to clubs and organizations
THIS WEEK'S SPECIAL:
FOUR NATIONALLY KNOWN BRANDS OF BOURBON WHISKEY
Quart $1.95
Mail and phone orders accepted. Small delivery charge.
VOGT'S WINE STORE
1100 W. ADAMS
Largest retail stock in Chicago
CANAL 9637

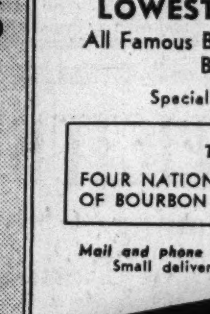

# SUMMER SEASON TO BRING MANY NEW AIR SHOWS

## Some Regulars to Stay On; Others to Vacation.

BY LARRY WOLTERS.

On the basis of listener surveys radio experts are predicting the largest summer audience in the history of broadcasting. In other years May has been marked by a sharp decrease in listeners. This season there has been no slump.

Thus, program makers are planning new shows for the summer season and many of radio's regular shows that have folded during the hot months in other years will stay on this season.

W-G-N will introduce a new listener participation game, Play Winsom, from 7:30 to 8 p. m. next Wednesday. This show will combine music with questions that lead to $200 in cash prizes, with a first award of $100 for each show. To play and win listeners identify song titles and answer questions. This show is directed entirely to listeners in the Chicago area. Each week winners of the bigger prizes of the last week will be notified by telephone during the broadcast of the show.

Marvin Mueller and Jess Kirkpatrick will be among the headliners on this show, with Porter Heaps and Harold Graham providing the musical background.

**Wendell Hall to Return.**

Wendell Hall, the Red Headed Music Maker, a favorite since the earliest days of broadcasting, will return to the air with a new series of programs over W-G-N the week of June 9. He will be heard at 10 p. m. several evenings a week.

Clara Lu 'n' Em, long missing from the radio schedules, will be back with a new three a week comedy series on WBBM-CBS starting on June 8.

A new show presenting talented service men will be launched over WBBM-CBS at 8:30 p. m., Tuesday, June 9. This series, titled Cheers from Camp, will be presented from a different service camp each week.

W-G-N has just launched a new series titled Bluejackets at Work, depicting life in the navy. This show is aired at 8:30 p. m. Tuesday. Another navy program, Johnny Goes Abroad, traces the career of a typical navy recruit from the time he signs up until he has completed training. It is aired at 8:30 p. m. Monday, Wednesday, and Friday.

**Tommy Dorsey's New Show.**

A new show featuring Tommy Dorsey's band with entertainers in uniform from various service stations will replace the Red Skelton series on NBC for the summer, starting June 16.

There will be many other new shows, but that gives you a sample.

Among the established shows that will stay on thru the summer are America Loves a Melody, the Quiz Kids, Kay Kyser, the Rudy Vallee show, Fred Waring, Major Bowes, Double or Nothing, Hour of Charm, Ellery Queen, Johnny Presents, the Treasure Hour of Song, the Telephone hour, with distinguished musical guests, the Northerners, Fred Waring, the Richard Crooks-Margaret Speaks series, Cavalcade of America, Truth or Consequences, and the Great Gildersleeve.

Jack Benny will leave the air after today's broadcast to return Oct. 10. The replacement will be announced tonight. Bob Hope starts his vacation June 16; he will be replaced by the dramatic show, A Date with Judy. Hope will be back Sept. 22. Eddie Cantor will leave after his June 24 show, returning Sept. 30. He will be replaced by the serial, Those We Love.

**Many Others Plan Layoffs.**

Fred Allen will take a long summer vacation. Plans for his substitute have not been announced. The Radio Theater series with Cecil B. De Mille and guest stars is planning a summer's vacation. George Burns and Gracie Allen have tentative plans to be off the air from June 30 until Oct. 6.

The Aldrich Family will take a four week vacation in June. Bing Crosby will let brother Bob take over his job for 13 weeks, starting in July. Fibber McGee has announced no vacation plans as yet; last week he and Molly relaxed for nine weeks. The Variety show with Fanny Brice and Frank Morgan will go on as usual with the stars taking vacations at different periods.

# CHICAGO CHRISTIAN HIGH SCHOOL NEXT ON CITIZENS' HOUR

Chicago Christian High school will be saluted on the Citizens of Tomorrow program on W-G-N at 10:30 a. m. today. Dr. Frederick H. Wezeman, principal, will outline the history of the school.

The school's a cappella choir, under the direction of James Baer, will sing "Heavenly Night" and "As Pearly Rain Drops Play." Special guests to be introduced by Philip Maxwell, master of ceremonies, will be Charles Westfall, Betty Kortokrox, Frank Harlbeck, Laura Durand, Joseph Pudek, Lydia Kotarski, Peggy Kesling, and Pearl Yocham. All are students at the George Rogers Clark High school of Hammond.

Appearing with the students will be Lee L. Caldwell, superintendent of Hammond schools, and R. B. Miller, principal of the George Rogers Clark High school. Another speaker on the program will be Dean G. Herbert Smith of DePauw university, chairman of the Citizens of Tomorrow scholarship committee, who will name some of the winners of scholarships awarded by midwestern colleges and universities.

Maxwell will interview another roll of honor student, Joanne Neuhaus, senior at Christian High. Citizens of Tomorrow is produced by Morrison Wood.

## Oak Park Girl Wed in St. Louis

Staff Sergt. and Mrs. George R. Wood are shown immediately after their recent wedding in St. Louis, Mo. Mrs. Wood formerly was Eleanor Reid, daughter of Mr. and Mrs. Harold F. Reid, 202 Forest avenue, Oak Park, and the bridegroom's home is in San Francisco, Cal. The couple are now residing at 5470 Delmar avenue, St. Louis, Mo. Staff Sergt. Wood is stationed at nearby Jefferson barracks. [Day Photo.]

# PLASTIC FINISH RESTORES WALL AS IT DECORATES

## *New Material Comes in Variety of Colors.*

*[We'll be glad to send you further information on the new wall finishes discussed below. Please inclose a stamped, addressed envelope with your request.]*

BY LOUISE BARGELT.

It may be that a handsome new plastic wall finish now on the market is just what you are looking for.

It is one of the most modern of present day decorating materials, and yet it does more than decorate. It is a wall finish which restores as it redecorates; it fills breaks and surface imperfections and cracks and strengthens as it becomes a part of the wall itself.

This newest in plastics can be used for interior or exterior walls, and once applied it hardens to the point where a hammer blow will not affect it. Its semistucco finish penetrates, insulates to a certain degree, and because it is made on a plastic base with asbestos fiber as a major ingredient it is weather and fire resistant.

**Applied Like Paint.**

This finish is applied much like paint, with brush or spray by the manufacturers' craftsmen, but it is a technically formulated coating, not a paint.

You can modernize the rooms thruout a house with this material, employ two or three color tones in each room if you wish, and there are a hundred different colors to choose from on interiors, the trend being largely toward pastel shades.

The exceptional hardness of its plastic composition makes it entirely nonporus and it can be applied on exterior walls of brick, wood, or stucco, for it clings to all surfaces.

**Five Basic Colors.**

There are five basic colors for application on exterior walls: White and cream, buff, light green, and French gray.

These are times when there is a demand to strengthen and add to the life of our homes wherever possible. With this coating which grows hard like stone after application one can obtain added strength and protection as well as new beauty for house walls, inside as well as outside.

And speaking of plastics—if you are planning to do something for your kitchen or bath, your laundry or game room, if you are planning to convert unused attic space to additional house use, there's a modern plastic surfacing material in sheet form for finishing the walls, ceilings, and many types of flat surfaces.

**Fabricated in Large Sheets.**

The material is fabricated in large wall size sheets and a carpenter can apply them over old or new walls and ceilings. They come in a number of standard colors including burgundy, royal blue, peach, ivory, orchid, black and yellow and white, and others. If desired, other special colors or color combinations may be had.

There also are a number of surface designs, tileboards with scored joint markings, large color panels with no score markings, and sheets scored for streamline effects to blend with contemporary styling.

This plastic board has a hard, smooth surface, sealed by factory procedure against moisture and stain. While its surface is glass smooth it can be readily sawed and nailed.

Complete sheets can be cut and fitted over wallboard, plaster, plywood, insulation board, or other dry and solid background. Moldings are provided for a completely finished installation. Ordinary carpenter tools do the work and sparkling, sanitary new walls appear.

## *50th Year to Be Marked by National Athletic Club*

The National Athletic club, 1821 South Racine avenue, consisting of 400 members, mostly Czechs, will observe its 50th anniversary at Pilsen park, 26th street and Albany avenue, next Saturday. It is one of the oldest clubs of its kind in America and was the training place in the early 1900s of such famous fighters as Jack Root, Tom Sharkey, and Bob Armstrong. Root, the first boxer to gain recognition as light heavyweight champion, will attend the golden jubilee event.

# This WEEK in the GARDEN

**Monday, June 1**

Gardening is under full headway at this time and much if it should be completed, especially when long season plants are to be grown. Do not plant tender water lilies too soon, for they like warm, settled conditions. The boxes to hold the plants should be filled to the top with rich soil and water can be turned in to a point even with the top of the boxes; then the plants may be planted and more water turned in.

Outdoor bedding plants may be planted. Don't place a circular bed of cannas in the center of the lawn, but place them in the borders. Plant a screen of plants along the back yard fence to hide the alley; plant annual vines around the garage and along the fences and the porch.

A good planting along the rear may consist of castor beans, cannas, and a border of coleus, salva, fountain grass or other suitable plants.

**Tuesday, June 2**

Keep the edges of all beds neatly trimmed. Cultivate the vegetable garden, especially following a rain. If you have a compost heap, sprinkle a small quantity of acid phosphate over it when it is forked over.

You can have fine manure at all times if you will take straw, leaves, and other waste material and treat it with the following: 45 parts ammonium sulphate, 15 parts of 20 per cent superphosphate, and 40 parts pulverized limestone.

Place a foot of the manure on the ground in layer form and scatter some of the mixture over it; make other layers and follow the same application.

**Wednesday, June 3**

If you have gravel walks, kill the weeds that appear in them by using any of the various brands of weed killers that are available. Killing weeds by this method does a better job than hand hoeing. But do not injure grass edges.

The summer bulbs, such as the tuberose, gladiolus, dahlia, tigridia, summer hyacinth [Galtonia], cannas, and others may be planted now. One of the showiest is the autumn blooming montrebtia, and the tuberous begonia is excellent for shady locations.

Try a few of the highly ornamental fancy leaved caladiums in a shady spot in a leaf moldy soil. After the perennials have flowered remove all seed pods or withered flowers. Some plants will flower a second time, such as the lupin, golden glow, hollyhock, larkspur, and phlox.

**Thursday, June 4**

Remember that you can water too much and begin watering too soon. Plant roots seek water by growing downward and while the upper surface may appear dry the soil beneath may be moist enough for the plants.

Dry situations may prevail on terraces or slopes and these should be given special attention. They will require watering much sooner than the rest of the yard. Dig out weeds in the yard by hand unless the area is quite large.

Iron sulphate dissolved at the rate of one pound to a gallon of water in a wooden pail, and used four pounds to 1,000 square feet will kill flat leaved weeds like the dandelion and plantain.

**Friday, June 5**

Crabgrass is a weed that appears in lawns about this time and the best way to eradicate it is to mow close to prevent the weed from forming seed. It is an annual and the seeds may remain in the soil for three or more years before germinating. It can then be pulled or dug out but it is then necessary to reseed. Some annuals bloom quickly and should be sown at intervals to have a succession of flowers. These include the poppy, love in a mist, larkspur, calliopsis, mignonette, forget-me-not, baby's breath, and candytuft.

**Saturday, June 6**

Try a few straw flowers for material for winter or dry bouquets. The following are excellent: Thrift or static, ornamental grasses, helichrysum, and everlastings.

Here is a list of annuals that will give a long flowering period: Salvia, farinacea, cosmos, petunia, zinnia, verbena, flowering tobacco, marigold, globe amaranth, calendula, California poppy, sweet alyssum. [Shear the seed pods away when formed and new growths will start and new flowers appear.]

Prepared in coöperation with Garfield park conservatory.

# DIPLOMAS AWAIT 851 MORTON HIGH SENIORS FRIDAY

## Banquet to Start Class Night Thursday.

Diplomas to 851 seniors of J. Sterling Morton High school will be awarded Friday night at commencement exercises in the school auditorium. The speaker will be Verl A. Teeter, guidance specialist, who will speak on opportunities offered graduates of today.

Maj. William P. MacLean, superintendent at Morton, will bid farewell to the graduates. Herman Nelson, valedictorian, will present the class. Morton orchestra, under the direction of Louis M. Blaha, will play the processional and recessional marches.

Dr. Lynn J. Radcliffe, of the First Methodist church of Oak Park, will speak at baccalaureate services this afternoon at 3 o'clock. The Aeolian choir directed by C. K. Nicholas will sing.

The tentative list of graduates follows:

A.

Jeannette Abar, Arthur Abrams, Irene Alberts, Merrill Albrecht, George Alexander, Beatrice Anderson, Dorothy Anderson, Elaine Anderson, George Anderson, Virginia Anderson, Wayne Anderson, Sam Angelucci, William Anthony, William Arnold, Robert Arzt, Phyllis Ashworth, LaVerne Atwood, Clark Austin.

B.

Dorothy Ballman, Raymond Banaszak, Mary Barbolak, Marie Barinka, Donald Barnes, Genevieve Bartelak, Barbara Bartizal, Joan Bartos, Robert Barton, James Basil, Jacqueline Basquette, Anna Battaglia, Thomas Becvar, Libbie Bednar, Angeline Benac, Charles Benes, Louise Benes, Dorothy Beranck, Charles Berenschot, Etta Mae Berkovec, Ruth Berman, Francis Bernard, William Bernasek, Louise Bernodet, George Besbekos, Ted Beukema, Chester Bidus, John Bilek, Paul Biondi, John Bishop, Myrna Bishop, Mildred Black, Gloria Blackmore, Carmella Blaha, Ruth Blalock, Walter Bleiler, Orville Bobek, Kenneth Boehme, Robert Boerke, Genevieve Bogdan.

George Boiko, Irene Bojorski, Florence Bolociuch, Dorothy Bonkowski, Nelo Borelli, Arlene Boss, Geraldine Boucek, Leona Boyle, Betty Braam, Edward Brabec, Dolores Brady, Richard Brandeis, Leonard Branecki, Richard Branecki, Bernice Brasen, Doris Brichacek, Raymond Brodl, Paul Brown, Violet Brozek, Helen Bruno, Marcella Brychta, Shirley Buckley, Anna Budaj, Charles Budreck, Helene Budvick, Jennie Buffo, George Bull, Robert Burda, Isabelle Buric, Robert Burkhardt, Frances Buszkiewica, June Butler.

C.

George Cacic, Anna Campagna, Dolores Capoun, Julia Caprini, Aldo Cardelli, Jean Cardelli, Clayton Carlson, Rosemary Carpenter, Betty Lynn Carr, Darryl Cartner, James Carvell, Renzo Casciani, Dorothy Cermak, Elaine Cervenka, George Cervenka, Mildred Cerveny, Frank Chalupa, Mildred Chlapecka, Lillian Chlumsky, Richard Chlupsa, Bernice Cholewa, Clara Christy, Jerry Chvatal, Joe Chvosta, Irene Cink, Lorraine Ciz, Jean Cizek, June Cizek.

Robert Colvin, Virginia Combs, Patricia Corcoran, Calvin Cornell, Ann Cosenza, Donald Cottingham, Lorraine Coufal, Dorothy Crosby, Robert Crowle, William Crowle, Florence Cuber, Charles Cuda, Frank Cuda, Helen Cumpek, Doris Cvercek.

D.

Mary D'Agostini, Daphne Dale, Paul Damjanovich, Ralph Dasoli, Rosemarie Datwyler, Shirley Dau, Geraldine Davis, Robert Davis, Wilbert DeMuth, Earle Denmark, Frances Derus, Sylvia Dolegowski, Eleanor Dolejs, Bertha Dolson, Frank Domansky, Eugene Donahue, June Dostal, Robert Dostal, Dora Douzanis, Joseph Drabek, Merle Drije, Eugene Dunlop, Edward Dusek, Mildred Dvorak, Leland Dyson.

E.

William Eadie, Eleanor Ebenroth, Raymond Eisbrener, John Elliott, Dorothy England, Jane Ensinger, Margaret Ernest, Steve Erst, Frances Esposito.

F.

Charlene Fail, Ann Fajfar, Rosalie Faklaris, Romayne Falada, Antoinette Falcone, Raymond Fara, Ethel Farnaus, Birdine Feigenbaum, Milderd Feitl, Ernest Felbinger, Robert Feltgen.

Robert Fencl, Delores Fendl, Norman Fetscher, George Filip, Robert Filip, Dorothy Fink, Wilfred Fink, Antoinette Firlick, Richard Fitzek, Marion Folgers, Doris Fontan, Dorothy Forejt, Lorraine Forst, Mildred Frank, Raymond Frank, Clara Frankowski, Francis Fremgen, Robert Frolik.

G.

Robert Gabalec, Tony Gambino, Clarence Gasiorowski, Geraldine Gaska, Gino Gasparini, Loretta Gawron, Robert Gaynor, Jennie Gentilomo, Thomas Gilmore, Aurelio Giuntoli, Marvin Glasbrenner, Joan Gleissner.

Margaret Gnat, George Goldbeck, Ruth Goldberg, Arthur Gorski, Eugene Gozdziak, Dolores Graczyk, Florence Grala, Constance Ann Gray, Ruth Gregersen, Florence Grotheer, Louise Grzegorczyk, Charles Gurnik, Eleanor Gusman, Richard Gussen, Kenneth Gutschick.

H.

Mildred Haase, Joseph Hajek, Phyllis Hajic, Mary Jane Halac, Arlouine Hamann, Ruth Hanna, Earl Hansen, Margaret Hantak, Richard Hanzel, Dorothy Hanzelin, Edward Hanzelin, Donald Hanzlik, Maryann Hapac, Kenneth Harazin.

Audrey Hartman, Marilyn Hartsough, Richard Havlik, George Hayes, William Heckman, Harry Hedberg, Lorraine Heidecke, Roland Heimstaedt, Donald Henning, Edith Herbert, Mary Herman, George Herrmann, Mildred Hetch, Anne Higgins, Dorothy Higgins, Anne Hoeksema, Helen Hoff, Robert Hohe, Joseph Holly, Edward Holub, La Verne Hons, Barbara Hopp.

Mildred Horak, Ruth Horak, Ruth Horeni, Rudolph Horina, Dolores Horn, Dorothy Hosna, Evelyn Hosnedl, Frank Hougland, Elsie Hudetz, Arys Huizinga, Frank Hulka, Laddie Hutar, Donna Huth, Loretta Hynek, Vera Hysman.

I.-J.

Sannio Iacomini, Elmer Jackowiak, Lois Jacobson, Ted Jagielo, Mabel Janacek, Marilynn Janak, Robert F. Janda, Robert W. Janda, Florence Jandejska, Henry Janecek, Adolph Jania, William Janis, Shirley Jankowski, Gladys Janosky, Charles Jaros, George Jelinek, Raymond Jelinek, Richard Jelinek, Betty Jane Jenks, Richard Jirsa, Sam John, Clayton Johnson, Robert Johnson, Roy Johnson, Lois Jouvenal, Georgene Judkins.

K.

Richard Kacena, Milan Kaderavek, Eugene Kadlec, Jean Kahoun, Mildred Kalal, Elmer Kalas, Rudolph Kalish, Eunice Kanak, Clara Kanikula, Georgette Karabin, Bessie Karambelas, Frank Kaspar, Lorraine Kaspar, Blanche Kasparik, Edward Kasparik, Lorraine Kasperski, Willis Kass, Loretta Kaszynski, Robert Kay, Dorothy Keblusek, Edward Kendall, Eileen Kennedy, Marcella Kerchner, Lawrence Kersnowsky, Robert Kiel, Dorothy Kiepura.

Evelyn Kiesow, Jacqueline Kimbark, Lillian Kinst, James Kinzie, Arthur Kirchoff, Raymond Kirchoff, Robert Kirk, Henry Kizaur, Claude Klein, John Klein, Frank Klich, William Klich, Gertrude Kloboucnik, Lenore Klott, Shirley Knack, Clifford Knauer, August Knickelbein, Genevieve Knol, Robert Knopik, George Kochanek, Marydelle Koehler, John Kois, Arthur Kolar, Calvin Kolar, Charles Kolar, Edward Kolman, Ruth Konemann, Elaine Kontrimas, Joseph Konvicka, George Koptik.

Kenneth Kornick, Rita Korta, Evelyn Kosek, Sophia Kosmal, Charles Kostas, Hilda Kosvanec, Ethel Kotapis, Edward Kounovsky, George Kovar, Jarmila Kovarik, Theodore Kowalczyk, Blanche Kowalski, Chester Kozerski, Joseph Kozisek, Eleaine Kozler, Miles Kral, Beverly Kramer, Frank Kratachvil, Anna Kravarik, Gladys Kratochvil.

Gloria Krebs, Charles Kresler, Lorraine Kriz, Grace Krizek, William Krohn, Phyllis Krueger, Mildred Kubiak, Gloria Kubik, Anton Kucaba, Gloria Kucera, Margaret Kuzma, Betty Kvidera.

L.

Henry LaFrancis, Russell Lahl, Arlene Lamb, Dorothy Landry, Luella Lang, Arthur Langner, Dorothy Lapka, Bertil Larson, Dorothy Lastavka, Margaret Lauer, Margaret Launer, Vivian Lauth, Leroy Lawhiczak, Mildred Lein, Louis Lembesis, Norman Lemkau, Jean Lemon, Lawrence Lepkowski, John Levey, Eleonore Levey, Eileen Lewis.

Ethel Lichtenberg, Miles Linhart, Lorraine Lipinski, Richard Lipinski, Raymond Lloyd, Walter Lochall, Patricia Lockie, Myrna Lokay, Ruth Lomicka, Marion Lowrey, Olga Lubezny, Germaine Lubien, Charlene Lucas, Elberta Luebke, Howard Luetzow, Adele Lukasik, Jerome Lukes, Bernard Lundberg.

M

Lois Maas, Rudolph Macciocchi, June Mack, Pearl Mack, Helen Magnuson, John Mahoney, William Major, Anthony Makas, Paul Makris, Pete Makris, Vivian Malek, Mary Malevitis, Loretta Malvska, Victor Marcolini, Henry Marek, Joe Marek, Lawrence Marek, Lillian Marek, Eleanor Mares, Edward Marks, Robert Marks, Albert Markunas, LaVerne Marousek, Robert Marten, Byron Martin, Jeanne Martin, Richard Martina, Robert Martinec.

George Masa, Clyde Masters, Elaine Mastney, Evelyn Matejka, Robert Materna, Robert Matias, Albert Matson, Irene Matusik, William Maves, Aldona Mazunaitis, Elaine McCall, Mary McCallum, Catherine McCormick, Harold McDonald, Betty McElvain, Patricia McGrath, Joyce McIntyre, Marion McKee, Winifred Mearns, John Meggison, Harry Meindersma.

Elaine Meissner, Gladys Menzl, Clarence Meril, Robert Meyer, Robert Michalec, Paul Michalovec, Edward Michl, Florence Miela, Ethel Miklas, Robert Miksa, Charles Miller, Donald Miller, Roger Miller, William Miller, Gloria Miner, Lillian Mirinovsky, Frank Mitchell, Maynard Mitchell, Lorraine Mladek.

John Mollison, George Molvie, Owen Moran, Fred Morford, George Morris, Ellen Morrissey, Phyllis Morton, Albert Mosier, Joseph Motis, Norman Motis, Anthony Motyka, Richard Mucha, Mildred Mudrak, William Mueller, Jack Mulder, Thomas Munoz, Eugene Murawski, Robert Murman, Joseph Murnick, Betty Murphy, Philip Murphy, Betty Musil.

N.

Raymond Nap, Gleen Nebel, Betty Nelson, Herman Nelson, Robert Nelson, Robert Nelson, Violette Nepil, Laddie Nesetril, Richard Nesladek, Emily Ness, Richard Neuzil, Veronica Niwinski, Dolores Nosek, Mildred Nosko, Lillian Notwell, Dorothy Novak, Gertrude Novak, Leona Novak.

Leonard Novak, Mildred Novak, Raymond Novak, Robert Novak, George Novotny, Joseph Novotny, Marianne Novotny, Miles Novotny, Richard Novotny, Otto Novy, Raymond Novy, Clara Nowaczyk, Dorothy Nowak.

O.

Beatrice Oehlerking, Harland Oehme, Emily Ostapczuk.

P.

William Palczewski, Harold Palmer, Edwin Panas, Lillian Papez, Marcella Parpet, Joseph Paryzek, Calvin Parz, Frank J. Pasek, Frank S. Pasek, Alex Patsavas, Geraldine Paul, Elnora Pavlinek, LaVerne Pecka, Glen Peckat, Mildred Peklo, Dorothy Pelich, Laura Peri, Harry Pesat, John Peterkovich, Robert Peterman, Lorraine Peters, Marian Petersen, Guy Peterson, Josephine Peterson, Thure Peterson, George Petras, Jeanne Petrina.

LaVerne Pibillips, Emilie Piasecki, Carl Pieper, Joe Pilch, Robert Pinc, Martha Pisano, George Plavec, Frank Pliml, Fred Ploegman, Blanche Pohajda, Theodore Pohl, Dorothy Polk, Bernice Polkow, Charles Pollack, Laddie Popek, George Popelka.

Erma Popper, Eugene Porod, William Pouzar, Vera Prokop, Mildred Prosecky, Alice Przewoznik, Lada Psota, La Verne Psota, Dorothy Ptacek, Wilma Ptak, Winifred Pullman, Henry Puschnig, Emanuel Pushman, Beatrice Putrow, Dolores Putz, Dorothy Putz.

R.

Robert Rada, Yolanda Raimondi, Betty Raleigh, George Ramos, Marian Rechka, Frank Rehor, Elizabeth Rentschler, Virginia Reposh, James Raznicek, Gabrielle Rieter, La Verne Ritacco, Pearl Robb, Charlotte Robertson.

Lorayne Rodriquez, Dorothy Rogalski, Adeline Roth, Marie Rothaus, Lorraine Roubal, Frank Roucek, Leona Rowe, Doris Rude, Doris Ruzek, Millicent Ruzek, June Ruzicka, Lillian Ruzicka, Jeanette Rykaczewski, Violet Rymus.

S.

Virginia Salika, Josephine Sarno, Leonard Sass, John Saul, Vivian Saylor, Dorothy Sazma, Catherine Schiffauer, Robert Schild, Richard Schimpf, Margaret Ann Schosanski, Robert Schramm, Lorraine Schroeder, Josephine Schultz, Lois Schwarz, Mildred Sebek, Mildred A. Sebek.

Marie Sedivy, Martha Sedivy, Albert Sedlacek, John Sedlack, William Seemann, Nancy Senase, Karl Senser, Richard Senser, Marion Sergo, William Seus, Frances Sharman, John Shunick, Loretta Shurpiet, John Simek, Elaine Simon, Richard Sindelar, Winifred Sipple, Arthur Skarda, Jennie Skocosky, Raymond Skudrna, Owen Sladek, Lorraine Slavik, Alice Slehofer, Lorraine Slivinski, Loretta Slowik, Dorothy Sluka, Le Roy Smiley, Norman Smith, William Smith.

Vitus Smutny, Daniel Smykis, Cecelia Snella, Jeanette Snobl, Ray Sobieski, Violet Sobol, Evelyn Sobolik, Donald Solawetz, Frank Soldat, Robert Sommer, Helen Sotir, Arthur Souhrada, Robert Soukup, Raymond Sowins, Agnes Spiner, Alice Stanek, Elsie Stanek, John Stanek, Joe Stech, Mildred Stefanides, Mary Susan Stein, Jean Steiner, Alvin Steinhauer, Milton Steinke, Grover Stephens, George Sterba, Laniere Stevens, George Stoffel, Robert Stoffel, Ann Stolk.

George Straka, Ruth Strasser, June Strecker, Joyce Stroberg, Dorothy Stroemer, Helen Stryjewski, Anna Jane Suchy, Arthur Suchy, Elsie Sudris, William Suhr, Phyllis Sulc, Joseph Sup, Lillian Surin, Robert Svatek, Jacqueline Svec, Daniel Svoboda, Elaine Svoboda, Robert Svoboda, Ronald Svoboda, Edward Swininoga, Eleanor Sykes, Marianne Szczesniak, Phillip Szuck.

T.

Gertrude Tamillo, Helen Tanana, Roger Tate, Mathilda Tauber, Irene Tauer, Phyllis Teal, Virginia Teeter, Lorraine Teichman, Edward Teschke, Loretta Tesitel, Anne Thermos.

Pauline Thermos, Ardell Thobotowsky, Wilma Tillotson, Vlasta Tomanek, Margaret Tomisek, Ervin Tomsovic, Anna Topolcany, Charles Tourek, Martin Trapp, Alice Trojan, Mildred Tuma, Frank Tumenas, Helen Tumenas, Otto Turnovsky.

U-V.

Westley Urquhart, Rose Vacovsky, Valeria Valach, David Valley, Fred Van Dahm, Gladys Vanderwerker, Dorothy Vendl, Gladys Vesley, June Vesely, Marie Vess, George Vlach, Robert Vlasak.

Lawrence Vlastnik, Dorothy Vodak, Orna Volla, Robert Vondriska, Edward Vopat, Dorothy Voss, Lois Voss, Edward Vosyka, Laddie Votanek, Robert Vrastil, Arthur Vrba, Robert Vrtis, Charles Vyborny, Doris Vyhnanek, Dorothy Vyskocil.

W.

Joseph Wabrauschek, Clifford Waldon, Sophie Walenga, Helen Walta, Mildred Warren, Walter Wasielak, William Wehrmeister, William Weiner, Alfred Weiss, Helen Weritz, Dorothy Wernick, Robert Wetterston, Walter Whitcomb, Roger White, Harvey Widell.

Lydia Wielgus, Beatrice Wilde, William Wilkin, Ruth Will, Richard Willis, George Wilson, Glenn Winkler, Rosemary Winkler, Mary Weisemiller, Lois Jean Witter, Ralph Wittman, Willard Wohlford, Virginia Wojtowicz, Robert Wokas, Helen Wolak, Charles Wolf, Florence Woods, William Wowra, John Wozniak, Pauline Wozny, Marcia Wright.

Y-Z.

Shirley Yermasek, Robert Yonco, John Yurka, Jerome Zak, Irene Zakaro, Florian Zalesiak, Grace Zalokar, Howard Zasadil.

Lorraine Zaura, Irene Zavislak, Robert Zawiski, Adele Zawistowski, Robert Zdarsky, LaVerne Zdenek, Eleanor Zekl, Ella Zelenka, Wilma Zelibor, Bertha Zelvis, Rose Marie Ziberna, Edward Zicha, Bernice Zielonka, Florence Zienciak, James Zitnik, Jeanette Zolla, Dolores Zoubek.

## Bride of Signal Corps Lieutenant

Miss Renate Amling, daughter of Mr. and Mrs. Herman G. Amling of 1117 North 8th avenue, Maywood, became the bride recently of Lieut. Gerhardt Fruechtenicht, son of Mr. and Mrs. Henry Fruechtenicht, 1135 Cedar street, Elgin. The young couple have left for the east, to make their home at Long Branch, N. J., near where Lieut. Fruechtenicht is stationed with the signal corps. [Toloff Photo.]

## Nurse Betrothed

Announcement has been made of the engagement of Lieut. Agnes Kick, daughter of Mrs. Agnes Trout, 4717 Congress street, to Robert Soutar, son of Mr. and Mrs. William Soutar, 4700 Flournoy street. Lieut. Kick is of army nurses' corps and is stationed at Fitzsimons general hospital in Denver, Colo. She is a graduate of Proviso Township High school and took her training at University hospital. [Rembrandt Photo.]

# *RETIRING LYONS HIGH PRINCIPAL TO BE HONORED*

Dr. G. W. Willett, retiring this spring after 19 years as principal of the Lyons Township High school, La Grange, and Mrs. Willett will be given a testimonial dinner Wednesday at the La Grange Country club.

Expressions of appreciation for Dr. Willett's services will be made by alumni, faculty, and members of the board of education. Charles W. Farley will be toastmaster. Tickets for the informal dinner must be obtained in advance.

Members of the committee in charge are A. W. Youngblood, program; Mrs. Gladys Sessions, menu; B. E. Gordon, gifts; Roy O. Bird, chairman of the managing committee; Mr. and Mrs. R. C. Fletcher, Mr. and Mrs. Leonard Vaughan, Mr. and Mrs. B. E. Gordon, Mr. and Mrs. B. F. Clark, and Mr. and Mrs. C. W. Farley, reception committee. George S. Olsen of Evanston Township High school has been selected from 120 applicants as new superintendent of Lyons Township High school.

## *River Forest Youth Wins Best Speech Prize at N. U.*

Yager Cantwell, son of Mr. and Mrs. Robert Cantwell Jr., River Forest, was awarded the Lowden-Wigmore oratorical prize of $100 for the best speech delivered in a competition among juniors and seniors of Northwestern university law school. Cantwell, a junior at Northwestern, was awarded the prize by Col. John Henry Wigmore in a ceremony on the Chicago campus. Both Cantwell's father and grandfather are well known Chicago attorneys.

10 MINUTE
CONVEYOR SYSTEM
CARWASH
Chicago's Finest and Fastest Service
CAR WASHERS, INC.
3957 OGDEN AVE.
6000 S. WESTERN AVE.

# MARION CLAIRE TO BE HONORED BY ALMA MATER

## Leon Benditzky Soloist on W-G-N Concert.

Marion Claire, singing star of America Loves a Melody, will be honored by her alma mater, National Park College of Forest Glyn, Md., at its commencement on Tuesday. Miss Claire is to receive a certificate expressing appreciation for her outstanding work in fine arts.

Miss Claire will participate in the commencement program which will be dedicated to the promotion of Latin American relations. United States Senator Tom Connally will give the commencement address.

Pianist Leon Benditzky will be soloist on the broadcast of the program from 8 to 9 next Saturday evening over W-G-N, W59C, and the Mutual Broadcasting system. Miss Claire, Attillo Baggiore, and Ruth Slater will be the soloists.

**Col. McCormick to Speak.**

Col. Robert R. McCormick, editor and publisher of THE CHICAGO TRIBUNE, will be Saturday's speaker.

Benditzky will be heard playing Rachmaninoff's "Prelude in G. Minor" accompanied by the orchestra under the direction of Henry Weber.

Miss Claire will sing "The Italian Street Song" and "Kiss Me Again." She will also be heard during a medley of songs from Friml's "High Jinks" and "Katinka." Miss Claire will join in "Goin' Home" from the "New World Symphony."

**2 Dramtic Song Spots.**

Mr. Baggiore will sing "The Hills of Home," and will be heard in a medley of "Songs of Scotland," and in "Allah's Holiday" with Miss Slater. "My Old Kentucky Home" by Foster and "Bonnie Doon" will be Miss Slater's solos.

"My Old Kentucky Home" and "Kiss Me Again" will be presented as song dramas. Prizes of $25 are awarded to the writers of the best two letters, each week, telling the story behind their favorite song.

Selections by the orchestra will be "Fighting Sons of the Navy Blue" and Youmans' "Great Day." The chorus, under the direction of Robert Trendler, will join with the orchestra in the Youmans number as well as supplying musical background for many of the solo selections. Kenneth MacGregor is the producer.

# *REV. T. J. ZUREK TO SING FIRST MASS SUNDAY*

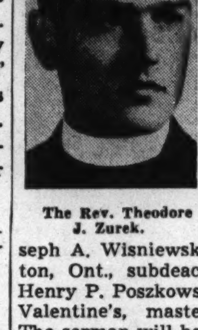

The Rev. Theodore J. Zurek.

The Rev. Theodore J. Zurek, C. R., will celebrate his first solemn mass at 10:15 o'clock next Sunday in the Church of St. Valentine, 13th street and 50th avenue, Cicero.

The ministers of the mass will be the Rev. Bernard K. Szudzinski, pastor of St. Valentine's church, assistant priest; the Rev. Leonard H. Mattei, of Joliet, deacon; the Rev. Joseph A. Wisniewski, C. R., of Hamilton, Ont., subdeacon, and the Rev. Henry P. Poszkowski, assistant at St. Valentine's, master of ceremonies. The sermon will be given by the Rev. Ignatius S. Renklewski, pastor of St. Susanna's church of Harvey.

The Rev. Mr. Zurek graduated from Mary Queen of Heaven parochial school and attended Morton High school in Cicero, Weber High school and St. Louis university. His theological studies were taken at the Resurrection Scholasticate in Washington, D. C. He was ordained to the priesthood Thursday at Trinity college chapel in Washington, D. C.

## *Telephone Girls to Give Play to Aid Service Men*

Miss Dede Riley, 4304 Adams street, and Miss Lucille Maher, 5354 Madison street, have leading rôles in "Danger —Girls Working," a play to be presented at Austin Town hall Thursday and Friday evenings. Part of the proceeds will go to the Chicago Service Men's center. Girls in the cast are members of Shangri-La, a social club composed of workers from the toll office of the Illinois Bell Telephone company.

## A Soldier's Bride

Before her recent marriage, Mrs. Harry A. Wagenaar was Miss Joan Leroy Strache, daughter of Mr. and Mrs. Le Roy Strache, 4913 Van Buren street. The bridegroom is the son of Mr. and Mrs. Sebo Wagenaar, 215 North LaCrosse avenue. He is at Camp Robinson, Ark., for eight weeks' of basic training with the United States army.

# *POEM BY GIRL, 13, APPEARS IN BOOK OF VERSE*

## *Jennings Seminary Pupil Receives Honor.*

A 13 year old Chicago girl, a freshman at Jennings seminary, Aurora, has one of her poems included in the "Anthology of High School Poetry," published annually by the National High School Poetry association. One of the youngest poets ever to contribute to the publication, she is Marjorie McConeghey, daughter of Mr. and Mrs. J. A. McConeghey, 1412 East 57th street.

Miss Marjorie McConeghey.

The poem which won her the distinction is titled "Alliance with Science." According to her mother, Marjorie has always written poetry.

Her poem, which applauds science for its contributions to modern life, states:

*"If not for science, we still would be*
*Asking questions of the sea."*

Her rhyming couplets then go on to laud the laboratory workers for making man both master of land and sea, and traces the automobile and the radio, as well as the telephone, to the perseverance of scientific pioneers. She concludes with:

*"So many great and glorious things*
*Have made us rich as richest kings.*
*And so we doff our hats to science,*
*For every great or small appliance."*

# *MUSICAL TRENDS SHOW IN DEBUT NEXT WEDNESDAY*

"Musical Trends" with Robert Trendler conducting the 32 piece W-G-N dance orchestra, will make its debut over W-G-N and the coast to coast Mutual network from 9:30 to 10 p. m. Wednesday. Edna O'Dell, songstress, and a choral group will be featured.

The presentation of the program will be unique in that the entire script will be in rhyme. The show will contain everything from modern ballads to swing music, which will be played by a jive unit of eight. The ballads will be played by another group, "Symphonic Strings," and vocal renditions will be presented by guest artists as well as by Miss O'Dell. The chorus, known as "Choral Harmonists," will consist of seven voices.

## *Plan Card Party Tuesday at Sacred Heart Parish*

Sacred Heart parish, 19th and Peoria streets, will hold its annual June card and dancing party at the Congress hotel Tuesday evening. The party is sponsored by both the Married Ladies' and Holy Name societies. The Rev. Joseph F. Byrne, formerly of St. Margaret Mary parish and St. Athanasius parish, Evanston, is the pastor.

At Last! A Real Money-Saver in Home Heating
Special "SPRING SAVINGS" DEAL on the New 1942 Automatic
FAIRBANKS-MORSE Stokers
SIZES AND TERMS FOR EVERY PURPOSE
Immediate Delivery

Now is the time for big savings on Fairbanks-Morse stokers. You save while material prices are low—and you save by getting quiet, convenient and healthful heat for many years to come at bedrock cost. No extras to buy. Fits any furnace. Installed in few hours. *The 113 year old F-M label is your guarantee of lasting satisfaction and savings.* Be war thrifty by being fuel thrifty with an F-M stoker.
*F-M Stokers offer many new features, including FIRE-TROL for maintaining maximum combustion efficiency; STOK-O-LITE magic light thermostat (slight extra cost); better smoke eliminator and other advantages. Come in this week for full particulars and FREE demonstration.*
NO MONEY DOWN
36 MONTHS TO PAY
on stokers of 50 lbs. capacity and up
MENARD & CO.
154 E. Erie St.
Phone Whitehall 5571
----MAIL THIS COUPON TODAY----
Please send me without obligation booklet on how F-M Stokers SAVE MONEY.
NAME ..........
ADDRESS ..........
CITY .......... STATE ..........

# JOBS ARE CHIEF AIM OF CATHOLIC HONOR SENIORS

## Boys Ponder Question of Army Enlistment.

[Continued from first page.]

trical engineer, and the family moved from Cleveland, O., to Berwyn about 12 years ago, and then to Riverside last year.

Rita believes that there never has been a time when women had so many opportunities to take their places in any field they desire. "At least that's the way the girls out at Trinity feel about it," she said.

Just plain bacteriology isn't going to be enough for her, who has set herself the mark of becoming a feminine Paul de Kruif. While at Trinity, she has been a feature writer on the school paper. While pounding out pieces for the Trinity Times she won first prizes in both the feature and editorial writing divisions of the contest for the Scholastic Press guild of Chicago public and parochial high schools. On the strength of this journalistic experience, she believes she would like to do articles on bacteriology.

Rita has had the highest scholastic standing in her class of 150 students, and results of a recent competition will disclose whether she will attend Rosary college next year on a full scholarship. She is an expert typist and won two speed and accuracy competitions in the recent international contest. During the summer she plans to work at the American National Bank and Trust company.

### IMMACULATE CONCEPTION

It is a good idea to get as much education now as is possible—that's the opinion of Paul F. Beisch, son of Mr. and Mrs. Fred J. Beisch, 195 Addison avenue, Elmhurst. Paul's father, formerly with the Central Trust company, now works at the Buick plant in Melrose Park.

Paul's theory is that high school graduates should go on to college if it is at all possible. "If they enlist now it may be too late to complete their schooling after the war is over," he says. So Paul is planning on getting a job—any sort of a job—and entering night school next fall.

When he became editor of the school newspaper, "Eye See," he found the work so interesting that he decided to train for a sports writer's job.

Paul was captain of the basketball team for a year and won a membership in Quill and Scroll last year. For four years he has served as a caddy at the Elmhurst Country club—and manages to get in an occasional game between rounds of carrying some one else's bag.

### NAZARETH ACADEMY

It will be a definite change for Betty Anne Gill when she starts to college next fall. Most of her training thus far has been in girls' schools. But when she goes on to college it will be to the Illinois Institute of Technology, which is made up largely of men students. Betty Anne has chosen Illinois Tech because she wants to learn about being a laboratory technician.

Betty Anne is the daughter of Mr. and Mrs. H. V. Gill, 123 N. Waiola avenue, La Grange. Mr. Gill is the supervisor of Diesel locomotives for the Santa Fe railroad. Betty Anne's curiosity for things medical may be a heritage from her grandfather, who was a physician for many years. Whatever the inspiration, Betty Anne has wanted to be a nurse since she was "so high."

An honor student at Nazareth academy, Betty Anne is also prefect of her sodality, president of the newly-organized athletic association, and has been cornetist in the school band for four years.

Betty Anne, the eldest of five children, is an ardent swing fan, and collects records of her favorites. For graduation, her folks gave her a combination phonograph and radio, but Betty Anne suspects it will be more of a family project than her private property.

### PROVIDENCE

People are the hobbies of Alice Potts, representative student from Providence High school. And people will be her life's work, if she has her way, for she has her heart set on teaching. Alice is the daughter of Mr. and Mrs. Ernest D. Potts, 3217 Washington boulevard. Mr. Potts is a foreman in the bureau of sewers.

Alice volunteered for teaching classes in religion at St. Agatha's Helpers of the Holy Souls school, where she taught groups of underprivileged children. On several occasions she has served as instructor in handicrafts at Bishop Sheil's CYO schools.

Next fall she plans to attend some normal college outside of the city. She hasn't made her choice yet, but she does know that she wants to be "on her own" long enough so that she can learn to be self-sufficient.

At Providence she has served as prefect of the students' spiritual council, and last year she was vice president of that group. She was advertising manager for the school paper, "Twin Towers"—pioneering the field, for the paper had never carried ads before. Outside of school, she has served as president of Carroll Court, Catholic Daughters of America, and of the Junior Guild sodality of St. Mel's parish.

### ST. IGNATIUS

Life is confusing for high school graduates this year, believes Richard Kelly, 17, son of Dr. and Mrs. Frank B. Kelly of 6742 Constance avenue. Heretofore, boys graduating from high school had only to decide between college or going to work. Now the third issue enters in—whether to enlist. He believes he is doing what is best in going on to school as long as he can.

Richard has been an honor student at St. Ignatius for three years. He was class officer this year, member of the sodality for three years, of the lecture club, the Harlequin club, the Mission society, and president of the latter during his junior year.

He took part in basketball his sophomore year, and in football his junior and senior years. He was a member of the Monogram club, and won berths on the all-section and all-Catholic football teams the past year. He also served as sports editor of the school yearbook.

An elder brother is carrying on the Kelly tradition of making medicine a life work, but Richard has picked the law for his vocation. He plans on attending Loyola university, and studying to become a corporation or government lawyer.

### ST. MARY'S

Ann Regan, 18, daughter of Mrs. Daniel J. Regan, 7325 Champlain avenue, will be a dietician within the next few years, if things go as she has planned. Ann will enter Clark college in Dubuque, Ia., next fall, to study dietetics. If there is still a need by the time she is graduated, she will go into the army nurses' corps, with the rating of second lieutenant.

Ann had never given a great deal of thought to possibilities for a career until about a year ago. At that time the Regan family physician mentioned the interesting field of dietetics, and suggested that Ann do some investigating. She was so intrigued by what she learned that she decided to make it her life work.

During her school career, Ann has served as president of the senior class, president of her junior prom, sophomore prefect, and head of the prom committee. She is an honor student, took a rôle in her class play, and has served as reporter on the school paper.

### ST. ANN

Josine Sestak has the unique position of being the representative student for the first class ever to graduate from St. Ann High school, 18th place and Leavitt street. There are only 11 members in her class. Josine is the daughter of Mr. and Mrs. Edward Sestak, 1323 West 19th street.

Serving as editor of the Annite, school paper, Josine has ambitions toward a career in journalism. She has done feature writing for the paper, and is one of St. Ann's honor students. Recognition has come from the students in her selection as senior class president, prefect of the school sodality, and chairman of the prom committee. Josine also belongs to the athletic club of St. Procopius parish.

If it is possible, Josine hopes to enter St. Mary's college next fall. While she studies the subjects to prepare her for newspaper work, she will keep up the hobbies which now occupy a great deal of her spare time. She designs and sews all her own dresses, and her interest in photography has led her to learn to develop the pictures she takes of her friends.

### ST. PROCOPIUS

Straight A student and president of her senior class is Helen Peklo, 18, daughter of Mr. and Mrs. Edward Peklo, 2019 Allport avenue. Helen has taken commercial work in high school, and plans on finding a post as typist or secretary this summer. Her lifelong ambition has been nursing, but she has given that up for secretarial work, which her parents prefer.

Most of the girls in Helen's class plan on going directly into business. The school is small, with an enrollment of only 73, and only seven boys in the entire student body.

The girls in Helen's school are taking part in a number of civilian defense activities, and Helen is attending a first aid class regularly. Her brother was at Pearl Harbor with the navy during the Japanese attack.

## Objects to Weighing In Ceremony

Keith Sandvoss, 18 month old son of Mr. and Mrs. Henry Sandvoss, 143 North 18th avenue, Melrose Park, altho a bit reluctant, allows himself to be weighed in by Nurse Corinne Ray of the Maywood-Melrose Park Health center affiliated with the Tuberculosis Institute of Chicago and Cook county. Keith, whose mother stands at the left, was the first child to be registered at the newly opened Melrose Park Infant Welfare clinic which now holds conferences twice a month at the Melrose Park library.

[Kaitila Photo.]

# SCOUTS TO MAP DEFENSE WORK WITH LEADERS

Boys of the West Suburban Boy Scout council and their leaders will meet tomorrow night at the American Legion hall, Riverside, to discuss extension of defense work in the Senior Scout program.

The conference will be divided in two groups, one for Sea Scouts and one for Explorer Scouts. Program planning, recruiting, and civilian defense coöperation will be among major topics with group problems and an open forum following.

Ernest Peterson, assistant Scout executive, will be discussion leader for the Explorer group. Herbert T. Schaefer, field executive, will lead the Sea Scout group. James M. Swofford, scout executive, will address the general session on the outlook for senior participation in national welfare and emergency service work. Forty Boy Scout leaders of the council are at Camp Delavan, Wis., over the week-end preparing for the summer camping program.

## How to Live thru an ENEMY AIR ★ RAID ★

*This series was prepared by the Office of Civilian Defense, after a study of experience abroad, to show citizens how to find safety during an air raid. The OCD points out that maximum safety depends upon full coöperation of citizens with the specially trained services of the OCD.*

The general air raid warning will be a fluctuating or warbling signal of varying pitch, lasting two minutes. After two minutes of silence the same signal is repeated for another two minutes.

The aid raid warning means:

Blackout [if at night]. Make certain that no light is visible from the outside.

All traffic stops.

Take shelter. Get off and keep off the street.

When the proper authorities have concluded that all danger from enemy planes is past an "all clear" signal will be sounded.

The "all clear" is a continuous signal of unvarying pitch lasting two minutes. This will be followed by two minutes of silence when the all clear signal is repeated once.

The "all clear" means the air raid is over.

However, be cautious—all danger is not past. Buildings may have been weakened by bomb blasts—parts of them may fall. Unexploded bombs may be lying about. Gas may be present.

BE CAREFUL.

# YOUTH LEAGUES TO GIVE FROLIC SATURDAY NIGHT

## Jewish Groups to Meet at Anshe Emet.

West side members of the Jewish Youth leagues of Chicago are centering their attention this week on the closing activity of their year, the annual spring frolic and dance Saturday evening in the community hall of the Anshe Emet synagogue, 3760 North Pine Grove avenue.

The leagues are an extension division of the board of Jewish education, devoted to the cultural and social needs of Jewish youth of high school age. At present, J. Y. L. members include students from six west side high schools—Austin, Crane, Farragut, Harrison, Manley, and Marshall.

**West Side Officers.**

Officers on the administrative committee from the west side include Alice Arvey, 5546 Jackson boulevard, first vice president; Abby Mallen, 3842 Lexington, recording secretary; Harriet Margolis, 1658 West 35th stret, treasurer, and Irving Genzer, 1317 South Kildare avenue, delegate to Youth League for Democracy.

The following Jewish high school students of the west side are participating in the dance plans:

Austin: Sam Footlik, Sarame Sherman, Herbert Weinfield, Sarelle Rosenberg, Charlotte Weingart, Chernie Abrams, Charlotte Block, Maureen Lavin, Marshall Davis, and Arthur Morrison.

**Crane-Marshall Group.**

Crane-Marshall: Edward Dessen, Abby Mallen, Esther Siegel, Ruth Genzer, Marilyn Bernstein, June Miller, Diane Halperin, and Ruth Lieberman.

Harrison-Farragut: Robert Hoffman, LeRoy Valentie, Harriet Margolis, Lita Spiro, Philip Engelberg, Ronald Rosengard, Leo Blavin, and Bella Finke.

Manley: Vera Kanter, Rose Nash, Gloria Woodman, Esta Chavin, Calvin Snyder, Jerome Glass, and Elsie Meisles.

## Soldiers Will Be Guests at Jewish Dance Tonight

Sons in the service who are home on furlough will be guests of the congregation at the annual silver plate supper-dance of Congregation B'nai Israel of Austin, 5433 Jackson boulevard, this evening at the Congress hotel. General chairman is Ben Vollen, and co-chairmen of B'nai Israel sisterhood are Mrs. Philip Yavitz and Mrs. M. A. Morrison. Spiritual leader of the congregation is Rabbi Nachman S. Arnoff.

## Student Leader.

Newly elected president of the Student Government association of Rosary college, River Forest, is Miss Eileen McAuliffe, 3251 Bell Plaine avenue.

# 85 WEST SIDERS ARE GRANTED 211 TIRES IN WEEK

## 138 Casings Will Be Used on Trucks, Buses.

Eighty-five west side individuals and corporations shared in the tire and tube purchase certificates issued by the Chicago rationing authorities from May 18 to 22.

Of these, 53 were granted authority to buy 73 tires and 140 tubes to be used on passenger vehicles. The other 32 were given certificates applicable toward the purchase of 138 tires and 85 tubes for trucks and buses.

Here is the new list of west side tire and tube users who qualified:

**PASSENGER TIRES AND TUBES.**

| | Ti. | Tu. |
|---|---|---|
| Max Doering, 1370 Lake | 0 | 1 |
| Jacob Resnick, 1215 S. Halsted | 2 | 2 |
| Checker Taxi, 4648 Madison | 0 | 8 |
| V. Canvale, 712 S. Aberdeen | 2 | 1 |
| Joseph Brejcha, 4449 Grenshaw | 3 | 0 |
| Max Culter, 4325 Roosevelt | 4 | 0 |
| C. W. De Mars, 824 S. Wolcott | 0 | 2 |
| E. T. Hartze, 2821 Cambridge | 3 | 1 |
| Dr. A. De Cawsky, 3458 W. 16th | 1 | 1 |
| Jersey Farm Baking, 4550 Jackson | 9 | 4 |
| Checker Taxi, 2713 Van Buren | 0 | 8 |
| Aaron Mitchell, 3558 Ogden | 4 | 4 |
| Kostlevy & Co., 814 W. 18th | 2 | 0 |
| Vernon Hancock, 3538 Monroe | 3 | 3 |
| R. G. George, 610 Van Buren | 0 | 1 |
| Yellow Cab, 730 W. Quincy | 0 | 20 |
| Daniel P. Hughes, 2558 W. 16th | 0 | 1 |
| S. M. Noschool, 4601 Ohio | 0 | 1 |
| W. E. Theuber, 6 N. Hamlin | 0 | 1 |
| Joseph Romano, 3536 Fulton | 0 | 5 |
| W. H. Mandel, 1817 Ogden | 0 | 1 |
| H. J. Gerstein, 1555 S. Drake | 2 | 2 |
| Binkowski Sausage, 311 N. Sangamon | 1 | 0 |
| R. C. Matzen, 9 S. Clinton | 0 | 2 |
| Dr. A. E. Oldham, 1336 Newberry | 2 | 0 |
| G. G. Vrakalos, 2219 Ogden | 0 | 4 |
| Lindbert Steel, 218 N. Laflin | 0 | 1 |
| F. A. Churchman, 1655 Hastings | 0 | 1 |
| P. J. McInerney, 4636 Race | 0 | 4 |
| Gertsen Cartage, 111 N. Wolcott | 2 | 2 |
| Dr. P. Sahlins, 3952 Jackson | 2 | 2 |
| Dr. R. R. Roberts, 3139 Washington | 4 | 4 |
| Walker Lumber Co., 1201 S. Campbell | 0 | 1 |
| H. C. Langelan, Federal bldg | 0 | 1 |
| Rev. J. Wells, 847 Monroe | 2 | 1 |
| Dr. John Freeman, 4 N. Cicero | 4 | 4 |
| John Planert, 2256 Walnut | 0 | 1 |
| Ralph Hackett Co., 1015 Polk | 0 | 1 |
| Albany Coal, 2165 S. Albany | 0 | 4 |
| V. B. McGuire, 1333 Fulton | 0 | 4 |
| S. D. Nelson, 4827 Ferdinand | 0 | 4 |
| Dr. F. Murphy, 4259 Madison | 2 | 2 |
| Dr. George Mueller, 3807 Washington | 4 | 4 |
| Henry Riebandt, 1524 S. Kedzie | 2 | 2 |
| Abe Rofelson, 39 S. Water Market | 0 | 1 |
| Marion A. Carter, 2201 Maypole | 0 | 5 |
| James Matalone, 2148 Canalport | 0 | 1 |
| A. Newman & Sons, 1012 Randolph | 4 | 7 |
| Revere Electric, 757 Jackson | 0 | 2 |
| Dr. H. P. Knapp, 33 N. Cicero | 4 | 4 |
| Pinkerton Tobacco, 162 N. Clinton | 2 | 2 |
| Dr. A. L. Vincent, 718 S. Kedzie | 3 | 0 |
| R. J. Wehinger, 9 S. Clinton | 0 | 2 |

**TRUCK TIRES AND TUBES.**

| | Ti. | Tu. |
|---|---|---|
| N. Hitchfield, 2518 Lake | 2 | 1 |
| E. M. Plitt, 213 N. Union | 1 | 1 |
| Blue Stores, Inc., 2542 Ogden | 1 | 1 |
| George McNeil, 540 N. Franklin | 2 | 0 |
| Thomas Mulders, 1655 Hastings | 5 | 3 |
| U. S. postoffice, 740 N. Canal | 26 | 0 |
| Gilbert Larson, 1310 St. Charles | 1 | 1 |
| Municipal Coal, 4201 Ogden | 2 | 2 |
| Col Ice and Ice Cream, 1025 S. Kedzie | 2 | 0 |
| Nuzzo, Esposito & Palumbo, 850 S. Halsted | 2 | 0 |
| Frank Manczko, 1055 Noble | 0 | 2 |
| Ben Walker, 3323 Polk | 1 | 1 |
| Richters Food Prod., 1040 Randolph | 18 | 18 |
| Max Baren, 5049 Ogden | 1 | 0 |
| Emily R. Piovosi, 4633 Flournoy | 4 | 4 |
| Edward Hines Lumber, 2431 Wolcott | 3 | 0 |
| Chicago Surf. Lines, 3901 West End | 13 | 12 |
| Grady Trucking, 516 S. Aberdeen | 0 | 1 |
| Bon Ton Beverage, 1527 Flournoy | 4 | 2 |
| Gazzola Drug, 117 S. Green | 0 | 2 |
| Lindberg Steel, 218 N. Laflin | 1 | 0 |
| Nick De Mio, 1303 Jackson | 2 | 2 |
| Blue Ribbon Beverage, 4636 Race | 3 | 4 |
| Robt. Cunningham, 26 S. Elmore | 2 | 2 |
| Oeting Coal, 1701 W. 15th | 1 | 0 |
| T. A. Kulia, 2225 S. Kirkland | 2 | 0 |
| Gen-Bro Supplies, 4032 Van Buren | 1 | 1 |
| Cremix Co., 251 N. Western | 0 | 1 |
| Metropolitan, 3211 S. Wood | 1 | 1 |
| Quirk Bros., 1206 Madison | 2 | 0 |
| C. C. Kilmer, 2334 Jackson | 2 | 8 |
| James Bent, 2200 Monroe | 4 | 0 |
| Fairfield Cartage, 1001 Fairfield | 2 | 2 |
| R. N. Houda, 3849 Ogden | 2 | 2 |
| Calif Ale & Bev., 1137 S. California | 1 | 1 |
| Water Pipe Ext., 3150 S. Sacramento | 4 | 4 |
| S-Jector Motor, 600 W. 25th | 2 | 2 |
| Columbia Co., 1025 S. Kedzie | 2 | 0 |
| M. P. Larsen, 2430 W. 26th | 2 | 0 |
| Goetz Elevator, 609 Fulton | 0 | 1 |
| Schlitz Brewing, 966 Ogden | 4 | 4 |
| Railway Express, 612 S. Clinton | 4 | 0 |
| Wells Forwarding, 1050 Huron | 3 | 1 |
| Reedy Cartage, 4710 Chicago | 3 | 3 |

### 31 NEW CAR PERMITS

Thirty-one passenger automobile users were granted rationing permits for the purchase of new cars from the nation's reserve stocks. They are:

Hollis G. Peck, 3327 Monroe street.
Calaro, Inc., 14 South Water Market.
T. Leonard Lewis, 3026 Washington blvd.
Dr. Feliciano Hecardo, 811 Roosevelt road.
W. J. Fitzpatrick, 1001 Washington blvd.
H. Kramer & Sons, 40 South Water Market.
Alex S. Grobiak, 1428 South Hamlin ave.
Ben Fagel, 1119 Independence boulevard.
Segal Machinery Co., 115 South Clinton.
Chicago Cardboard Co., 656 Washington.
John J. Leonardi, 2119 Fulton street.
Heald Machine company, 9 South Clinton.
Michael Sitarns, 225 South Central avenue.
Ernest W. Laski, 229 South Ashland ave.
W. J. Engel company, 216 S. Water Market.
Jack Pirbin, 216 South Water Market.
Dr. David Holden, 5524 Jackson boulevard.
R. D. Phelps Jr., 2542 Fillmore street.
C. C. Krueger, 3348 South Pulaski road.
Chippewa-Arrow Paper company, 2637 Polk.
Harlich Mfg. company, 1401 Jackson.
Harmon Electric company, 725 S. Cicero.
Robert A. Pauley, 4829 West End avenue.
Nechin Iron works, 2628 South Sacramento.
Central Steel & Wire Co., 3000 W. 21st [3].
R. S. Denn company, 542 Washington.
E. C. Mitchell, 5211 Congress street.
Walter Fomrath, 2800 South Kostner.
Dr. Peter Strofs, 1204 Van Buren street.
C. E. McAdoo, 22d street and Cicero avenue.
Gertrude M. McSweeney, 3955 Jackson.

# WEST AREA ART LEAGUE GIVING GARDEN PARTY

The Austin, Oak Park, and River Forest Art league will give its annual garden party Friday afternoon at the Oak Park Country club. The party will benefit the scholarship fund, to further the art education of a worthy student. There will be refreshments and prizes.

A number of framed pictures, both oils and water colors, have been donated by league artists. These artists, some of whom exhibit regularly in loop galleries, include Kathryn Yager Lewis, James Eccles, Cornelia M. Weyburn, L. Raymond Jones, Helen Hudson Below, Bella Richmond, Averill Courtney Comwell, Miriam Kimbell, Margaret James Brown, and Belle Clothier Sweeney.

Mrs. Ralph Weyburn is chairman of the committee in charge of the party. Other members include Mrs. F. H. Bartholomew, Mrs. Albert J. Pohlman, Mrs. Carl S. Junge, Mrs. Frederick H. Bradshaw, Mrs. Harold E. Stafford, Mrs. William J. A. Below, Mrs. William D. Sawler, Mrs. John R. Orndorff, Mrs. W. P. Engelhard, Mrs. William E. Yaxley, Mrs. Wendell Brown, Mrs. Alex J. Innes, Mrs. Margaret Lee Burke, Mrs. M. V. Lilliston, and Mrs. Sidney Hicks.

## Belfry Players.

The ninth season of plays by the Belfry Players, under direction of Harold Gregory and John Ross Winnie, will open at Williams Bay, Wis., June 19. "Skylark," by Samson Raphaelson, will be the opening play.

"GLAD YOU FOLKS CAME IN AGAIN"

"Your store looked so inviting we couldn't pass it up"

IS your store the modern, well-lighted, inviting type that today's customers like and prefer to patronize? If not, you can solve a lot of your problems by taking advantage of the offers in the Store and Bar Fixtures column in the Tribune want ad section.

Floor coverings, display bins, modern fixtures—these are just a few of the items which you will find advertised at money-saving prices in this column. As the experiences of many merchants show, you will probably find that a modernization of your store will cost far less than you expect and in a short time pay for itself in the extra patronage which you can attract.

Review the Store and Bar Fixtures column in the Tribune want ad section.

"LET'S SEND ROBINSON"

"He's the only man on the force with the training to hold down the job"

NEVER in history was the demand for specialized training greater than now. Are you equipping yourself to get the quick advancement open to you in your field?

If you need a brush-up or regular full-schedule course, consult the Instruction, Trade Schools, Musical and Dramatic and Dressmaking and Millinery Schools columns in the Tribune want ad section. These advertisers can give you the "know-how" which can qualify you to make the most of your opportunities for promotion today.

Because they get better results, want ad users place in the Tribune more total want advertising than they place in all other Chicago newspapers combined.

Get what you want and save time, energy and money with helpful Tribune want ads.

"THE POINT IS—WE NEED A THIRD PARTNER"

"This business is getting too much for us to handle ourselves."

WOULD an extra partner help your business? Do you need outside skill or capital to step up your production?

Many a firm today can trace its greater success or origin to an ad in the Partnerships and Investments column of the Tribune want ad section which brought its principals together. This column presents the qualifications of men and women who seek partnership connections. By watching these offers, you can keep in touch with opportunities to get capital or talent which you may want to enlist in your business.

# GOLDBLATT'S BIG SAVINGS EVENT!!

# GB BLUE RIBBON DAY

ALL NEIGHBORHOOD STORES OPEN MONDAY NITE 'TIL 9 P.M. | STATE STREET STORE OPEN 'TIL 7 P.M.

## WOMEN! WHETHER YOU WEAR REGULAR, HALF SIZE OR LARGER SIZES . . . HERE ARE YOUR COOL DRESSES OF

# BEMBERG

# $4.98

A 2-piece jacket dress in sizes 38 to 44.

A softly shirred floral print. Sizes 46 to 52.

Pleated skirt, smart shirring. Sizes 38 to 44.

***Delightful One and Two-Piecers You'll Wear Now and Straight Through the Summer***

Light-as-air Bemberg prints delightfully fashioned to flatter and slim the mature figure. Lovely, summery prints in this soft, sheer fabric . . . flower-garden colorings and combinations! Deftly-placed pleats—dainty shirring—becoming necklines. One or two-piece modes for clock-'round, summer-'round wear. Sizes 38 to 44, 46 to 52 and 18½ to 24½. Other delectable styles for juniors and misses.

Shirred pockets and gored skirt. 38 to 44.

A half size Paisley print. 18½ to 24½s.

*Spice for Summer Costumes . . .*

## STRAW BAGS

**Hand Embroidered Bright Touches** **$1**

Cool, calm and collective underarms—delightfully styled and definitely right to carry with anything under the sun! As lightweight and practical as they are effective!

*Full-Fashioned and Smart!*

## RAYON HOSE

**Slight Irregulars Newest Shades** **69c**

High-twist, full fashioned rayons—well reinforced for longer wear. Some with Jacquard lace tops. Select from the summer's newest shades. Sizes 8½ to 10½.

**RAYON HOSE**

**Run-Resist** **29c**

Slight irregulars. Durable, run-resist quality—well reinforced. New shades. 8½ to 10½.

*Be First with the Newest . . .*

## NEW SLACK-SLIPS

**White or Tearose** **$1.19**

A slip top with pantie combination! Of rayon satin or crepe. Fitted double top and button-crotch. Sizes 32 to 40. Marvelous to wear under suits, slacks and sports togs!

***Rayon Crepe Slack-Panty......$1***

Adjustable top and Lastex back. In white or tearose. Sizes 34 to 40.

*Lingerie Dept.*

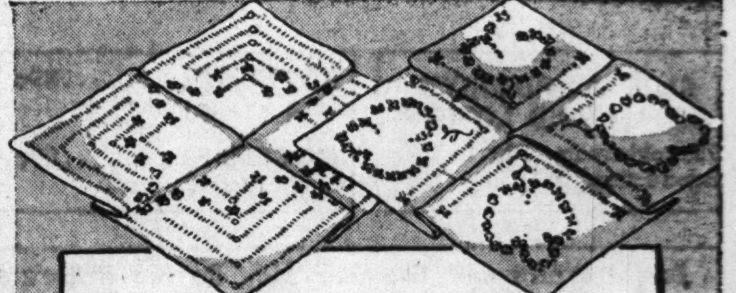

## WOMEN'S LINEN HANKIES

**Hand-made in China** **25c**

Fine pure Irish linens . . . meticulously hand rolled, hand embroidered or hand drawn. Swiss type embroidered and large size cottons, too.

**Women's Regular 15c to 25c Linen Hankies..8½c**

Generous size—many hand embroidered, 12 for $1.

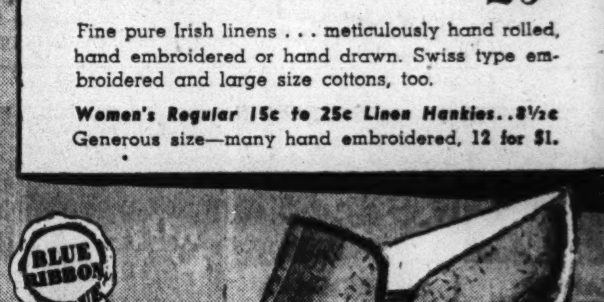

## SPORT-PLAY SHOES

**Flexible Cork Rubber Soles** **$1.39**

Gay-little, pay-little, play-a-lot smoothies in the brightest, smartest color "combines" you could shake a stick at! Soft fabric uppers. Sizes 4 to 8.

*House Slipper Dept.*

GOLDBLATT BROS. Department Stores

STATE ST. STORE State, Jackson, Van Buren | On Broadway Near Lawrence | On Lincoln Near Belmont | On Chicago Near Ashland | On Ashland and 47th St | On 26th St. and Christiana | On 91st St. and Commercial | Chicago and Cass Streets | Hohman Ave. at Sibley | 645-665 Broadway

**MONDAY—NEIGHBORHOOD STORES OPEN 9:30 A. M. TO 9 P. M.—STATE ST. STORE OPEN 'TIL 7 P. M.**

# GOLDBLATT BROS. Department Stores BLUE RIBBON DAY GB

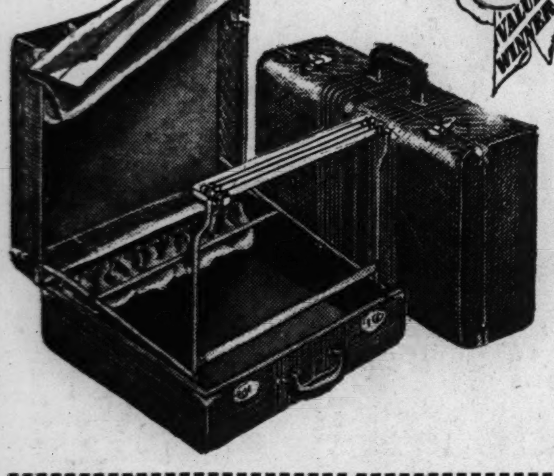

*Sale! Women's 2 Piece*

## LUGGAGE ENSEMBLE

Combination of $4.95 overnite case and $9.95 ladies' wardrobe. Overnite case is 21-in. size, of woven striped canvas, simulated leather bound; matching 21-in. wardrobe case has multiple dress fixture. Holds 4 to 8 dresses.

**Both for $11.95**
Minimum Down Payment; Convenient Terms

***Matching Pieces***

- $4.95 and $5.95 O'Nite Cases......$4.45
- $8.95 Pullman or Bus Case, 26 in.....$6.95
- $9.95 Ladies' Wardrobe Case......$8.45

*Outstanding Values in Eyeglasses!*

## 2-PURPOSE KRYPTOK BIFOCALS

**For Near and Far Vision**

Smartly styled in the modern manner. Featuring the invisible reading scale. Perimetric, Stanton, leaf or octagonal shapes. **Other bifocals priced to $17.50.** $5.25 Complete

## DURO-VIS TORIC GLASSES

For Reading, Distance, or Sewing. Suitable for street and industrial wear. Serviceable frames or mounings. **Other single-vision glasses priced to $12.50.** $3.45 Complete

Glasses Complete with Precision Lenses and Newest Frames. Eyesight Test by Experienced Optometrists Included at These Prices.

*Optical Dept. Directed by Dr. D. M. Appel, O. D. (Not in Indiana)*

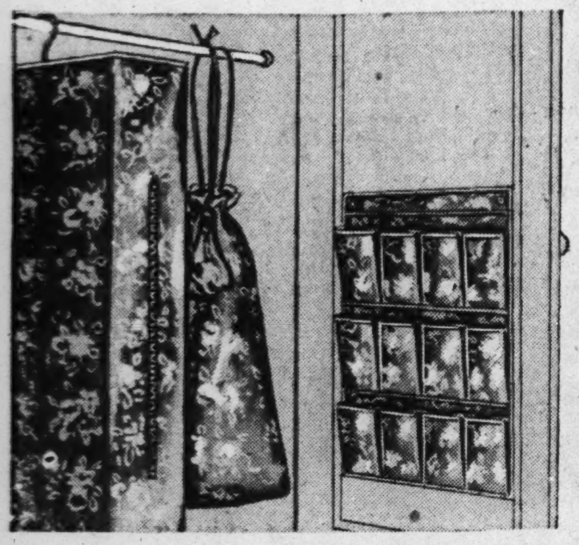

*Sale of Glazed Chintz*

## CLOSET ACCESSORIES

| $2.98 Value Garment Bag | 12 Pocket SHOE BAG | Large Size LAUNDRY BAG |
|---|---|---|
| $1.98 | 69c | 69c |
| 60-in. long; 36-in. slide fastener. Holds 8 garments without crowding. | In matching floral glazed chintz! Colors are wine, rose, green, blue. | Matching accessory. Hangs on a hook! Draw string top. |

**Acetate Hat Boxes, Nest of 3....$2.25**

12, 13 and 14-in. boxes. Floral, polka dot or solid color tops with transparent sides . . . see the hat you want!

*Main Floor Closet Shop (Not in Joliet)*

## FREE! $1 BEAUTY MOTTO KIT

***With Any $2.00 Purchase of Daggett & Ramsdell Beauty Aids Except Cleansing Cream, Vanishing Cream and Cold Cream***

Handy little travel or desk kit containing cleansing cream, skin lotion, hand lotion, foundation cream and face powder. Get yours!

***Daggett & Ramsdell Specials***

**Mt. Heather Cologne & Atomizer ..............$1.50**
**$2.25 D. & R. Pine Oil......$1.49**
**Mt. Heather Talcum Powder.50c**
**D. & R. Perfect Deodorant....39c**

**$1.25 WOODBURY'S CREAM AND LOTION**
75c cold cream. 50c hand lotion. BOTH, 59c

**KOTEX 54's .......89c**
Save on this thrifty size.

**MODESS 56's ......89c**
Soft, absorbent pads.

**$1.11 VALUE POND'S COLD CREAM, POWDER**
83c cream; 28c face powder. Both, 59c

***Bridal White and Glamour May Be the Bride's Exclusive Right but Her Soap Is for All to Use . . .***

## BRIDAL BOUQUET SOAP

There's lots of fragrant lather in these hard milled cakes, and a valuable coupon comes with each. **10 cakes for 36c**

**WANDER MALTED MILK**
5 Lb. Can $1.00
Plain. Serve hot or cold.

**$1 GERMANIA HERB TEA**
1 limit. Not in Indiana. 39c

**ENOZ PARA PACK**
69c
Protects your wardrobe.
(Refill, 59c)

**ASPIRIN TABLETS**
200's. 5 grain. 1 limit. 12c

**CAROID & BILE TABLETS**
75c size. 50 tablets. 1 limit. 38c

**HEAVY MINERAL OIL**
Mild. Use as internal lubricant. Gallon $1.00

**$1 NUJOL LUBRICANT**
Now at a new low price. 69c

**FREEZONE FOR CORNS**
35c size. 1 limit. Try it! 16c

**BLACK FLAG INSECTICIDE**
Now's the time to kill insect pests. Quart 29c

*Sorry, No Phone or Mail Orders. Right Reserved to Limit Quantities.*

*Coolest Play Frocks of All!*

## SUN-BACKED SEERSUCKER

**$2.59**

***Colorful Paisleys on Frost-White Grounds***

Um-m-m! What delicious, cool comfort on tennis court, beach, garden! What perfect honeys for all-around hot-weather wear! Adorably styled, practical seersucker for every at-home or vacation activity. Sizes 12 to 20.

*House Dress Dept.*

***Designed for Any Figure—Large or Small—***

## COOL SUMMER MESHES

**Girdles, Corsets, Roll-ons and Panties** $2.50

Regardless of your figure needs for hot weather wear and sublime comfort—here are the sturdy meshes you're going to revel in! Choose from corsets that lace in the back, sturdy innerbelts, sidehook girdles or lace-Lastex roll-ons and panties. Come in and select the one best suited to your figure.

*Dainty Lace Trims Adorn*

## RAYON UNDIES

Blue, White or Tearose **39c**

Panties or step-ins with lavish trims of lace. You'll glory in the cool comfort of these undies for wear throughout the summer. Small, medium, and large sizes.

**Sorry BECAUSE OF THE DRASTIC REDUCTIONS WE DARE NOT DIVULGE THE NATIONALLY FAMOUS BRANDS YOU'LL RECOGNIZE FROM THE LABELS**

## SALE! WHITE SHOES

*At Our State Street Store Only*

**$3**

***Discontinued Styles of $6.95 to $8.50 Values***

IMAGINE SUCH DRAMATIC SAVINGS on stunning white footwear! You'll recognize the nationally known brands immediately! Shoes for daytime, dress and spectator sports wear—a huge selection! HURRY! All sizes in the group, but not in every style. Also a fine selection of blacks, blues, browns included.

**Sizes 4½ to 10 Widths AAAA to B**
**Styles for Every Warm-Weather Occasion**

## WINNING BUYS FOR BABY!

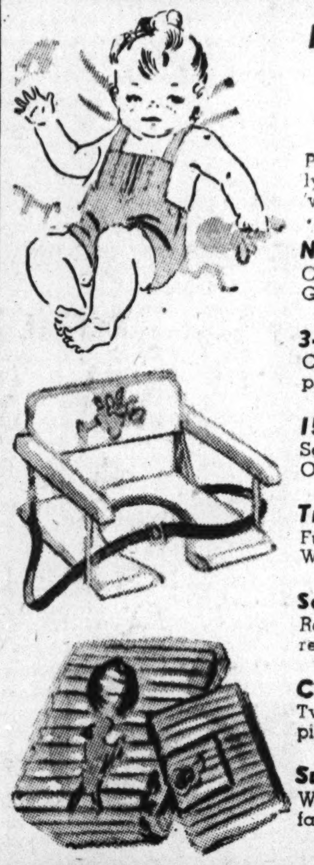

***Pastel Sunsuits*** **79c**

Philippine broadcloths, smartly styled and finished. Pastels, 'way underpriced!

***Nursery Seats .....$1.19***
Collapsible for convenience. Good quality wood. Sturdy.

***3-Pc. Crepe Pajamas.79c***
Cool, comfortable. Top and 2 pairs of pants. Sizes 1 to 3.

***15x17" Quilted Pad..23c***
Soft, fluffy and closely stitched. Outstanding values.

***Training Panties...14½c***
Full-cut with double crotch. Well finished. Sizes 2-6.

***Satin Comforters ..$1.39***
Rayon satin. Pink and blue reversibles. Ideal for gifts.

***Carriage Covers ..$1.98***
Two-piece sets — cover and pillow top. Fluffy chenille.

***Summer Socks ....14½c***
White with striped tops. Infants' sizes, 4½ to 6½.

*Infants' Dept.*

***Girls Simply Adore These***

## BIKE SUITS! SHEER FROCKS

**$1.39 Ea.**

**SHEER POLKA DOT FROCKS** with beguiling lace inserts, piquant bows and bouffant skirts. In luscious colors. Sizes 7 to 12.

**FREE WHEELING BIKE SUITS** in 2-pc. style. Multicolor stripes and button-back. Sizes 7 to 14.

***Girls' Smartly Styled***

## PLAY SUITS

**79c**

Bright-hued striped quality fabrics with gay contrast trims. 7 to 14.

*Girls' Dept.*

| GOLDBLATT'S DEPT. STORES | STATE ST. STORE State, Jackson, Van Buren | On Broadway Near Lawrence | On Lincoln Near Belmont | On Chicago Near Ashland | On Ashland and 47th St. | On 26th St. and Christiana | On 91st St. and Commercial | Chicago and Cass Streets Joliet, Ill. | Hohman Ave. at Sibley Hammond, Ind. | 645 665 Broadway |
|---|---|---|---|---|---|---|---|---|---|---|

MONDAY—NEIGHBORHOOD STORES OPEN ☞ 9:30 A. M. TO 9 P. M.—STATE ST. STORE OPEN 'TIL ☞ 7 P. M.

# GOLDBLATT BROS. Department Stores BLUE RIBBON DAY

BLUE RIBBON VALUE WINNER

## MEN! Look at This Great Money Saving

# SALE OF SHIRTS

They Compare in Value with $1.95 Shirts

**$1**

**THE DRESS SHIRTS:** All first quality! Fine "Gold Coast" Sanforized white broadcloths. Patterns galore: wide stripes, narrow stripes, checks, figures in every shade of every smart color. Sizes 14-17. Selling at almost 30% below their ceiling price!

**THE SPORTS SHIRTS:** Selection of fine cotton materials including gabardines, slubs, mesh and novelty weaves. Shirts are short sleeved, 2 pockets. In colors: tan, blue, green, bamboo, white. Sizes S., M., L.

Men! 12,000 Well Made

## SHIRTS, SHORTS

Famous "Hanes" Brand **39c** 4 for $1.50

**The Shorts:** Well tailored of fast color broadcloth in new patterns. Styled for comfort with "grippers" fasteners, panel seat; extra full cut 30 to 42.

**The Shirts:** Swiss ribbed; knit of full combed yarn. Sizes 36 to 46.

Men's Comfortable Gabardine

## SPORTS SLACKS

$7.97 Value **$5.97**

Smart for Summer wear! Styled with pleated fronts, zipper fly. Good looking new shades of tan or brown. They'll go well with your sports jacket or sports shirt. In sizes from 30 to 42.

Men's 2 Piece Utility

## WORK SUITS

BLUE RIBBON VALUE WINNER

Sanforized Shrunk **$3.48**

Sturdily cut of durable herringbone jean cloth. Pants and shirt match. In neat, vat dyed colors. Pants sizes 30 to 42. Shirts 14½ to 17. Especially fine value!

**Separate Pants, $1.89**
**Separate Shirts, $1.59**

BLUE RIBBON VALUE WINNER

## SALE! LEATHER GOLF BAGS

Drastically Reduced! Just 50 to Sell

| | | |
|---|---|---|
| 10 ONLY $8.95 VAL. | Round Shape; Good Quality. | $4.95 |
| 20 ONLY $10 VAL. | Oval Shape with Convertible Hood. | $6.95 |
| 20 ONLY $15 VAL. | De Luxe Oval with Hood, Ball Pockets. | $9.95 |

**Above Values at Our State St. Store Only**

**Sale of Golf Balls..............3 for $1.00**
Repaints and substandards of famous make 50c and 75c balls. 3 limit to customer.

Sensational Sale of Genuine

## ENGLISH BRIARS

Values to $3.00 **99c** Ea.

We've a huge selection of styles and shapes — specially priced.

**Las Vegas or Mellovanas..50 for $1.89**
Handmade, mild clubhouse shape cigars. 50% Havana filler.

**Edgeworth TOBACCO 79c**
16-oz.; 1 can limit.

**RALEIGH TOBACCO 65c**
16-oz. fine cut; 1 limit.

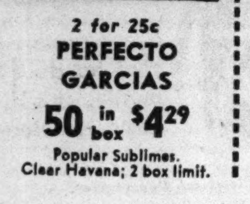


2 for 25c
**PERFECTO GARCIAS**
**50 in box $4.29**
Popular Sublimes. Clear Havana; 2 box limit.

BLUE RIBBON VALUE WINNER

Boys' Sanforized

## SLACK SUITS

| $2.98 Value | $1.98 Value |
|---|---|
| **$2.44** | **$1.44** |
| 2 pieces. In and outer sports shirt, double yoke back. Slacks with pleated front, matching belt. Many colors. 8-18. | 2 piece suits. In and outer sports shirt; 2 pockets; slacks with pleated fronts. Colors: tan, blue, brown. 6-18. |

**Boys' Overall Pants..........74c**
Heavy blue denim. Copper riveted at points of strain. 98c value. 8 to 18.

*Boys', Youths' Department, 2nd Floor*

Boys', Youths' Quality

## POLO SHIRTS

98c Values **79c**
2 for $1.50

Styled with saddle stitched collar, double yoke back. Large chest pocket. Many colors and patterns to choose from. Sizes 8 to 18.

*Boys' & Youths' Dept.—Second Floor.*

BLUE RIBBON VALUE WINNER

Famous "Buster Brown"

## ANKLETS

Women's Misses' Children's **19c**

Of fine quality Durene mercerized cotton. Straight tops with Lastex tops, turned down cuffs, fine gauge ribbed and crew type. White, pastel, sports colors. Sizes 7 to 10½.

**BABY SOCKS ................15c**
"Buster Brown," in colors white, blue, pink, yellow. Sizes 4 to 6½.

*Hosiery Dept.—Main Floor.*

BLUE RIBBON VALUE WINNER

Children's Smart Summer

## WHITE SHOES

$1.49 Value **$1**

In snappy oxfords and cute strap styles. Mothers! Buy your youngsters' Summer white shoes at this exceptionally low price. Sizes 8½ to 2.

*Sorry, No Phone or Mail Orders!*
*Children's Shoe Dept.*

Boys' Fine Crepe Sole

## OXFORDS

Sizes 2½-6 **$1.88**

Here are shoes that will take a lot of hard wear and scuffing about! Good leather uppers, hardy crepe soles. In browns, black, whites, neat two-tone combinations.

BLUE RIBBON VALUE WINNER

| GOLDBLATT'S DEPT. STORES | STATE ST. STORE | On Broadway | On Lincoln | On Chicago | On Ashland | On 26th St. | On 91st St. | Chicago and | Hohman Ave. | 645-665 |
|---|---|---|---|---|---|---|---|---|---|---|
| | State, Jackson, Van Buren | Near Lawrence | Near Belmont | Near Ashland | and 47th St. | and Christiana | and Commercial | Cass Streets Joliet, Ill | at Sibley Hammond, Ind | Broadway Gary, Ind |

**MONDAY—NEIGHBORHOOD STORES OPEN ☛ 9:30 A. M. TO 9 P. M.—STATE ST. STORE OPEN 'TIL ☛ 7 P. M.**

# GOLDBLATT BROS. Department Stores — BLUE RIBBON DAY

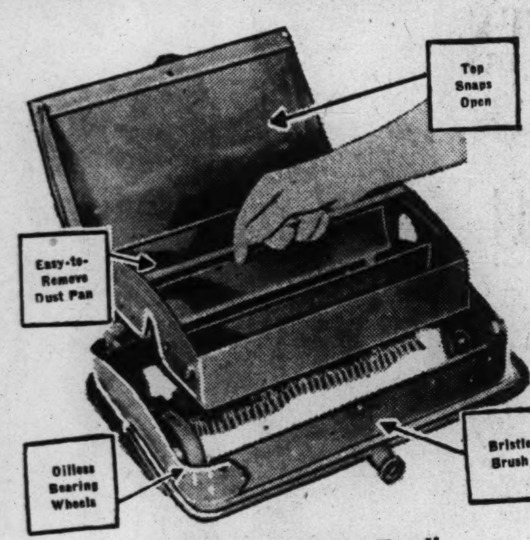


Lander's "Open-Top"

## CARPET SWEEPERS

**$3.95**

"Homestead" Model

Just snap open the top and the pan removes for emptying. Fine quality bristle brush adjusts to any rug thickness. Oilless steel bearings; all around, rubber furniture bumper.

"Efficiency" Model, $5.45
"Speedwell" Model, $6.45

Housewares Dept.

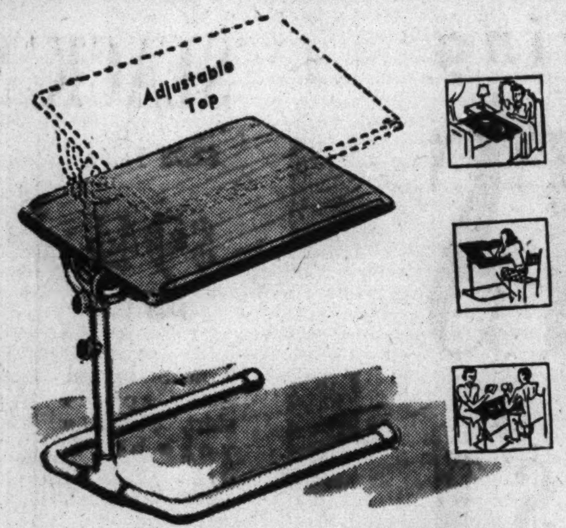


The Table for Every Home Use!

## NEW "PERFEK-TABLE"

**$2.95**

Use It as a Music Stand, Bed Tray, End Table, etc.

16x24 inch top is of warp-proof "tempered presswood" with an alcohol and stain resistant walnut finish. Adjusts in height from 23 to 36 inches. Top tilts forward or backward.

Housewares Dept.

## WOOD SLAT VENETIAN BLINDS

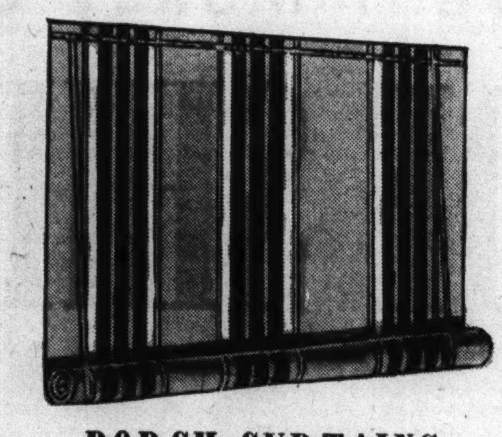

### PORCH CURTAINS

Heavy Painted Fabric Complete with Fixtures **$2.49**

Made with wood pole in hem. Brilliant striped patterns. Ready to hang.

6 Ft. Wide...$2.95 8 Ft. Wide...$3.95
7 Ft. Wide...$3.45 9 Ft. Wide...$4.45
10 Ft. Wide...$4.95

All 64 Inches Long

23 to 28 Inches Wide **$3.44** Each

29 to 36 Inches Wide....Each, $3.88

- 2-Inch Eggshell Slats with High Grade Enamel Finish
- Mingled Linen Color Tapes
- Facia Board Included to Conceal all Mechanism
- Automatic Cord Lock and Worm Gear Tilting Device

Smart, durable blinds . . . packed in cartons, ready for immediate delivery!

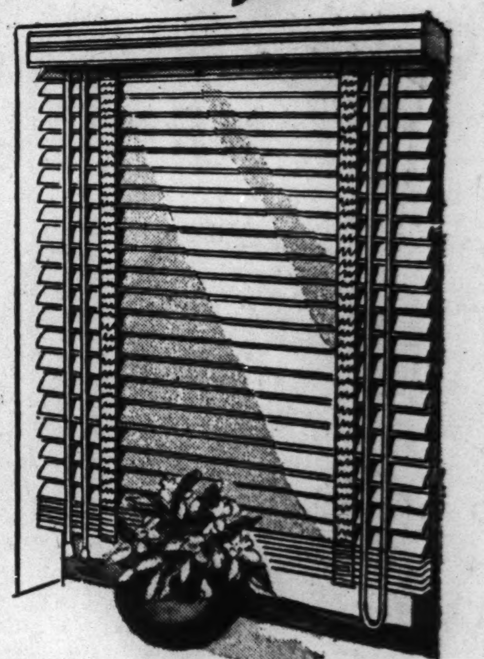

**STRIPED WINDOW SHADES 79c Ea.**
In pongee, ecru or white; on good spring rollers.
3 by 7 ft. Size Striped Window Shades, at only..........89c each

## 2 STYLES: QUAKER CURTAIN STRETCHERS

- 4-Corner, Self-Squaring, Self-Leveling
- Ball Point Pins, Ruler Straight Pinning
- Stretches Curtains to 45x90 Inches

**$2.99**

Both styles have many features of more expensive stretchers. They're complete with extra adjustable gauge for different length curtains. With a stand. Made sturdy.

For larger curtains up to 54x90 inches.......$3.49

**Movable Pins Stretcher..........$3.99**

Slotless; constructed with self-squaring corners. Rustproof, adjustable pins may set at any desired position. With stand. For curtains up to 54x90-in.

Other Ball Point Models, $4.99

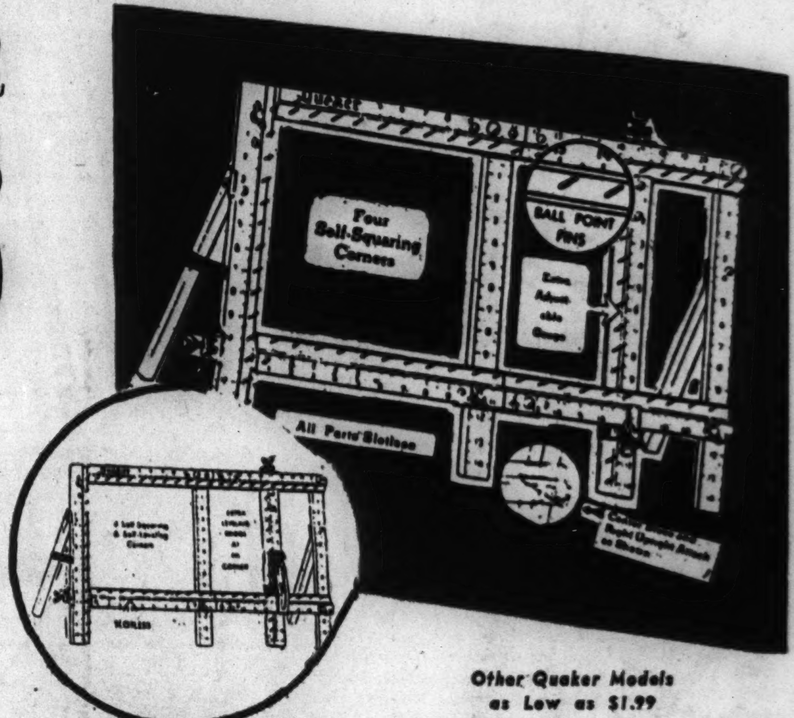


Other Quaker Models as Low as $1.99

## Prize Winning Quality Food Values

**RED RIPE TOMATOES....12½c** Hy Top in the 2½ size can. 4 can limit.

**PILLSBURY'S FLOUR. 24½ Lb. Bag 97c** 1 bag limit. (Goldblatt's Bond flour, 75c.)

**VAL VITA APRICOTS....14½c** Whole, unpeeled. 2½'s. 4 limit.
**INSTANT POSTUM.......39c** Large can. A healthful beverage.
**Arrow Borax Soap.10 bars 21c** Unwrapped yellow laundry soap. 10 limit.

**CUP CAKES ......DOZ., 14c** Tender gold or rich devil's food.
**COFFEE CAKES.......EA. 21c** Filled and topped with pecans.
**COCOANUT PIES.....EA., 23c** 8-in. crust filled with custard.

**KRAFT CHEESE.2 Lb. Box, 53c** American Brick or Velveeta.
**DOMESTIC SWISS...LB., 29c** Rich in butter fat. Imported flavor.
**AMERICAN CHEESE..LB., 23c** Mild flavor, yellow or white.

**ALASKAN SALMON...... 17½c** Ship Ahoy in the lb. tall can. 4 limit.

**PORK & BEANS...4 Cans, 25c** Goldblatt's Bond fancy. 16-oz. 4 can limit.

**EVAP. MILK.........3 Tall Cans 21c** Goldblatt's Bond. (Armour's, 3 for 22c.)

**THOS. J. WEBB......2 Lb. Can 59c** Vacuum packed coffee. 1 can limit.

**VEGETOLE.........4 Lb. Pail 69c** Armour's shortening for all cooking.

**KITCHEN KLENZER...3 Cans for 14c** Antiseptic Action. 3 can limit.

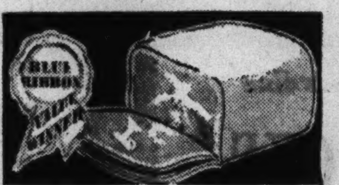

**PORK CHOPS.....LB., 26½c** Fresh, first cuts. Tender, juicy.
**BABY SPARE RIBS..LB., 19½c** Fresh, small size, lean and meaty.

**VANILLA WAFERS.LB., 11½c** Delicately vanilla flavored.
**Crisp Pretzels..2 Lb. Box, 33c** Hand twisted. Crisp, salty. 19c lb.
Cookie Dept.

**SWIFT'S BOILED HAM.Lb. 55c** Sliced. "Premium" fine quality.
**POTATO SALAD......LB. 17c** Homestyle, well blended, appetizing.
Delicatessen Dept.

**AMERICAN FAMILY FLAKES......2 Pkgs. for 41c** For laundry, dishes. 2 packages limit.

**GRAN. SUGAR........Lb., 5½c** Ration Coupon No. 3 good until June 13.

**JUMBO BOLOGNA..LB., 16½c** Tasty sausage of delicious quality.
**SWIFT'S BACON..LB., 30½c** "Premium" whole or half.

**PEANUT BUTTER KISSES 10c Lb.** Made of rich mollasses and fresh peanut butter. Everyone's favorite.

**ASPARAGUS .......LB. 8½c** Tender, homegrown. Illinois quality.
**PERSIAN LIMES....DOZ. 8½c** Medium size. For cool summer drinks.

Right Reserved to Limit Quantities . . . Goldblatt Bros. Accept U. S. Orange and Blue Surplus Food Stamps

**NOTE! ☛ ON ACCOUNT OF JUDICIAL ELECTION MONDAY**
**Our Neighborhood Stores Liquor Depts. Will Be Open Monday 5 P.M. to 9 P.M. and State Street Store Liquor Depts. Will Be Open 5 P. M. to 7 P. M.**

Treat of Kentucky 7-Year, 90 Proof WHISKEY **$2.19 Quart** (Case of 12, $24.75)
A mellow, smooth bourbon bottled in Kentucky.

**GILBEY'S DRY GIN** London. 2 limit. FIFTH **$1.49**

2 Hour Special—5 P. M. to 7 P. M. Monday

**CHAPIN & GORE WHISKEY** **$1.64 Fifth**
5-yr. old product of famous distillery. 2 limit.

HIRAM WALKER'S BOTTLED IN BOND RYE WHISKEY **$2.09 Quart** (Case of 12, $24.50)
5½ year old well mellowed whiskey.

**IMPORTED VAT 69** Fine Scotch whisky. 1 limit. FIFTH **$2.49**

Right Reserved to Limit Quantities. Liquors Not Sold in Our Indiana Stores.

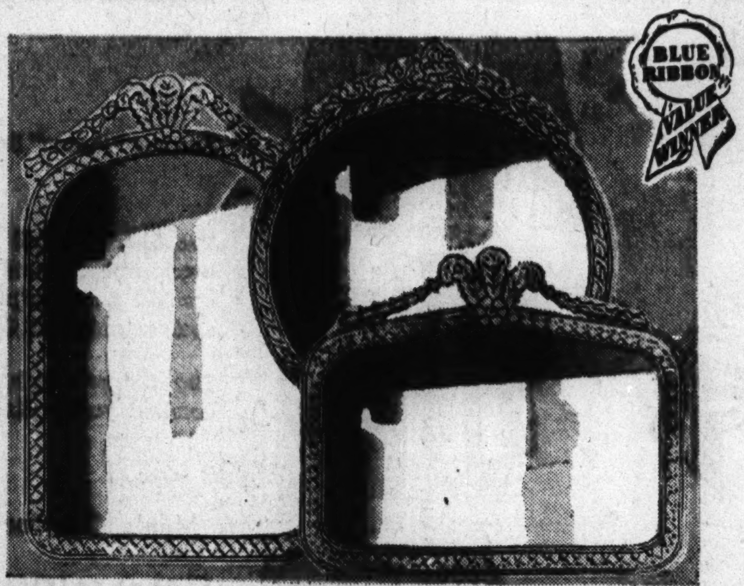

Quality Like This Should Sell for $2.95 . . .

## CROWN FRAME MIRRORS

- 20x32-In. Upright
- 24x28-In. Oblong
- 24-In. Circle

**$1.99 Each**

You'll find there's nothing quite so charming to a room as the brilliant accent of a decorative mirror . . . a lasting thing of beauty to reflect the present splendor of your rugs, draperies, wall and furnishings to fullest extent. Three styles to choose from . . . types to go with your individual furnishings scheme.

Lamp Department

## PRIZE WINNING VALUES! CHECK YOUR SAVINGS!

Ornamental Outdoor

### BIRD BATH

High fire pottery bath with removable top. For lawn, garden. **$1**

Picket Border **FENCING** 25 Ft. Roll **$2.39**
Wood and wire picket border.

Garden **PERGOLA** Made Sturdy **$2.39**
76x48x18 in. In all white. 1 to crate.

Arch Pergola .............. $3.39
82x34x18. Weather resistant. All white. Packed one to a crate.

Window Box, 18" size......2 for $1.00
Galvanized. Painted green. Very neat.

Shrubbery Dept. (Not in Joliet)

### MODERN LIGHT FIXTURE

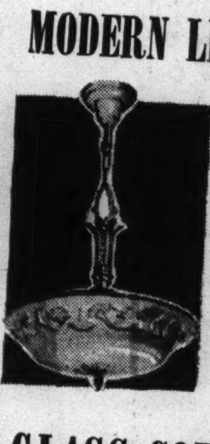

Semi-Indirect **$6.95** Wired to Hang!

Ivory and gold finish with embossed leaf design on glass bowl With 3-way switch.

### GLASS COFFEE MAKER

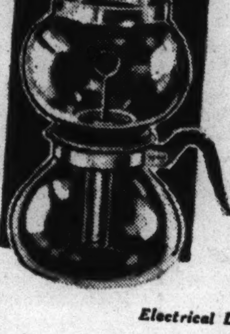

8 Cup Size **$1.69** Heat Resistant

Pyrex glass bowls, cool handle. Wide mouth, making it easier to clean!

Electrical Department.

Adjustable, Rust-Proof

### PANTS CREASERS

**35c**

For Wash Pants and Slacks

Quick, economical and efficient. Creases while it dries. Saves electricity and energy; no pressing is necessary. Adjustable. Regular or long sizes.

5c to $1 Basement
Broadway Store, Main Floor

| GOLDBLATT'S DEPT. STORES | STATE ST. STORE State, Jackson, VanBuren | On Broadway Near Lawrence | On Lincoln Near Belmont | On Chicago Near Ashland | On Ashland and 47th St. | On 26th St. and Christiana | On 91st St. and Commercial | Chicago and Cass Streets | Hohman Ave. at Sibley Hammond, Ind. | 645-665 Broadway |
|---|---|---|---|---|---|---|---|---|---|---|

**MONDAY—NEIGHBORHOOD STORES OPEN 9:30 A. M. TO 9 P. M.—STATE ST. STORE OPEN 'TIL 7 P. M.**

# GOLDBLATT BROS. Department Stores BLUE RIBBON DAY GB

Goldblatt's Offer a Very Special Selling of

## DECORATIVE FABRICS

Save! 20% to 40%

for Draperies, Slip Covers, Bedspreads, Re-upholstering. Make Them Yourself or We'll Make Them for You! Either Way You'll Be Many Dollars Ahead!

**59c, 69c AND EVEN 79c VALUES! 48c Yd.**
- 36-Inch Wide Weighty Printed Cretonnes
- 36-Inch Printed Rayon Satins
- 36-In. Printed Spun Rayons
- 36-Inch Gabardine Prints
- 36-Inch Sateen Prints
- 36-Inch Ruff-tex Prints
- 48-In. Printed Slip Coverings
- 48-Inch Gay Homespuns

**89c, 99c AND EVEN $1.29 VALUES! 68c Yd.**
- 36-Inch Printed Bengaline
- 36-Inch Printed Glo-Sheens
- 48-Inch Printed Gabardines
- 48-Inch Brocaded, Lustrous Damasks
- 48-Inch Rayon Prints
- 48-In. Woven Slip Coverings
- 48-Inch Ruff-tex Prints
- 48-Inch Crash Prints

**$1.39, $1.49 AND EVEN $1.59 VALUES! 98c Yd.**
- 48-In. Printed Granite Cloth
- 48-Inch Printed Bengaline
- 48-Inch Two-Tone Damask
- 48-Inch Woven Striped Slip Coverings
- 48-Inch Spun Rayon Prints
- 48 and 54-Inch Upholstery Fabrics (Ends of Bolts 4 to 8 yards long)

**$1.69, $1.79 AND EVEN $1.98 VALUES! $1.28 Yd.**
- 48-Inch Heavy Brocaded Damask
- 48-Inch Printed Faille (Slight Misprints)
- 48-Inch Solid Color Moire
- 48-Inch Solid Color Faille
- 48-Inch Frosted Spun Rayon Prints (Extra Heavy Quality)
- 54-Inch Small Figured Upholstery Fabrics

***48-In. Celanese Rayon**
Run of the mill. Ecru, rose-beige, eggshell colors. Only 750 yards. 79c value! Yd. ........ 39c
*At State St. Store Only

**Labor Prices on Making Draperies**
Unlined, 50c Pr. — Prices Applicable to Fabrics Bought at Goldblatt's During This Sale! — Lined, 75c Pr.

**Sale! 13,500 Yards Curtain Materials**
36, 43, Even 48 Inches in Width!
25c, 29c Values! 17c Yd. — 35c, 39c Values! 27c Yd.
- Pin and Cushion Dots
- Figured Grenadines
- Many Other Attractive Weaves

Lovely ivory, ecru, rose, blue, green, gold, red. Every color in every group! Don't miss this value of values!
*At State St. Store Only.

Ask for Them by Name!

## "DEPENDABLE" BED SHEETS

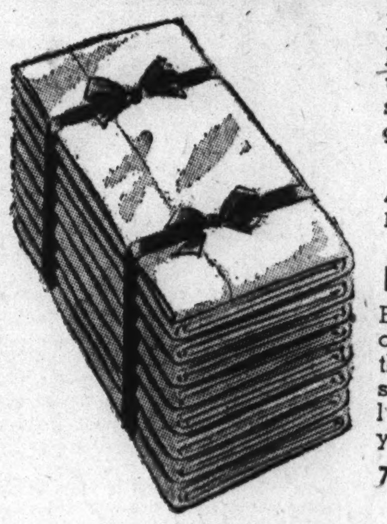

Bleached pure white, meticulously hemmed. Stock up on these sturdy sheets now at great savings! 81x99 Inch Size $1.29

Pillow Cases: 42x36 In. Size 29c Ea. — 45x36 In. Size 31c Ea.
Larger Size Sheets: 81x108 In. Size $1.42

**Fruit-of-the-Loom "Cameo Percale"**
Enjoy the smooth and silky finish of these sheets . . . so light in the laundering and yet so strong! 81x99 and 72x108 In. Size $1.79
72x99-In. Size ... $1.69 — 90x108-In. Size $2.19 — 81x108-In. Size $1.99

"Best Value"

### WELL MADE MATTRESS COVERS

Unbleached. Boxed, taped sides, unbreakable rubber buttons. Beautyrest, box spring styles. $1.59 Ea.

"Startex" Dish Towels, 6 for .......... 79c
16x33-in. part linen checks. 6 to package.

42-Inch Pillow Tubings, Yard .......... 33c
"Pepperell" brand. 45-inch at 35c a yard.

Featherproof Pillow Ticks, Each .......... 44c
8-oz. striped ticking ready to use. 21x28.

36-Inch Bleached Muslin, Yard .......... 24c
"Fruit-of-the-Loom." From the full bolt.

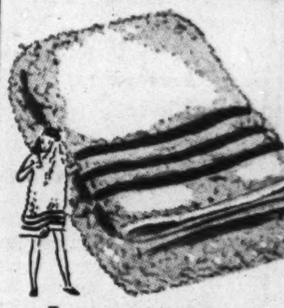

Famous Make 22x44 **BATH TOWELS**
Pepperells, Cannons and Haynes! 39c Ea.
Discontinued styles and second selections. Pastels or white with colored borders.

Flock's Victory Worsted &

### DOVE DOWN YARN

In 2-Oz. Skeins! 50c Ea.

Two famous yarns priced at real Goldblatt savings! Flock's Victory yarn in navy and khaki for service sweaters and Dove Down in popular colors. Spun from specially selected virgin wool!

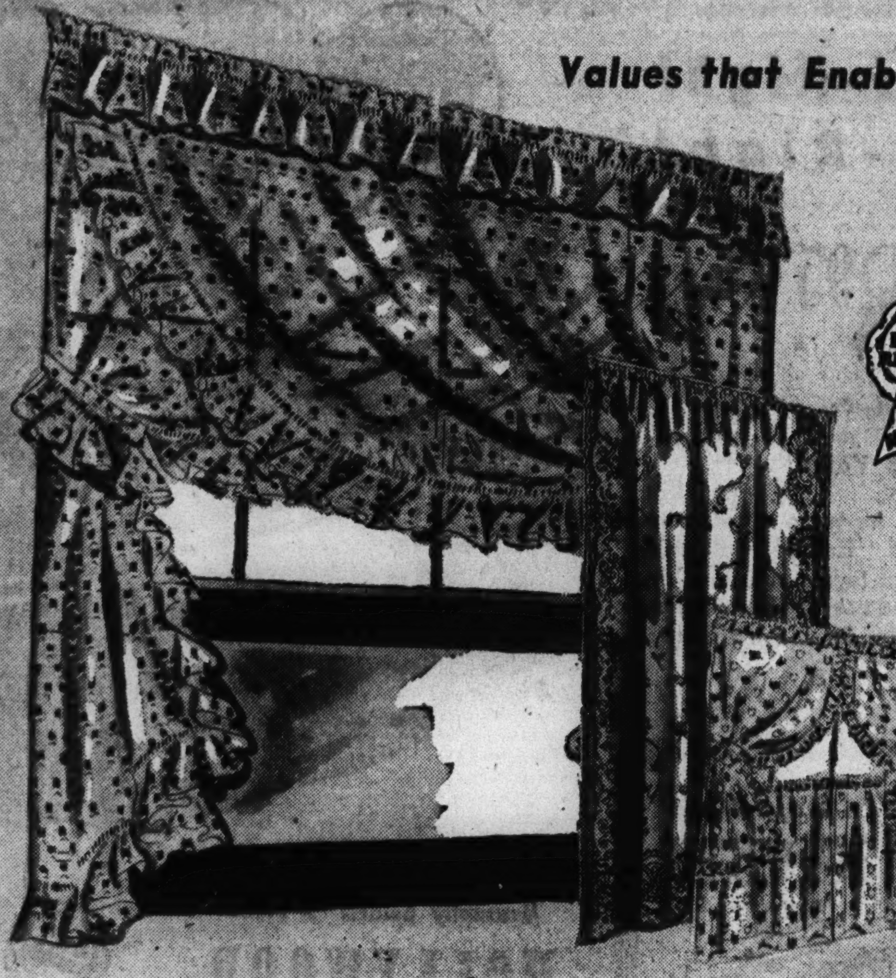

Values that Enable You to Outfit Every Window with

## NEW CURTAINS

Compare These with Curtains You've Seen at $2.69 Elsewhere! $1.79 Choice

**Soft-Tone Priscillas** . . . 90-in. wide to the pair, 2 yds. 15-in. long. Quality grenadine designed with pastel figures on warm cream grounds. Usual $2.29 values. Pair, $1.79.

**6-Pc. Cottage Sets** . . . sprightly colored figured grenadines in red, green, blue. Cheerful, refreshing . . . they retain their crisp look ever so long. Usual $2.29 values. Set, $1.79.

**Rich Lace Panels** . . . shadow weaves 50 inches wide, 2½ yards long. Designed in distinctive border patterns. Woven of quality yarns. Usual $2.29 values. Each, $1.79.

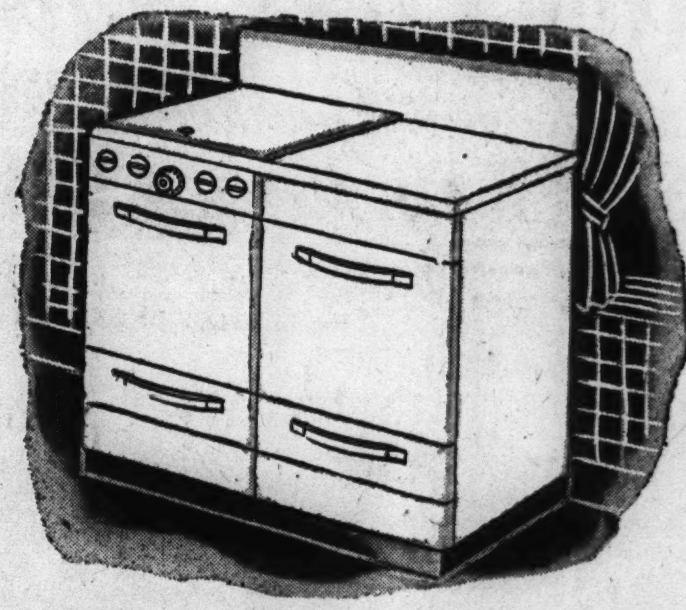

### 1942 COOKMASTER RANGE

These Ranges Subject to Government Regulations

White porcelain finish. Full cabinet base fits flush to floor. Heat control, pull-out broiler, 2 utility drawers. With cover top. $59.95

Minimum Down Payment, Convenient Terms

For Supreme Comfort Choose "Wool o' the West"

## 100% VIRGIN WOOL BLANKETS

The 4-Lb. Weight, 72x90-Inch Size! $12.98 Ea.

100% resilient virgin wool in a handsome chevron weave. Smartly finished with a 6-inch celanese rayon satin binding. Rose, blue, green, cedar, dusty-rose and peach, colors nice enough to use even without a bedspread! See them today!

**A MERE $2 DOWN HOLDS YOUR PURCHASE UNTIL OCT. 1ST!**
Other Famous "Wool o' the West" Quality Blankets Now on Sale at $15.98 and $17.98

Buy Now for Cold Cash Savings on Cool-for-Summer

## COTTONS

**Thrilling 49c to 59c Yard Values**
- Gay Printed Chiffon Voiles
- Permanent Finished Printed Linda Lee Dress Chintz
- Solid Color Sports Cottons
- New Printed Muslins
- Printed Checked Lawns
- Printed Novelty Sheers
- All Perfect, Tubfast

39c Yd.

. . . and there are many more, too! Prints of every size . . . colors of every description. All from full bolts and a pleasure to launder!

**50,000 Yards Glorious Cotton Prints**
- Woven Cotton Seersuckers
- Authentic "Vitamin Prints"
- Narrow Wale Sports Pique
- Attractive Dress Chintz

49c Yd.

Fine quality cottons you would expect to pay much more for! A stupendous array of patterns and colors for your every summer need!

Really Worth 39c to 59c a Yard!
### COTTONS THAT LOVE SUDS
Printed dotted Swiss, yarn dyed striped and solid chambray, solid cottons. Full pieces and 10-20 yard lengths. 29c YARD

25,000 Yards of New Sponsored
### COTTONS AND GABARDINES
Solid spun rayon gabardine, spun rayon challis and washable French crepe prints. All seasonable colors. 59c YARD

| GOLDBLATT'S DEPT. STORES | STATE ST. STORE | On Broadway | On Lincoln | On Chicago | On Ashland | On 26th St. | On 91st St. | Chicago and | Hohman Ave. | 645-665 |
|---|---|---|---|---|---|---|---|---|---|---|
| | State, Jackson, Van Buren | Near Lawrence | Near Belmont | Near Ashland | and 47th St. | and Christiana | and Commercial | Cass Streets Joliet, Ill. | at Sibley Hammond, Ind. | Broadway |

**MONDAY—NEIGHBORHOOD STORES OPEN 9:30 A. M. TO 9 P. M.—STATE ST. STORE OPEN 'TIL 7 P. M.**

GOLDBLATT BROS. Department Stores

# BLUE RIBBON DAY

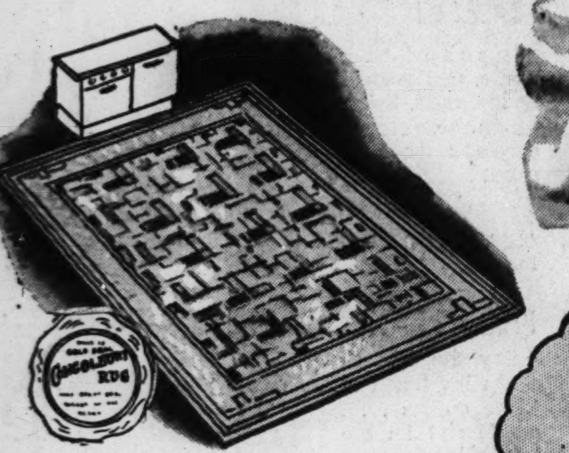

# TREMENDOUS SALE OF ORIENTAL RUGS

## These Rugs Are "Hurt" and Store Used

Many are the very same rugs you've "ohed" and "ahed" at in our stores . . . and the very rugs you yearned for . . . and never imagined you would be able to possess! And here they are with price tags slashed 'way down to meet your needs! Some at our State St. store are repossessed. You'll find practically every type, color and size. All sizes given are approximate. Drop everything first thing Monday morning and dash down to get the Orientals you want . . . at prices hard to beat! Shop early, many only 1 and 2 of a kind.

### These Rug Values on Sale at Our State Street Store Only

| Kind | When New | Now |
|---|---|---|
| Sparta, 8.8x11.9 | $198.00 | $119.50 |
| Lillahan, 6x10 | $169.00 | $109.50 |
| Oushak, 7.7x11.6 | $129.00 | $ 29.50 |
| Kerman, 9.7x12 | $229.00 | $ 64.50 |
| Chinese, 9x12 | $198.00 | $ 69.50 |
| Chinese, 8x10 | $179.00 | $ 44.50 |
| Cula, 6.9x9.6 | $ 98.50 | $ 49.50 |
| Mahal, 8.4x11 | $198.00 | $ 49.50 |
| Sparta, 9x11.6 | $219.00 | $139.00 |
| Chinese, 9x12 | $198.00 | $ 54.50 |
| Arak, 9.3x12 | $219.00 | $129.00 |
| Chinese, 8x10 | $198.00 | $ 99.50 |
| Chinese, 9x12 | $219.00 | $129.95 |
| Chinese, 9x11.6 | $219.00 | $ 49.50 |
| Mahal, 9x12 | $198.00 | $ 34.50 |
| India, 8x11 | $179.00 | $ 44.50 |
| Sparta, 9x12 | $198.00 | $ 69.50 |

| Kind | When New | Now |
|---|---|---|
| Mahal, 9.2x10.6 | $169.00 | $ 34.95 |
| Kerman, 8.8x11.6 | $198.00 | $ 44.50 |
| Sarouk, 7x10.4 | $219.00 | $ 79.95 |
| Chinese, 9x12 | $198.00 | $ 69.95 |
| Lillahan, 9x12 | $228.00 | $ 89.50 |
| Kerman, 8.10x12.4 | $299.00 | $119.00 |
| Chinese, 9x12 | $249.00 | $149.50 |
| Mahal, 9x12 | $198.00 | $ 49.50 |
| Goravan, 9.3x11.6 | $198.00 | $ 89.50 |
| Oushak, 9.8x12.6 | $219.00 | $ 99.50 |
| Montaza, 10.9x12.6 | $298.00 | $ 54.50 |
| Ferrahan, 10.9x15.4 | $349.50 | $ 79.50 |
| Agra, 10.5x15 | $298.00 | $ 59.50 |
| Kerman, 10x14.9 | $398.00 | $ 79.50 |
| Mahal, 10.4x13.6 | $189.00 | $ 69.50 |
| Oushak, 9.8x13.10 | $249.00 | $ 39.50 |

| Kind | When New | Now |
|---|---|---|
| Sparta, 9.8x14.2 | $298.00 | $ 69.50 |
| Montaza, 8.6x13.4 | $229.00 | $109.50 |
| Sparta, 10x13 | $249.00 | $ 89.50 |
| Ghordez, 11.8x12.2 | $220.00 | $ 49.50 |
| Agra, 10x14.3 | $249.00 | $ 49.50 |
| Lillahan, 10.5x17 | $329.00 | $ 98.50 |
| Mahal, 10.8x13.10 | $329.00 | $ 89.50 |
| Sparta, 12x16.3 | $598.00 | $298.00 |
| Montaza, 10x15 | $329.00 | $139.50 |
| Trubestan, 11x13.8 | $298.00 | $149.50 |
| Sparta, 11.10x14.10 | $379.00 | $139.50 |
| Chinese, 10x13.6 | $349.00 | $ 89.95 |
| Chinese, 10x14 | $398.00 | $159.00 |
| Ghordez, 10.4x14 | $249.00 | $ 98.95 |
| Chinese, 10x14 | $349.00 | $ 98.95 |
| Kerman, 9.10x12 | $279.00 | $ 34.95 |

**6x9 to 9x12-FT. ORIENTALS $39.50**
Your choice of gorgeous Chinese and Persian Oriental rugs. Only 1 and 2 of a size.

**8x10 to 10x14-FT. ORIENTALS $59.50**
Chinese and Persian rugs. Unusual patterns of exceeding beauty. Many were $398 values when new. 1 and 2 of a size.

**8x10 to 10x14-FT. ORIENTALS $79.50**
Persian and Chinese. Stupendous values that truly merit Blue Ribbons! 1 of a kind.

**10x14-FT. SIZE ORIENTALS $98.50**
Also Chinese rugs. Every one in these groups are real values. Only 1 of a kind.

**SEMI-ANTIQUE ORIENTAL RUGS $19.99**
$39.95 to $69.50 values when new. Ranging from 3x5 to 4x6 ft.

**$49.50 to $69.50 VALUES WHEN NEW $14.99**
Semi-antique Oriental rugs, ranging from 3x5 to 4x7-ft.

**WORTH $29.50 to $49.50 WHEN NEW $9.99**
Semi-antique Oriental rugs, 2x4 to 4x7-ft. Sensational values!

**$29.95 to $39.50 VALUES WHEN NEW $6.99**
Semi-antique Oriental rugs. 2x3 to 4x6-ft. sizes.

*All Sizes on Oriental Rugs Are Approximate*

*Heaviest Grade De Luxe 9x12*

## GOLD SEAL RUGS

**$4.99**

**Compare These with Rugs of $6.95 Quality!**

***All in Perfect Condition!***

Heaviest grade felt base at a very low sale price! Discontinued, but in perfect condition. 9x12 ft. size.

## PATTERNED INLAID

Standard quality linoleum in beautiful tile design. Comparable to $1.39 quality; sturdy! **$1 Sq. Yd.**

# 104 PIECE *Silverplate* SET

## *Replacement Guaranteed* BY INTERNATIONAL SILVER CO. *Makers of* FAMOUS SILVERWARE

*Ideal for the June Bride* — *Ideal for Gracing Your Own Table* — *Ideal for Year-'Round Service*

**Complete in a Beautiful Anti-Tarnish Wooden Chest, Guaranteed by Good Housekeeping—Sensational Value!**

**Here's What You Get in This Service for 12:**

- 12 Dessert Spoons
- 12 Salad Forks
- 24 Teaspoons
- 12 Butter Spreaders
- 12 Oyster Forks
- 1 Gravy Ladle
- 12 Viande Forks
- 12 Hollow Handle Viande Knives
- 4 Tablespoons
- 1 Butter Knife
- 1 Cold Meat Fork
- 1 Sugar Shell

**Complete 104-Piece Set! Chest Is Free!**

**$29.95**

**Plus 10% Federal Tax**
**Minimum Down Payment Convenient Terms**

Rich-in-quality-and-design tableware crafted by the INTERNATIONAL SILVER COMPANY, long recognized as top ranking silversmiths in America! To see this set is to realize how much more it's worth . . . in fact, Goldblatt's sale price is far below today's replacement price! The pattern, "Modern Rose," exemplifies the highest artistry in silverware designing! You'll cherish it for years and years!

*Jewelry Dept.—Not in Joliet.*

# SIMMONS "BLUE KNIGHT" INNERSPRING MATTRESS

**Comfort-Right Budget-Right**

**$18.95**

*Minimum Down Payment—Convenient Terms*

***A $24.95 Value!***

A wonderful value . . . for years of comfortable, deep-sleep nights. Hundreds of coils, stitched sisal pads and layers of felt. Covered with woven striped tick; taped roll edge, embroidered pre-built border. In full size only.

*Complete Selections! Budget Priced*

## JUVENILE FURNITURE

**Full Panel Crib and Spring**
Maple or waxed birch finish. Single drop side . . . complete with adjustable spring. **$15.95**

**Innerspring Crib Mattress....$6.88**
Wetproof tick in blue or pink.

**Quilted and Padded Cart**
In quilted leatherette. Drop front style converts it into stroller! **$12.95**

**Simmons Youth Bed.........$14.95**
Maple finish; full panel head and foot end. With comfortable spring.

**Youth Bed Mattress .........$6.95**
Cotton linter mattress with all the wanted fine features.

*Unusually Smart! 3 Piece*

## HOLLYWOOD BED ENSEMBLE

**$29.95**

*Minimum Down Payment Convenient Terms*

Twin size innerspring mattress and coil box spring, both upholstered in matching ticking. Headboard has polished maple finish. With removable legs.

*Modern Space-Saving*

## UPHOLSTERED SOFA-BED

**$29.95**

*Minimum Down Payment Convenient Terms*

Bed-Hi model. Opens into a full size double bed. Large, convenient bedding compartment; smart, durable covering.

| GOLDBLATT'S DEPT. STORES | STATE ST. STORE State, Jackson, Van Buren | On Broadway Near Lawrence | On Lincoln Near Belmont | On Chicago Near Ashland | On Ashland and 47th St. | On 26th St. and Christiana | On 91st St. and Commercial | Chicago and Cass Streets Joliet, Ill. | Hohman Ave. at Sibley Hammond, Ind. | 645-665 Broadway Gary, Ind. |
|---|---|---|---|---|---|---|---|---|---|---|

Part 3 | Metropolitan Section

Chicago Sunday Tribune
THE WORLD'S GREATEST NEWSPAPER

Neighborhood News. Churches, Clubs, Schools Radio Programs.

NW MAY 31, 1942.

# CATHOLIC SENIORS AWAIT DIPLOMAS

## Catholic Seniors of Northwest Side Elect Their Honor Spokesmen

SHIRLEE HAPP.
[Koehne Photo.]

DOROTHY ZIEMANN.

DOLORES KOWALSKI.

GERALDINE OSUCH.
[The Fair Photo.]

JOYCE L. COOKE.

THEODORE TENCZAR.

LORRAINE F. SCHECK.
[Doose Photo.]

MARY HERLIHY.
[Gordon Photo.]

FRANCES FRANGELLA.

FRANCES RIEGER.
[Koehne Photo.]

THADDEUS BOBLAK.
[Root Photo.]

## CATHOLIC STAR SENIORS SET UP DEFINITE GOALS

### Tell Future Hopes in Tribune Interviews.

BY RICHARD ORR.

Talk to any one of the 11 graduates representing as many northwest side Catholic high schools and you'll discover why he or she was chosen to represent his or her school. Amid the bustle of activity attendant upon graduation — final exams, selecting commencement programs, proms, graduation pictures—classmates took time out recently to vote the final selection of the student to represent their school after faculty members had nominated from 5 to 10 outstanding seniors.

No two of the seniors are alike in their desires and ambitions, to be sure, but there is a similarity in the underlying fundamental things. They are honor students, many of them having been on the honor roll continuously for the four years of their high school career. They have participated in their share of extra curricular activities and all of them are popular among their classmates.

Most important of all, perhaps, is the fact that each has set a goal toward which to work. Goals may change, of course, as experiences broaden and values become clearer, but still the goals are there. Each as an individual means to accomplish something in his life in accordance with the ideals and moral values instilled in him.

Who these outstanding 1942 graduates are and what they are thinking about as they leave high school behind is here sketched briefly.

#### HOLY TRINITY

Thaddeus Boblak, 18 year old senior from Holy Trinity High school, thinks there's a lot of opportunity right now for a fellow to help his country and at the same time improve himself. Ted, as he is known around the school and in his neighborhood, intends to enlist in the new navy V-5 program which provides flight training for high school graduates. "I'm mechanically minded," he says, "and I think the air force is where I could fit in best."

And when it comes to airplanes Ted knows something of what he's talking about. For the last six years in his spare time, when he wasn't helping his mother, Mrs. Wanda Boblak, in her grocery store at 1644 West 44th street, he has been building model airplanes. Besides, two of his favorite subjects are physics and mathematics, which give him some of the background he'll need as a pilot.

**Scholar and Athlete.**

Ted's school record lists honors on both scholastic and athletic sides. He was an honor student all four years and a star basketball player, having set a new scoring record for his school of 232 points. He also was sports editor on the Gold and Blue, the school paper, and next to physics and mathematics likes history and religion best.

After the war Ted hopes to go to college and learn electrical engineering. The things about Holy Trinity he'll remember most, he says, are playing with this year's basketball team and his "appreciation at being selected to represent the school."

#### NOTRE DAME

Notre Dame High school's representative is Mary Herlihy. Mary likes to study English and the sciences, likes to read, and also finds enjoyment in public speaking. She's almost decided to be a social worker.

"Working with people appeals to me," Mary explains, "altho there are a million and one things I'd like to do." Among that number she would find writing pleasurable and next to that teaching English would be to her liking. Her immediate plans, however, call for her to attend college and major in English.

Mary, who is a four year honor student, lists among her hobbies such things as swimming, ping-pong, collecting records and photographs, dancing, and reading modern novels. She lives at 5250 Foster avenue with her parents, Mr. and Mrs. Norman Herlihy.

#### ST. PATRICK'S

Up until a few months ago the senior selected to represent St. Patrick's academy at Des Plaines thought she would like to be a teacher and had made up her mind to attend a teacher's training college. But one day she noticed a magazine story telling of the need for nurses and Shirlee Happ realized nursing was the profession she wanted to enter. She acted immediately upon her decision and has now been accepted to begin training next fall at St. Francis School of Nursing.

One of Shirlee's favorite subjects in school has prepared her in some measure for her nursing career. That subject is chemistry. She also likes algebra, however, because she likes to "figure out problems." An unusual pastime from which she derives much enjoyment is collecting poems which she pastes in her scrapbook along with pictures she thinks will illustrate the poems. Occasionally she tries her hand at writing poetry but for this, she explains, "you have to be in the mood."

In graduating from St. Patrick's,

[Continued on page two.]

## ELEVEN CLASSES TO GRADUATE ON NORTHWEST SIDE

### First Exercises Are Next Thursday.

With the school year drawing to a close, plans for commencement exercises in the 11 Catholic high schools on the northwest side were announced last week.

At St. Constance High school, 5831 Strong street, commencement exercises will be held Thursday evening. Speaker will be the Rev. Jerome J. Brzozowski. Diplomas will be presented to the 26 graduates by the Rev. Alexander S. Knitter, pastor of St. Constance Catholic church. Music will be furnished by the orchestra and a cappella choir of St. Constance High. Miss Joyce Louise Cooke will be soloist.

Baccalaureate services for 54 graduates of Holy Trinity High school will be held at 9 o'clock this morning in Holy Trinity church, 1118 Noble street. Mass will be said by the Rev. Francis Luzny to be followed by the annual senior communion breakfast in the school cafeteria. Toastmaster for the occasion will be Attorney Henry J. Brandt.

**54 to Get Diplomas.**

At 8:15 o'clock Thursday evening in the school, 1443 Division street, graduation exercises for the 54 graduates will be held. Prof. Vladimir Sokalski of Loyola university will deliver the commencement address and the Rev. Casimir Sztuczko, pastor of Holy Trinity church, will present the diplomas.

St. Stanislaus Kostka High school will graduate its seniors next Sunday evening with a diamond jubilee graduation in the school auditorium. This is the 75th year of the school's existence. Miss Genevieve Sment will give the salutatory address and Miss Helen Marcinek will deliver the valedictory. Speaker will the Rev. Felix M. Fiolek. The Very Rev. Bruno Lazarowicz will present the diplomas.

At Notre Dame High school at 8 o'clock Monday evening, June 8, 104 seniors will be graduated. Miss Marion Sanning, president of the senior class, will give the welcoming address. Archbishop Samuel A. Stritch will deliver the commencement address.

**Weber Graduation Sunday.**

Baccalaureate services for Weber High school graduates will be held in St. Stanislaus Kostka church, Noble street and Evergreen avenue, at 10 o'clock next Sunday morning. Prof. Francis R. Krakowski of Quigley seminary will address the graduates.

In St. Stanislaus auditorium Wednesday evening, June 10, Judge Edmund K. Jarecki will deliver the graduation address. Presiding at the ceremony will be Msgr. John Zelenzinski, pastor of St. Sidelis' Catholic church. Two valedictory addresses will be given, one in English by Robert Czeropski, and the other in Polish by Roy Milostan.

Three Catholic high schools will hold graduation exercises Thursday, June 11. At 9 o'clock in the morning holy mass will be said for graduates of Josephinum High school by the Rev. Joseph Barrett. Speaker at the exercises at 8 o'clock that evening will be Msgr. James J. Horsburgh who also will confer the diplomas.

Also on the evening of June 11 Alvernia High school will hold its graduation with the Rev. Raymond Hillinger as the principal speaker. Address of greeting will be given by Miss Marilyn Lamsey. One hundred sixty-five seniors will be graduated.

Commencement exercises at St. Patrick's academy, Touhy avenue and La Grange road, Des Plaines, also will take place June 11. The Rev. Msgr. R. C. Maguire will deliver the address and present the diplomas to 26 seniors.

Graduation exercises at Good Counsel High school will begin at 8:45 o'clock Sunday morning, June 14. At that time 45 seniors will walk from the school to the chapel where mass and communion will be conducted by the Rev. Roch Bartman. The service will be followed by a communion breakfast in the school cafeteria at 10 o'clock. The Rev. Vincent Kaczarowski will deliver the graduation address at 4 o'clock in the afternoon in the chapel.

**Holy Family Academy.**

At 8:30 o'clock Sunday morning, June 14, baccalaureate services will be held for the 66 graduates of Holy Family academy. Mass will be conducted by the Very Rev. S. J. Fiolek, rector and principal of Weber High. Graduation exercises are scheduled for 3:30 o'clock in the afternoon at which time the Most Rev. Stanislaus V. Bona, bishop of Grand Island, Neb., will deliver the address and present the diplomas.

Valedictory will be given by Miss Marie Muleronek who also will be presented with a gold medal for having the highest scholastic average of her class.

Baccalaureate mass will be solemnized for Ressurection High school graduates at 9 o'clock Friday, June 12, in the school chapel. Graduation also will take place in the chapel at 8 o'clock Tuesday evening, June 16. Speaker will be the Rev. J. J. Edwards.

## GEN. LAWTON SPEAKS TONIGHT AT SUNDAY EVENING CLUB FINALE

Maj. Gen. Lawton.

Maj. Gen. Samuel T. Lawton, central defense command, United States army, will give the Memorial day address at the Sunday Evening club in Orchestra hall tonight. Veterans of the Grand Army of the Republic, who have been special guests on Memorial day since the founding of the club, and who used to fill the main floor, will send two representatives this year. They are Capt. Thomas Ambrose, 93, and James H. Lewis, 102 years old.

The 7 o'clock meeting will feature patriotic music by a chorus of uniformed nurses from the city hospitals and by an American Legion chorus.

At the main meeting Clifford W. Barnes will preside and introduce Gen. Lawton. This meeting marks the close of the blub's 35th season.

## Scouts Blot Out Map of Japan by Stamp Sale

*(Picture on page 2.)*

Troop 21 of the Barrington Boy Scouts, sponsored by the Barrington Lions club, have Japan and the Rising Sun right where they want them —behind the Stars and Stripes.

As a basis for their campaign to sell war stamps and bonds, the boys erected in the center of the business district a map of Japan with the Rising Sun to which small red, white, or blue squares were affixed each time a stamp was sold. The object was to replace the map of Japan with the American flag. Blue squares cost a 10 cent stamp, red or white squares a 25 cent stamp, while stars for the flag could be bought for a dollar stamp.

**Sales Reach $9,000.**

Each day from 3 to 5 o'clock two members of the troop took turns selling the stamps and bonds. One canvassed the business district while the

[Continued on page two.]

## OUR TOWN

NICHOLAS R. SHUMAN, son of Mr. and Mrs. R. W. Shuman, 2317 West Cortez street, was recently appointed city editor of the Daily Illini, University of Illinois student publication. Shuman is a junior at the university and has worked on the staff of the paper. He is a former graduate of Lane Tech High school.

As a result of their high scholastic record and extracurricular activities six De Paul university students who reside on the northwest side were recently named campus leaders. They are Richard Leonard, 1031 North Lawler avenue, Thomas Wynn, 4821 North Karlov avenue, Barnard Carney, 4118 North Lavergne avenue, Bob Wozny, 4237 Addison street, Stanley Pisaecki, 2509 North California avenue, and Irene Pearse, 3315 North Harding avenue.

Miss Patricia Arns, 4618 Patterson avenue, a sophomore at the Illinois Institute of Technology, was recently elected president of Sphinx, honorary literary society. Sphinx is the oldest honorary society at the school.

THE 60th wedding anniversary of Mr. and Mrs. Charles M. Eberle, 2908 Fletcher street, was observed recently. Mr. Eberle, who is 83, and his wife, who is 80, always have called Chicago home. They have nine great-grandchildren.

Their fiftieth wedding anniversary was observed recently by Mr. and Mrs. Bernard Graetz of Cary. Relatives and numerous friends were present at a mass at SS. Peter and Paul church, Cary, to honor the couple. Before his retirement Mr. Graetz was employed by the city of Chicago.

One of the graduates of the University of Idaho this year will be Jack Walter Washkuhn, son of Mr. and Mrs. Walter Washkuhn, 5609 Keystone avenue. He is a graduate of Von Steuben High school.

Mrs. Margaret Gursch, 6017 Oconto avenue, Norwood Park, was elected vice president of Chi Sigma Beta sorority at the convention in Milwaukee.

THE 50th wedding anniversay of Mr. and Mrs. Martin Pietraszewski, 1730 North Artesian avenue, was celebrated recently. Mass was conducted at St. Fidelis church by the Rev. John F. Zelezinski followed by a reception for 300 guests at Harmony hall, 1639 North Artesian avenue. The couple have been Chicago residents since 1921, coming here from South Bend, Ind.

Four northwest side residents were among 28 Northwestern university freshmen recently elected to Phi Eta Sigma, national scholastic honorary society. They are Edwin Putnik, 4249 North Mozart street, Adam Schubkegel, 4818 Kimball avenue, Arthur Weitzmann, 3740 Windsor avenue, and John Pakan, 2043 North Avers avenue.

MORE than 70 relatives and friends attended the dinner party and dance held recently at the Itasca Country club to celebrate the 25th wedding anniversary of Mr. and Mrs. Frank H. Erickson, 4835 North Kostner avenue. Dr. Herman H. Wenger, 4151 Dickinson avenue, was master of ceremonies.

## SPEND $231,085 IN 2 MONTHS ON DEFENSE HOMES

A recent survey of defense homes, built in the Chicago area at a cost of $6,000 or less for house and lot, reveals that during March in the northwest suburbs there were 25 such homes built at a cost of $121,500 and in April there were 24 homes built at a cost of $109,585. The survey was made by the Bell Savings and Loan association.

Building permits were issued in April 1942 in the northwest suburbs for 58 homes—of all kinds—erected at a cost of $352,047, compared with 63 homes erected for $502,940 in April 1941.

New building of all types for which permits were issued last month in the entire Chicago region amounted to $82,871,598.

## Three School Orchestras Given Superior Ratings

Superior ratings recently were awarded to orchestras of three northwest side high schools, Steinmetz, Von Steuben, and Taft who competed in a regional contest at Tuley High school. Thirteen school orchestras were in competition.

# OPEN GRADUATION RITES THIS WEEK AT NORTH PARK

## Commencement for All Divisions Is June 8.

Four programs will be held this week and next in connection with commencement exercises at North Park college. Graduating from the college are 157 seniors, while the academy graduating class numbers 96.

Class night program will be held at 8 o'clock next Friday evening in the college auditorium. At 10:45 o'clock next Sunday morning baccalaureate services will also be held in the auditorium. Dr. Nils W. Lund, dean of North Park seminary, will deliver the baccalaureate address.

Seminary services will be held at 7:30 o'clock Sunday evening in North Park Covenant church, Berwyn and Christiana avenues, at which time the Rev. Carl Eric Peterson, pastor of the Evangelical Mission Covenant church of Grand Crossing, will give the address.

**Commencement June 8.**

Commencement exercises are scheduled for 10 o'clock Monday morning, June 8, on the campus. Principal speaker will be Dr. Evald B. Lawson, president of Upsala college, East Orange, N. J. Valedictory will be given by Haskell Mayer Block. Graduates who will receive degrees are:

THEOLOGICAL SEMINARY—Sheldon M. Anderson, Russell, Pa.; David E. Bergstrom, Minneapolis, Minn.; Dwight E. Elving, Excelsior, Minn.; Rodney J. North, San Jose, Cal., and E. Lincoln Pearson, Ashtabula, O.

BIBLE INSTITUTE—Ruth M. Edlund, 1210 Roscoe street; Sigrid M. Johnson, Oakland, Cal.

SCHOOL OF MUSIC [junior diploma]—Shirley M. Galitz, 1439 North Mayfield avenue; J. Philipp Gustafson, Charlton, Ia.; Marjorie A. Harbison, 5352 Magnolia avenue; Lorraine Hitchens, 6818 West 34th street, Berwyn; Frank R. Kalitsky, 1643 Carmen avenue; Muriel E. Nordell of Rockford.

SCHOOL OF MUSIC [certificate]—Arnold E. Lesser, 4509 Bernard street; Marjorie A. Maulsby, South Haven, Mich.

Graduates of the junior college whose homes are in Chicago are as follows:

Ruth M. Amstutz, Daniel C. Ankerberg, Herbert Barsy, Elaine M. Bernard, Haskell M. Block, Jack C. Bode, Justine A. Boid, Robert A. Brown, Robert T. Brownlie.

Betty Marie Carlson, Laverne E. Christiansen, Phyllis M. Churchill, Lowell S. Clark, Margaret B. Corey, Harriet K. Delano, Stanley E. Edlund, Violet D. Ehrenberg, Miriam R. Erickson, Vivian F. Ewalt, Marvin Feinstein, Nicholas J. Geiser, Marie L. Goss.

Kenneth R. Hanson, June C. Heurlin, Sol Holland, Alice C. Hull, Virginia D. Isaacson, Dorothy M. Johnson, Melvin E. Johnson, Ralph W. Johnson, Vivian F. Johnson, Gladys J. Larson, Virginia M. Larson, Harriet G. Levin, Henry G. Lilleberg, Socrates Limber, J. Robert Lindberg.

Paul E. Lindh, Edgar C. Lundberg, Mary C. McDonald, Spero C. Melidones, Sherwin Mendelsohn, Donald F. Meyers, Robert J. Morse, Floyd C. Mueller, Madge B. Muir, Dorothy L. Nast, Audrey C. Nelson, Estelle G. Nelson, June C. Nelson, Helen T. Ness, Rosalie Nieft, Richard Nier, Elfrida C. Pearson, Ruth A. Pearson, Marcene A. Peltier, Willard S. Pervier, Karl A. Pohl.

Shirley F. Rasmussen, John P. Rauschert, Evelyn M. Ream, Harriet J. Ream, Jack L. Roth, Bette J. Rudolph, Arnold B. Rueb, Harriet M. Schencker, Henry F. Schiele, Roger D. Schoessling, Elaine L. Schubbe, Lois R. Schwaegerman, Robert L. Schwan, George L. Seibold, Jordan Simon, Edward H. Soderstrom, Wilma A. Steinbrecher, Robert L. Stetson, Dolores M. Strebler, William B. Stromberg.

Iris M. Swensson, Arleen N. Teigen, Carolynn L. Veeck, Harry H. Wackerlin, Lorraine L. Weber, Herbert W. Weigand II., Albert S. Wells, Edward C. Wiegand.

Fourteen junior college graduates are listed from surrounding suburbs:

EVANSTON—Jane E. Anderson, Sam C. Ashcroft, Robert P. Branch, Richfield J. S. Cameron, John G. Holmgren, Christine M. Houlehan, Lillian L. Jones, Harriet L. Schroeder, Robert L. Simmons, Marilyn F. Hallstrom.

OAK PARK—Richard H. Bonner, Maude L. Hoover, William B. Martin, Robert C. Rumney.

WILMETTE—Virginia R. Wallgren.

GLENCOE—Miles G. Orton.

Graduates whose homes are outside the Chicago area:

ILLINOIS—J. Wallace Carlson, Moline; Wallace E. Cedarleaf, Rockford; Gordon E. Gustavson, Rockford; Eugene A. Hagberg, Moline; Stanley G. Hawthorne, Galesburg; Kenneth O. Nelson, Princeton.

IOWA—N. Elaine Anderson, Ogden; Stanley W. Bratt, Sioux City; Clarence H. Peterson, Clear Lake.

MICHIGAN—Ruth B. Anderson, Cheboygan; Neil A. Christeson, East Tawas; Margaret E. M. Eklund, Ironwood; Hilfred A. Hogander, Foster City; Robert A. Homes, Stambaugh; W. Rupert Mylander, Escanaba; Jane K. Osterbert, Norway; Gerald V. Palm, Detroit; Grant J. Franson, Iron Mountain.

KANSAS—Leland L. Anderson, Clay Center; Sorenza E. M. Enberg, McPherson; Clarence G. Winstedt, Topeka.

COLORADO—Wilma L. Anderson, Haxton.

MINNESOTA—Roy E. Bengtson, Dassel; Stanley O. Erickson, Stanchfield; Lowell E. Johnson, Harris; A. Warren Johnson, Duluth; Elaine B. Oberg, Minneapolis.

NEW YORK—Donald W. Benson, Jamestown.

CONNECTICUT—James D. Broman, Cromwell; Phyllis A. Fredeen, New Britain.

OHIO—Betty Margaret Carlson, Cleveland Heights; David L. Larson, Ashtabula; Melbourne Metcalf, Ashtabula; Warren S. Widing, Youngstown.

NEBRASKA—J. Eldon Johnson, Bristow; Glenn L. Lindell, Ceresco.

MASSACHUSETTS — Janet L. Johnson, Holden.

INDIANA—Virginia L. Leech, Indianapolis.

CALIFORNIA—Wesley A. Swanson, Turlock.

PENNSYLVANIA — Charles N. Swenson, Lawrence Park.

Academy graduates whose homes are in Chicago are:

Harry R. Ahlquist, Lorraine C. Althaus, Richard G. Andersen, Eleanor R. Anderson, Mary-Louisa H. Anderson, Ruth E. Anderson, Lois Jean Ashbeck, Allyn Z. Baum, June J. Bernas, Arland L. Borgeson, Helen E. Burgh, Nancy J. Bye, Earland I. Carlson, Annette J. Carter, Roy A. Carter, Helen L. Clifford, Charlotte L. Cole, Julie M. Cox.

June L. Dahlin, Shirley L. Dean, Ralph H. Decker, Robert E. Dobroth, Barbara L. Durling, Robert A. Elliott, Rosella M. Erickson, Wilbur G. Ericson, Byron J. Fanselow, Ruth E. Fetscher, Betty E. Gainer, Gloria P. Gilmore, Patricia E. Gould, Marilyn J. Gradous.

Mary E. Hamilton, Paul H. Heck, Carleen H. Henrichsen, Virginia L. Hilfer, Doryce L. Hill, Richard S. Horn, Donald R. Howard, Donald R. Izard, William V. Jackson, Fred M. Johnson, Jeanette V. Johnson, La Verne R. Johnson, Joseph C. Johnston, Vivian E. Karlsson.

Betty J. Larsen, Richard H. Larson, June B. Lee, Thurston N. Lind, Helen L. Lindgren, Gladys H. Linstead, Betty L. Logan, Janet MacMillan, Eugene W. Martin, Janet L. May, Muriel C. Meinken, Robert G. Muench, Donald R. Nelson, Phyllis E. Noelle, Roderick L. Nystul.

Doris K. Olsen, Ina L. Olson, Wade H. Olson, Shirley M. Onsrud, John D. Pearce, Naomi B. Pearson, Marilyn L. Peterson, Betty L. Rank, Katherine Rauschert, Marilyn G. Reichert, Shirley J. Richard, Suzanne H. Robertson, Carol J. Ronning, La Verne J. Rundquist.

Lois C. Sandy, Ralph M. Schultz, Dolores M. Segerdahl, Virginia E. Selke, Ruth E. Seroka, Adrienne M. Sharpley, Ardys Shefveland, Shirley M. Spitzer, Robert C. Stinson, Arvis L. Stroh, William C. Stroh, Lucille H. Swanson, E. Ruth Thompson, Edwin C. Wallin, Oliver F. Wilton, William G. Winter Jr., Fred O. Zeitz, Larry W. Zonsius.

The academy class also lists three from other towns, James M. Sheddon of Wilmette, Donald W. Lindquist of Sturgis, Mich., and Shirley Fairbanks of Milford Center, O.

### Lecture on Food.

A food lecture will be presented at a meeting of St. Valentine council, Ladies of Isabella, at 8:30 o'clock Monday evening, June 8, at St. Elizabeth's auditorium.

## Scouts 'Wipe Out' Japan

It took only a few days for the members of Barrington Boy Scout troop 21 to sell enough war stamps to "wipe out" Japan and replace it with the American flag. For each stamp sold a small portion of the stars and stripes was affixed to the map of Japan, standing in the center of the Barrington business district. War stamp and bond sales by the Scouts now total $9,000. Above, Scouts George Haeger and Norris Pohlman are mailing bits of Old Glory over the map as Scoutmaster Roy Willmering looks on.

# SCOUTS PLASTER THE RISING SUN WITH U.S. FLAG

## Stamps Sale Blots Out Map of Japan.

[Continued from first page.]

other set up business in a tent near the map. The campaign began six weeks ago and Japan has long since been covered by the Stars and Stripes. Total sales to date amount to over $9,000.

Said Scoutmaster Roy Willmering, "When the boys first discussed the idea three or four hundred dollars' worth of stamps and bonds was the figure they had in mind. Then they decided to set their goal at $10,000. It's apparent they will go well over that figure now."

**Roster of 21.**

The 21 boys who make up the troop are Edward Hansen, Eugene Simpson, Wright Catlow, Robert Clark, Roy Klepper, Stanley Doenecke, Jack Worth, John Bell, John Jahnke, Fletcher Garlock, Hal Lundgren, Robert Calkins, Norris Pohlman, Jack Riecke, Gilbert Murdock, Fred Wittkind, William Ahrens, Nick Smith, Dave Davy, Ben Graber Jr., and George Haeger. Robert Rust is assistant scoutmaster and Irving Haeger is chairman of the troop committee.

Enthusiastic over their success at having "plastered" Japan, the boys are passing to a similar project in which they will "give Hitler the works." They're going to cover his picture with one of Uncle Sam.

# SENIORS START YEAR TOMORROW AT ILLINOIS TECH

Because of the need for engineers in the nation's armed forces the program at Illinois Institute of Technology has been arranged so that some 300 students will being their senior year tomorrow instead of next September. Enrolled in this class are 14 northwest side residents.

The plan, college authorities announced, will provide for the students to graduate next January, a full semester ahead of schedule. Purpose of the plan is to make engineers available for vital war work or the engineering duties of the armed forces four months sooner than they would be under the regular schedule.

Northwest siders who begin their senior year tomorrow are Lawrence Hadlock, 166 North Lorel avenue; Sheldon Plotkin, 3534 Palmer street; Sam Slosman, 2620 North Mozart avenue; Kenneth Jacobs, 1017 North Leamington avenue; George King, 4045 North Springfield avenue; Leo Kuszczyzak, 1228 North Wood street; Hans Knapp, 4220 Lawrence avenue; Urban Florin, 3912 North Kenneth avenue; Peter Rebechini, 1334 North Lockwood avenue; Edward Roberts, 3312 Wrightwood avenue; Alex Reeves, 4429 North Keystone avenue; Orville Seim, 2343 North Kostner avenue; Erwin Schulze, 3745 Belden avenue; and Mario Silla, 2153 Ohio street.

## Bride Next Fall

Mr. and Mrs. Samuel Heller, 4450 North Kimball avenue, announce the engagement of their daughter, Shirlee, to Abe Spector, son of Mr. and Mrs. Sol Spector, 3207 West Division street. The marriage will take place in the fall.

# DIPLOMAS FOR 50 TO BE AWARDED AT PALATINE HIGH

Fifty seniors will be graduated from Palatine Township High school Tuesday evening in the school at Palatine. Four students chosen to speak on "Youth Faces the Future" are Evelyn Wente, Frances Senser, John Warder, and Klaus Timmerhaus.

Baccalaureate services will be held at 8 o'clock this evening. The Girls' Glee club, directed by Miss Margaret Midelfort, will sing. The commencement music will be presented by Florence Harmening, clarinet solo; Florence Thompson, bass clarinet solo, and August Penkava, trumpet solo. The accompanist is Leona Kimball.

The graduates are:

Rosella Baril, Victor Baumgart, Kenneth Birks, Mary Lou Booth, Helene Brommelkamp, Mildred Brzostowski, Irene Chamberlain, John Cirpi, Patricia Deering, John Duncan, Donald Field, Howard Freise.

Ralph Gallimore, Lorraine Groh, Lenora Gromoll, Emma Hahnfeld, Betty Lou Harmening, Florence Harmening, Bride Healy, Alfred Helgesen, Hans Heuer, Arnold Hoover, John Johnson, Bonnie Kilmer, Leona Kimball, Leo Kinsch, Harry Kowalski, Alice Kreft.

Raymond Linnemann, Bernice Metz, Richard Metz, Donald Moberg, August Penkava, Lorraine Schroeder, Gertrude Schwolow, Harold Schwolow, Dorothy Seip, Frances Senser, Louise Senser, Robert Stem, Doris Sward.

Florence Thompson, Klaus Timmerhaus, Lyle Walter, John Warder, Evelyn Wente, Ronald Wessel, Mary Wolfrum, Charles Wood, Martha Wood.

The processional will be played by the high school band under direction of Edson Stiles.

### Victory Daughters to Give Earning Fund Luncheon

Members of the Daughters of Victory society will give their earning fund luncheon next Saturday afternoon at the Somerset hotel, 5009 Sheridan road.

# CATHOLIC HONOR SENIORS LOOK TO DEFINITE GOALS

## Future Hopes Revealed in Tribune Interviews.

[Continued from first page.]

Shirlee is following in the footsteps of two older sisters who also graduated from the school. Her parents are Mr. and Mrs. Honorious Happ, 3114 South Cumberland avenue, Park Ridge.

**ST. CONSTANCE**

History, journalism, and "Latin because it affords a good classical background" are the favorite subjects of Joyce Louise Cooke, 16, class president and outstanding senior at St. Constance High school. She is most fond of music, however, because since she was 6 years old she has studied voice and violin. She has played in more than 100 recitals during the 10 years of her musical career.

Altho Joyce has very definite ideas about such things as the educational system, jazz music [it's her "pet peeve"], and jitterbug dancing [she's "much too practical for anything like that"], she is not definitely decided on what sort of career to follow. One thing certain, she's going to college. "I plan to expand in the lines of journalism, music, and history," she states, explaining she doesn't yet know which she will select, and adds, "I would rather get a good general background and then specialize in one certain field."

She likes history because "there is a lot to speculate on and very little known," likes writing, and prefers singing to playing the violin. The educational system, she thinks, is inadequate because it tends to give the student a commercial rather than a classical background.

At 16 and graduating from high school, Joyce is already taking her place in community activities. She spends much of her time at the civilian defense headquarters of the Jefferson Park community, where she does secretarial work and writes stories on civilian defense activities for the neighborhood papers. Joyce lives with her mother, Mrs. Gladys L. Cooke, 4761 Luna avenue.

**WEBER**

The old saying "like father, like son" applies in the family of Dr. Francis J. Tenczar, 2053 Humboldt boulevard. His son, Theodore Tenczar, graduating this year from Weber High school, is planning to follow in the footsteps of his father and study medicine. Next fall Theodore will enroll at Notre Dame university, where an older brother is already taking up the study of medicine.

"Dad isn't trying to influence my choice of a career," he says, "but I guess I've been around doctors so long it just turned out that way." Theodore won't confine all his activities to medicine, however, because he is interested in aeronautics and wants to take a civilian pilot's training course he understands is being offered at the university.

A member of the debating team, dramatic and glee clubs, president of the senior class, he likes fishing, hunting, golf, and photography. Now that Theodore is leaving Weber he "feels like he has lost something, but I don't feel that it will be so tough to get along in the world," he says after reflection.

**ST. STANISLAUS KOSTKA**

"I love people and like to find out their hopes and ambitions. Social work is really my field." Geraldine Osuch, daughter of Mr. and Mrs. Casimir Osuch, 3935 North Spaulding avenue, represents St. Stanislaus Kostka High school. Like Mary Herlihy, Geraldine, or "Jerry," as her chums know her, intends to go into social work after she finishes college.

Geraldine hasn't decided which college she will enroll in yet, but Mundelein and De Paul are among those considered. In high school she liked English and social science and intends to take plenty of this type of work in college. Geraldine's selection to represent her school was really just a verification of a previous vote naming her the most popular girl at St. Stanislaus Kostka. She doesn't like to leave her school—among the memories are the picnics in the woods with her classmates—but she is enthusiastically looking forward to college next fall.

**JOSEPHINUM**

"I like activity," said the senior from Josephinum, and with this remark Lorraine F. Scheck went on to say that she finds a lot of pleasure in playing baseball. "The only trouble," she said, "is that most girls don't like to play ball."

Lorraine's activities aren't confined to sports, however, as her scholastic record will show. She has been on the honor roll all four years and her favorite studies are English, Latin, and mathematics. Recently she won an honorary scholarship to Rosary college in River Forest, where she expects to continue her study of Latin and perhaps take some Greek.

She's best suited for a career in business, she thinks, and so will probably major in commerce. There was a time when she had considered journalism but now it's definitely commerce. She is the daughter of Mr. and Mrs. John Scheck, 4720 Montana street.

**HOLY FAMILY**

Frances Frangella, 17 year old senior of Holy Family academy, comes from Shelby, O. After attending grade school in Shelby she wanted to attend a Catholic high school, and as there was none in Shelby her father, Dominic Frangella, decided to let her go to Chicago.

Frances isn't going back home again now that she is finished with high school. She recently won a scholarship in liberal arts at Mundelein college and will start there next fall. She will major in her favorite subject, English, because she wants to become an English teacher upon graduation from college.

Two hobbies absorb Frances' spare time—reading and collecting stamps for her album.

**GOOD COUNSEL**

Altho Dolores Kowalski has taken part in more than her share of activities in the four years she has spent at Good Counsel High school—she has been president of the sophomore, junior, and senior classes among other things—she has missed something. She's never experienced a final examination.

The reason is that Dolores has been an honor student for four years and under the rules at Good Counsel if a student is on the honor roll three quarters of the year, final exams are automatically eliminated. Being an honor student is a habit with Dolores, inasmuch as she won a scholarship to Good Counsel after graduating from St. James Grade school.

Dolores has already mapped out her career. She wants to be a secretary. In fact, a job awaits her when she graduates, but she may continue on to business college in order better to prepare herself for the type of work she wants to do. She is the daughter of Stanley Kowalski, 2510 North Parkside avenue.

**ALVERNIA**

From her study of history during her four years at Alvernia High school Frances Rieger has concluded it took a second World war to make people wake up to the causes of the first. She thinks if those causes had been known this second war might have been prevented.

Frances, daughter of Mr. and Mrs. Herman Rieger, 2526 North Kildare avenue, likes history and English. Next fall she will enter St. Teresa's college at Winona, Minn., where she will train to be a teacher of English and history.

"Outside of school studies I'm mostly interested in music," Frances explains. She has studied the violin for nearly five years and for a time played cornet in the school band. She enjoys the classics best, but likes popular music also. Her favorite hobby is collecting snapshots of friends.

**RESURRECTION**

For a long time Dorothy Ziemann has wanted to be an air line stewardess and with graduation from high school at hand her goal is one step nearer. As the next step she hopes to enroll at De Paul university for two years, after which she will be required to take nurses' training before making application with the air lines.

"I see a great future for any one in that type of work," says Dorothy, "and besides I like to travel." Dorothy thinks the war will be ended by the time she has finished nurses' training, but if it isn't she will be an army nurse.

To keep a record of world events as they unfold Dorothy has kept a scrapbook of news clippings since she has been in high school. She finds it interesting to browse thru the book and read the news that now has become history. Her parents are Mr. and Mrs. John Ziemann, 4449 North Laramie avenue.

### Music Festival Winners Will Sing in Park Ridge

A song recital featuring three former Chicagoland Music Festival winners will be held at 8 o'clock Tuesday evening in the Community church of Park Ridge. Those taking part are Irma Cooper, 1940 festival winner, Roy Glahn, 1938 winner, and Richard Schreiber, 1937 winner. The concert is for the benefit of the Cantabile Music camp. Maryum Horn is the director.

## Alvernia Girls Use Tribune Maps

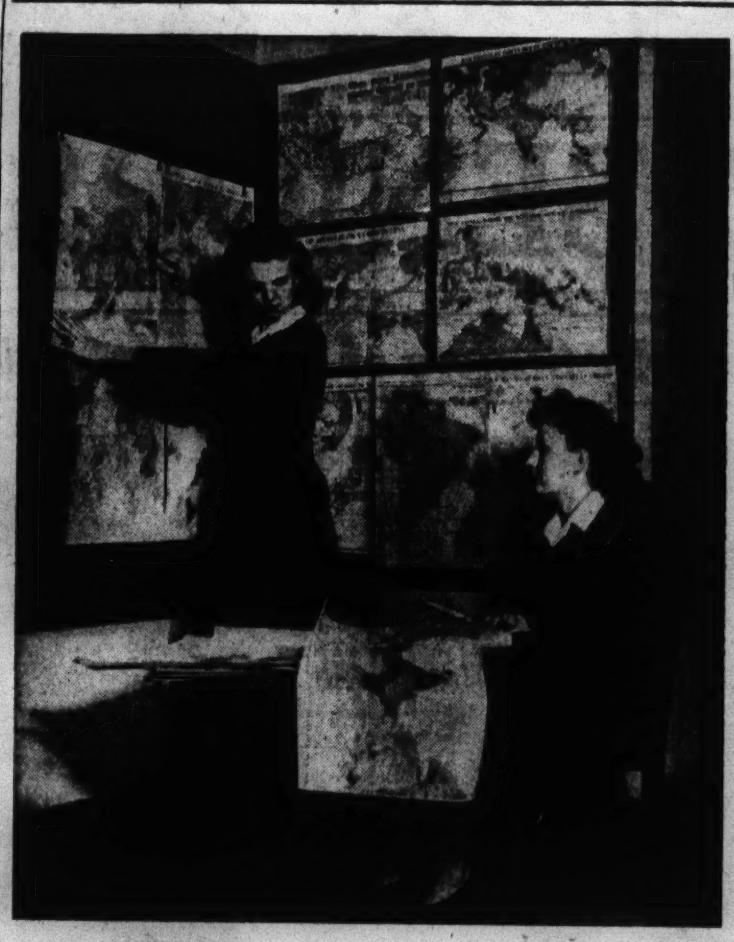

Alvernia High school, 3901 North Ridgeway avenue, has a school map file bulging with 43 new maps which didn't cost the school anything except the price of a daily Tribune. The history teachers of the school have used the maps in the classroom to keep the students abreast with the rush of world events. The principal suggested the maps be mounted on size cloth to preserve them for future classes. She says, "The average teacher of history would not think of asking a school board for a detailed map of Australia, India, Japan, and every other quarter of the globe, but now they can be hers for the cost of The Tribune plus five cents worth of size cloth." Students using the maps are Alice Noreen Dogger (standing) and Lorraine Novak (seated).

## Golden Year

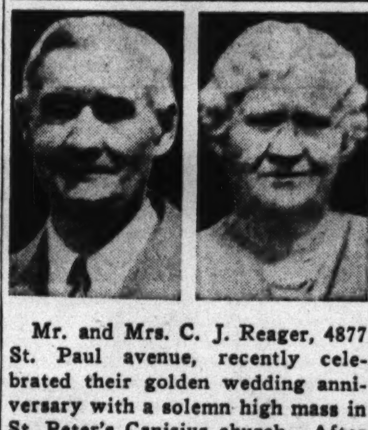

Mr. and Mrs. C. J. Reager, 4877 St. Paul avenue, recently celebrated their golden wedding anniversary with a solemn high mass in St. Peter's Canisius church. After the service the Reagers were hosts to friends and relatives at a reception in Temple hall, 4146 North Elston avenue.

# 94 ON NORTHWEST SIDE ARE LISTED IN LOYOLA CLASS

## Commencement Will Be Wednesday Night.

Ninety four northwest side students will be graduated from Loyola university at the 72d annual commencement at 6:45 o'clock Wednesday evening in the Loyola stadium, 6525 Sheridan road. The address will be delivered by the Rev. Raphael C. McCarthy, president of Marquette university.

Graduates from northwest Chicago or suburbs are:

**School of Medicine.**

DOCTOR OF MEDICINE—William K. Bellew, John J. Cronin Jr. of River Forest, John F. Delfosse, Francis P. Donlon, Hugo O. Fenske.

FOUR YEAR CERTIFICATE IN MEDICINE—James M. Furrie, Andrew J. Jesacher, Zdzislaw, C. Koenig, Francis A. Lagorio, Richard M. Mizen, John J. Skowron, Ben Tatarowicz, Henry J. Zaluga.

**School of Law.**

DOCTOR OF JURISPRUDENCE—Charles Strubbe.

BACHELOR OF LAWS—Melvin Dauber, Thomas F. Kelly, Frank John Schreiner.

**Chicago College of Dental Surgery.**

DOCTOR OF DENTAL SURGERY—Edwin B. Gewartowski, Carl C. Gordon, Fred L. Grohowiak, Michael Guerrieri, Jerome M. Piekos, Andrew W. Sauer, Joseph B. Swantek, Steve G. Woynovitch.

**Graduate School.**

MASTER OF EDUCATION—Raymond I. Berens, Elizabeth F. Jeffords, Hazel P. Russell.

MASTER OF ARTS—The Rev. William D. Fisher.

**School of Social Work.**

MASTER OF SOCIAL ADMINISTRATION—John J. McBride.

**College of Arts and Sciences.**

[LAKE SHORE DIVISION.]

BACHELOR OF ARTS WITH HONORS—Frank J. McGarr.

BACHELOR OF SCIENCE WITH HONORS—Richard T. Lamey.

BACHELOR OF SCIENCE—George T. Bravos, Stanley A. Milewski, Orlando A. Ponzio, Roland F. Schaefer, Richard J. Schulfer, John S. Sheahan.

BACHELOR OF PHILOSOPHY—Samuel J. Nickele.

**University College.**

BACHELOR OF SCIENCE—Sister M. Elma Krzeniak, Fel., O. S. F.

BACHELOR OF SCIENCE IN EDUCATION—Berenice D. Maggio.

BACHELOR OF PHILOSOPHY—Edith P. Campbell, Louis G. Clairy, Florence H. Dean, Daniel R. Dickow, Earl C. Stemple.

**School of Commerce.**

[LAKE SHORE DIVISION.]

BACHELOR OF SCIENCE IN COMMERCE—John R. Brannigan, Walter F. Conroyd, William E. Lynch, Joseph J. Ptacin, Daniel P. Ronan.

[DOWNTOWN DIVISION.]

BACHELOR OF SCIENCE IN COMMERCE—John Kennelly, Arnold N. Schorn, Richard Wickman.

DIPLOMA IN COMMERCE — William J. Long.

**Nursing School.**

BACHELOR OF SCIENCE IN NURSING EDUCATION—Sister M. Leonia Mszanska, Sister M. Lucentia Sieczkowska, R. N., Fel., O. S. F.

CERTIFICATE OF GRADUATE NURSE.

ST. ANNE'S HOSPITAL—Ethel Beening, Kathleen Fitzpatrick, Florence Koch, Rosemary Leach, Jane Lhotka, Adlaide McDonough, Hazel McMenamin, Rosemary Merna, Betty Murray, Jane Murray, Marie Petrowski, Jeanette Poterek, Grace Schober.

ST. BERNARD'S HOSPITAL — Sister M. Paschalisa, Sister M. Leonoria, Louise Marie Hering, Anne Marie King.

COLUMBUS HOSPITAL—Zoe E. Belniak.

ST. ELIZABETH'S HOSPITAL—Katherine Tuninga of Park Ridge, Anne Wodniak.

ST. FRANCIS HOSPITAL—Lucy J. Behlke, Elizabeth J. Schram, Elaine L. Wedemeyer, Ruth D. Weise, all of Park Ridge.

OAK PARK HOSPITAL—Clara B. Feyereisen, Marion M. Holdorf.

At 6 o'clock before the commencement processional a group of medical school graduates will receive their army commissions as first lieutenants.

# ST. RITA COLLEGE ALUMNI TO HOLD FETE TOMORROW

Judge William V. Daly, president of the St. Rita College Alumni association, will welcome 235 members of the 1942 graduating class at the association's annual banquet tomorrow night at the Shoreland hotel. The program will open with posting of the American flag and singing of the national anthem. Leo Sweeney will be toastmaster.

Maj. Raymond J. Kelly, director of the Sixth Civilian Defense region and former national commander of the American Legion, will give the address.

Among graduates expected to be present are United States District Court Judge William J. Campbell, State's Attorney Thomas J. Courtney, and Msgr. Malchy Foley, rector of Quigley seminary.

### 35 Will Receive Diplomas at Schurz Evening School

Graduation exercises of the Carl Schurz Evening school will be held at 8 o'clock Tuesday evening in the school auditorium, 3601 Milwaukee avenue. Thirty-two high school seniors and three junior college students will receive diplomas from Robert C. Keenan, principal.

### Albany Park Boys.

An honor banquet for 45 outstanding members of the Albany Park Boys' club, 3715 Wilson avenue, will be held at 6 o'clock Tuesday evening in the Tiffany room of the Hotel Chicagoan.

## To Be June Bride

Miss Seraphine Jacobs, daughter of Mr. and Mrs. Bruno Jacobs, 1456 North Leavitt street, will be married to Elmer Saske, son of Mr. and Mrs. Jack Saske on June 20. The wedding will be held in Annunciation church with a reception afterward at Stefaniks hall.

# MASS TO BEGIN GRADUATION AT DE PAUL TODAY

## Confer Degrees on 314 Wednesday.

The 44th annual commencement for 314 graduates of De Paul university will begin with a baccalaureate mass at 11:30 o'clock this morning in St. Vincent's church, Webster and Sheffield avenues. Degrees will be conferred on seniors of all colleges at 2:30 o'clock Wednesday afternoon in Orchestra hall.

Celebrant of the mass will be the Rev. Thomas J. Reed, literary editor of Extension magazine. Speaker at commencement will be the Rev. Joseph J. Edwards, dean of De Paul university's liberal arts college. The Rev. M. J. O'Connell, president of De Paul, will confer the degrees.

Northwest side candidates for degrees are:

MASTER OF ARTS—Helen Baldry, Mary Louise Clancy, Gerald Hasterok, and Bernadine Schmidt.

MASTER OF SCIENCE—Edward N. Davis, William McEnery, and Helen Suter.

MASTER OF MUSIC—Ivan W. Feldman.

JURIS DOCTOR — William Ferstel, Alice Kopczewski, and Thomas J. Wynn.

BACHELOR OF ARTS—John Stanton, Catherine Barbino, Catherine Dineen, Lucille O'Connell, Irene T. Pearse, Betty Rooney, Dorothy Schaefer, Helen J. Brunk, and Blanche B. McGuire.

BACHELOR OF SCIENCE — Frances M. Breit, Adela Zurawski, Santo F. Scavuzzo, and Stanley Prusinski.

BACHELOR OF PHILOSOPHY—Martha B. Gauger, Dorothy B. Morwitz, and Brenhilda Tibbets.

BACHELOR OF SCIENCE IN EDUCATION—Katharine M. Geiger, Dorothea M. Johnson, Mrs. Katherine Purcell, George E. Slinger, and Flora S. Rezwine.

BACHELOR OF MUSIC—Frances E. Alder and Elizabeth Mollahan.

BACHELOR OF SCIENCE IN COMMERCE—Dorothy Mae Amato, Robert Anderson, Joseph Cyboran, William Flanigan, Monroe A. Glazer, Bernard Liss, Thomas J. Milazo, John McDermott, Milton J. Pine, Charles S. Noone, Edward P. Socha, John R. Stevens Jr., Eileen Rita Sweeney, Lillian R. Waishwell, and Robert H. Wozny.

BACHELOR OF LAWS—Ernest H. Gager, Hymen Lakowitz, Sidney Lubin, Ruth R. Puchalski, Irving Rothholtz, and John G. Wiercinski.

**NURSES IN CLASS**

St. Mary of Nazareth hospital graduating nurses are:

Sister Mary Florian, Sister Mary Marinella, Mary Jane Brown, Caroline M. Costa, Esther Dominguez, Dorothy Mae Fumelle, Catherine J. Johnson, Helene R. Kalainis, Casimira B. Kargol, Sophia F. Kujawa, Lillian F. Makowski, Martha Ann Moeller, Ann Morrissey, Adeline M. Mueller, Genevieve M. Nastek, Marjorie J. Nault, Peggy Jane Nordby Bernadene B. Batulski, Doris V. Peterson, Bernice C. Piernikowski, Eleanore E. Pilawski, Frances L. Roeder, Jean P. Siepak, Michaline Szymanski, Mary E. Vomastek, Stella Wiencek.


$1.00 SALE — SAVE THIS AD

FOR THIS WEEK ONLY

EVERGREENS • TREES • SHRUBS • ROSES • VINES

SAVE 50% on choice nursery stock

YOUR CHOICE $1—CASH & CARRY

Selection of colors and varieties:

1 SCOTCH PINE / 1 ANDORRA JUNIPER / 1 PFITZER JUNIPER / 1 CHINESE ELM / 2 FLOWERING RED CRAB / 2 FLOWERING APPLE

2 FRENCH LILACS / 3 FRENCH LILACS / 2 FRUIT TREES / 8 ROSE BUSHES / 4 CLIMBING ROSES

2 CLEMATIS VINES / 4 BOSTON IVYS / 3 LACE VINES / 2 EXTRA LARGE PEONIES / 5 GRAPE VINES / 3 LARGE POT FUCHSIAS

Flower Plants, 5 Dozen, $1.00—Zenias, Asters, Petunias, Etc.
5 Dozen Tomato Plants for $1

NILES NURSERY 7800 Milwaukee Ave.
Niles 9727 Niles, Ill.
Drive out! 6 blocks north of Touhy Ave. Open Sunday and Evenings. Grounds lighted.



SAME DAY CLEANING

If Brought In Before 10 A. M.

Ladies' and men's garments to be cleaned and pressed can be had at 5 P. M. the same day, if brought into our main store before 10 A. M.

DEHMLOW
(DEM-LOW)
CLEANERS & DYERS, INC.
3906-08 BROADWAY
BITtersweet 2800



The BIGGEST LAUNDRY BARGAIN IN TOWN

WEARING APPAREL DRIED

HANDKERCHIEFS AND FLAT WORK IRONED

Cash and Carry 6 1/2¢ LB

HOUSEWIFE APPROVED LAUNDRY
3664 N. ELSTON AVE. OPEN 6 A. M. TO 9 P. M.


BUY U. S. WAR STAMPS


Give Your Boy a Real Vacation at HASTINGS YMCA CAMP

Operated by IRVING PARK YMCA

On beautiful Lake Hastings, just 50 miles from Chicago and 2 miles from Lake Villa your boy (from 6 to 15 years of age) can have the finest and safest vacation he has ever had. Under expert, interested YMCA supervision, he will go horseback riding, swimming, hiking and play all kinds of athletic outdoor and indoor activities.

Moderate Weekly Rates
NO EXTRA CHARGES
- Women Supervisors for Younger Boys
- Bedding, Towels Included
- Horseback Riding
- Showers—Hot Baths
- Weatherproof, Screened Cabins
- Health and Sanitation Under Registered Nurse Supervision
- No Boy Works in Kitchen
- All Food Prepared Under Dietetic Direction
- Plenty of Fresh Vegetables and Dairy Products

Call, Write or Telephone for Illustrated Folder

OPEN HOUSE Today
Drive out with the family and inspect the camp.
MILWAUKEE AVE. to U. S. 45, Then NORTH to MILBURN. Follow Signs 2 Miles to Camp.

HASTINGS YMCA CAMP
PENSACOLA 1400
4251 Irving Park Road

# DIAMOND JUBILEE OF ANNUNCIATION PARISH IS TODAY

## Pastor to Be Honored on His 25th Anniversary.

The Church of the Annunciation, 1650 North Paulina street, second Roman Catholic parish on Chicago's northwest side, is celebrating its 75th anniversary today. The parish also will honor its pastor, the Rev. Patrick J. Molloy, who on Tuesday will mark the 25th anniversary of his ordination.

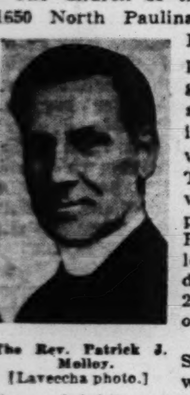

The Rev. Patrick J. Molloy. [Lavecchia photo.]

Archbishop Samuel A. Stritch will deliver the diamond jubilee sermon at a solemn pontifical mass at noon today. Bishop William D. O'Brien, will be celebrant, assisted by Father Molloy in the office of archpriest of the mass.

A dinner commemorating the church anniversary and the silver jubilee of the pastor will be given by parishioners and friends of the parish in the Edgewater Beach hotel at 7:45 o'clock Tuesday. John F. Cuneo will be chairman of the dinner.

**Native of Chicago.**

Father Molloy, who succeeded the late Rev. Thomas L. Harmon, was born in Chicago on March 16, 1892 and ordained on June 2, 1917 by the late George Cardinal Mundelein, then archbishop. He first served the parish of St. Thomas of Canterbury. In 1934, Father Molloy played a prominent rôle at the International Eucharistic congress in Buenos Aires where he broadcast in English accounts of the services to the United States.

The Church of the Annunciation dates its beginning from 1867 when the Rev. Thomas Edwards, a zealous young priest fresh from his native Ireland was named resident pastor of what had been a mission station at Wabansia avenue and Paulina streets and where mass had been celebrated for a year previously in a frame church.

**Church Built in 1876.**

Father Edwards and his parishioners started construction of a new church in 1873. They toiled until 1876 to complete the present building of modified Gothic construction. The church was dedicated on Aug. 15 of that year.

The parish school was organized by Father Edwards in 1872. A layman, John Sexton, was the first teacher. He was succeeded by Sisters of Charity of the Blessed Virgin Mary.

The pastoral successors of Father Edwards were the Rev. P. M. Noonan, the Rev. Hugh O'Gara McShane, the Rev. Dominic Spellman, the Rev. William Hennessy, the Rev. Joseph A. Glennon, Father Harmon, and the present pastor.

At 9 o'clock tomorrow, the Rev. Joseph P. Morrison, pastor of Holy Name cathedral, will celebrate a solemn requiem mass for deceased priests, sisters, and members of the parish. Father Molloy will celebrate a solemn high mass of thanksgiving on his anniversary Tuesday.

# FIVE NORTHWEST SIDERS TO GAIN ROSARY DEGREES

Five northwest side girls are candidates for the degree of bachelor of arts which will be conferred Monday, June 8, at Rosary college, River Forest, by Archbishop Samuel A. Stritch.

They are Ruth Alder, 4938 North Hamlin avenue, science; Betty Mae Mullins, 4313 North Tripp street, French; Rose Redcliffe, 3916 North Oak Park avenue, library; Marion Wabash, 2517 North Bernard street, history, and Mildred Zamirowski, 5517 Berenice street, history.

Special honors have been won by Miss Mullins, who has been elected to membership in Kappa Gamma Pi, national honor society for women's colleges, and who also has been awarded a graduate scholarship in French by the University of Chicago. Miss Walsh will be the recipient of the Bishop Sheil medal for Catholic Action.

# JOB'S DAUGHTERS UNIT IN JEFFERSON PARK TO INDUCT OFFICERS

Miss La Verne Schwartz, daughter of Mr. and Mrs. A. W. Schwartz, 5713 Pensacola avenue, will be installed as honored queen of Bethel 32, Order of Job's Daughters, in public ceremonies Monday evening, June 8. The program will be held in the Jefferson Park Masonic temple.

Miss La Verne Schwartz.

Mrs. Lucille Connole will be the presiding officer and the ode to the flag will be given by Miss Peggy Adams. Other officers to be inducted are Miss Harriet Boos, senior princess; Miss Florence Willard, junior princess; Miss Lois Wulf, guide; Miss Dolores Anderson, marshal; Miss Dolores Gauger, chaplain; Miss Shirley Hansen, treasurer; Miss Helen Behrens, recorder; Miss Audrey Kroc, librarian; Miss Lois Schulze, musician, and Miss Heidi Hauser, soloist.

Messengers will be Miss Jean Whitehead, Miss Betty Koster, Miss Muriel Wood, Miss Vivien Morris, Miss Emily Burke, and Miss Arline Dexter. Custodians and guards are Miss June Christensen, Miss Vivian Lucksinger, and Miss Constance Collar.

### Wed in Fox Lake Ceremony

Mr. and Mrs. Victor Salava Jr. as they appeared on their wedding day in Fox Lake. They were married May 16 by Judge W. B. Cochrane. Mrs. Salava is the former Miss Grayce Schrack of Duck lake, a niece of Mr. and Mrs. Fred Morross of Duck lake woods.

# SPECIAL PUPILS TO BE AIDED BY PTA GARDEN FETE

## *Parental School Gives Benefit Saturday.*

A war garden will form the last scene of a fantasy to be given by the girls of Chicago Parental school at the ninth annual garden party from 1:30 until 9 o'clock Saturday on the school grounds, 3600 Foster avenue.

The members of parent-teacher association, which has made arrangements for the party to benefit their welfare work in the school, are not the parents of the school's students. They are men and women who are interested in problem children and contribute their time in befriending the boys and girls who are sent to the school for truancy from regular public schools.

**Formed to Save School.**

The unusual parent-teacher association was organized eight years ago when the city and the board of education decided to close the parental school to save expenses in the school system. The men and women thruout the city who protested this move formed an association to work among the children in the school.

The association spends some $500 to $700 annually giving parties for the children, providing them with clothing, eye glasses, and medicines. A portion of this money is raised at the annual garden party attended by hundreds of members and their friends. The membership of the association numbers 235 this year, the largest membership since its organization.

Children from broken and underprivileged homes are sent to the school after prolonged truancy records or other delinquencies. The association conducts a clothing room where used clothing received from other PTA's is reconditioned and supplied to the children.

**Drum Corps to Play.**

The program for Saturday's garden party will include a presentation by the drum and bugle corps directed by Mrs. Rosalie Didier, an intercottage baseball game, field and water races, tours of the school, handicraft exhibits, and a buffet supper.

Mrs. Otto W. Schroeder is president of the association, and Mrs. William D. Nappe is general arrangements chairman. The committee chairmen are: Entrances, Mrs. Frank Wegster and A. J. Metzler; handicraft, Mrs. C. J. Semler; refreshments, Mrs. Ben C. Stenn, Mrs. G. R. Ives, and Mrs. L. O. La Salle; program, Mrs. G. R. Freedlund; posters, Mrs. H. H. Nordlinger; plants, Mrs. G. G. Larsen and Mrs. P. T. Apell; reception, Mrs. William Page; tickets, Mrs. Harry Rosenfeld; tours, Mrs. W. F. Scranton; buffet supper, Mrs. A. J. Metzler; supper tickets, Mrs. J. B. Lewis, and treasurer, Mrs. H. N. Andreasen Jr.

## *Chi Sigma Beta.*

Alpha chapter of Chi Sigma Beta sorority will meet at 8 o'clock Tuesday evening in the home of Mrs. Adelaide Krale, 5227 Deming place.


Lovely Bride—
Become Lovelier Still

with a
Wedding Portrait
of YOU or
Your Bridal Party
BY
FRED FOX
The Camera Artist
As Low As $10 A DOZEN
2746 FULLERTON Ave., at California
Phone HUMBOLDT 3233


### Students Betrothed

Mr. and Mrs. Walter E. Reimus, 5215 Schubert avenue, announce the engagement of their daughter, Lorraine, to Casimir Mazurek, son of Mr. and Mrs. Paul Mazurek, 2512 North Kostner avenue. Miss Reimus and Mr. Mazurek are graduates of Foreman High school and both attend Schurz Evening Junior college. No date has been set for the wedding.

[Hoffman Photo.]

# FINE ART EXHIBIT AT ACADEMY TO OPEN THURSDAY

Fourteen northwest side artists will take part in the annual exhibition of the Chicago Academy of Fine Arts, 18 South Michigan avenue, to be staged next Thursday thru Sunday. The exhibition is in celebration of the 40th anniversary of the academy.

Work done by the students thruout the year will be on display. At 8 o'clock each evening except Sunday students of the dress design department will hold a fashion parade. Other work exhibited includes interior decorating, cartooning, industrial design, and commercial art.

Northwest siders taking part are: Helen Fox, 3053 North Sawyer avenue; Elaine Laviere, 3104 Palmer square; Betty Zeunert, 3642 North Mozart street; Rita Zeingz, 3716 Wabansia avenue; Roy Horwitz, 4819 North Keystone avenue; Ethel Foote, 4315 North Kildare avenue, Dorothy Heller, 5134 School street; Jack Eckardt, 6327 North Oakley avenue; LaVera Crnich, 953 North Kedvale avenue; Mrs. Elsie Dlouhy, 2548 Berteau avenue; Eleanor Erickson, 2645 Greenleaf avenue; Mae Bobbie Yonan, 5650 North Artesian avenue; Lenore Marshak, 2810 North Leavitt street; Eugenie Piszkiewicz, 6019 North Menard avenue.

## *Closing Exercises Today for B'nai Shalom School*

B'nai Shalom Sunday school will hold its closing exercises at 10:30 this morning. A Bikkurim program will be featured, and prizes will be awarded for attendance and proficiency. A musical program will be given at 1:30 o'clock tomorrow afternoon at the meeting of the B'nai Shalom sisterhood.


Enna Jetticks
WHITES
with LOW heels that are the HEIGHT of comfort
OTHER STYLES $5 TO $6.50

Smarty $6
America's Smartest Walking Shoes
FRANK-JACOBSON, Inc.
3257 LAWRENCE AVE.
JUNiper 3352


# BELMONT CLUB'S CARD PARTY TO AID NAVY RELIEF

## Women to Give Prizes of Defense Stamps.

Proceeds will be donated to the Navy Relief organization and prizes will be defense stamps when the Belmont Woman's club holds its card party at 1 o'clock Wednesday afternoon in the home of Mrs. Neil A. MacLean, 4852 Fletcher street. A dessert luncheon will be served.

Hostesses assisting Mrs. Charles Hansen, ways and means chairman, will be Mrs. Harry Smital, Mrs. Glen Culberson, Mrs. Joseph G. Recher, Mrs. Edward Langer, Mrs. Joseph McHale, Mrs. Arthur Hallberg, Mrs. Eric R. Seabloom, Mrs. Richard Ebeling, and Mrs. Edward Frietag.

This will be the ?rst of four card parties scheduled by the Belmont club for the summer. Mrs. Harry Smital is president.

Chairmen who were appointed for the club year 1942-'43 at the recent spring luncheon are Mrs. Joseph G. Recher, American citizenship; Mrs. Charles H. Prestein, American home; Mrs. David Floreen, art; Mrs. H. H. Schmidt, education; Mrs. Kathryne Inholz, garden; Mrs. Erward Frietag, Illinois clubwoman; Mrs. John J. Muszynski, literature; Mrs. Gustave Schutz, radio; Mrs. Joseph McHale, music; Mrs. Ted Nawrocki, welfare; Mrs. Lawrence Remiker, national defense and Red Cross, and Mrs. John D. Retzler, co-chairman national defense.

*Altrui Juniors.*

The closing event of the club year for the Altrui Club Juniors will be a charity tea at 3 o'clock next Sunday afternoon in the Wilson park fieldhouse, Wilson and Milwaukee avenues. Miss Virginia Granger, retiring program chairman, has arranged the the afternoon. Miss Barbara Wright, retiring president, will introduce her successor, Miss Virginia Granger.

Her corps of new officers consists of Mrs. Wilbur Kummerow and Miss Helen Johnson, vice presidents; Miss Helen Mullard, recording secretary; Miss Royna Rogers, corresponding secretary, and Miss Ella Kirchoff, treasurer.

*Irving Park Catholic Club.*

The board of directors of the Irving Park Catholic Woman's club will meet Wednesday afternoon at the Lrving Park YMCA, 4251 Irving Park road. Luncheon will be served at 12:30 o'clock. Mrs. Jacob Zeigler will preside.

*Leyden Woman's Club.*

Installation of officers will be held by the Leyden Woman's club at 2 o'clock Wednesday afternoon in the Leyden house, 3428 Oketo avenue. Mrs. B. A. Noyes, 7th district president, will be the installing officer. The new corps consists of Mrs. John C. Rhode, president; Mrs. Edward Lester and Mrs. D. A. Lock, vice presidents; Mrs. Erick Smith, recording secretary; Mrs. Olaf Freitag, corresponding secretary, and Mrs. Thomas Lock, treasurer.

# HOME AUXILIARY TO MARK SILVER JUBILEE JUNE 8

Woman's auxiliary of the Evangelical Home for Children and Aged, Bensenville, will hold a silver anniversary luncheon at 12:30 o'clock Monday afternoon, June 8, in the Edgewater Beach hotel. Mrs. Albert Bromann of River Forest is general chairman of the luncheon, which celebrates 25 years of service for the home.

The speaker will be the Rev. A. J. Munsterman, superintendent of the home, who will discuss "Past Deeds and Future Needs." A music program will be presented by Grace Blum and Maryon Wilkenson, violinists; Miriam Barber, accompanist; Laura van der Locht, soprano; Daisy Goff Lee, and Mildred Bromann Kneip, duo-pianists.

The auxiliary, organized during the last war by 24 women, now numbers 1,100 members in the Chicago area. There have been 900 reservations received for the luncheon. The special project of the auxiliary this year is to install an elevator in the building for aged residents. Last year they presented a completely equipped dentist's office and laboratory for the home. Tag day receipts for the 25 years of the auxiliary's participation have been $125,000.

### Recent Bride

Miss Ann Donohue was married recently to Leonard Bruski in Our Lady of Lourdes church, 4640 North Ashland avenue. Mrs. Bruski is the daughter of Mr. and Mrs. Timothy Donohue, 1625 Sunnyside avenue, and Mr. Bruski is the son of Mr. and Mrs. Martin Bruski, 4033 Barry avenue. They are now residing at 2625½ North Spaulding avenue.

[Sallman Photo.]

# YMCA COLLEGE WILL AWARD 186 DEGREES JUNE 12

## *27 Northwest Siders in Graduating Class.*

Twenty-seven northwest side residents will be among 186 students of Central YMCA college to graduate at the annual spring commencement exercises in the Chicago temple, Clark and Washington streets, at 8 o'clock Friday evening, June 12. A commencement dinner will be held at 6:30 o'clock next Saturday evening in the Chicago Women's club, 72 East 11th street, with Iver Lawrence, class president, presiding.

Dr. Aaron J. Brumbaugh, dean of students at the University of Chicago and member of the board of Central YMCA college, will deliver the commencement address on the subject, "Scholarship and Citizenship." Diplomas will be presented by Dr. Edward J. Sparling, president of the college.

Following the exercises a reception for graduates and their families will be held in the college auditorium, 19 South La Salle street. President and Mrs. Sparling will be hosts. Northwest students who will receive degrees are:

BACHELOR OF ARTS—Helen Bending, 4447 North Lowell avenue; Ludwig C. Bodzewski, 3307 North Harding avenue; Helen S. Brinkman, 4108 North avenue; Marcella Cohn, 2619 North Ridgeway avenue; Irwin C. Epstein, 4736 North Central Park avenue; William D. Frank, 3849 Ravenswood avenue; Vilma A. Harthun, 4731 North Laramie avenue; Edward Israel, 3706 Ainslie street; Gerard Johnson, 5234 North Sawyer avenue; Martin A. Kaplan, 846 North Hamlin avenue; Sherwin Landfield, 2948 Eastwood avenue; Joseph Lemson, 1319 North California avenue; Harold S. Levin, 3438 Foster avenue; Milton B. Levin, 4837 North Albany avenue; Maurice Liebman, 1244 North Claremont avenue; Ruth F. Miller, 1905 Crystal street; Annette C. Olsman, 6320 North Cuyler avenue; Edward B. Papciak, 1500 Chestnut street; Marvin Waldman, 2909 Logan boulevard, and Eugenia Zarnecki, 2104 North La Porte avenue.

BACHELOR OF SCIENCE—Walter A. Fourier, 3467 North Kilpatrick avenue; Henry Hankin, 2141 Evergreen avenue; George J. Janicki, 4934 School street; Virginia Johnson, 3627 North Claremont avenue, and Robert Pogrund, 3801 North Spaulding avenue.

BACHELOR OF SCIENCE IN COMMERCE—Dorothy Leonhardt, 764 Prairie avenue, Des Plaines; Jerome Lewis, 1253 North California avenue.

## *Rev. George J. Schroeder to Be Ordained at Peoria*

The Rev. George John Schroeder will be ordained next Sunday into the priesthood in St. Mary's cathedral at Peoria. He is the son of Mr. and Mrs. Robert F. Schroeder, 3025 Wellington avenue. Father Schroeder will celebrate his first solemn mass June 14 at St. Francis Xavier parish, where he was baptized and received his elementary school training.


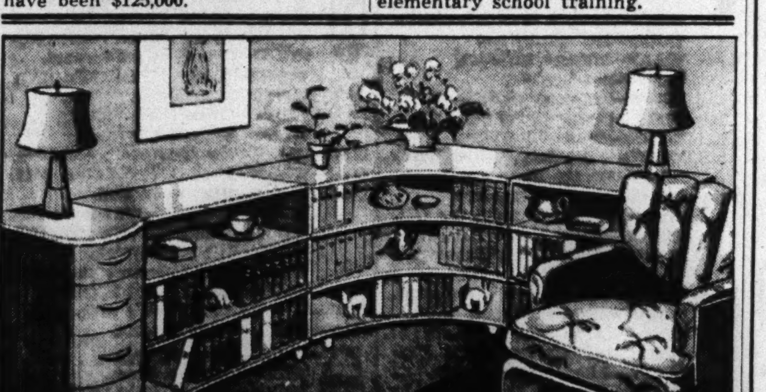

FOR A Streamlined LIVING ROOM

No matter what your wall space, these same height bookcases and pier cabinet will fit it, gracefully and beautifully. The open front bookcases are fitted with adjustable shelves and rounded, streamlined edges. Channel back lounge chair is fitted with a soft spring-filled seat cushion.

| | |
|---|---|
| Straight-Front Bookcase | $21.75 |
| Corner Bookcase | $29.50 |
| Pier Cabinet | $19.75 |
| Lounge Chair | $43.50 |

Call Rogers Park 1040 for Free Estimate
EXPERT REUPHOLSTERING
Complete Drapery Service
Perfect Fit
SLIP COVERS

PAKAN Furniture Mfrs. 6130 Broadway

P. S. Have you seen our newly furnished Model Rooms?
Open Tues., Thurs., Sat. Evenings. Convenient Budget Terms Available


# OFFICERS OF PTA UNITS TO ACCEPT POSTS THIS WEEK

## Barry to Hold Installation of New Staff Tuesday.

New officers are claiming their chairs at northwest side PTA meetings this week. The Barry unit will meet for officer installation at 1:15 o'clock Tuesday afternoon in the school assembly, 2828 North Kilbourn avenue.

Mrs. Holland Flagler will install Mrs. Waldemar Troedson as president; Mrs. E. C. Sauerman and Mrs. Edmund Bencivenga as vice presidents; Mrs. Hugo Bluege, recording secretary; Mrs. Robert Rehm, corresponding secretary; Mrs. Lee La Pado, treasurer; Mrs. George Behnke, auditor, and Mrs. John Obermaier, historian.

**Peterson**—Police boys and hall guards of Peterson school will be guests at a party by the PTA Friday afternoon in the River park fieldhouse.

**Columbus**—Columbus PTA will hold its meeting and installation of officers Wednesday, June 17, in the school, 2120 Augusta boulevard. Installation officer will be Mrs. Thornton Foreman, president of the west side council. Members to be inducted are Mrs. Edward M. Karl, president; Mrs. Charles Bubb and Mrs. Henning Wallman, vice presidents; Mrs. Florian Mickisiewicz, recording secretary; Mrs. Joseph Judah, corresponding secretary, and Mrs. John Uhrik, treasurer.

**Smyser**—Mrs. Edwin L. Myers, president of the Northwest council, will install the new officers for the Smyser unit at 1 o'clock Wednesday afternoon in the school auditorium. The officers are Mrs. Frank Olsen, president; Mrs. Lincoln Rodman and Mrs. Miriam McEnroe, vice presidents; Mrs. L. W. Hauck, corresponding secretary; Mrs. Fred Zeller, recording secretary; Mrs. Marion Palmer, treasurer, and Dr. William Werner, auditor.

**Pennoyer**—The Pennoyer PTA will present a play at 8 o'clock Saturday, June 13, at the school. The cast for the production of "The Dear Children" consists of Mrs. John Shue, Mrs. Meyer Sklar, Mrs. Albert Mejonnier, Mrs. Ray Elvart, Mrs. Ralph Lindeen, Mrs. Max Madsen and Mrs. Theodore Flanders.


SALE
Spring and Summer Clearance
GARMENTS REDUCED UP TO ½
MANY FAR BELOW COST

| | | | |
|---|---|---|---|
| DRESSES | Prints, Linens, Silks and Wool | Formerly $10 to $19.75 | NOW $5 |
| FORMALS | Slightly Soiled | Formerly $20 to $25 | $5 |
| SPORTS COATS | | Formerly $15 to $20 | $10 |
| COATS | Dressmaker and Sport | Formerly $20 to $30 | $15 |
| SUITS | Lovely Assortment— | Formerly $15 to $20 | $10 |
| HATS—BLOUSES— | | Formerly $3 to $7.50 | $1 |

LEEDS, Inc.
222 NORTH MICHIGAN AVENUE
½ Block North of Lake St.

. . . . means giving our whole-hearted co-operation whenever asked!

*A Statement to the Public by the Retail Cleaners and Dyers of Chicago's North and Northwest Sides*

In compliance with rules recently set down by the O. D. T. for the purpose of saving mileage and rubber, the following regulations must be complied with, implicitly, by your cleaner and dyer:

1 We may not make more than one call in 24 hours on any customer either to pick up or deliver a bundle. Should an error be made in your order, unfortunately, it cannot be adjusted until the following day regardless of the reason for the error.

2 We may not send a truck out to make a special delivery to any customer for any reason whatsoever, except to hospitals and the Armed Forces of the United States.

3 We may not call back, in a second attempt the very same day, to make a delivery, regardless of the reason the delivery was not completed in the first attempt.

4 Starting June 1st, we are required to make a substantial cut in our truck mileage and necessarily there will be some adjustment in our delivery routing and service.

5 We suggest you have a bundle ready for pick-up when our routeman makes a delivery.

6 Leave bundle or cash on C. O. D. deliveries with a neighbor if you are not going to be home at the time you are expecting our routeman to call.

We regret any inconvenience these new requirements may cause you, but we know you will co-operate with us in this patriotic duty, that we may all do our share toward the ultimate victory.

| | |
|---|---|
| Robert M. Birck, 1811 BENSON ST., University 0616 | North Side Cleaners & Dyers Co., 5427-31 BROADWAY, Longbeach 1000 |
| Chicago Cleaners & Dyers Corp., 3253 W. FULLERTON AVE., Spaulding 8200 | N. Preib & Co., 4222 W. MADISON ST., Kedzie 0123 |
| Daniel & Co., 1130 W. GRANVILLE AVE., Sheldrake 3112 | Salzman Imperial Cleaners, Inc., 2123 N. LINCOLN AVE., Diversey 6310 |
| Dehmlow Cleaners & Dyers, Inc., 3908 BROADWAY, Bittersweet 2800 | Shore Line Cleaners, Inc., 1215 WASHINGTON AVE., Wilmette 3400 |
| Fisher-Anton Graf Cleaners, Inc., 215-19 W. DIVISION ST., Mohawk 6500 | Star Cleaners & Dyers, 2421 N. WESTERN AVE., Humboldt 9321 |

FOR VICTORY BUY UNITED STATES WAR SAVINGS BONDS AND STAMPS

# COMPLETE RADIO PROGRAMS AND HIGHLIGHTS FOR TODAY

**CHICAGO FREQUENCIES.**

| | | |
|---|---|---|
| W-G-N—720 | WAIT—820 | WJOB—1230 |
| W59C—45.9 | WLS—890 | WSBC—1240 |
| W51C—45.1 | WENR—890 | WCRW—1240 |
| W67C—46.7 | WAAF—950 | WEDC—1240 |
| WIND—560 | WCFL—1000 | WGES—1390 |
| WILL—580 | WMBI—1110 | WHFC—1450 |
| WMAQ—670 | WJJD—1160 | WHIP—1520 |
| WBBM—780 | | WMRO—1280 |

## MORNING

[Central war time.]
[M] indicates MBS, [N] NBC, [C] CBS, and [B] Blue network.

**7** —WBBM—News; L. Wilcher [C].
WGES—Wake Up and Sing.
WHFC—Religious services.
WIND—News; Melodies.
WILL—Concert airs.
WAIT—Good Morning program.
WAAF—Metropolitan Church.
WSBC—Negro Spirituals.

7:15—WAIT—Jungle Jim, serial.
WIND—Meet Your Navy.

7:30—WILL—News reports.
WBBM—Interm'zo for Strings [C].
WAAF—Hymn Time.
WAIT—Meet Your Navy.
WHIP—Musical program.
WSBC—Melodies of the South.

7:45—WHFC—Bible Church.
WJJD—Sunday Morning Party.
WILL—Music of the Nations.
WIND—Five Soul Stirrers.

**8** —**W-G-N—Good Morning program.**
WLS—Everybody's hour.
WBBM—News of the World [C].
WMAQ—News from Europe [N].
WJJD—Wesley Radio League.
WIND—News; musical program.
WMBI—Let's Praise Him.
WSBC—Sunday Choir.
WAAF—Concert Hall.
WGES—News reports.
WJOB—Gideon's Gospel hour.
WAIT—Hebrew Christian hour.

### Prefers America

Mme. Maria Kurenko, famous Russian soprano, will make a guest appearance on the America Preferred program over W-G-N and Mutual at 11:05 a. m. today.
[Toloff Photo.]

8:15—WBBM—Land of the Free.
WMAQ—Deep River Boys [N].
WGES—United Swedish service.
WIND—From the Organ Loft [C].
WCFL—Children's program [B].

8:30—W51C—Songs of Faith.
WEDC—Gospel hour.
WMAQ—Words and music [N].
WJJD—Church of Christ.
WAAF—Bandstand program.
WLS—Jolly Joe program.
WBBM—Calling Pan-America.
WHFC—Old Songs of the Church.
WHIP—America in Song.
WAIT—Lutheran program.
WMBI—Grace Notes.

8:45—W51C—Glory Peasant trio.
WMBI—Morning Meditation.
WIND—Gypsy Caravan [C].
WGES—Polish Bible class.
WILL—Guest speaker.

**9** —**W-G-N—Chicagoland Church hour.**
W51C—Waltz musical.
WLS—Musical Millwheel [B].
WMAQ—Highlights of Bible [N].
WBBM—Church of the Air [C].
WCFL, WIND—News.
WJJD—Dr. De Hahn.
WAIT—The Old Sunday School.
WHFC—Greek program.
WMBI—Men's Voices in Song.
WAAF—Musical Motorcade.
WHIP—Tunes and Topics.
WJOB—Croatian hour.
WEDC—Russian program.
WGES—Jugo-Slav-American hour.

9:15—W51C—Popular refrains.
WIND—Musical American.
WAAF—News reports.
WLS—Little Brown Church.
WCFL—Fantasy in Melody [B].

9:30—WBBM—Wings Over Jordan [C].
WMAQ—Thrilling Stories [N].
WIND—Salute South America.
WAAF—Morning musical.
WJJD—Voice of Tomorrow.
WHIP—Music of All Nations.
WGES—Geo. Marchan, baritone.
WCFL—Southernaires [B].
WMBI—Round Table.

9:45—W51C—Vocal Cadences.
WJJD—Bill Anson.
WIND—Music to Remember.
WILL—News in Review.
WMAQ—Vi and Vilma, recital [N].
WMBI—Solo Time.

9:55—**W-G-N—News reports.**

**10** —**W-G-N—Reviewing Stand [M].**
W51C—Matinata.
WLS—Julian Bentley, news.
WMAQ—News; Sing a New Song.
WBBM, WCFL—News.
WILL—Adjusting Business.
WHFC—Czech National society.
WGES—Amerigo Lupi program.
WAAF—Let's Dance.
WIND—News; Paradise Isle.
WMBI—Classic Miniatures.
WJOB—Christian Fellowship hr.
WSBC—Polish Village.
WAIT—Swing Kings.

10:05—WBBM—Vera Brodsky, piano [C].

10:15—WLS—Musical Meditations.
WMAQ—Radio Parade.
WCFL—Musical Motorcade.
WAIT—America Marches On.
WIND—Musical Motorcade.
WJJD—Current news.

10:30—**W-G-N—Citizens of Tomorrow.**
W51C—Military Patrol.
WLS—Morning Melodies.
WBBM—Invitation to Learn. [C].
WMAQ—Music and Am. Youth [N].
WAAF—Off the Record music.
WMBI—Songs of the Southland.
WJJD—Rev. G. E. Lowman.
WCFL—Morning musical.
WILL—N. U. Reviewing Stand.
WIND—The Music Maker.
WAIT—Salon Swing program.
WGES—Italian Serenade.

10:45—W51C—Harmony Singers.
WHFC—News review.
WAIT—Glenn Miller's orchestra.
WMBI—Organ Prelude.

## Listeners' Choice

### Variety and Comedy

11:35 a. m.—W-G-N—Funny Paper Party, with Harold Isbell reading the Sunday Tribune comics.

6:00 p. m.—WMAQ—Jack Benny, with Mary Livingstone, "Rochester," Dennis Day, Don Wilson, and Phil Harris. [Last program of season.]

7:00 p. m.—WMAQ—Charlie McCarthy and Edgar Bergen, Abbott and Costello, and Ray Noble's music. Guest: Laird Cregar of the screen.

8:00 p. m.—W-G-N—Help Your Neighbor, with Betty Hannah and Verne Smith lending a helping hand to those in need.

8:00 p. m.—WBBM—Star Theater, with Fred Allen, Portland Hoffa, Kenny Baker, and Al Goodman's music. Guests: Ben Bernie and Fayrinne Smith, student from Southern Methodist university.

9:30 p. m.—W-G-N—Double or Nothing, with Walter Compton, M.C.; Frank Forest and Nat Brusiloff's music. Guests: Senor Salvadore Duhart and Maria Grever, Mexican composer of popular songs.

### Drama

12:30 p. m.—WJJD—American Challenge; "Lincoln, Grant, and Lee."

1:00—p. m.—WENR—Theater Players; "The Picnic."

2:00 p. m.—WBBM—Columbia Workshop; "The City Wears a Slouch Hat," by Kenneth Patchen.

4:30 p. m.—WMAQ—Plays for Americans; Arch Oboler's "Gangsters in the House," starring Mercedes McCambridge.

5:30 p. m.—WBBM—Gene Autry's Melody Ranch. Guest: Lieut. George S. Welch, who was awarded the distinguished service cross by President Roosevelt; another exciting drama of the west.

6:30 p. m.—WENR—Alias John Freedom; "The March of Death."

6:30 p. m.—WAIT—Royal Playhouse; "The Ghost Walks Back."

8:30 p. m.—W-G-N—Short Stories; "Copper Wires."

### Music

11:30 a. m.—WCFL—Radio City Music Hall. Guests: Andor Foldes, pianist, and John Herrick, baritone; music includes "Soiree de Vienne" No. 8, "Largo," "Silent Moon," and "Sea Rapture."

12:30 p. m.—WIND—Man Behind the Music; Beethoven's Fifth.

1:00 p. m.—WBBM—Spirit of '42, with Kate Smith and Ted Collins.

1:30 p. m.—WBBM—St. Louis Municipal Opera; light opera selections, with Norma Terris, soprano, and Bob Lawrence, baritone.

3:30 p. m.—WBBM—Concert, with Andre Kostelanetz and Albert Spalding. Guest: Allan Jones, sings "Donkey Serenade" and "Thine Alone."

4:00 p. m.—WBBM—The Family hour, with Gladys Swarthout, Ross Graham, Deems Taylor, and Al Goodman's orchestra.

6:30 p. m.—WMAQ—Bandwagon, with Eddy Howard's orchestra.

7:30 p. m.—WLS—Those Good Old Days; Pat Barnes, M. C.; Ethel Gilbert, Lulu Bates, Hal Willard, and chorus.

8:30 p. m.—W59C—Sukman and Sellers play Rubenstein's "Kamenoi-Ostrow," Kreisler's "Schon Rosmarin," and "Caprice Viennois."

9:00 p. m.—WMAQ—Hour of Charm; Phil Spitalny's all girl band.

10:00 p. m.—WEDC—Symphonic hour; "Ballét Suite" from "Aida," "Citronen Waltz," and "Mad Scene" from "Lucia di Lammermoor."

10:05 p. m.—WIND—Symphonic hour; Debussy's "La Mer," Harris' Symphony No. 3, and McDonald's "Cakewalk Scherzo."

### Special Events

9:00 a. m.—W-G-N—Chicagoland Church hour.

10:00 a. m.—W-G-N—Northwestern Reviewing Stand, with James H. McBurney, moderator; "Are the Occupied Countries Conquered?" Speakers: Dr. Richard Struna, Oscar Lange, and Clark Kuebler.

10:30 a. m.—W-G-N—Citizens of Tomorrow; Phil Maxwell, master of ceremonies. Guest: Chicago Christian High school.

10:30 a. m.—WBBM—Invitation to Learning; Allen Tate, Jacques Barzun, and Mark Van Doren discuss Ulysses S. Grant's "Memoirs."

11:05 a. m.—W-G-N—America Preferred, with Maria Kurenko, Russian soprano, as guest; Alfred Wallenstein's music and Deems Taylor.

1:00 p. m.—W-G-N—Bob Becker's Dog Chats.

1:30 p. m.—W-G-N—Cubs open new series with St. Louis [two games].

1:30 p. m.—WMAQ—University of Chicago Roundtable; "Should Wartime Incomes Be Limited to $25,000?" Participants: Prof. Arthur Marget, Prof. Neil H. Jacoby, and Maynard C. Krueger.

1:30 p. m.—WENR—Show of Yesterday and Today, with Blue Barron's orchestra. Guests: Alan Ladd, screen star, in a reading of Lincoln's Gettysburg address, and Arthur Tracy, the "Street Singer."

2:00 p. m.—WENR—Wake Up, America, with Fred G. Clark, moderator; "Labor and Morale in the Wartime." Speakers: Former Rep. Samuel Pettengill of Indiana and James B. Carey, secretary of the CIO.

2:30 p. m.—WMAQ—The Army hour; program will include eyewitness description of anti-aircraft weapons in action by Bill Stern. Guests: Lieut. Col. Harold E. Doud tells an inside story of the Japanese army, and Gen. Chuh Shi-ming of the Chinese army.

2:30 p. m.—WBBM—Finals PGA championships, with Ted Husing.

4:00 p. m.—WILL—University of Illinois baccalaureate services.

7:00 p. m.—W-G-N—American Forum of the Air, with Theodore Granik, moderator. "How Can We Best Curb Inflation?" Participants: Senators Prentiss M. Brown and John Hollis Bankhead, and Representatives Thomas F. Ford and Albert A. Gore.

8:30 p. m.—WIND—Chicago Sunday Evening club; Maj. Gen. Samuel T. Lawton, central defense command, United States army, on "When Shall We Sing?"

10:30 p. m.—WCFL—This Is Your Enemy; WPB program devoted entirely to axis atrocities in dramatization form. Guest: Sigrid Schultz, former Berlin correspondent for The Chicago Tribune.

### News Broadcasts

**MORNING.**

| | | |
|---|---|---|
| 7:00—WBBM | 9:55—W-G-N | 11:00—W-G-N |
| 7:00—WIND | 10:00—WLS | 11:00—WCFL |
| 8:00—WBBM | 10:00—WBBM | 11:00—WIND |
| 8:00—WMAQ | 10:00—WMAQ | 11:30—W-G-N |
| 9:00—WCFL | 10:00—WCFL | 11:30—WBBM |
| 9:00—WIND | 10:00—WIND | 11:30—WLS |
| 9:15—WAAF | 10:15—WJJD | |

**AFTERNOON.**

| | | |
|---|---|---|
| 12:00—WIND | 1:55—WBBM | 4:00—WIND |
| 12:00—WENR | 2:00—WIND | 4:25—WENR |
| 12:40—W-G-N | 2:00—WAAF | 4:30—WAAF |
| 12:45—WCFL | 2:15—WMAQ | 4:45—WBBM |
| 12:45—WIND | 3:00—WIND | 5:00—W59C |
| 12:55—WENR | 3:00—W59C | 5:00—WBBM |
| 1:00—WIND | 3:45—WAAF | 5:00—WIND |

**EVENING.**

| | | |
|---|---|---|
| 6:00—WENR | 8:00—WIND | 11:00—WMAQ |
| 6:00—WCFL | 8:45—WENR | 11:00—WENR |
| 6:15—WENR | 8:55—W-G-N | 11:30—W-G-N |
| 6:55—W-G-N | 9:00—W-G-N | 11:45—WCFL |
| 7:00—WBBM | 10:00—WIND | 11:55—WMAQ |
| 7:00—WIND | 10:00—WBBM | 11:55—WENR |
| 7:15—WJJD | 10:15—WMAQ | 12:00—W-G-N |
| 7:45—W-G-N | 10:30—W-G-N | 12:00—WIND |
| 7:45—WAAF | 10:30—WENR | 12:30—W-G-N |
| 7:55—WBBM | 10:30—WBBM | 12:55—WMAQ |
| 8:00—W59C | 11:00—W-G-N | 1:00—WIND |
| 8:00—WCFL | | 1:30—W-G-N |

**11** —**W-G-N—News reports.**
W51C—South American Melodies.
WLS—Reading the Funnies.
WMAQ—Turning the Pages.
WCFL, WIND—News.
WJJD—People's Church.
WAAF—Melody Parade.
WBBM—Sunday Sunshine.
WGES—Jewish-American hour.
WILL—Student Churches.
WMBI—Sunday Morning service.
WCRW—V for Victory program.
WHIP—Dr. Thomas Pender.
WAIT—Moody Memorial Church.

11:05—**W-G-N—America Preferred.**

11:15—W51C—Vocal Tidings.
WBBM—Don Artiste, pianist.
WIND—Syncopation Piece [C].
WHFC—Bing Crosby, songs.
WCFL—Frankie Carle, pianist.

11:30—**W-G-N—News reports.**
W51C—Chapel service.
WBBM, WLS—News.
WMAQ—New Records Revue.
WAAF—Swing It programs.
WCFL—Radio City Music Hall [B].
WHFC—Czech Arts League.
WIND—Len Cleary, organist.
WJOB—Polish musical, varieties.
WCRW—Good Nabor program.

11:35—**W-G-N—Funny Paper Party.**
WLS—Howard Peterson, organist.

11:45—WLS—Jim Poole; weather.
WBBM—Great Lakes choir.
WAAF—Let's Dance.
WIND—Treasury Star Parade.
WGES—Prelude to the Mass.
WHFC—Week's news in review.

## AFTERNOON

**12** —**W-G-N—Modern Design music.**
W51C—Sinfonietta.
WBBM—Sunday Sunshine.
WENR—News; Sunday Melodies.
WAAF—Musical hour to 1 p. m.
WHFC—Midday music.
WMAQ—Robert St. John [N].
WGES—Catholic High Mass.
WIND—News; musical.
WCRW—Uncle Mal's variety.

12:15—**W-G-N—Noontime Serenade.**
WIND—Top Tunes.
WENR—USO program.
WMAQ—Just Music.
WILL—On the Alert!

12:30—W51C—Musical Tête-à-Tête.
WCFL—Musical Mélange.
WJJD—American Challenge.
WBBM—Sing and Swing.
WILL—Rural Life review.
WENR—Sunday musical; news.
WMAQ—Modern music [N].
WIND—Man Behind the Music.
WHFC—Ave Maria hour.
WMBI—Organ recital.
WCRW—Memory Lane.
WAIT—Heaven and Home hour.

12:40—**W-G-N—News reports.**

12:45—**W-G-N—Melody Lane.**
WCFL—News, also WIND.

**1** —**W-G-N—Bob Becker's Dog Chats.**
W51C—Concert hour.
WBBM—Spirit of '42 [C].
WENR—Theater Players [B].
WAAF—Show of the Week.
WMAQ—Sammy Kaye's orch. [N].
WCFL—Spotlight program.
WMBI—The Editor Speaks.
WJJD—Song Parade.
WILL—First Aid, Iungerich.
WGES—Polish-American hour.
WHFC—Lithuanian hour.
WIND—News; musical.
WCRW—Midday Serenade.
WAIT—Bible Study program.

1:15—**W-G-N—Voice of the Bleachers.**
WCFL—Musical Motorcade.
WJJD—Sports Slants.
WMBI—The Three Strings.
WILL—Concert Band.

1:30—**W-G-N—Cubs vs. Cards; Elson.**
WAIT—Scripture Truth hour.
WMAQ—Round Table Discus. [N].
WBBM—St. Louis Mun. Opera [C].
WENR—Yesterday and Today [B].
WCFL, WJJD—Cubs vs. Cards.

### Guest Today

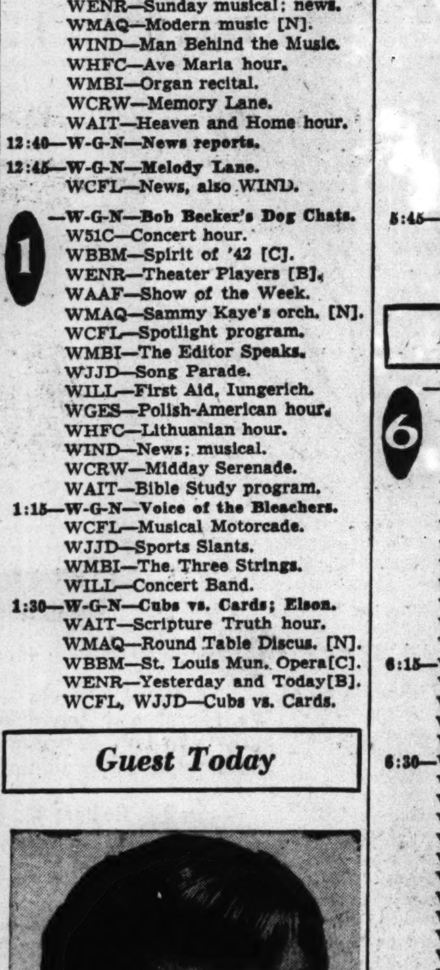

Alan Ladd, new movie favorite, will make a guest appearance on the Show of Yesterday and Today over WENR-Blue at 1:30 p. m. today.

WMBI—Miracles and Melodies.
WILL—War and the Press.
WAAF—Let's Dance.
WCRW—Treasury Star Parade.
WJOB—Slovak hour.
WIND—Sunday musical.

1:45—WMBI—Voice of Novachord.
WCRW—Waltz Time.

**2** —W51C—Southern Spirituals.
WMAQ—Music for Neighbors [N].
WBBM—Columbia Workshop [C].
WENR—Wake Up, America [B].
WILL—Sunday Intermezzo.
WHIP—Sacred Heart Messenger.
WHFC—Greek Church of God.
WIND—News reports.
WSBC—Jewish Dramatic Guild.
WMBI—Chaplain C. Bristow.
WAAF—News; concert music.
WAIT—Near Unto God hour.
WGES—Polish Mirror of Events.

2:15—W51C—Musical Highlights.
WMAQ—Upton Close, news [N].
WIND—Bill Anson program.
WILL—World in Retrospect.

2:30—W51C—Romantic Cycle.
WMAQ—The Army hour [N].
WBBM—Finals PGA Champ. [C].
WILL—Psychological Mobilization.
WGES—Polish Music Box.
WAAF—News; Sunday Serenade.
WAIT—Uncle John.
WHIP—Musical Masterpieces.
WMBI—Music of the Masters.

2:45—W51C—Waltz Matinée.
WIND—Mission Melodies.
WHFC—News reports.

**3** —**W-G-N—News reports.**
W51C—Musical Potpourri.
WENR—National Vespers [B].
WHIP—Ave Maria hour.
WIND—Current news.
WAAF—Musical Motorcade.
WHFC—First Christian Church.
WAIT—Christian Catholic Church.
WGES—Polish Festival.
WJOB—Hungarian Family hour.

3:05—**W59C—Dance Matinée.**

3:15—WIND—Dancing party.
WILL—Musical program.

3:30—**W-G-N—Swing It program.**
**W59C—Chamber music.**
W51C—Artist's Album.
WBBM—André Kostelanetz [C].
WMAQ—Views on the News [N].
WENR—This Is the Truth [B].
WAAF—Rhythm Revue.
WMBI—Lutheran hour.
WGES—Polish Vespers.
WHIP—Salvage for Victory.
WEDC—Colorful Ukraine.

3:40—**W-G-N—The Lead-Off Man.**

3:45—WAAF—News reports.
WJJD, WCFL—Cubs vs. Cards.
WHFC—Amer. Legion, 5th Dist.
WIND—Musical Motorcade.

3:50—**W-G-N—Cubs vs. Cardinals.**

**4** —**W59C—Sunday symphony.**
W51C—Sunday Vespers.
WBBM—The Family hour [C].
WMAQ—Ports of the Pacific [N].
WAAF—U. S. Employment service.
WENR—John Kirby's orch.; news.
WIND—Current news.
WGES—Serenade.
WMBI—Young People's hour.
WEDC—Italian musical.
WHFC—Christ Evans. Luth. Ch.
WILL—Baccalaureate services.
WHIP—Chicago at Work.

4:15—WIND—Melody Lane.
WAAF—Let's Dance.

4:30—W51C—Concert Reveries.
WMAQ—Plays for Americans [N].
WENR—Musical Steelmakers [B].
WIND—Sunset Serenade.
WAAF—Treasury Chest.
WAIT—Gospel Adviser.
WEDC—Italo-American program.
WGES—Meet Your Navy.

4:45—WBBM—William Shirer, news [C].
WIND—Melodies program.
WHIP—Singing Stars.

**5** —**W59C—News bulletins.**
W51C—Latin Moods.
WBBM—Edward R. Murrow [C].
WENR—Amateur hour.
WAAF—News; Songs of the Isles.
WMAQ—The Catholic hour [N].
WIND—News reports.
WILL—Music of the Masters.
WHIP—Roseland Bethany Church.
WMBI—Celebrated Choirs.
WHFC—Jewish program.
WAIT—Midwest Bible Church.
WGES—Swedish program.
WJOB—All on the Altar program.
WCRW—Odds and Ends.

5:05—**W59C—Pop concert.**

5:15—WBBM—Caesar Petrillo's orch.
WIND—Cavalcade of Bands.
WCRW—Life and Land.

5:30—**W59C—Harry Sukman, pianist.**
W51C—Musical Pickup.
WBBM—Gene Autry's Ranch [C].
WMAQ—Great Gildersleeve [N].
WCFL—Tenth Inning.
WHFC—Presbyterian Church.
WMBI—Revival hour.
WGES—Philadelphia Church.
WHIP—Memory Lane.
WCRW—Democracy at Home.
WJOB—Religious program.
WAAF—Chapel in the Sky.
WIND—Emil Flindt's orchestra.

5:45—**W-G-N—Modern Design Music.**
**W59C—Waltz Variations.**
WCRW—Stop and Sing.
WCFL—Ink Spots, songs [B].

## EVENING

**6** —**W-G-N—Freddy Nagel's orch.**
W51C—Dinner music.
WENR—Pearson and Allen, news.
WMAQ—Jack Benny prog. [N].
WCFL—Weekly War Journal [B].
WIND—Seventh Day Adventists.
WJOB—Mexican Fiesta.
WAAF—Musical varieties.
WJJD—Scoreboard.
WGES—Polish Catholic hour.
WAIT—Dinner-Dance program.
WCRW—Musical program.
WHFC—First Boh. Baptist Church.
WHIP—On the News Front.

6:15—**W59C—Modern Composers.**
WBBM—Diamond Solid-airs [C].
WENR—News; J. Koestner, piano.
WJJD—Northwestern Playshop.
WHIP—Popular Song Hits.

6:30—**W-G-N—Ada Leonard's orchestra.**
WBBM—Double Date [C].
WENR—Alias John Freedom [B].
WMAQ—Bandwagon; orch. [N].
WCFL—Lithuanian program.
WAAF—Melodies at Eventide.
WMBI—Angelus trio.
WGES—Symphony Hall.
WIND—Methodist Church.
WJOB—Serbian Nat'l Defense.
WAIT—Royal Playhouse.
WCRW—Dinner Music.
WHIP—Symphony concert.
WHFC—Czech Catholics.

6:45—**W59C—Preston Sellers, organist.**
WBBM—The Hank Keene Show.
WJJD—When Day Is Done.
WMBI—Missionary Miniatures.

6:55—**W-G-N—News reports.**

**7** —**W-G-N—Amer. Forum of the Air.**
**W59C—Evening Dance prog.**
W51C—Composer's hour.
WBBM—World News Today [C].
WMAQ—C. McCarthy's Show [N].
WLS—Old Fashioned Revival hour.
WGES—Rendezvous in Vienna.
WIND, WHIP—News.
WCFL—Irish hour, music.
WAAF—Review of Revues.
WAIT—Candlelight and Silver.
WHFC—Concert hour.
WEDC—Polish News Review.
WMBI—Hymn Sing Request.

7:15—WIND—Waltz Time.
**WJJD—News reports.**

### ON SHORT WAVES

**LONDON.**

The following short wave programs from London may be heard over GSC, 9.58 meg., 31.32 m.; GSD, 11.75 meg., 25.53 m.:
4:15 p. m.—London Calling.
4:30 p. m.—Answering You.
5:00 p. m.—Hello, Children.
6:00 p. m.—Calling the West Indies.
6:30 p. m.—The Soldier Speaks.
7:00 p. m.—Meet the People.
7:30 p. m.—Britain Speaks.
8:15 p. m.—Sunday Service.
10:30 p. m.—Radio Newsreel.

**MOSCOW.**

5:48 p. m.—Broadcast in English, RKE, 11.8 meg., 25.2 m.
7:00 p. m.—Comments in English, RKE, 15.2 meg., 19.7 m.

**VATICAN CITY.**

8:30 p. m.—Broadcast in English, HVJ, 9.6 meg., 31.06 m.

7:30—W51C—Concert classics.
WBBM—Johnny Presents [C].
WLS—Those Good Old Days [B].
WMAQ—One Man's Family [N].
WIND—Hans Muenzer's ensemble.
WGES—Uncle Sam Speaks.
WAIT—Take It Easy.
WJJD—Suppertime Frolic to 9:30.

7:45—**W-G-N—G. Heatter, news [M].**
**W59C—Salon music program.**
WGES—You Can't Do Business.
WIND—Cavalcade of Bands.
WAAF—News roundup.

7:55—WBBM—Elmer Davis, news [C].

**8** —**W-G-N—Help Your Neighbor.**
**W59C—News bulletins.**
W51C—Evening concert.
WBBM—Star Theater-Allen [C].
WMAQ—Merry-Go-Round [N].
WCFL—News reports.
WHFC—Polish Barn dance.
WAIT—China Relief.
WIND—News; O. W. S. McCall.
WGES—Excursion in Science.
WJOB—Dance music.
WENR—W. Winchell, comm. [B].

8:05—**W59C—Light operetta favorites.**

8:15—WENR—The Parker Family [B].
WCFL—Concert music.

8:30—**W-G-N—Short Stories.**
**W59C—Sukman and Sellers.**
WENR—I. Rich, Dear John [B].
WMAQ—Album of Familiar Music.
WGES—Germania Broadcast.
WIND—Sunday Evening club.

8:45—**W-G-N—Jimmy Joy's orchestra.**
**W59C—Dream Ship.**
WENR—R. Clapper, news [B].

8:55—**W-G-N—News reports.**

**9** —**W-G-N—Raymond G. Swing [M].**
W51C—Concert Gayeties.
WBBM—Take It or Leave It. [C].
WCFL—Revival hour.
WENR—Good Will Hour [B].
WMAQ—The Hour of Charm [N].
WIND—Revival hour.
WGES—La Rosa program.

9:15—**W-G-N—H. Sanders and G. Savage.**

9:30—**W-G-N—Double or Nothing.**
WBBM—They Live Forever [C].
WMAQ—Joe and Mabel, ser. [N].
WGES—Gems from the Opera.

### The $64 Question

Comedian Phil Baker as he appears conducting the quiz show, Take It or Leave It, aired over WBBM-CBS at 9 p. m. every Sunday.

**10** —**W-G-N—The Answer Man.**
W51C—Album of favorite music.
WBBM—Headlines and Bylines [C].
WENR—Most honored music.
WMAQ—Josef Koestner, pianist.
WEDC—Symphonic hour.
WGES—Gospel Tabernacle.
WIND—News; Symphonic hour.
WCFL—Young People's Church.

10:15—**W-G-N—Chgo. at Night, C. Victor.**
WMAQ—Norman Ross, news.
WBBM—Shep Fields' orchestra.

10:30—**W-G-N—Jack Brickhouse, news.**
WENR—News; Bud Franklin's or.
WBBM—Todd Hunter, news.
WCFL—This Is Your Enemy.
WMAQ—3 Sheets in the Wind [N].
WJOB—Dance music.

10:45—**W-G-N—Eddy Duchin's orchestra.**
WBBM—Moods and Music.

**11** —**W-G-N—News reports.**
W51C—Dance Cavalcade.
WMAQ—News; Francis Craig's or.
WBBM—Harry James' orch. [C].
WIND—Church of Deliverance.
WENR—News; E. Hawkins orch.
WGES—Symphonia.
WCFL—Concert Melodies.
WSBC—Musical Favorites.

11:05—**W-G-N—Freddy Nagel's orchestra.**

11:15—**W-G-N—Eddy Howard's or. [M].**

11:30—**W-G-N—BBC news [M].**
WBBM—Neil Bondshu's orch. [C].
WMAQ—Teddy Powell's orch. [N].
WIND—The Nite Watch.
WENR—Will Osborne's or.; news.
WGES—Rhythm Till Midnight.

11:35—**W-G-N—Shep Field's orch. [M].**

11:45—WCFL—News reports.

**12** —**W-G-N—News reports.**
W51C—Midnight dance.
WBBM—Barron Elliott's orch.
WENR—Music You Want.
WEDC—Midnight Flyers to 6.
WMAQ—John Kirby's orchestra.
WIND—News; Nite Watch.

12:02—**W-G-N—Jimmy Joy's orchestra.**

12:15—WBBM—Herbie Holmes' orch.

12:30—**W-G-N—News reports.**
WENR—Bob Chester's or.; news.
WMAQ—Let's Dance; news.

12:32—**W-G-N—Ted Weems' orch. [M].**

1:00—**W-G-N—Eddy Duchin's orchestra.**
WIND—News; also at 2 a. m.
WEDC—Don Lavery, news.

1:30—**W-G-N—News Roundup.**

### Helen Jepson to Sing on NBC Program Tomorrow

Helen Jepson, Metropolitan Opera soprano, will make a guest appearance on the Telephone hour to be aired over WMAQ-NBC at 8 p. m. tomorrow. Miss Jepson will sing "Vissi D'Arte" from "Tosca," "Ouvre Ton Coeur," by Bizet, "My Mother Bids Me Bind My Hair," and "I'll Follow My Secret Heart."

# SUMMER SEASON TO BRING MANY NEW AIR SHOWS

## Some Regulars to Stay On; Others to Vacation.

BY LARRY WOLTERS.

On the basis of listener surveys radio experts are predicting the largest summer audience in the history of broadcasting. In other years May has been marked by a sharp decrease in listeners. This season there has been no slump.

Thus, program makers are planning new shows for the summer season and many of radio's regular shows that have folded during the hot months in other years will stay on this season.

W-G-N will introduce a new listener participation game, Play Winsom, from 7:30 to 8 p. m. next Wednesday. This show will combine music with questions that lead to $200 in cash prizes, with a first award of $100 for each show. To play and win listeners identify song titles and answer questions. This show is directed entirely to listeners in the Chicago area. Each week winners of the bigger prizes of the last week will be notified by telephone during the broadcast of the show.

Marvin Mueller and Jess Kirkpatrick will be among the headliners on this show, with Porter Heaps and Harold Graham providing the musical background.

**Wendell Hall to Return.**

Wendell Hall, the Red Headed Music Maker, a favorite since the earliest days of broadcasting, will return to the air with a new series of programs over W-G-N the week of June 9. He will be heard at 10 p. m. several evenings a week.

Clara Lu 'n' Em, long missing from the radio schedules, will be back with a new three a week comedy series on WBBM-CBS starting on June 8.

A new show presenting talented service men will be launched over WBBM-CBS at 8:30 p. m., Tuesday, June 9. This series, titled Cheers from Camp, will be presented from a different service camp each week.

W-G-N has just launched a new series titled Bluejackets at Work, depicting life in the navy. This show is aired at 8:30 p. m. Tuesday. Another navy program, Johnny Goes Abroad, traces the career of a typical navy recruit from the time he signs up until he has completed training. It is aired at 8:30 p. m. Monday, Wednesday, and Friday.

**Tommy Dorsey's New Show.**

A new show featuring Tommy Dorsey's band with entertainers in uniform from various service stations will replace the Red Skelton series on NBC for the summer, starting June 16.

There will be many other new shows, but that gives you a sample.

Among the established shows that will stay on thru the summer are America Loves a Melody, the Quiz Kids, Kay Kyser, the Rudy Vallee show, Fred Waring, Major Bowes, Double or Nothing, Hour of Charm, Ellery Queen, Johnny Presents, the Treasure Hour of Song, the Telephone hour, with distinguished musical guests, the Northerners, Fred Waring, the Richard Crooks-Margaret Speaks series, Cavalcade of America, Truth or Consequences, and the Great Gildersleeve.

Jack Benny will leave the air after today's broadcast to return Oct. 10. The replacement will be announced tonight. Bob Hope starts his vacation June 16; he will be replaced by the dramatic show, A Date with Judy. Hope will be back Sept. 22. Eddie Cantor will leave after his June 24 show, returning Sept. 30. He will be replaced by the serial, Those We Love.

**Many Others Plan Layoffs.**

Fred Allen will take a long summer vacation. Plans for his substitute have not been announced. The Radio Theater series with Cecil B. De Mille and guest stars is planning a summer's vacation. George Burns and Gracie Allen have tentative plans to be off the air from June 30 until Oct. 6.

The Aldrich Family will take a four week vacation in June. Bing Crosby will let brother Bob take over his job for 13 weeks, starting in July. Fibber McGee has announced no vacation plans as yet; last week he and Molly relaxed for nine weeks. The Variety show with Fanny Brice and Frank Morgan will go on as usual with the stars taking vacations at different periods.

Al Pearce is contemplating a vacation. Kate Smith has not yet announced her summer plans. Shirley Temple and Ransom Sherman are two others who haven't indicated what's ahead this summer.

New time! New station!
BOWMAN
$ PLAY WINSOM $
SHOW
Changed to WGN
Every Wednesday—7:30 P. M.
STARTING JUNE 3
$500.00 FINAL GRAND PRIZE
Every Week
$100.00 FIRST PRIZE
$25.00 SECOND PRIZE
$10.00 THIRD PRIZE
65 OTHER CASH PRIZES
BOWMAN MILK

### Plays Claudia

Kathleen Wilson plays the part of Claudia in the popular serial, One Man's Family, aired over WMAQ-NBC at 7:30 p. m. Sundays.

# HENRY S. BARBOUR HAUNTS NAVAL POST THESE DAYS

## Seeks Authentic Detail for W-G-N Serial.

Henry S. Barbour, author of the new W-G-N Navy series, "Johnny Goes Aboard," is haunting the naval recruit training station at Great Lakes these days.

In order to make every detail of the series authentic, Henry comes aboard early in the morning and stays until lights out. Listeners hear the results of his study on W-G-N each Monday, Wednesday, and Friday at 8:30 p. m.

"Johnny Goes Aboard" follows Johnny Jones, navy recruit, thru every step of his indoctrination. Last week Johnny was introduced as he told his folks and his sweetheart of his decision to become one of the navy's fighting men. His experiences at the navy recruiting office at Clark street and Jackson boulevard were detailed.

This week Johnny will be followed to Great Lakes, thru his examinations. He will go thru the mill with a party of recruits, and will do everything they do.

The entire officer and enlisted personnel of Great Lakes is coöperating in the series, and many of their voices will be heard as Johnny goes thru "boot" or detention camp.

Barbour is in charge of the W-G-N continuity department. He is a native of Chicago and was educated at Northwestern university, with dramatic training at Goodman theater. He is the author of two plays, the last in collaboration with Ruth MacKay, who writes White Collar Girl for the Chicago Tribune.

# GEORGE S. MAY TO BE GUEST ON SPORT PROGRAM

George S. Max will be interviewed by Guy Savage on the Hill Sanders-Guy Savage program over W-G-N at 9:15 o'clock tomorrow evening. Mr. May will tell of advance arrangements for the $15,000 Tam o' Shanter National Open and the All-American Amateur Golf tournaments to be staged concurrently on the Tam o' Shanter course from July 20 to 26. Mr. May is president of the club.

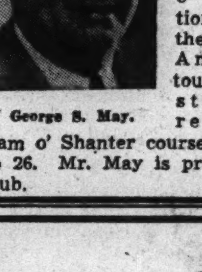

George S. May.

# MARION CLAIRE TO BE HONORED BY ALMA MATER

## Leon Benditzky Soloist on W-G-N Concert.

Marion Claire, singing star of America Loves a Melody, will be honored by her alma mater, National Park College of Forest Glyn, Md., at its commencement on Tuesday. Miss Claire is to receive a certificate expressing appreciation for her outstanding work in fine arts.

Miss Claire will participate in the commencement program which will be dedicated to the promotion of Latin American relations. United States Senator Tom Connally will give the commencement address.

Pianist Leon Benditzky will be soloist on the broadcast of the program from 8 to 9 next Saturday evening over W-G-N, W59C, and the Mutual Broadcasting system. Miss Claire, Attilio Baggiore, and Ruth Slater will be the soloists.

**Col. McCormick to Speak.**

Col. Robert R. McCormick, editor and publisher of The Chicago Tribune, will be Saturday's speaker.

Benditzky will be heard playing Rachmaninoff's "Prelude in G. Minor" accompanied by the orchestra under the direction of Henry Weber.

Miss Claire will sing "The Italian Street Song" and "Kiss Me Again." She will also be heard during a medley of songs from Friml's "High Jinks" and "Katinka." Miss Claire will join in "Goin' Home" from the "New World Symphony."

**2 Dramtic Song Spots.**

Mr. Baggiore will sing "The Hills of Home," and will be heard in a medley of "Songs of Scotland," and in "Allah's Holiday" with Miss Slater. "My Old Kentucky Home" by Foster and "Bonnie Doon" will be Miss Slater's solos.

"My Old Kentucky Home" and "Kiss Me Again" will be presented as song dramas. Prizes of $25 are awarded to the writers of the best two letters, each week, telling the story behind their favorite song.

Selections by the orchestra will be "Fighting Sons of the Navy Blue" and Youmans' "Great Day." The chorus, under the direction of Robert Trendler, will join with the orchestra in the Youmans number as well as supplying musical background for many of the solo selections. Kenneth MacGregor is the producer.

# CHRISTIAN HIGH TO BE SALUTED ON W-G-N TODAY

Chicago Christian High school will be saluted on the Citizens of Tomorrow program on W-G-N at 10:30 a. m. today. Dr. Frederick H. Wezeman, principal, will outline the history of the school.

The school's a cappella choir, under the direction of James Baer, will sing "Heavenly Night" and "As Pearly Rain Drops Play." Special guests to be introduced by Philip Maxwell, master of ceremonies, will be Charles Westfall, Betty Kortokrox, Frank Harlbeck, Laura Durand, Joseph Pudek, Lydia Kotarski, Peggy Kesling, and Pearl Yocham. All are students at the George Rogers Clark High school of Hammond.

Appearing with the students will be Lee L. Caldwell, superintendent of Hammond schools, and R. B. Miller, principal of the George Rogers Clark High school. Another speaker on the program will be Dean G. Herbert Smith of DePauw university, chairman of the Citizens of Tomorrow scholarship committee, who will name some of the winners of scholarships awarded by midwestern colleges and universities.

Maxwell will interview another roll of honor student, Joanne Neuhaus, senior at Christian High. Citizens of Tomorrow is produced by Morrison Wood.

"Stop Laughing and Phone
S. I. FRANK AND SON!"
Don't wait! Have your davenport and chair completely re-upholstered
*BUY WAR BONDS!
CALL TOMORROW!
HUNDREDS OF SMART NEW FABRICS
FOR FREE ESTIMATE
Phone: BRUnswick 8300
S. I. FRANK AND SON, INC.
2412 W. North Ave. 3210 W. Lawrence Ave.
Est. 1906

# SAFETY PATROL BOYS TO ATTEND W-G-N PROGRAM

## 600 to Be Guests During Broadcast Thursday.

Charles M. Kaufman.

The world's greatest life saving corps, composed of boys who sacrifice hours at marbles to watch out for their classmates, will be represented at the school safety patrol radio broadcast which will be presented at 8:30 o'clock Thursday evening over W-G-N. Six hundred safety patrol boys selected from Chicago schools will be in the audience for the coast to coast Mutual network broadcast of "America at the Ramparts."

Radio station W-G-N is coöperating with the Chicago Motor club in recognizing the life saving efforts of the school boys who stand guard at street intersections. The speaker will be Charles M. Hayes, motor club president, who established the organization that now numbers more than 300,000 in the United States.

**Recalls Patrol Duties.**

A safety patrol veteran who will be introduced at the show is Charles M. Kaufman, 24 years old, 4906 West Hutchinson street, who was a member of the Farnsworth grammar school safety patrol on the northwest side in 1931 and 1932.

Kaufman remembers that in his days as a member of the patrol activities were confined to duty at heavily traveled intersections and the boys were charged with the responsibility of stopping traffic, a procedure that now has been changed. Most important location that the boys of the Farnsworth school had to protect is one that still exists as a problem for school children, the intersection of Central and Elston avenues.

Of the patrol Mr. Hayes says, "The school safety patrol has been directly credited with saving 7,000 lives in Illinois and Indiana since its inception in 1922. Many times that number have been saved from injuries. These boys and girls have so unstintingly given of their time that they have been recognized as 'the world's greatest life saving corps'."

Prior to the broadcast the guests will view the movie, "The All American Way," which tells the story of Chicago Tribune sports features.

**Boys to Attend.**

Patrol boys who will attend the radio show from the northwest side are Donald Amundsen, Richard Anders, George Anderson, Charles Banks, Stig Berg, Thomas Berney, Walter Christensen, Ronald De Freece, David Fauley, Robert Filbin, William Gallagher, Linus Galuska, Richard Glasser, Kenneth Glawe, Charles Goltz, Richard Goulden, Bill Groja, Arthur Hubbard, Douglas Huddleston, Paul Joseph, Clarence Kaiden, Henry Kaiser Jr., Richard Kalian, John Kock, Raymond Kofoed, Norbert Koziol, William Kraft, Edmund Kroll, Martin L. Krueger, Casimir Kulesa, Robert Lambert.

Others are Julian Lewandowski, Charles Lorenz, Tom McDermott, Edward McNeela, William Miskovetz, William Moore, Norman Nabor, Michael Nannini, John Peterson, Henry Polomski, Michael Powers, Orville Raeder, Peter Rasko, Lee Redman, Buton Rehn, Bill Roeber, Howard Ross, Teddy Sawchuk, Robert Schnell, August Schnitzer, Raymond Schmidt.

Armand Schneider, Robert Scholle, Richard Seib, Walter Schuller, Bob Sellars, Leonard Serpetis, John F. Slezak, Gerald Snyder, Lester Svendson, Steve Szczech, Jack Thelin, Harold Trautsch, Albert Vischulis, Norbert Wiemer, Charles Wintersteen, Vernon Wolff, and LeRoy Zurkowski.

## *HONOR SOCIETY TO GIVE HOBBY SHOW AT TAFT*

The second annual hobby show given by the Honor society of Taft High school will be held Friday afternoon and evening in the school gymnasium, 5625 North Natoma avenue. Doors will open at 1:15 o'clock in the afternoon and at 7:30 o'clock in the evening. Two hundred eighty-two students comprise the Taft Honor society, a group which requires of its members highest ratings in scholastic achievements.

Among the 17 exhibits are such demonstrations as how to make plastics out of milk, fractional distillation of oils, mathematics as applied to war, photography thru microscopes and telescopes, a working model of the Panama canal, opera and drama scenes staged with dolls, and a Pan-American exhibit.

Student chairmen in charge of the committees staging the show are Judd Pope, science in general; Delores Rix, chemistry; William Slagle, biology; Stanley Logan, physics; Thalia Cheronis, English; Rose Krause, history; James Forney, mathematics; Betty Holiday, music; Jean Raabe, athletics; Joanne Klusman, languages; Josephine Gendellie, commercial; Richard Bergsund, models; Ann Majercik, home arts, and Shirley Jasper, art.

### *21 Defense Communities to Stage Parade June 14*

Twenty-one communities of Chicago's civilian defense organization will participate in a parade Sunday, June 14, which has been designated as United Nations day. In a recent proclamation President Roosevelt urged the nation to celebrate Flag day as United Nations day. Roy I. Levinson, director of division 5 of the defense organization, is in charge of the local parade.

### *Improvement Clubs.*

Next meeting of the Northwest Federation of Improvement Clubs will take place Thursday, June 18, at the Wilson park fieldhouse. George J. Trinkaus is president.

## *Ensign Visits His Family*

Now at Notre Dame where he is undergoing a six weeks' naval training course is Ensign Walter R. O'Malley Jr., son of Mr. and Mrs. Walter O'Malley, 5507 North Parkside avenue. He is a recent graduate of Marquette university, where he majored in mechanical engineering. He is seen here with his brother, James, a sophomore at St. George's High school, and his parents. His father, a linotype foreman at the Western Newspaper Union, was overseas with the 35th division in the first World war.

## *95 HIGH SENIORS TO GET DIPLOMAS AT CRYSTAL LAKE*

### *56th Commencement Is Friday Evening.*

The 56th annual commencement program at Crystal Lake High school will be held Friday evening when John M. Roberts, president of the board of education, will present diplomas to 95 seniors. The salutatorian of the class is Evelyn Colby and the valedictory will be delivered by Lois Ashbrook.

Raymond Moore, principal of Lake Forest High school, will give the commencement address. D. M. Ewing is principal of the Crystal Lake High school. The graduating seniors are:

**BOYS AMONG GRADUATES.**

Robert Abbott, Paul Behan, John Boucek, Lynn Bozee, Willis Buhrmann, Francis Coghlan, John Coppi, Robert Cowan, Henry Cowlin, Charles Dvorak, William Eibisch, James Frisch, George Gehrke, Jerry Hayes, Vaughn Heidenreich, James Huling, Glenn Humphrey, Robert Jamison, Edwin Kaiser, Jerry Kirchberg, Jack Kling, Howard Knaack, Kenneth Kohler, Oscar Korslin, John Leverentz, William Lyman.

Richard Martin, Robert Meier, Chris Metropulos, James Metropulos, Robert Nagel, Glenn Naslund, Maruin Nuhn, Marvin Oerkfitz, Stanley Parkulla, Robert Pinnow, Fred Riley, Donald Rooney, David Saalfeld, Orville Sabatke, James Schneider, Robert Sedivec, Milton Shepard, Jack Smith, William Smith, Robert Tipps, Victor Uceny, Thomas Ventriss, Richard Victorine, William Weindorf, Lyle Wendt, Howard Wilbrandt.

**GIRLS IN CLASS.**

Lois Ashbrook, Dolores Bajorek, Alice Benson, Ruth Benson, Marion Berkley, Esteline Brooks, Mary Carturan, Alice Catironotta, Evelyn Colby, Ruth Cowan, Juanita De Leon, Karyl Fraley, Arlene Furst, Edna Glawe, Geraldine Grosse, Kearney Harkins, Alice Hart, Mary Hoffman, Shirley Holtz, Elayne Johnson, Ruth Johnson, Dorothy Jones, Elsie Kral, Joyce Krause, Nancy Lou Kreicker, Joanne Mack, Marjorie Miller, Rita Mitchell.

Mildred Neumann, Edith Olumstad, Violet Pearson, Alice Piksa, Dorothy Robinson, Marjorie Schroeder, Nancy Scott, Rose Mary Selzer, Lois Sewell, Pearl Staack, Eleanor Stoerp, Florence Svejcar, Helen Tricola, Doris Wolf, Erma Zellerer, and Lorraine Zilly.

## *31 WILL RECEIVE DIPLOMAS FROM LAKE ZURICH HIGH*

The 14th annual commencement of Ela Township High school, Lake Zurich, will be held at 8:15 o'clock Friday evening in the school auditorium. Diplomas will be presented to 31 seniors by A. J. Crawford, secretary of the board of education.

The invocation will be given by the Rev. L. R. Poeschel. George Kropp is salutatorian and Marion Keisler is valedictorian. The address will be delivered by Lawrence M. Nelson. The Rev. L. R. Poeschel will pronounce the benediction. The marshals are Dana Rae Blau and William Hapke. Ushers will be La Verne Centoni and Robert Weber. The senior class gifts to the high school are steel basketball backboards.

The senior class of 1942 is composed of Patricia Anderson, Beverly Becker, Eunice Bethel, Mardean Bicknase, Milton Clarke, Howard Farner, Helen Gartner, Eleanor Gehrke, Dora Gleason, Edward Gleason, Le Roy Grever, Arlene Haseman, Glen Holland, Dora Holst, Ruby Kane, Donald Knigge, George Kropp, Lydia Lohman, Audrey Lohr, Marilyn Miller, Charles Mills, Earl Pegelow, Paul Priess, Ralph Ritta, Austin Schnaebale, Lewis Schwarz, Wesley Stahl, Ruth Stelling, Lester Storm, Earl Young, and Marion Keisler.

### *Invite Women to First Aid and Home Nursing Course*

Logan Square patriots, an organization recently formed to aid in the war effort, is inviting women of the neighborhood to attend first aid and home nursing classes to begin Tuesday evening in headquarters, 2555 Milwaukee avenue. Officers of the Patriots are Mrs. Frances Monahan Sherman, president; Mrs. Mildred Downs, vice president; Mrs. Roman Sullivan, secretary; Mrs. Hulda Storey, treasurer, and Mrs. William Pehlke, publicity.

## *50 Years Together*

The golden wedding of Mr. and Mrs. Alfred Olson, 2452 North Richmond street, was observed recently with a family dinner at the Swedish Castle restaurant in Skokie. Four generations participated in the celebration.

[Fox Photo.]

## *How to Live thru an* ENEMY AIR ★ RAID ★

*This series was prepared by the Office of Civilian Defense, after a study of experience abroad, to show citizens how to find safety during an air raid. The OCD points out that maximum safety depends upon full coöperation of citizens with the specially trained services of the OCD.*

The general air raid warning will be a fluctuating or warbling signal of varying pitch, lasting two minutes. After two minutes of silence the same signal is repeated for another two minutes.

The aid raid warning means:

Blackout [if at night]. Make certain that no light is visible from the outside.

All traffic stops.

Take shelter. Get off and keep off the street.

When the proper authorities have concluded that all danger from enemy planes is past an "all clear" signal will be sounded.

The "all clear" is a continuous signal of unvarying pitch lasting two minutes. This will be followed by two minutes of silence when the all clear signal is repeated once.

The "all clear" means the air raid is over.

However, be cautious—all danger is not past. Buildings may have been weakened by bomb blasts—parts of them may fall. Unexploded bombs may be lying about. Gas may be present.

BE CAREFUL.

## *MRS. W. B. LEVY TO BE NEW HEAD OF SISTERHOOD*

Annual installation of officers of the Sisterhood of Temple Beth Israel will take place Wednesday afternoon at the Belmont hotel. Installing officer will be Mrs. Benjamin M. Gasul, former president of the sisterhood. Officers are Mrs. William B. Levy, president; Mrs. J. E. Yaffe, Mrs. E. B. Weinstein, and Mrs. George Wilkans, vice presidents; Mrs. Sam A. Wax, Mrs. Sam Diamond, and Mrs. Lester Stone, secretaries; Mrs. J. M. Cohen, treasurer; and Mrs. Sam Byron, sergeant at arms.

SAME ADDRESS SAME BUSINESS OVER 39 YEARS
FINEST QUALITY
UPHOLSTERING
REFINISHING • REPAIRING • CLEANING • ETC
Large Stock of Materials on Hand—No Fuss! No Delay! Convenient Terms!
CALL "MADSEN'S" HUMboldt 6049
Our Estimator Will Call with a Complete Line of Samples
M. R. MADSEN & SONS
1626-30-32 N. CALIFORNIA
SEE OUR DISPLAY OF CUSTOM-BUILT FURNITURE ALL MADE IN OUR OWN SHOPS
SHOWROOMS OPEN THURSDAY AND SATURDAY EVENINGS

# LARGEST CLASS TO BE GRADUATED AT BENSENVILLE

## 70 Will Get High School Diplomas Friday.

Seventy seniors comprising the largest class ever to be graduated from Bensenville Community High school will receive diplomas at the annual commencement exercises at 8:15 o'clock Friday evening. Baccalaureate services will be held at 8 o'clock this evening in the high school auditorium. The Rev. Robert Brodt of Franklin Park will deliver the address.

The commencement program this year will be in the form of a pageant in which the entire senior class will participate. In the pageant, entitled "One Hundred Thirty Million Flage Makers," seniors will portray such characters as Betsy Ross, George Washington, Miss America, and Uncle Sam. Music for the program will be furnished by the instrumental and vocal organizations of the high school.

Diplomas will be presented by William Bishop, president of the board of education.

Graduates are Harry Able, John Arkema, Jack Audas, Patricia Baine, Ruth Baumgartner, Roy Benham, Jacqueline Berbiglia, Wilma Berg, Arlita Bloch, Leona Borg, Jean Boettcher, William Brechlin, George Broker, George Bumann, Vita Calabria, William Coakley, James Corrigan Gordon Davis, Robert Degenkolb, Lorraine Dohe, Irvin Eickelman, Ruth Eklov, William Freiwald, Lawrence Geils, Arthur Golembieski, Dorothy Grabowski, George Gutnik, Shirley Hall, Harold Hanke, Florence Hanson, Colleen Hawkins, John Hogan, Margaret Jurgenson, Robert Kerch, Robert Kiefer, Joe Kim, Edith Kleinschmidt, Eleanore Kudelas.

Doris La Gue, Florence Lake, Leroy Landmeier, Al Long, Delbert Mahler, Helen Marschall, Betty Martell, Dorothy Medendorp, George Mahoney, Laura Neumann, John O'Keefe, Frances Ormrod, Ralph Poor, Charles Potter, Robert Raab, George Reetz, George Riley, Shirley Salzgeber, Alice Schneider, Harvey Schultz, Edward Sibert, Jesse South, Marceline Speich, Orlen Steele, William Steinhagen, Virginia Tett, Jack Thomas, Drusilla Wagner, Violet Wall, Victor Weiport, Edith Westcott, Robert Woodward.

## *JEWISH YOUTH STAGING ANNUAL FETE SATURDAY*

Members of the Jewish Youth league from three northwest high schools will join with members from schools in other sections of the city in the annual spring frolic to be held at 8:30 o'clock Saturday evening in the community hall of Anshe Emet synagogue, 3760 Pine Grove avenue. More than 1,000 members of the league are expected to attend the affair, closing the season. Students who will participate include: Roosevelt High school, Bernie Nudelman, Beatrice Kraus, Leona Nudelman, Richard Heda, Edwin Rubens, and Joyce Feldman; Tuley-Sabin, Anna Zam, Bernard Roseman, Pearl Berger, Elaine Gurkey, Dolores Silverman, and Lenore Brownstein; Von Steuben, Irving Getz, Ida Kravets, Bernice Zenner, Anita Zuckerman, and Stuart Rubin.

### *Summer Classes.*

Summer classes at Wright Junior college will begin Monday, June 29, it was announced last week. The term, scheduled to continue thru Aug. 7, offers a nine hour maximum program of regular curricular and defense courses.

LINOLEUM LAID FREE*
Inlaid..............77c sq. yd.
Felt Base...........31c sq. yd.
Carpeting...........69c yd.
WE CARRY ALL BRANDS
See our store and office specials
*Small charge for bathroom or similar small area unless accompanied by order for another room.
MARSH FLOOR COVERING
4812 N. Western Av. ARD. 4100
Open Tues., Thurs., Sat. Eves.

ALL MAKES REPAIRS ALL MAKES
NO SERVICE CHARGE
• WASHING MACHINES
• VACUUM CLEANERS
• SEWING MACHINES
• REFRIGERATORS
ALL MAKES REPAIRED AND GUARANTEED
WRINGER ROLLS.....99c
AGITATOR GEARS.....65c
REVERSE GEARS.....59c
VACUUM BAGS......79c
FITS-ALL BRUSHES....75c
BELTS for All Makes....9c
ANY MAKE REFRIGERATOR—PRESSURE TESTED, MOTOR CLEANED AND OILED, ALL Controls ADJUSTED $1.50
ANY MAKE SEWING MACHINE, ELECTRIC AND NON-ELECTRIC, CLEANED, OILED, TIMED AND ADJUSTED. $1.00
FOR FREE ESTIMATE PHONE PENSACOLA 6002
NORTHWEST SERVICE CO. 4032 N. PARKSIDE AVE.

BenMont Reg. U. S. Pat. Off. Drapes
The New Drapery Sensation at a Price Everyone Can Afford!
89c PAIR
READY TO HANG
Handsome Multi-color floral patterns that give your rooms the decorative charm of costly fabric draperies.
Made from a new, pressed, wood cellulose material that drapes beautifully. They're non-fading and wrinkle-proof, wonderful to look at, and instantly cleaned with a damp cloth. Two and one half yards long. Shaped tie-backs included.
Six popular background colors.
Order by Mail
Check background desired:
☐ Wine ☐ Blue
☐ Natural ☐ White
☐ Green ☐ Rose
Floral design is in contrasting colors with background.
Add 8c per pair for delivery. No parcel post C. O. D.'s whatever.

Brauch's (pronounced "Brow") SLUMBER SHOP
Also in Evanston Store
1127 Westgate Terrace, Oak Park Phone Euclid 672
Half block south of Lake Street, between Harlem and Marion

BUY U. S. WAR STAMPS

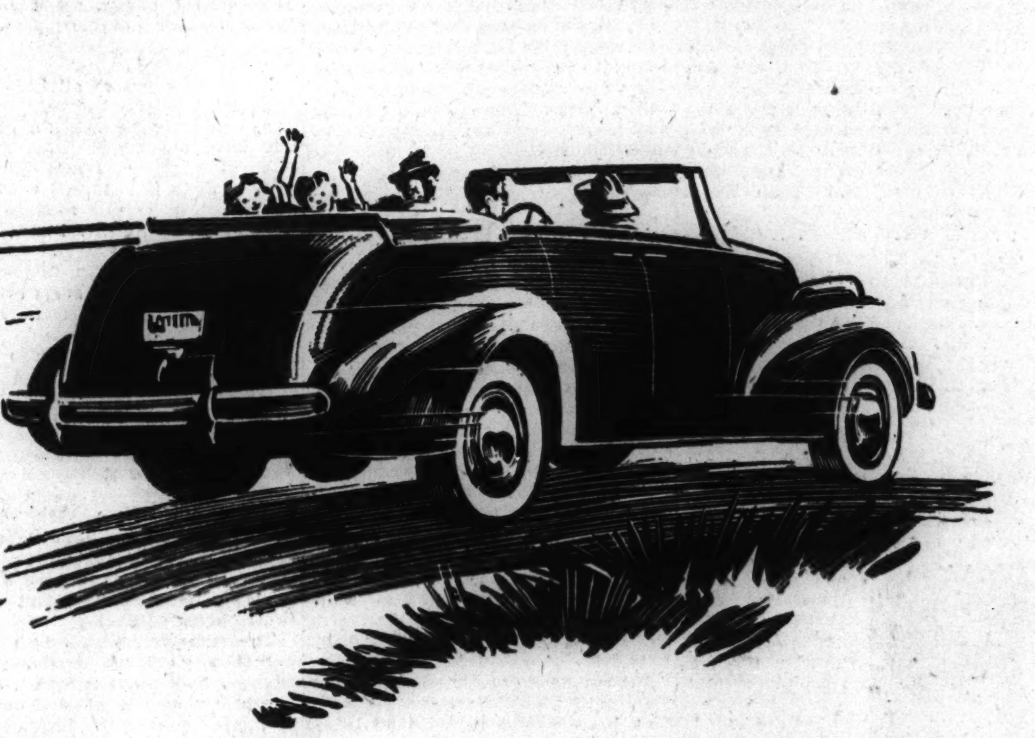

How long will your car give dependable service?

WHY not look ahead now and get a better car? Current offerings by Chicago dealers make this month a fine time in which to make a selection. No ban has been placed on the sale of used cars. You still have the opportunity of buying a smart-looking car which can give you years of trouble-free service.

To make sure you overlook no worthwhile value, read the offers in the Used Automobiles for Sale columns in the Tribune want ad section. With the Tribune as your guide, you are far more certain of finding the make and model you prefer at the price you want to pay because the Tribune prints more used automobiles for sale want advertising than any other Chicago newspaper.

Start today to read Tribune want ads offering used cars.

CHICAGO TRIBUNE WANT AD SECTION

# NORTHWEST AREA MOTORISTS GET 231 TIRE PERMITS

## 33 Receive Certificates to Buy New Cars.

A total of 114 individuals and corporations from the northwest side were among those granted tire and tube purchase certificates by Chicago rationing authorities in the five day period ending May 22.

Of these, 65 were given certificates entitling them to buy 83 tires and 140 tubes for use on passenger automobiles. The other 49 qualified for purchase authorizations covering 148 tires and 117 tubes for use on trucks and buses.

These are the northwest side users in the new list of qualified purchasers:

**PASSENGER TIRES AND TUBES.**

| | Ti. | Tu. |
|---|---|---|
| Lindberg Engineering Co., 2450 Hubbard | 0 | 3 |
| Harry M. Peterson, 442 N. Cicero | 4 | 4 |
| Charles Brunning, 4700 Montrose | 0 | 1 |
| H. C. Grebe & Co., 3250 N. Washtenaw | 0 | 1 |
| Joseph Magiera, 1009 N. Ashland | 2 | 1 |
| Checker Taxi, 1510 N. Damen | 0 | 28 |
| Ce-Mas Co., 2027 North | 0 | 8 |
| E. R. Keslinke, 5154 Pensacola | 5 | 1 |
| Abdon-Ogren, 5909 N. Central Park | 3 | 3 |
| T. A. Kush, 2857 Dickens | 0 | 2 |
| Dr. J. Avonow, 3460 Lawrence | 1 | 1 |
| J. Rauscher, 4722 N. Campbell | 2 | 1 |
| B. Tabatsky, 5046 N. Avers | 0 | 1 |
| E. I. du Pont Co., 2100 Elston | 2 | 2 |
| Arthur Fein, 3808 Grenshaw | 4 | 1 |
| Gene Armiff, 1907 Wellington | 2 | 2 |
| Edwin L. Forrest, 2565 Diversey | 0 | 1 |
| W. A. Stelmach, 1832 N. Wolcott | 0 | 1 |
| A. W. Basett, 1616 N. Keeler | 5 | 5 |
| A. F. Schirrmann, 5830 N. Talman | 0 | 1 |
| F. M. McGee, 6608 Bosworth | 0 | 1 |
| Talbert J. Bates, 3801 N. Damen | 4 | 1 |
| Rev. Paul Mytze, 2418 N. Mango | 2 | 0 |
| I. J. Tusken, 5240 Irving Park | 3 | 3 |
| J. J. Magoon Jr., 5600 N. Marmora | 0 | 3 |
| Dahl Electric, 2740 Pulaski | 3 | 1 |
| Dr. Louis F. Kutler, 5241 N. Central | 1 | 1 |
| William Komar, 2125 Chicago | 0 | 1 |
| Frank Matusek, 4651 Schubert | 0 | 1 |
| J. L. Motell, 805 N. Leclaire | 4 | 4 |
| Dr. A. W. Freeze, 2001 N. California | 3 | 5 |
| Cal. Electric, 2757 Fullerton | 0 | 1 |
| R. G. Wilburn, 7159 Cornell | 2 | 0 |
| Chi. Latrobe Works, 411 W. Ontario | 0 | 1 |
| Sani-Craft Co., 4172 Elston | 2 | 0 |
| Dr. Milton J. Allen, 5520 Northwest | 1 | 1 |
| Rev. A. A. Anderson, 1665 N. Mozart | 4 | 4 |
| R. J. Schmehil, 2226 N. California | 2 | 2 |
| Victor Add. Mach., 3900 N. Rockwell | 0 | 1 |
| M. Gorchek, 3334 Maypole | 0 | 1 |
| W. J. Moldenhauer, 4035 North | 1 | 1 |
| Fred W. Mueller, 6612 Wayne | 0 | 2 |
| Julius Renzetti, 3627 N. Olcott | 0 | 2 |
| Dr. V. J. Anderson, 4001 Fullerton | 1 | 1 |
| G. T. Murphy, 3242 N. Pulaski | 1 | 1 |
| Drake Braithwaite Co., 2221 N. Lincoln | 0 | 1 |
| M. W. Bernstein 2229 N. Kimball | 0 | 1 |
| Salvatore De Nova, 2849 N. Central Park | 3 | 3 |
| Frank Pedi, 5930 Eddy | 2 | 2 |
| Pearl Devlin, 5331 Addison | 2 | 1 |
| Chicago Motor Coach, 4221 Diversey | 2 | 2 |
| Racine Fuel Co., 3322 N. Racine | 0 | 2 |
| F. J. Mahoney, 619 Chicago | 0 | 1 |
| St. Ferdinand church, 3116 N. Marmora | 1 | 1 |
| Al Hadfield, 3215 N. Cicero | 0 | 1 |
| Columbia Lubricating, 2428 Elston | 0 | 5 |
| Dr. Oscar Richter, 3144 N. Cicero | 4 | 4 |
| Dr. R. M. Mandel, 3507 Lawrence | 1 | 1 |
| N. J. Kokoron, 4928 Henderson | 0 | 2 |
| C. Riemer, 5101 Ainslie | 0 | 2 |
| A. R. Buhrow, 2057 N. Leclaire | 0 | 1 |
| Otto Deutsch, 4745 N. Washtenaw | 0 | 2 |
| O. L. Besinger, 7727 Thorndale | 0 | 1 |
| H. G. Olsen, 4308 N. Laramie | 2 | 0 |
| R. K. Anners, 5900 Addison | 2 | 0 |

**TRUCK TIRES AND TUBES.**

| | Ti. | Tu. |
|---|---|---|
| Edw. Grabowski, 2431 N. Marmora | 3 | 3 |
| C. J. Wieland Co., 4936 Lawrence | 0 | 2 |
| Robert Kouba, 1628 N. Natoma | 2 | 2 |
| Madson & Ibsen, 1812 Hubbard | 2 | 0 |
| R. H. Kelsey, 2844 N. Ashland | 4 | 1 |
| Chicago Motor Coach, 4221 Diversey | 14 | 22 |
| Fernstrom Cartage, 3547 Montrose | 4 | 5 |
| Riemer Bros., 2900 Armitage | 1 | 0 |
| Geo. McNeil Teaming, 540 N. Franklin | 4 | 2 |
| Blue Ribbon Brewing, 4636 Race | 3 | 4 |
| Charles Traugott, 4139 N. Lawler | 2 | 0 |
| Mike Soda, 2600 Elston | 5 | 5 |
| Hansen Motor Service, 4843 Homer | 2 | 2 |
| F. J. Mulvaney, 4108 Roscoe | 6 | 6 |
| Theo. Renz & Sons, 1378 Hubbard | 6 | 0 |
| Bell Oil Co., 5915 Rogers | 3 | 0 |
| F. Wirth Motor Service, 5100 Crystal | 4 | 2 |
| Henry Drierer, 3436 Janssen | 2 | 2 |
| C. C. Peterson Co., 2606 Elston | 3 | 3 |
| A & A Oil Co., 1323 Altgeld | 2 | 0 |
| Sorenson Express, 3553 North | 4 | 0 |
| E. C. Schwaegerman, 404 Elston | 2 | 2 |
| Jefferson Fuel Co., 4849 N. Lipps | 1 | 1 |
| Sunnyside Oil Co., 2212 Sunnyside | 1 | 1 |
| Best Built Co., 4440 North | 5 | 4 |
| Riemer Bros., 2900 Armitage | 1 | 1 |
| Marcus Jensen, 4124 Pulaski | 1 | 0 |
| W. Wirchmeyer, 4433 Knox | 2 | 2 |
| Bengson Coal Co., 3919 Milwaukee | 2 | 1 |
| Frank Manczko, 1055 Noble | 1 | 0 |
| Anchor Mills, Inc., 656 Hubbard | 4 | 4 |
| Pure Farm Dairy, 1938 Augusta | 1 | 1 |
| Chicago Surface Lines, 3901 West End | 20 | 20 |
| Frank Keller, 2956 N. Springfield | 2 | 1 |
| Werner Coal Co., 2340 Lincoln | 1 | 1 |
| Boyle Bros., 6516 N. Western | 2 | 2 |
| Lincoln Boyle Ice, 4628 Greenview | 2 | 2 |
| George Blase, 6706 Northwest | 2 | 2 |
| N. Aman, 4449 N. Monitor | 2 | 0 |
| B. Karlin, 1152 N. Christiana | 2 | 0 |
| Ryden Bros., 1819 N. Lorel | 6 | 0 |
| E. Schumacher, 2532 N. Harding | 0 | 1 |
| Leo W. Hochbaum, 3608 Irving Park | 0 | 3 |
| A. C. Pollenzain, 2525 Gunnison | 2 | 2 |
| Ben Top, 1031 Massasoit | 3 | 1 |
| A. H. Westin, 6701 Irving Park | 3 | 0 |
| N. W. Fuel Co., 3714 Milwaukee | 2 | 2 |
| John Rappy & Sons, 3955 Grand | 4 | 1 |
| G. J. Baustert, 3636 Kedvale | 0 | 1 |

### 33 NEW CAR PERMITS

Thirty-three automobile users of the northwest side were granted rationing permits to buy new automobiles from the frozen stock. They are:

Dr. Roy H. Cox, 3546 Bosworth avenue.
Edward M. Moran, 2210 North Lacrosse avenue.
Martin Peterson, 6113 Newburg avenue.
W. E. Galvin, 2623 North Monticello avenue.
Alex E. Johnson, 707 North Latrobe avenue.
Glenn Tomkins, 4132 North Kedvale avenue.
Olson Rug company, 2800 North Pulaski road.
Walter J. Gierke, 1902 Berteau avenue.
Fred A. Beilman, 6808 West Highland avenue.
A. A. Glass, 2647 North Talman avenue.
Joseph Brenner, 1814 North Kedvale avenue.
R. H. Van Schaack Jr., 3430 Henderson street.
Alfred Carl Braun, 3917 Janssen avenue.
Edward E. Morehouse, 657 North Mayfield avenue.
Walter Schuhknecht, 3550 Fullerton avenue.
Emmanuel M. Fink, 6238 North Hoyne avenue.
Hjalmar Andrews, 5535 North St. Louis avenue.
R. D. Hill, 1809 Webster avenue.
Tarrant Foundry company, 1338 Cortland street.
Abe Krieger, 3156 Cullom avenue.
Robert Bryan Bates, 4400 Addison street.
Robert Lewis Fox, 4920 Oakdale avenue.
Oswald N. Koenig, 5700 North Kimball avenue.
Gustav Kepler, 5326 Patterson avenue.
L. M. Nudesill, 5937 North Knox avenue.
Dr. B. L. Schreiber, 5635 North avenue.
George G. Anderson & Co., 1490 Myrtle avenue.
Edward P. Grannel, 3958 Chicago avenue.
Wells Gardiner & Co., 2701 North Kildare avenue.
Edwin S. Brain, 4306 Parker avenue.
Fee & Stemwedel, Inc., 1954 North Western avenue.
J. H. Dobrowolski, 6333 North Neenah avenue.
Dr. Elizabeth A. Bergner, 4635 Lowell avenue.

### Mount Prospect Show.

The fifth annual garden club show sponsored by the Mount Prospect Woman's club will be held next Saturday at the public school, Central road and Main street.

## Plastic Finish Used in Modernization

In need of new beauty as well as new strength, this old home had been waiting for some time for renewal of one sort or another. And the exterior walls called for special attention.

The same house after a new plastic wall finish had been applied. This hard, stonelike surfacing is nonporous and can be applied to interior or exterior walls, and to brick, wood, or stucco.

## With AMERICA'S FIGHTERS

After graduating from the coast artillery officer candidate school at Camp Davis, N. C., Sergt. William S. Klech, 3645 Irving Park road, was commissioned a second lieutenant. He is now stationed at Fort Worden, Wash. Prior to his entry into the army Lieut. Klech was a bakery sales manager.

Lieut. Klech.

As the first step toward winning his wings in the army air force, Sidney Scheiman, son of Mr. and Mrs. S. A. Scheiman, 4900 North Spaulding avenue, has become an aviation cadet. Cadet Scheiman is now at the air force replacement training center, Santa Ana, Cal. Upon completion of the course he will be commissioned a second lieutenant.

At the United States navy air station, Corpus Christi, Tex., are two northwest side residents, both of whom have recently been given the rate of aviation machinist mate third class. They are Edward J. Modelski, 1456 North Avers avenue, and James Michael Hannon, 1451 North Washtenaw avenue.

Charles E. Wolff, former advertising copywriter and instructor in advertising at Austin evening school, is now stationed at Camp Grant, Rockford, Ill., as a personnel interviewer in the classification section. A brother, Lieut. Jerome B. Wolff, is in the army engineer corps at Camp Palk, La. They are sons of Mr. and Mrs. Benjamin H. Wolff, 2839 North Whipple street.

At the United States marine base in San Diego, Cal., is Arnold G. Haase, son of Mr. and Mrs. John Haase, 1936 North Monticello avenue. Haase has been in the marines since January.

Arnold G. Haase.

Two northwest siders received promotions to the rank of corporal recently. Corp. Vincent Voliquet, 3001 Montrose avenue, is now at Camp Claiborne, La., and Corp. Erle J. Robertson, son of Mrs. Mary B. Smith, 2707 North Talman avenue, is at Midland army flying school, Midland, Tex.

First Lieut. Harold Olsen, son of Mr. and Mrs. Nels Olsen, 1516 North Lavergne avenue, has left the air corps technical school at Keesler Field, Miss., for Fort Washington, Md., where he will attend the adjutant general's school. A graduate of the University of Illinois, Lieut. Olsen received his original commission as second lieutenant in June, 1939.

Relatives and friends of Harry Christiansen, 1734 North Central Park avenue, have just learned of his arrival in Iceland. Upon his entrance into the army he was assigned to an infantry unit.

Chosen to attend the battery officers' course at the field artillery school, Fort Sill, Okla., is First Lieut. David M. Levy, son of Mrs. Bertha G. Levy, 2518 North Spaulding avenue. Lieut. Levy was a printing and lithographing supervisor before entering the army.

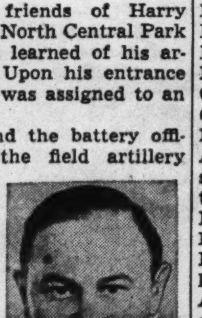

Lieut. Levy.

Raymond E. Greinke, 5169 Homer street, was graduated recently from the air corps technical school at Sheppard Field, Tex. He is the son of Mr. and Mrs. Walter Greinke.

Aviation Cadet Leroy O. Brooks, son of Mr. and Mrs. A. L. Brooks, 6229 Northwest highway, recently reported for further flight instruction at Greenville army flying school, Greenville, Miss.

### Plan Tuberculosis Clinics in Two Northwest Centers

Two clinics will be conducted on the northwest side in June by the Tuberculosis Institute of Chicago and Cook county. The Des Plaines Health center will be open from 10 o'clock until noon Monday, June 15, at 1561 Ellinwood avenue and the Elmwood Park clinic will be open in the Municipal building from 10 until 3 o'clock June 24.

### Oratory Winner.

Winner of the first place olive wreath trophy in the recent annual oratorical contest of the Illinois intercollegiate speech division was Samuel Barkulis, 3315 Diversey avenue. He is a student at Wright Junior college.

## DOCTORS' WIVES VOLUNTEER FOR NURSING SERVICE

### 35 Auxiliary Members to Relieve Shortage.

Physicians' wives on the northwest side are not just sitting home answering the telephone.

Mrs. Cyril Hale. [Carlos Photo.]

Three years ago at the Norwegian-American hospital, 1044 North Francisco avenue, a Woman's auxiliary was formed. By means of card parties and dinners, they had a good time and raised money to buy an incubator for new babies, a resuscitator, and some wheelchairs.

Today they are ready for more work. The auxiliary members graduated last week from an intensive 10 week nurses' aid course organized and taught by Miss Dorothy Glynn, hospital superintendent of nurses. They are signing up now for work in the wards. There is no grumbling about early morning hours or the midnight shift.

**See Shortage of Nurses.**

Foreseeing a shortage of nurses by midsummer, 35 women from the auxiliary volunteered to form the first of a neighborhood army for nursing work on the home front. They have no uniforms. When they work in the wards they will wear plain gray dresses with white collars. They will have no fancy pins or bright insignia.

The course started with bed making. Members of the auxiliary had turns as patients and took the tossing as amateur hands changed the bed with them in it. Next came the science of bathing the sick. Again members of the class served as patients.

**Bathed Until Weak.**

"I was bathed so much I was weak," laughed Mrs. Cyril L. Hale, who has just ended a two year term in the dignified office of auxiliary president.

Next came lessons in admitting and dismissing patients, serving the right tray to the right patient and being schooled in hospital etiquet.

There was no fanfare or ceremony when they finished the course. About 10 auxiliary members are registered nurses but withdrew from active duty when they married. One is Mrs. J. C. Krafft, who was a Red Cross nurse in France in World War I. She met her husband, a physician, while on duty.

New officers who will be inducted June 15 are Mrs. I. P. Lombardo, president; Mrs. J. M. Peterson, vice president; Mrs. H. A. Sofield, treasurer; Mrs. L. A. Garness, secretary, and Mrs. O. E. Veneklasen, corresponding secretary.

**Volunteers Are Listed.**

The list of trained volunteers now ready for duty at the hospital are Mrs. Norma Conrad, Miss Ellen Winget, Mrs. Harriett Stojek, Mrs. Leigh Williams, Miss Margaret Gusland, Mrs. I. H. Faleide, Mrs. M. M. Fuschman, Mrs. Minnie Brush, Mrs. Edna Gould, Mrs. Mary Fuschman, Mrs. B. B. Karol, Mrs. Ruth Krauss, Mrs. Nettie Brown, Mrs. Marion Grundeis, Miss Jean Mastrud, Mrs. Caspara Sarnheim, Mrs. Lombardo, Mrs. Hale, Mrs. A. A. Orehling, Mrs. Alice Sonsteby, Mrs. Elmer Abrahamson, Mrs. Gertrude Nelson, Mrs. Arthur E. Anderson, Mrs. C. N. Soder, Miss Bernice Lewke, Miss Viola Neubauer, Miss Helen Neubauer, Miss Elsie Phillips, Miss Beatrice Markowski, Miss Marion Johnson, Miss Adelaide Cornwell, Miss Mary Gavic, and Mrs. R. H. Fallede.

## BARRINGTON HIGH TO GRADUATE 59 IN RITES JUNE 11

Fifty-nine seniors will be graduated from Barrington High school Thursday evening, June 11, in the high school auditorium. Baccalaureate services will be held at 8 o'clock next Sunday evening, when the address will be delivered by W. Russell Shull, executive director of the National Forum magazine.

The speaker at the graduation exercises will be Dr. F. R. Hamilton, president of Bradley Polytechnic institute. The class night program will be given by the students Tuesday, June 9, with Jean Lovendahl serving as chairman. Superintendent of Barrington schools is Erman S. Amith and T. C. Hosford is class sponsor.

Members of the senior class are:

Leona Behrens, Phyllis Bjornberg, Mary Jane Blanke, Jean Blow, Raymond Catlow, June Condill, Thomas English, Cora Esh, Richard Faulkner, Jeanne Flock, Clarence Frey, Rosemary Froehde, Betty Garbisch, Robert Gardner, Benjamin Graber, Mary Ellen Gellatly.

George Hager, John Hargrave, Hobart Hayes, Yvonne Herren, Florence Hillock, Geraldine Hoffie, Chester Homuth, Margaret Hubschman, Robert Johnson, Myrtle Kirby, Robert Landwer, Noreen Lavine, Howard Listhartke, Jean Lovendahl, Davise McAdoo, Rosemary McCabe, Billie Jane McCray, Margaret McDowell, Fred Meinicke, Ruth Miller, Robert Moeller, Katherine Mountain, Carol Norris, Ruth Oksendahl, Suzanne Phillips, Robert Pietsch, Frances Plagge, Cecelia Popp, Dorothy Reichenbach, James Rieke, Jack Roth, Hilda Schultz, William Skoglund, James Sodt, Shirley Stover, Edward Tichy, Pearl Waggoner, Arnold Watson, Muriel Wells, Walter Witchie, Betty Witte, Roselyn Wolthausen, Richard Zimmerman.

## This WEEK in the GARDEN

**Monday, June 1**

Gardening is under full headway at this time and much if it should be completed, especially when long season plants are to be grown. Do not plant tender water lilies too soon, for they like warm, settled conditions. The boxes to hold the plants should be filled to the top with rich soil and water can be turned in to a point even with the top of the boxes; then the plants may be planted and more water turned in.

Outdoor bedding plants may be planted. Don't place a circular bed of cannas in the center of the lawn, but place them in the borders. Plant a screen of plants along the back yard fence to hide the alley; plant annual vines around the garage and along the fences and the porch.

A good planting along the rear may consist of castor beans, cannas, and a border of coleus, salva, fountain grass or other suitable plants.

**Tuesday, June 2**

Keep the edges of all beds neatly trimmed. Cultivate the vegetable garden, especially following a rain. If you have a compost heap, sprinkle a small quantity of acid phosphate over it when it is forked over.

You can have fine manure at all times if you will take straw, leaves, and other waste material and treat it with the following: 45 parts ammonium sulphate, 15 parts of 20 per cent superphosphate, and 40 parts pulverized limestone.

Place a foot of the manure on the ground in layer form and scatter some of the mixture over it; make other layers and follow the same application.

**Wednesday, June 3**

If you have gravel walks, kill the weeds that appear in them by using any of the various brands of weed killers that are available. Killing weeds by this method does a better job than hand hoeing. But do not injure grass edges.

The summer bulbs, such as the tuberose, gladiolus, dahlia, tigridia, summer hyacinth [Galtonia], cannas, and others may be planted now. One of the showiest is the autumn blooming montrebtia, and the tuberous begonia is excellent for shady locations.

Try a few of the highly ornamental fancy leaved caladiums in a shady spot in a leaf moldy soil. After the perennials have flowered remove all seed pods or withered flowers. Some plants will flower a second time, such as the lupin, golden glow, hollyhock, larkspur, and phlox.

**Thursday, June 4**

Remember that you can water too much and begin watering too soon. Plant roots seek water by growing downward and while the upper surface may appear dry the soil beneath may be moist enough for the plants.

Dry situations may prevail on terraces or slopes and these should be given special attention. They will require watering much sooner than the rest of the yard. Dig out weeds in the yard by hand unless the area is quite large.

Iron sulphate dissolved at the rate of one pound to a gallon of water in a wooden pail, and used four pounds to 1,000 square feet will kill flat leaved weeds like the dandelion and plantain.

**Friday, June 5**

Crabgrass is a weed that appears in lawns about this time and the best way to eradicate it is to mow close to prevent the weed from forming seed. It is an annual and the seeds may remain in the soil for three or more years before germinating. It can then be pulled or dug out but it is then necessary to reseed. Some annuals bloom quickly and should be sown at intervals to have a succession of flowers. These include the poppy, love in a mist, larkspur, calliopsis, mignonette, forget-me-not, baby's breath, and candytuft.

**Saturday, June 6**

Try a few straw flowers for material for winter or dry bouquets. The following are excellent: Thrift or static, ornamental grasses, helichrysum, and everlastings.

Here is a list of annuals that will give a long flowering period: Salvia, farinacea, cosmos, petunia, zinnia, verbena, flowering tobacco, marigold, globe amaranth, calendula, California poppy, sweet alyssum. [Shear the seed pods away when formed and new growths will start and new flowers appear.]

Prepared in coöperation with Garfield park conservatory.

BASEMENT Builders
Licensed Sidewalk Contractor
Foundations—Floors—Steps
Phone for Free Estimate
BELmont 6042
HERMAN GARBEN CO.
1928 N. St. Louis Ave. Est. 18 yrs.

## PLASTIC FINISH RESTORES WALL AS IT DECORATES

### New Material Is Big Help in Modernization.

*[We'll be glad to send you further information on the new wall finishes discussed below. Please inclose a stamped, addressed envelope with your request.]*

BY LOUISE BARGELT.

It may be that a handsome new plastic wall finish now on the market is just what you are looking for.

It is one of the most modern of present day decorating materials, and yet it does more than decorate. It is a wall finish which restores as it redecorates; it fills breaks and surface imperfections and cracks and strengthens as it becomes a part of the wall itself.

This newest in plastics can be used for interior or exterior walls, and once applied it hardens to the point where a hammer blow will not affect it. Its semistucco finish penetrates, insulates to a certain degree, and because it is made on a plastic base with asbestos fiber as a major ingredient it is weather and fire resistant.

**Applied Like Paint.**

This finish is applied much like paint, with brush or spray by the manufacturers' craftsmen, but it is a technically formulated coating, not a paint.

You can modernize the rooms thruout a house with this material, employ two or three color tones in each room if you wish, and there are a hundred different colors to choose from on interiors, the trend being largely toward pastel shades.

The exceptional hardness of its plastic composition makes it entirely nonporus and it can be applied on exterior walls of brick, wood, or stucco, for it clings to all surfaces.

**Five Basic Colors.**

There are five basic colors for application on exterior walls: White and cream, buff, light green, and French gray.

These are times when there is a demand to strengthen and add to the life of our homes wherever possible. With this coating which grows hard like stone after application one can obtain added strength and protection as well as new beauty for house walls, inside as well as outside,

And speaking of plastics—if you are planning to do something for your kitchen or bath, your laundry or game room, if you are planning to convert unused attic space to additional house use, there's a modern plastic surfacing material in sheet form for finishing the walls, ceilings, and many types of flat surfaces.

**Fabricated in Large Sheets.**

The material is fabricated in large wall size sheets and a carpenter can apply them over old or new walls and ceilings. They come in a number of standard colors including burgundy, royal blue, peach, ivory, orchid, black and yellow and white, and others. If desired, other special colors or color combinations may be had.

There also are a number of surface designs, tileboards with scored joint markings, large color panels with no score markings, and sheets scored for streamline effects to blend with contemporary styling.

This plastic board has a hard, smooth surface, sealed by factory procedure against moisture and stain. While its surface is glass smooth it can be readily sawed and nailed.

Complete sheets can be cut and fitted over wallboard, plaster, plywood,, insulation board, or other dry and solid background. Moldings are provided for a completely finished installation. Ordinary carpenter tools do the work and sparkling, sanitary new walls appear.

### Barry Memorial Vocalists Giving Concert Wednesday

The seventh annual concert of the Melophonic Vocal ensemble of the Berry Memorial church, 1754 North Leavitt street, will be held at 8:15 o'clock Wednesday evening at the church. This concert is called "Meet the Americas," and is based on the Pan-American theme.

FAIRBANKS-MORSE STOKERS

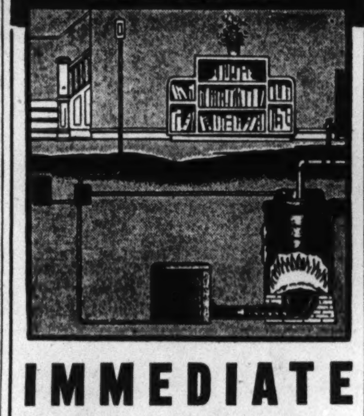

IMMEDIATE DELIVERY
Expert Installation and Service
Phone Daily or Sunday SPA. 6444
or Mail This Coupon

Avondale Stoker Sales Co.,
2888 Milwaukee Ave., Chicago, Ill.
Gentlemen — Please mail me without charge or obligation complete information on Fairbanks-Morse new 1942 Stokers.
Name ..........
Address ..........
City.......... State..........

ARE you thinking of buying a summer cottage? To save time and tires, make the Real Estate-Resort Properties column in the Tribune want ad section your guide to values. There you will find offers of cottages and cabins in desirable midwest and other resort areas. Regardless of what you want, start reading Tribune want ads today for offerings of choice property.

CHICAGO TRIBUNE WANT AD SECTION

# GOLDBLATT'S BIG SAVINGS EVENT !!

# GB BLUE RIBBON DAY

ALL NEIGHBORHOOD STORES OPEN MONDAY NITE 'TIL 9 P.M. | STATE STREET STORE OPEN 'TIL 7 P.M.

## WOMEN! WHETHER YOU WEAR REGULAR, HALF SIZE OR LARGER SIZES . . . HERE ARE YOUR COOL DRESSES OF

A 2-piece jacket dress in sizes 38 to 44.

A softly shirred floral print. Sizes 46 to 52.

Pleated skirt, smart shirring. Sizes 38 to 44.

# BEMBERG

## $4.98

***Delightful One and Two-Piecers You'll Wear Now and Straight Through the Summer***

Light-as-air Bemberg prints delightfully fashioned to flatter and slim the mature figure. Lovely, summery prints in this soft, sheer fabric . . . flower-garden colorings and combinations! Deftly-placed pleats—dainty shirring—becoming necklines. One or two-piece modes for clock-'round, summer-'round wear. Sizes 38 to 44, 46 to 52 and 18½ to 24½. Other delectable styles for juniors and misses.

Shirred pockets and gored skirt. 38 to 44.

A half size Paisley print. 18½ to 24½.

*Spice for Summer Costumes . . .*

## STRAW BAGS

**Hand Embroidered Bright Touches** — **$1**

Cool, calm and collective underarms—delightfully styled and definitely right to carry with anything under the sun! As lightweight and practical as they are effective!

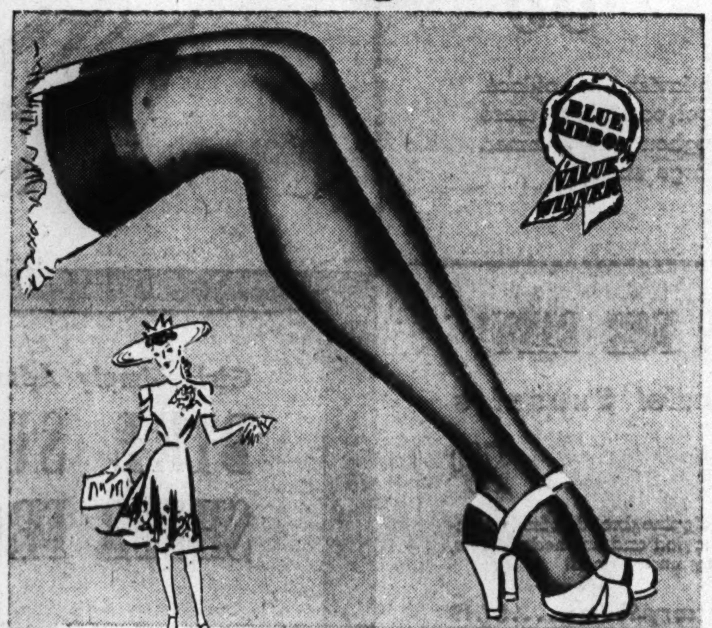

*Full-Fashioned and Smart!*

## RAYON HOSE

**Slight Irregulars Newest Shades** — **69c**

High-twist, full fashioned rayons—well reinforced for longer wear. Some with Jacquard lace tops. Select from the summer's newest shades. Sizes 8½ to 10½.

**RAYON HOSE**

**Run-Resist** — **29c**

Slight irregulars. Durable, run-resist quality—well reinforced. New shades. 8½ to 10½.

*Be First with the Newest . . .*

## NEW SLACK-SLIPS

**White or Tearose** — **$1.19**

A slip top with pantie combination! Of rayon satin or crepe. Fitted double top and button-crotch. Sizes 32 to 40. Marvelous to wear under suits, slacks and sports togs!

***Rayon Crepe Slack-Panty......$1***

Adjustable top and Lastex back. In white or tearose. Sizes 34 to 40.

*Lingerie Dept.*

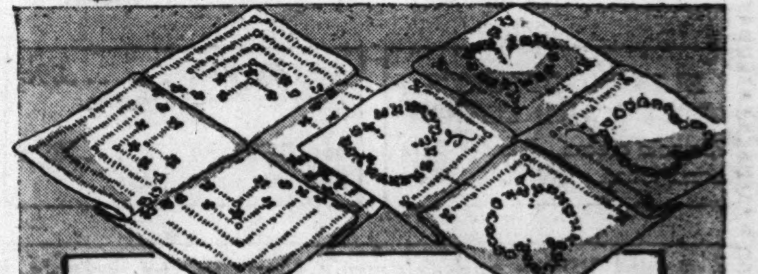

## WOMEN'S LINEN HANKIES

**Hand-made in China** — **25c**

Fine pure Irish linens . . . meticulously hand rolled, hand embroidered or hand drawn. Swiss type embroidered and large size cottons, too.

**Women's Regular 15c to 25c Linen Hankies..8½c** Generous size—many hand embroidered, 12 for $1.

## SPORT-PLAY SHOES

**Flexible Cork Rubber Soles** — **$1.39**

Gay-little, pay-little, play-a-lot smoothies in the brightest, smartest color "combines" you could shake a stick at! Soft fabric uppers. Sizes 4 to 8.

*House Slipper Dept.*

**GOLDBLATT BROS.** *Department Stores*

| STATE ST. STORE | On Broadway | On Lincoln | On Chicago | On Ashland | On 25th St. | On 91st St. | Chicago and | Hohman Ave. | 645-665 |
|---|---|---|---|---|---|---|---|---|---|
| State, Jackson, Van Buren | Near Lawrence | Near Belmont | Near Ashland | and 47th St. | and Christiana | and Commercial | Cass Streets | at Sibley | Broadway |

MONDAY—NEIGHBORHOOD STORES OPEN 9:30 A. M. TO 9 P. M.—STATE ST. STORE OPEN 'TIL 7 P. M.

# GOLDBLATT BROS. Department Stores — BLUE RIBBON DAY

GB

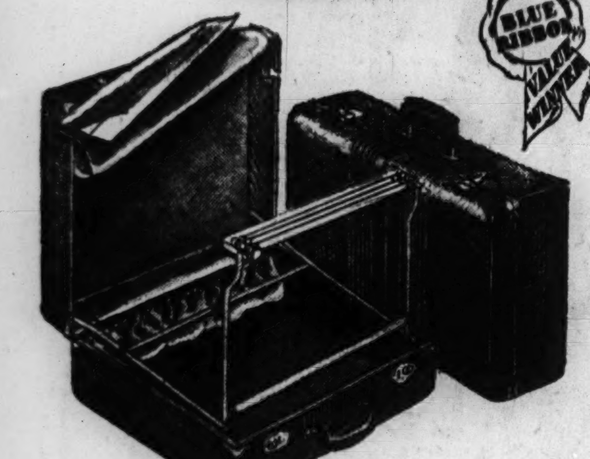

*Sale! Women's 2 Piece*

## LUGGAGE ENSEMBLE

Combination of $4.95 overnite case and $9.95 ladies' wardrobe. Overnite case is 21-in. size, of woven striped canvas, simulated leather bound; matching 21-in. wardrobe case has multiple dress fixture. Holds 4 to 8 dresses.

**Both for $11.95** Minimum Down Payment; Convenient Terms

**Matching Pieces**

- $4.95 and $5.95 O'Nite Cases......$4.45
- $8.95 Pullman or Bus Case, 26 in......$6.95
- $9.95 Ladies' Wardrobe Case......$8.45

Glasses Complete with Precision Lenses and Newest Frames. Eyesight Test by Experienced Optometrists Included at These Prices.

*Outstanding Values in Eyeglasses!*

## 2-PURPOSE KRYPTOK BIFOCALS

**For Near and Far Vision**

Smartly styled in the modern manner. Featuring the invisible reading scale. Perimetric, Stanton, leaf or octagonal shapes. **Other bifocals priced to $17.50.**

**$5.25 Complete**

## DURO-VIS TORIC GLASSES

For Reading, Distance, or Sewing. Suitable for street and industrial wear. Serviceable frames or mounings. **Other single-vision glasses priced to $12.50.**

**$3.45 Complete**

*Optical Dept. Directed by Dr. D. M. Appel, O. D. (Not in Indiana)*

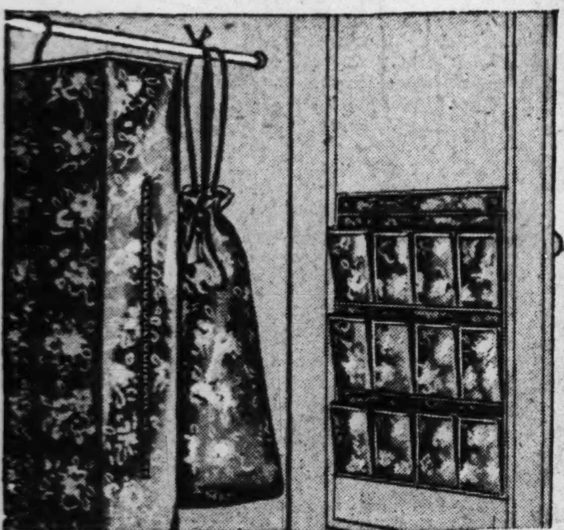

*Sale of Glazed Chintz*

## CLOSET ACCESSORIES

**$2.98 Value Garment Bag $1.98** — 60-in. long; 36-in. slide fastener. Holds 8 garments without crowding.

**12 Pocket SHOE BAG 69c** — In matching floral glazed chintz! Colors are wine, rose, green, blue.

**Large Size LAUNDRY BAG 69c** — Matching accessory. Hangs on a hook! Draw string top.

**Acetate Hat Boxes, Nest of 3....$2.25**

12, 13 and 14-in. boxes. Floral, polka dot or solid color tops with transparent sides . . . see the hat you want!

*Main Floor Closet Shop (Not in Joliet)*

## FREE! $1 BEAUTY MOTTO KIT

**With Any $2.00 Purchase of Daggett & Ramsdell Beauty Aids Except Cleansing Cream, Vanishing Cream and Cold Cream**

Handy little travel or desk kit containing cleansing cream, skin lotion, hand lotion, foundation cream and face powder. Get yours!

**Daggett & Ramsdell Specials**

- Mt. Heather Cologne & Atomizer ..............$1.50
- $2.25 D. & R. Pine Oil......$1.49
- Mt. Heather Talcum Powder.50c
- D. & R. Perfect Deodorant....39c

**$1.25 WOODBURY'S CREAM AND LOTION** — 75c cold cream. 50c hand lotion. BOTH, 59c

**KOTEX 54's .......89c** — Save on this thrifty size.

**MODESS 56's ......89c** — Soft, absorbent pads.

**$1.11 VALUE POND'S COLD CREAM, POWDER** — 83c cream; 28c face powder. Both, 59c

*Bridal White and Glamour May Be the Bride's Exclusive Right but Her Soap Is for All to Use . . .*

## BRIDAL BOUQUET SOAP

There's lots of fragrant lather in these hard milled cakes, and a valuable coupon comes with each. **10 cakes for 36c**

**WANDER MALTED MILK** — 5 Lb. Can $1.00 — Plain. Serve hot or cold.

**$1 GERMANIA HERB TEA** — 1 limit. Not in Indiana. 39c

**ENOZ PARA PACK 69c** — Protects your wardrobe. (Refill, 59c)

**ASPIRIN TABLETS** — 200's. 5 grain. 1 limit. 12c

**CAROID & BILE TABLETS** — 75c size. 50 tablets. 1 limit. 38c

**HEAVY MINERAL OIL** — Mild. Use as internal lubricant. Gallon $1.00

**$1 NUJOL LUBRICANT** — Now at a new low price. 69c

**FREEZONE FOR CORNS** — 35c size. 1 limit. Try it! 16c

**BLACK FLAG INSECTICIDE** — Now's the time to kill insect pests. Quart 29c

*Sorry, No Phone or Mail Orders. Right Reserved to Limit Quantities.*

*Coolest Play Frocks of All!*

## SUN-BACKED SEERSUCKER

**$2.59**

**Colorful Paisleys on Frost-White Grounds**

Um-m-m! What delicious, cool comfort on tennis court, beach, garden! What perfect honeys for all-around hot-weather wear! Adorably styled, practical seersucker for every at-home or vacation activity. Sizes 12 to 20.

*House Dress Dept.*

*Designed for Any Figure—Large or Small—*

## COOL SUMMER MESHES

**Girdles, Corsets, Roll-ons and Panties** **$2.50**

Regardless of your figure needs for hot weather wear and sublime comfort—here are the sturdy meshes you're going to revel in! Choose from corsets that lace in the back, sturdy innerbelts, sidehook girdles or lace-Lastex roll-ons and panties. Come in and select the one best suited to your figure.

*Dainty Lace Trims Adorn*

## RAYON UNDIES

**Blue, White or Tearose** **39c**

Panties or step-ins with lavish trims of lace. You'll glory in the cool comfort of these undies for wear throughout the summer. Small, medium, and large sizes.

Sorry BECAUSE OF THE DRASTIC REDUCTIONS WE DARE NOT DIVULGE THE NATIONALLY FAMOUS BRANDS YOU'LL RECOGNIZE FROM THE LABELS

## SALE! WHITE SHOES

*At Our State Street Store Only*

**$3**

**Discontinued Styles of $6.95 to $8.50 Values**

IMAGINE SUCH DRAMATIC SAVINGS on stunning white footwear! You'll recognize the nationally known brands immediately! Shoes for daytime, dress and spectator sports wear—a huge selection! HURRY! All sizes in the group, but not in every style. Also a fine selection of blacks, blues, browns included.

**Sizes 4½ to 10 — Widths AAAA to B**
**Styles for Every Warm-Weather Occasion**

## WINNING BUYS FOR BABY!

**Pastel Sunsuits 79c**

Philippine broadcloths, smartly styled and finished. Pastels, 'way underpriced!

**Nursery Seats .....$1.19** — Collapsible for convenience. Good quality wood. Sturdy.

**3-Pc. Crepe Pajamas.79c** — Cool, comfortable. Top and 2 pairs of pants. Sizes 1 to 3.

**15x17" Quilted Pad..23c** — Soft, fluffy and closely stitched. Outstanding values.

**Training Panties...14½c** — Full-cut with double crotch. Well finished. Sizes 2-6.

**Satin Comforters..$1.39** — Rayon satin. Pink and blue reversibles. Ideal for gifts.

**Carriage Covers ..$1.98** — Two-piece sets — cover and pillow top. Fluffy chenille.

**Summer Socks ....14½c** — White with striped tops. Infants' sizes, 4½ to 6½.

*Infants' Dept.*

*Girls Simply Adore These*

## BIKE SUITS! SHEER FROCKS

**$1.39 Ea.**

**SHEER POLKA DOT FROCKS** with beguiling lace inserts, piquant bows and bouffant skirts. In luscious colors. Sizes 7 to 12.

**FREE WHEELING BIKE SUITS** in 2-pc. style. Multicolor stripes and button-back. Sizes 7 to 14.

*Girls' Smartly Styled*

## PLAY SUITS

**79c**

Bright-hued striped quality fabrics with gay contrast trims. 7 to 14.

*Girls' Dept.*

GOLDBLATT'S DEPT. STORES | STATE ST. STORE — State, Jackson, Van Buren | On Broadway — Near Lawrence | On Lincoln — Near Belmont | On Chicago — Near Ashland | On Ashland — and 47th St. | On 26th St. — and Christiana | On 91st St. — and Commercial | Chicago and Cass Streets | Hohman Ave. at Sibley | 645 665 Broadway

**MONDAY—NEIGHBORHOOD STORES OPEN 9:30 A. M. TO 9 P. M.—STATE ST. STORE OPEN 'TIL 7 P. M.**

# GOLDBLATT BROS. Department Stores — BLUE RIBBON DAY

BLUE RIBBON VALUE WINNER

### MEN! Look at This Great Money Saving

# SALE OF SHIRTS

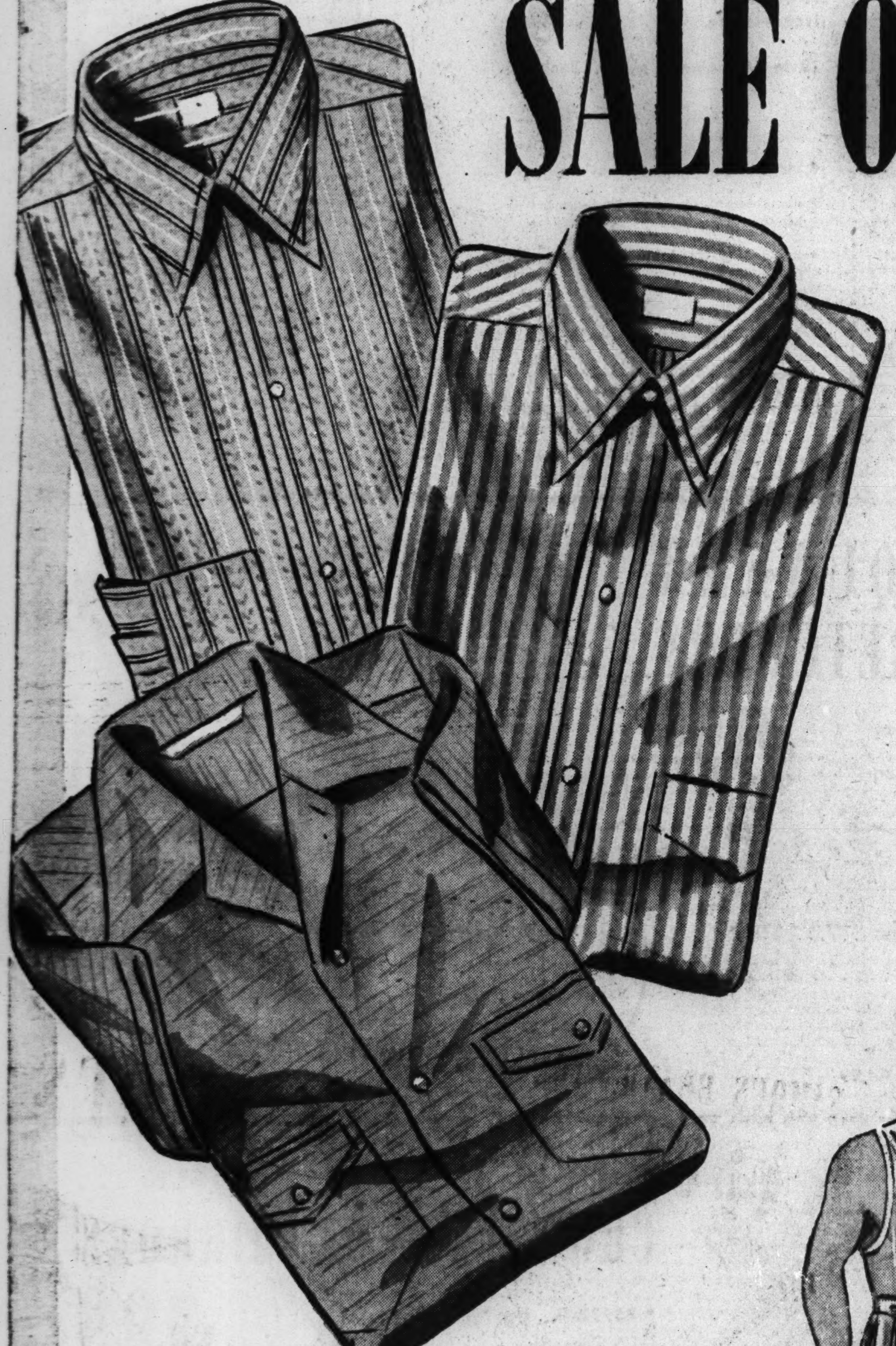

**They Compare in Value with $1.95 Shirts**

## $1

**THE DRESS SHIRTS:** All first quality! Fine "Gold Coast" Sanforized white broadcloths. Patterns galore: wide stripes, narrow stripes, checks, figures in every shade of every smart color. Sizes 14-17. Selling at almost 30% below their ceiling price!

**THE SPORTS SHIRTS:** Selection of fine cotton materials including gabardines, slubs, mesh and novelty weaves. Shirts are short sleeved, 2 pockets. In colors: tan, blue, green, bamboo, white. Sizes S., M., L.

BLUE RIBBON VALUE WINNER

## SALE! LEATHER GOLF BAGS

***Drastically Reduced! Just 50 to Sell***

| | | |
|---|---|---|
| 10 ONLY $8.95 VAL. | Round Shape; Good Quality. | $4.95 |
| 20 ONLY $10 VAL. | Oval Shape with Convertible Hood. | $6.95 |
| 20 ONLY $15 VAL. | De Luxe Oval with Hood, Ball Pockets. | $9.95 |

***Above Values at Our State St. Store Only***

**Sale of Golf Balls..............3 for $1.00**
Repaints and substandards of famous make 50c and 75c balls. 3 limit to customer.

***Sensational Sale of Genuine***

## ENGLISH BRIARS

**Values to $3.00** — **99c Ea.**

We've a huge selection of styles and shapes—specially priced.

**Las Vegas or Mellovanas..50 for $1.89**
Handmade, mild clubhouse shape cigars. 50% Havana filler.

**Edgeworth TOBACCO 79c** — 16-oz.; 1 can limit.

**RALEIGH TOBACCO 65c** — 16-oz. fine cut; 1 limit.

**2 for 25c PERFECTO GARCIAS 50 in box $4.29** — Popular Sublimes. Clear Havana; 2 box limit.

***Men! 12,000 Well Made***

## SHIRTS, SHORTS

**Famous "Hanes" Brand 39c** 4 for $1.50

**The Shorts:** Well tailored of fast color broadcloth in new patterns. Styled for comfort with "grippers" fasteners, panel seat; extra full cut 30 to 42.

**The Shirts:** Swiss ribbed; knit of full combed yarn. Sizes 36 to 46.

***Men's Comfortable Gabardine***

## SPORTS SLACKS

***$7.97 Value*** **$5.97**

Smart for Summer wear! Styled with pleated fronts, zipper fly. Good looking new shades of tan or brown. They'll go well with your sports jacket or sports shirt. In sizes from 30 to 42.

***Men's 2 Piece Utility***

## WORK SUITS

BLUE RIBBON VALUE WINNER

***Sanforized Shrunk*** **$3.48**

Sturdily cut of durable herringbone jean cloth. Pants and shirt match. In neat, vat dyed colors. Pants sizes 30 to 42. Shirts 14½ to 17. Especially fine value!

***Separate Pants, $1.89***
***Separate Shirts, $1.59***

BLUE RIBBON VALUE WINNER

***Boys' Sanforized***

## SLACK SUITS

| $2.98 Value | $1.98 Value |
|---|---|
| $2.44 | $1.44 |
| 2 pieces. In and outer sports shirt, double yoke back. Slacks with pleated front, matching belt. Many colors. 8-18. | 2 piece suits. In and outer sports shirt; 2 pockets; slacks with pleated fronts. Colors: tan, blue, brown. 6-18. |

**Boys' Overall Pants..........74c**
Heavy blue denim. Copper riveted at points of strain. 98c value. 8 to 18.

*Boys', Youths' Department, 2nd Floor*

***Boys', Youths' Quality***

## POLO SHIRTS

***98c Values*** **79c**

***2 for $1.50***

Styled with saddle stitched collar, double yoke back. Large chest pocket. Many colors and patterns to choose from. Sizes 8 to 18.

*Boys' & Youths' Dept.—Second Floor.*

BLUE RIBBON VALUE WINNER

***Famous "Buster Brown"***

## ANKLETS

**Women's Misses' Children's** **19c**

Of fine quality Durene mercerized cotton. Straight tops with Lastex tops, turned down cuffs, fine gauge ribbed and crew type. White, pastel, sports colors. Sizes 7 to 10½.

**BABY SOCKS..............15c**
"Buster Brown," in colors white, blue, pink, yellow. Sizes 4 to 6½.

*Hosiery Dept.—Main Floor.*

BLUE RIBBON VALUE WINNER

***Children's Smart Summer***

## WHITE SHOES

***$1.49 Value*** **$1**

In snappy oxfords and cute strap styles. Mothers! Buy your youngsters' Summer white shoes at this exceptionally low price. Sizes 8½ to 2.

*Sorry, No Phone or Mail Orders!*
*Children's Shoe Dept.*

***Boys' Fine Crepe Sole***

## OXFORDS

***Sizes 2½-6*** **$1.88**

Here are shoes that will take a lot of hard wear and scuffing about! Good leather uppers, hardy crepe soles. In browns, black, whites, neat two-tone combinations.

BLUE RIBBON VALUE WINNER

| GOLDBLATT'S DEPT. STORES | STATE ST. STORE | On Broadway | On Lincoln | On Chicago | On Ashland | On 26th St. | On 91st St. | Chicago and | Hohman Ave. | 645-665 |
|---|---|---|---|---|---|---|---|---|---|---|
| | State, Jackson, Van Buren | Near Lawrence | Near Belmont | Near Ashland | and 47th St. | and Christiana | and Commercial | Cass Streets | at Sibley | Broadway |

**MONDAY—NEIGHBORHOOD STORES OPEN ☛ 9:30 A. M. TO 9 P. M.—STATE ST. STORE OPEN 'TIL ☛ 7 P. M.**

# GOLDBLATT BROS. Department Stores — BLUE RIBBON DAY

GB

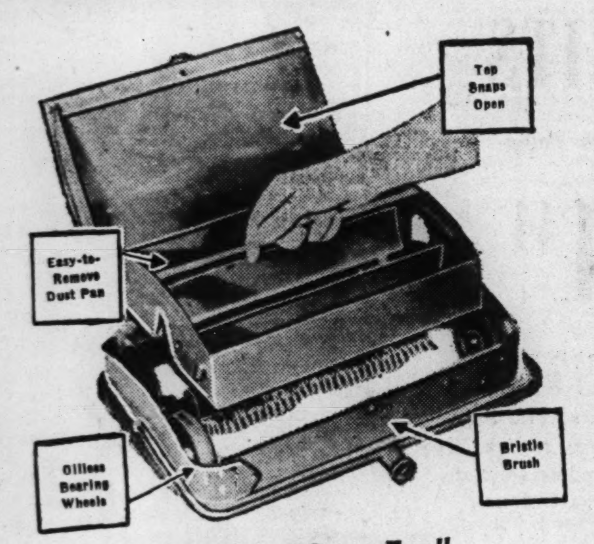


Lander's "Open-Top"

## CARPET SWEEPERS

**$3.95**

"Homestead" Model

Just snap open the top and the pan removes for emptying. Fine quality bristle brush adjusts to any rug thickness. Oilless steel bearings; all around, rubber furniture bumper.

**"Efficiency" Model, $5.45**
**"Speedwell" Model, $6.45**

Housewares Dept.

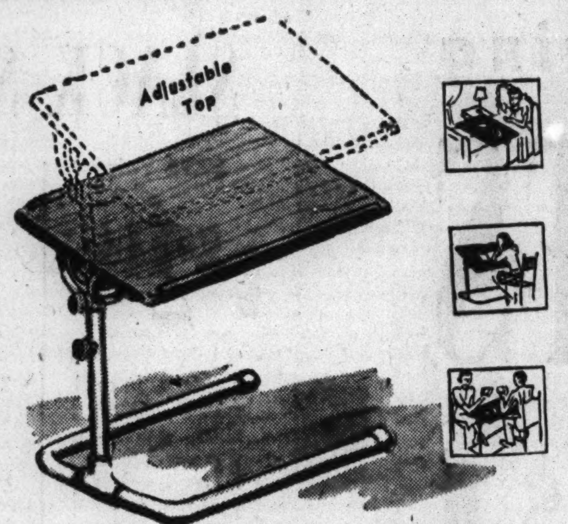


*The Table for Every Home Use!*

## NEW "PERFEK-TABLE"

**$2.95**

*Use It as a Music Stand, Bed Tray, End Table, etc.*

16x24 inch top is of warp-proof "tempered presswood" with an alcohol and stain resistant walnut finish. Adjusts in height from 23 to 36 inches. Top tilts forward or backward.

Housewares Dept.

## WOOD SLAT VENETIAN BLINDS

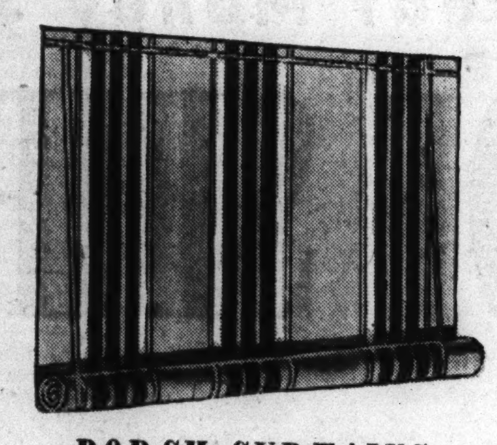

### PORCH CURTAINS

*Heavy Painted Fabric Complete with Fixtures* **$2.49**

Made with wood pole in hem. Brilliant striped patterns. Ready to hang.

6 Ft. Wide...$2.95 8 Ft. Wide...$3.95
7 Ft. Wide...$3.45 9 Ft. Wide...$4.45
10 Ft. Wide..$4.95

*All 64 Inches Long*

23 to 28 Inches Wide **$3.44** Each

29 to 36 Inches Wide....Each, $3.88

- 2-Inch Eggshell Slats with High Grade Enamel Finish
- Mingled Linen Color Tapes
- Facia Board Included to Conceal all Mechanism
- Automatic Cord Lock and Worm Gear Tilting Device

Smart, durable blinds . . . packed in cartons, ready for immediate delivery!

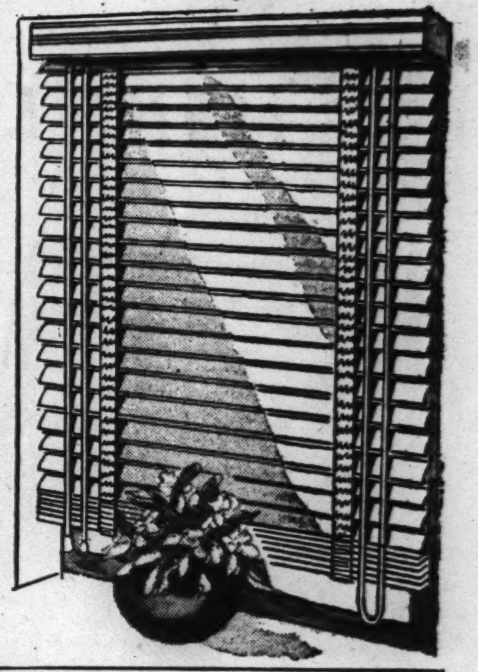

### STRIPED WINDOW SHADES 79c Ea.

In pongee, ecru or white; on good spring rollers.

3 by 7 ft. Size Striped Window Shades, at only.......................89c each

## 2 STYLES: QUAKER CURTAIN STRETCHERS

- 4-Corner, Self-Squaring, Self-Leveling
- Ball Point Pins, Ruler Straight Pinning
- Stretches Curtains to 45x90 Inches

**$2.99**

Both styles have many features of more expensive stretchers. They're complete with extra adjustable gauge for different length curtains. With a stand. Made sturdy.

For larger curtains up to 54x90 inches........$3.49

**Movable Pins Stretcher..........$3.99**

Slotless; constructed with self-squaring corners. Rustproof, adjustable pins may set at any desired position. With stand. For curtains up to 54x90-in.

Other Ball Point Models, $4.99

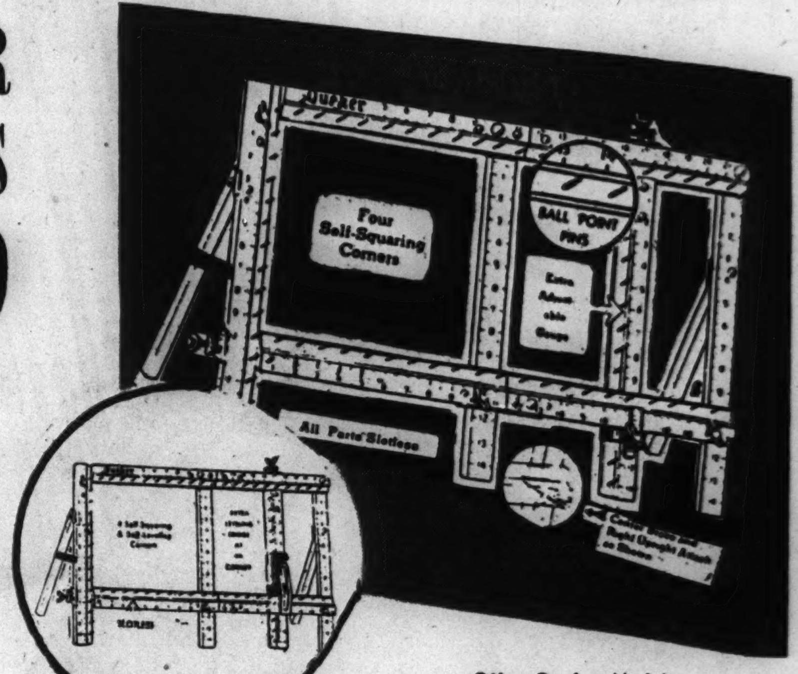


Other Quaker Models as Low as $1.99

## Prize Winning Quality Food Values

**RED RIPE TOMATOES....12½c**
Hy Top in the 2½ size can. 4 can limit.

**PILLSBURY'S FLOUR. 24½ Lb. bag 97c**
1 bag limit. (Goldblatt's Bond flour, 75c.)

**VAL VITA APRICOTS...14½c**
Whole, unpeeled. 2½'s. 4 limit.

**INSTANT POSTUM.......39c**
Large can. A healthful beverage.

**Arrow Borax Soap.10 bars 21c**
Unwrapped yellow laundry soap. 10 limit.

**CUP CAKES ......DOZ., 14c**
Tender gold or rich devil's food.

**COFFEE CAKES.....EA. 21c**
Filled and topped with pecans.

**COCOANUT PIES....EA., 23c**
8-in. crust filled with custard.

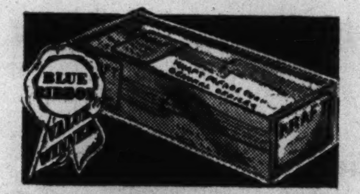


**KRAFT CHEESE.2 Lb. Box, 53c**
American Brick or Velveeta.

**DOMESTIC SWISS...LB., 29c**
Rich in butter fat. Imported flavor.

**AMERICAN CHEESE..LB., 23c**
Mild flavor, yellow or white.

**ALASKAN SALMON....... 17½c**
Ship Ahoy in the lb. tall can. 4 limit.

**PORK & BEANS...4 Cans, 25c**
Goldblatt's Bond fancy. 16-oz. 4 can limit.

**EVAP. MILK.........3 Tall Cans 21c**
Goldblatt's Bond. (Armour's, 3 for 22c.)

**THOS. J. WEBB......2 Lb. Can 59c**
Vacuum packed coffee. 1 can limit.

**VEGETOLE.........4 Lb. Pail 69c**
Armour's shortening for all cooking.

**KITCHEN KLENZER.. 3 Cans for 14c**
Antiseptic Action. 3 can limit.

**PORK CHOPS.....LB., 26½c**
Fresh, first cuts. Tender, juicy.

**BABY SPARE RIBS..LB., 19½c**
Fresh, small size, lean and meaty.

**VANILLA WAFERS.LB., 11½c**
Delicately vanilla flavored.

**Crisp Pretzels..2 Lb. Box, 33c**
Hand twisted. Crisp, salty. 19c lb.
Cookie Dept.

**SWIFT'S BOILED HAM.Lb. 55c**
Sliced. "Premium" fine quality.

**POTATO SALAD.......LB. 17c**
Homestyle, well blended, appetizing.
Delicatessen Dept.

**AMERICAN FAMILY FLAKES......2 Pkgs. for 41c**
For laundry, dishes. 2 packages limit.

**GRAN. SUGAR........Lb., 5½c**
Ration Coupon No. 3 good until June 13.

**JUMBO BOLOGNA.LB., 16½c**
Tasty sausage of delicious quality.

**SWIFT'S BACON..LB., 30½c**
"Premium" whole or half.

**PEANUT BUTTER KISSES 10c Lb.**
Made of rich mollasses and fresh peanut butter. Everyone's favorite.

**ASPARAGUS .......LB. 8½c**
Tender, homegrown. Illinois quality.

**PERSIAN LIMES...DOZ. 8½c**
Medium size. For cool summer drinks.

*Right Reserved to Limit Quantities . . . Goldblatt Bros. Accept U. S. Orange and Blue Surplus Food Stamps*

**NOTE! ☛ ON ACCOUNT OF JUDICIAL ELECTION MONDAY**
**Our Neighborhood Stores Liquor Depts. Will Be Open Monday 5 P.M. to 9 P.M. and State Street Store Liquor Depts. Will Be Open 5 P. M. to 7 P. M.**

**Treat of Kentucky 7-Year, 90 Proof WHISKEY**
**$2.19 Quart**
(Case of 12, $24.75)
A mellow, smooth bourbon bottled in Kentucky.

**GILBEY'S DRY GIN**
London. 2 limit. FIFTH **$1.49**

2 Hour Special—5 P. M. to 7 P. M. Monday

**CHAPIN & GORE WHISKEY**
**$1.64 Fifth**
5-yr. old product of famous distillery. 2 limit.

**HIRAM WALKER'S BOTTLED IN BOND RYE WHISKEY**
**$2.09 Quart**
(Case of 12, $24.50)
5½ year old well mellowed whiskey.

**IMPORTED VAT 69**
Fine Scotch whisky. 1 limit. FIFTH **$2.49**

*Right Reserved to Limit Quantities. Liquors Not Sold in Our Indiana Stores.*

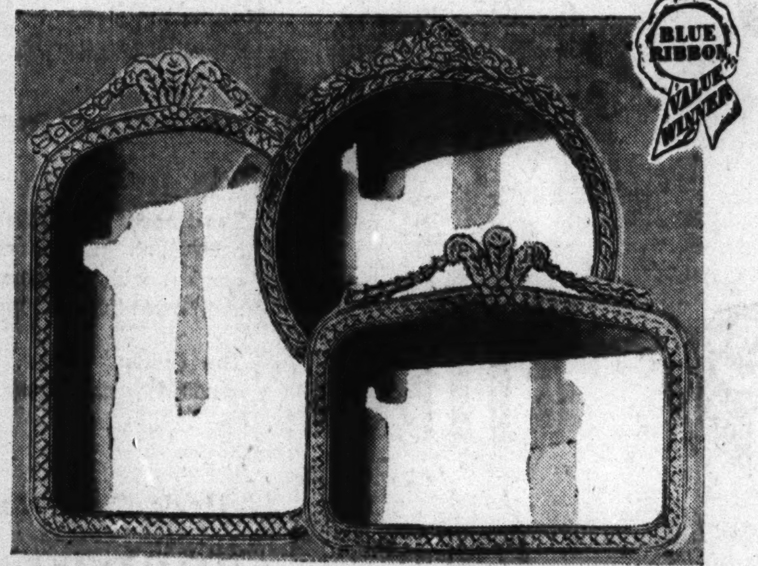

*Quality Like This Should Sell for $2.95 . . .*

## CROWN FRAME MIRRORS

- 20x32-In. Upright
- 24x28-In. Oblong
- 24-In. Circle

**$1.99 Each**

You'll find there's nothing quite so charming to a room as the brilliant accent of a decorative mirror . . . a lasting thing of beauty to reflect the present splendor of your rugs, draperies, wall and furnishings to fullest extent. Three styles to choose from . . . types to go with your individual furnishings scheme.

Lamp Department

## PRIZE WINNING VALUES! CHECK YOUR SAVINGS!

*Ornamental Outdoor*

### BIRD BATH

High fire pottery bath with removable top. For lawn, garden. **$1**

*Picket Border* **FENCING**
25 Ft. Roll **$2.39**
Wood and wire picket border.

*Garden* **PERGOLA**
*Made Sturdy* **$9.39**
76x48x18 in. In all white. 1 to crate.

Arch Pergola..................$3.39
82x34x18. Weather resistant. All white. Packed one to a crate.

Window Box, 18" size.......2 for $1.00
Galvanized. Painted green. Very neat.

Shrubbery Dept. (Not in Joliet)

### MODERN LIGHT FIXTURE

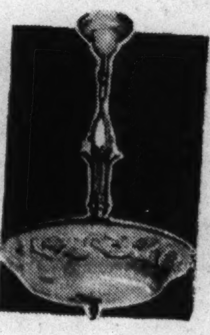

**Semi-Indirect**
**$6.95**
*Wired to Hang!*

Ivory and gold finish with embossed leaf design on glass bowl. With 3-way switch.

### GLASS COFFEE MAKER

**8 Cup Size**
**$1.69**
*Heat Resistant*

Pyrex glass bowls, cool handle. Wide mouth, making it easier to clean!

Electrical Department.

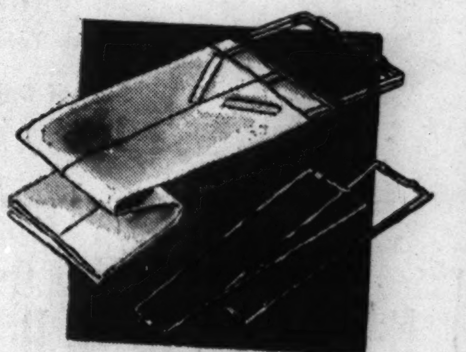

*Adjustable, Rust-Proof*

### PANTS CREASERS

**35c**

*For Wash Pants and Slacks*

Quick, economical and efficient. Creases while it dries. Saves electricity and energy; no pressing is necessary. Adjustable. Regular or long sizes.

5c to $1 Basement
Broadway Store, Main Floor

| GOLDBLATT'S DEPT. STORES | STATE ST. STORE | On Broadway | On Lincoln | On Chicago | On Ashland | On 26th St. | On 91st St. | Chicago and | Hohman Ave. | 645-665 |
|---|---|---|---|---|---|---|---|---|---|---|
| | State, Jackson, Van Buren | Near Lawrence | Near Belmont | Near Ashland | and 47th St. | and Christiana | and Commercial | Cass Streets | at Sibley | Broadway |

MONDAY—NEIGHBORHOOD STORES OPEN ☛ 9:30 A. M. TO 9 P. M.—STATE ST. STORE OPEN 'TIL ☛ 7 P. M.

# GOLDBLATT BROS. Department Stores — BLUE RIBBON DAY

## Goldblatt's Offer a Very Special Selling of DECORATIVE FABRICS

Save! 20% to 40%

for Draperies, Slip Covers, Bedspreads, Re-upholstering. Make Them Yourself or We'll Make Them for You! Either Way You'll Be Many Dollars Ahead!

**59c, 69c AND EVEN 79c VALUES! 48c Yd.**

- 36-Inch Wide Weighty Printed Cretonnes
- * 36-Inch Printed Rayon Satins
- * 36-In. Printed Spun Rayons
- 36-Inch Gabardine Prints
- * 36-Inch Sateen Prints
- 36-Inch Ruff-tex Prints
- 48-In. Printed Slip Coverings
- 48-Inch Gay Homespuns

**89c, 99c AND EVEN $1.29 VALUES! 68c Yd.**

- * 36-Inch Printed Bengaline
- * 36-Inch Printed Glo-Sheens
- * 48-Inch Printed Gabardines
- * 48-Inch Brocaded, Lustrous Damasks
- * 48-Inch Rayon Prints
- 48-In. Woven Slip Coverings
- 48-Inch Ruff-tex Prints
- 48-Inch Crash Prints

**$1.39, $1.49 AND EVEN $1.59 VALUES! 98c Yd.**

- * 48-In. Printed Granite Cloth
- * 48-Inch Printed Bengaline
- * 48-Inch Two-Tone Damask
- 48-Inch Woven Striped Slip Coverings
- 48-Inch Spun Rayon Prints
- * 48 and 54-Inch Upholstery Fabrics (Ends of Bolts 4 to 8 yards long)

**$1.69, $1.79 AND EVEN $1.98 VALUES! $1.28 Yd.**

- * 48-Inch Heavy Brocaded Damask
- * 48-Inch Printed Faille (Slight Misprints)
- * 48-Inch Solid Color Moire
- * 48-Inch Solid Color Faille
- * 48-Inch Frosted Spun Rayon Prints (Extra Heavy Quality)
- * 54-Inch Small Figured Upholstery Fabrics

***48-In. Celanese Rayon**
Run of the mill. Ecru, rose-beige, eggshell colors. Only 750 yards. 79c value! Yd. .......... 39c
*At State St. Store Only

**Labor Prices on Making Draperies**
Unlined, 50c Pr. — Prices Applicable to Fabrics Bought at Goldblatt's During This Sale! — Lined, 75c Pr.

**Sale! 13,500 Yards Curtain Materials**
36, 43, Even 48 Inches in Width!
25c, 29c Values! 17c Yd. — 35c, 39c Values! 27c Yd.

- Pin and Cushion Dots
- Figured Grenadines
- Many Other Attractive Weaves

Lovely ivory, ecru, rose, blue, green, gold, red. Every color in every group! Don't miss this value of values!

*At State St. Store Only.

Ask for Them by Name!

## "DEPENDABLE" BED SHEETS

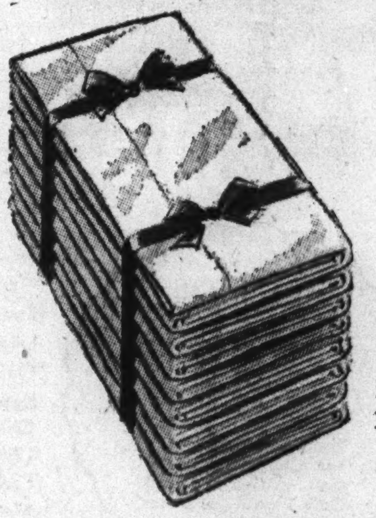

Bleached pure white, meticulously hemmed. Stock up on these sturdy sheets now at great savings! 81x99 Inch Size $1.29

Pillow Cases: 42x36 In. Size 29c Ea. 45x36 In. Size 31c Ea.
Larger Size Sheets: 81x108 In. Size $1.42

**Fruit-of-the-Loom "Cameo Percale"**
Enjoy the smooth and silky finish of these sheets . . . so light in the laundering and yet so strong! 81x99 and 72x108 In. Size $1.79

72x99-In. Size...$1.69 81x108-In. Size. $1.99 90x108-In. Size..$2.19

"Best Value"

## WELL MADE MATTRESS COVERS

Unbleached. Boxed, taped sides, unbreakable rubber buttons. Beautyrest, box spring styles. $1.59 Ea.

"Startex" Dish Towels, 6 for.......... 79c
16x33-in. part linen checks. 6 to package.

42-Inch Pillow Tubings, Yard .......... 33c
"Pepperell" brand. 45-inch at 35c a yard.

Featherproof Pillow Ticks, Each........ 44c
8-oz. striped ticking ready to use. 21x28.

36-Inch Bleached Muslin, Yard........ 24c
"Fruit-of-the-Loom." From the full bolt.

Famous Make 22x44
**BATH TOWELS**
Pepperells, Cannons and Haynes! 39c Ea.
Discontinued styles and second selections. Pastels or white with colored borders.

Flock's Victory Worsted &

## DOVE DOWN YARN

In 2-Oz. Skeins! 50c Ea.

Two famous yarns priced at real Goldblatt savings! Flock's Victory yarn in navy and khaki for service sweaters and Dove Down in popular colors. Spun from specially selected virgin wool!

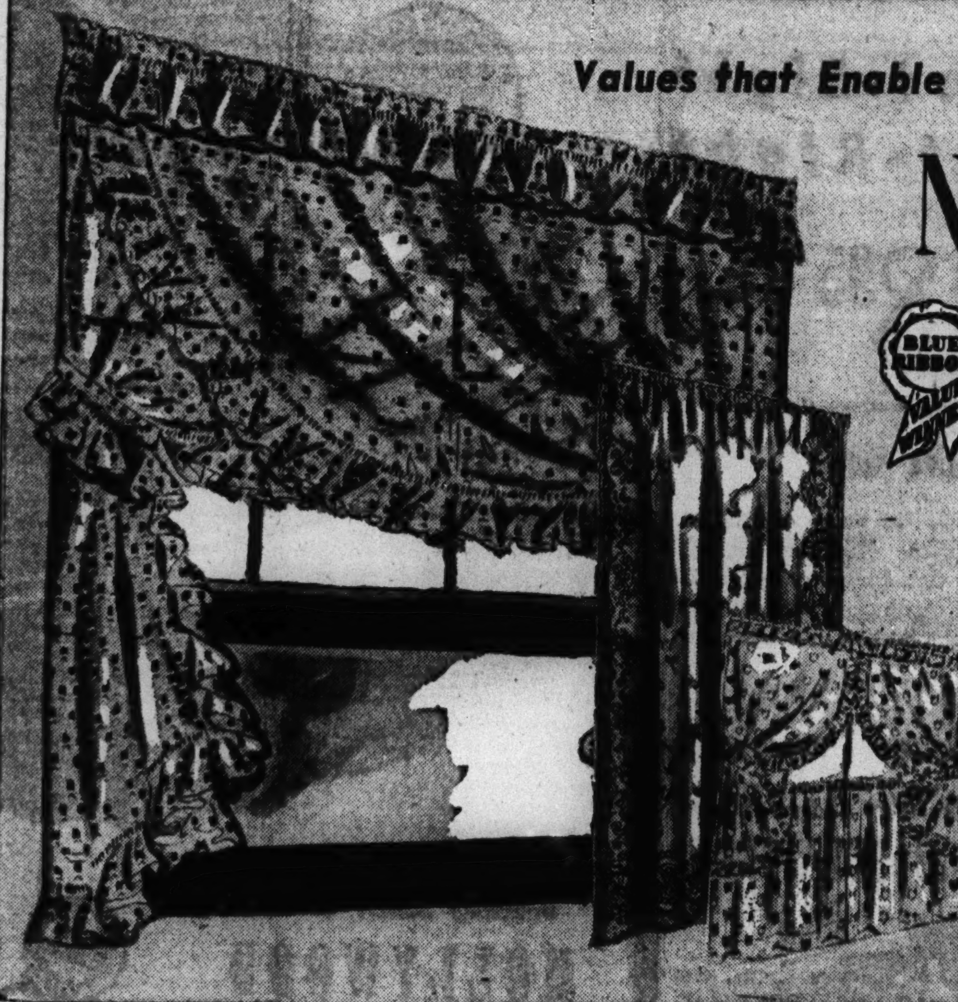

Values that Enable You to Outfit Every Window with

## NEW CURTAINS

Compare These with Curtains You've Seen at $2.69 Elsewhere! $1.79 Choice

**Soft-Tone Priscillas** . . . 90-in. wide to the pair, 2 yds. 15 in. long. Quality grenadine designed with pastel figures on warm cream grounds. Usual $2.29 values. Pair, $1.79.

**6-Pc. Cottage Sets** . . . sprightly colored figured grenadines in red, green, blue. Cheerful, refreshing . . . they retain their crisp look ever so long. Usual $2.29 values. Set, $1.79.

**Rich Lace Panels** . . . shadow weaves 50 inches wide, 2½ yards long. Designed in distinctive border patterns. Woven of quality yarns. Usual $2.29 values. Each, $1.79.

## 1942 COOKMASTER RANGE

These Ranges Subject to Government Regulations

White porcelain finish. Full cabinet base fits flush to floor. Heat control, pull-out broiler, 2 utility drawers. With cover top. $59.95

Minimum Down Payment, Convenient Terms

For Supreme Comfort Choose "Wool o' the West"

## 100% VIRGIN WOOL BLANKETS

The 4-Lb. Weight, 72x90-Inch Size! $12.98 Ea.

100% resilient virgin wool in a handsome chevron weave. Smartly finished with a 6-inch celanese rayon satin binding. Rose, blue, green, cedar, dusty-rose and peach, colors nice enough to use even without a bedspread! See them today!

A MERE $2 DOWN HOLDS YOUR PURCHASE UNTIL OCT. 1ST!
Other Famous "Wool o' the West" Quality Blankets Now on Sale at $15.98 and $17.98

Buy Now for Cold Cash Savings on Cool-for-Summer

## COTTONS

### Thrilling 49c to 59c Yard Values

- Gay Printed Chiffon Voiles
- Permanent Finished Printed Linda Lee Dress Chintz
- Solid Color Sports Cottons
- New Printed Muslins
- Printed Checked Lawns
- Printed Novelty Sheers
- All Perfect, Tubfast

39c Yd.

. . . and there are many more, too! Prints of every size . . . colors of every description. All from full bolts and a pleasure to launder!

### 50,000 Yards Glorious Cotton Prints

- Woven Cotton Seersuckers
- Authentic "Vitamin Prints"
- Narrow Wale Sports Pique
- Attractive Dress Chintz

49c Yd.

Fine quality cottons you would expect to pay much more for! A stupendous array of patterns and colors for your every summer need!

Really Worth 39c to 59c a Yard!

**COTTONS THAT LOVE SUDS** 29c YARD
Printed dotted Swiss, yarn dyed striped and solid chambray, solid cottons. Full pieces and 10-20 yard lengths.

25,000 Yards of New Sponsored

**COTTONS AND GABARDINES** 59c YARD
Solid spun rayon gabardine, spun rayon challis and washable French crepe prints. All seasonable colors.

| GOLDBLATT'S DEPT. STORES | STATE ST. STORE | On Broadway | On Lincoln | On Chicago | On Ashland | On 26th St. | On 91st St. | Chicago and | Hohman Ave. | 645-665 |
|---|---|---|---|---|---|---|---|---|---|---|
| | State, Jackson, Van Buren | Near Lawrence | Near Belmont | Near Ashland | and 47th St. | and Christiana | and Commercial | Cass Streets Joliet, Ill. | at Sibley Hammond, Ind. | Broadway Gary, Ind. |

**MONDAY—NEIGHBORHOOD STORES OPEN ☛ 9:30 A. M. TO 9 P. M.—STATE ST. STORE OPEN 'TIL ☛ 7 P. M.**

GOLDBLATT BROS. Department Stores

# BLUE RIBBON DAY

GB

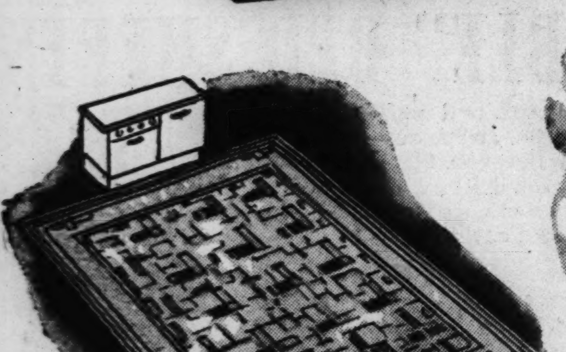

# TREMENDOUS SALE OF ORIENTAL RUGS

## These Rugs Are "Hurt" and Store Used

Many are the very same rugs you've "ohed" and "ahed" at in our stores . . . and the very rugs you yearned for . . . and never imagined you would be able to possess! And here they are with price tags slashed 'way down to meet your needs! Some at our State St. store are repossessed. You'll find practically every type, color and size. All sizes given are approximate. Drop everything first thing Monday morning and dash down to get the Orientals you want . . . at prices hard to beat! Shop early, many only 1 and 2 of a kind.

### These Rug Values on Sale at Our State Street Store Only

| Kind | When New | Now |
|---|---|---|
| Sparta, 8.8x11.9 | $198.00 | $119.50 |
| Lillahan, 6x10 | $169.00 | $109.50 |
| Oushak, 7.7x11.6 | $129.00 | $ 29.50 |
| Kerman, 9.7x12 | $229.00 | $ 64.50 |
| Chinese, 9x12 | $198.00 | $ 69.50 |
| Chinese, 8x10 | $179.00 | $ 44.50 |
| Cula, 6.9x9.6 | $ 98.50 | $ 49.50 |
| Mahal, 8.4x11 | $198.00 | $ 49.50 |
| Sparta, 9x11.6 | $219.00 | $139.00 |
| Chinese, 9x12 | $198.00 | $ 54.50 |
| Arak, 9.3x12 | $219.00 | $129.00 |
| Chinese, 8x10 | $198.00 | $ 99.50 |
| Chinese, 9x12 | $219.00 | $129.95 |
| Chinese, 9x11.6 | $219.00 | $ 49.50 |
| Mahal, 9x12 | $198.00 | $ 34.50 |
| India, 8x11 | $179.00 | $ 44.50 |
| Sparta, 9x12 | $198.00 | $ 69.50 |

| Kind | When New | Now |
|---|---|---|
| Mahal, 9.2x10.6 | $169.00 | $ 34.95 |
| Kerman, 8.8x11.6 | $198.00 | $ 44.50 |
| Sarouk, 7x10.4 | $219.00 | $ 79.95 |
| Chinese, 9x12 | $198.00 | $ 69.95 |
| Lillahan, 9x12 | $228.00 | $ 89.50 |
| Kerman, 8.10x12.4 | $299.00 | $119.00 |
| Chinese, 9x12 | $249.00 | $149.50 |
| Mahal, 9x12 | $198.00 | $ 49.50 |
| Goravan, 9.3x11.6 | $198.00 | $ 89.50 |
| Oushak, 9.8x12.6 | $219.00 | $ 99.50 |
| Montaza, 10.9x12.6 | $298.00 | $ 54.50 |
| Ferrahan, 10.9x15.4 | $349.50 | $ 79.50 |
| Agra, 10.5x15 | $298.00 | $ 59.50 |
| Kerman, 10x14.9 | $398.00 | $ 79.50 |
| Mahal, 10.4x13.6 | $189.00 | $ 69.50 |
| Oushak, 9.8x13.10 | $249.00 | $ 39.50 |

| Kind | When New | Now |
|---|---|---|
| Sparta, 9.8x14.2 | $298.00 | $ 69.50 |
| Montaza, 8.6x13.4 | $229.00 | $109.50 |
| Sparta, 10x13 | $249.00 | $ 89.50 |
| Ghordez, 11.8x12.2 | $220.00 | $ 49.50 |
| Agra, 10x14.3 | $249.00 | $ 49.50 |
| Lillahan, 10.5x17 | $329.00 | $ 98.50 |
| Mahal, 10.8x13.10 | $329.00 | $ 89.50 |
| Sparta, 12x16.3 | $598.00 | $298.00 |
| Montaza, 10x15 | $329.00 | $139.50 |
| Trubestan, 11x13.8 | $298.00 | $149.50 |
| Sparta, 11.10x14.10 | $379.00 | $139.50 |
| Chinese, 10x13.6 | $349.00 | $ 89.95 |
| Chinese, 10x14 | $398.00 | $159.00 |
| Ghordez, 10.4x14 | $249.00 | $ 98.95 |
| Chinese, 10x14 | $349.00 | $ 98.95 |
| Kerman, 9.10x12 | $279.00 | $ 34.95 |

**6x9 to 9x12-FT. ORIENTALS $39.50**
Your choice of gorgeous Chinese and Persian Oriental rugs. Only 1 and 2 of a size.

**8x10 to 10x14-FT. ORIENTALS $59.50**
Chinese and Persian rugs. Unusual patterns of exceeding beauty. Many were $398 values when new. 1 and 2 of a size.

**8x10 to 10x14-FT. ORIENTALS $79.50**
Persian and Chinese. Stupendous values that truly merit Blue Ribbons! 1 of a kind.

**10x14-FT. SIZE ORIENTALS $98.50**
Also Chinese rugs. Every one in these groups are real values. Only 1 of a kind.

**SEMI-ANTIQUE ORIENTAL RUGS $19.99**
$39.95 to $69.50 values when new. Ranging from 3x5 to 4x6 ft.

**$49.50 to $69.50 VALUES WHEN NEW $14.99**
Semi-antique Oriental rugs, ranging from 3x5 to 4x7-ft.

**WORTH $29.50 to $49.50 WHEN NEW $9.99**
Semi-antique Oriental rugs, 2x4 to 4x7-ft. Sensational values!

**$29.95 to $39.50 VALUES WHEN NEW $6.99**
Semi-antique Oriental rugs. 2x3 to 4x6-ft. sizes.

*All Sizes on Oriental Rugs Are Approximate*

*Heaviest Grade De Luxe 9x12*

## GOLD SEAL RUGS $4.99

**Compare These with Rugs of $6.95 Quality!**

*All in Perfect Condition!*

Heaviest grade felt base at a very low sale price! Discontinued, but in perfect condition. 9x12 ft. size.

## PATTERNED INLAID

Standard quality linoleum in beautiful tile design. Comparable to $1.39 quality; sturdy! $1 Sq. Yd.

# 104 PIECE Silverplate SET

## Replacement Guaranteed BY INTERNATIONAL SILVER CO. Makers of FAMOUS SILVERWARE

*Ideal for the June Bride* — *Ideal for Gracing Your Own Table* — *Ideal for Year-'Round Service*

**Complete in a Beautiful Anti-Tarnish Wooden Chest, Guaranteed by Good Housekeeping—Sensational Value!**

**Here's What You Get in This Service for 12:**

- 12 Dessert Spoons
- 12 Salad Forks
- 24 Teaspoons
- 12 Butter Spreaders
- 12 Oyster Forks
- 1 Gravy Ladle
- 12 Viande Forks
- 12 Hollow Handle Viande Knives
- 4 Tablespoons
- 1 Butter Knife
- 1 Cold Meat Fork
- 1 Sugar Shell

**Complete 104-Piece Set! Chest Is Free!**

## $29.95

**Plus 10% Federal Tax**
**Minimum Down Payment Convenient Terms**

Rich-in-quality-and-design tableware crafted by the INTERNATIONAL SILVER COMPANY, long recognized as top ranking silversmiths in America! To see this set is to realize how much more it's worth . . . in fact, Goldblatt's sale price is far below today's replacement price! The pattern, "Modern Rose," exemplifies the highest artistry in silverware designing! You'll cherish it for years and years!

*Jewelry Dept.—Not in Joliet.*

# SIMMONS "BLUE KNIGHT" INNERSPRING MATTRESS

## Comfort-Right Budget-Right

## $18.95

**Minimum Down Payment—Convenient Terms**

**A $24.95 Value!**

A wonderful value . . . for years of comfortable, deep-sleep nights. Hundreds of coils, stitched sisal pads and layers of felt. Covered with woven striped tick; taped roll edge, embroidered pre-built border. In full size only.

**Complete Selections! Budget Priced**

## JUVENILE FURNITURE

**Full Panel Crib and Spring**

Maple or waxed birch finish. Single drop side . . . complete with adjustable spring. $15.95

**Innerspring Crib Mattress....$6.88**
Wetproof tick in blue or pink.

**Quilted and Padded Cart**

In quilted leatherette. Drop front style converts it into stroller! $12.95

**Simmons Youth Bed.........$14.95**
Maple finish; full panel head and foot end. With comfortable spring.

**Youth Bed Mattress .........$6.95**
Cotton linter mattress with all the wanted fine features.

**Unusually Smart! 3 Piece**

## HOLLYWOOD BED ENSEMBLE

## $29.95

**Minimum Down Payment Convenient Terms**

Twin size innerspring mattress and coil box spring, both upholstered in matching ticking. Headboard has polished maple finish. With removable legs.

**Modern Space-Saving**

## UPHOLSTERED SOFA-BED

## $29.95

**Minimum Down Payment Convenient Terms**

Bed-Hi model. Opens into a full size double bed. Large, convenient bedding compartment; smart, durable covering.

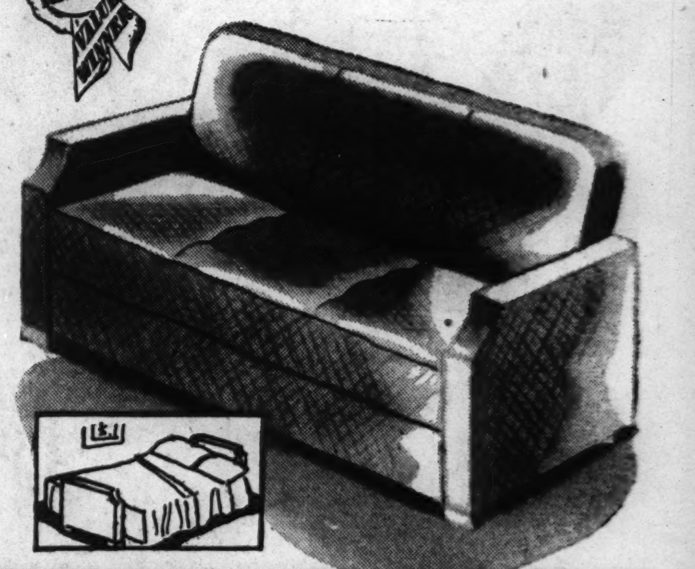

| GOLDBLATT'S DEPT. STORES | STATE ST. STORE — State, Jackson, Van Buren | On Broadway — Near Lawrence | On Lincoln — Near Belmont | On Chicago — Near Ashland | On Ashland — and 47th St. | On 26th St. — and Christiana | On 91st St. — and Commercial | Chicago and Cass Streets — Joliet, Ill. | Hohman Ave. at Sibley — Hammond, Ind. | 645-665 Broadway |
|---|---|---|---|---|---|---|---|---|---|---|

Part 3 | Metropolitan Section

Chicago Sunday Tribune
THE WORLD'S GREATEST NEWSPAPER

Neighborhood News. Churches, Clubs, Schools Radio Programs.

SW MAY 31, 1942.

# CATHOLIC HIGHS NEAR GRADUATIONS

## CATHOLIC STAR LOOKS PAST WAR TO FUTURE JOB

### Class Leaders Ready to Do Their Share.

BY JEANNE McCARTHY.

Boy and Girl graduates of southwest Chicago's Catholic high schools will terminate their high school careers next month with heroic plans for peacetime careers and undisturbed lives. They've decided, individually, to plan their lives for a normal world, and altho war intervenes—and they realize that it will—they'll pick up where they left off when that job's done.

The boys and girls interviewed are the choices of the other members of their senior class. They were chosen from 10 faculty selections in each school.

**ST. MARY HIGH SCHOOL**

The students' choice at St. Mary of Perpetual Help High school is Marion Taber, 2953 Elias court. Marion, who is 18, has been working part time in a neighborhood bank for the last four months, and has been teaching piano to some of the neighborhood children. Besides that, she has managed to maintain an average of 93⅔ per cent thruout her senior year.

Marion received her piano teacher's certificate when she was 16, after 10 years of study. In that period she has garnered 17 medals in musical competitions. Her favorite piece is Chopin's "Polonaise in A." Her favorite pianist is Alex Templeton; her favorite director, Stokowski. After graduation she will go to work in the bank steadily, and hopes to augment her piano teaching, and perhaps work for her master's degree in music. She still practices two hours daily. In her spare time she visits science and art museums and reads text books.

Marion said she's been too busy to give much thought to men, but she guesses her choice would be a man with a good head. Her parents are Mr. and Mrs. William J. Taber. Her father is a salesman in a loop department store.

At St. Mary's she piled up a perfect attendance record, was a member of the Sacred Heart league, Cisca, Glee club, the prom committee, an honor student, on the annual committee, and served as a cheer leader.

**ST. RITA**

Joseph Wolski, the top man scholastically in his senior class at St. Rita's, expects to follow the footsteps of his father, Andrew Wolski, 4515 South Christiana avenue, a lawyer. Joe has spent a lot of time assimilating legal atmosphere around his office. Joe is 18 and will serve as valedictorian of his class.

He is among five sons and a daughter that comprise the Wolski household. Hobbies are roller skating and photography. He was on the staff of the school paper. Marriage plans are vague and far distant. He's been out with girls a few times but hasn't developed any preferences.

**ACADEMY OF OUR LADY**

Mary Jo Carroll, 7652 Union avenue, is looking forward to a career as a social worker. Her mother, Mrs. Daniel J. Carroll, is a social worker attached to the Juvenile court, and this probably has influenced her choice. She is finishing four years at the Academy of Our Lady as prefect of the sodality. Next fall she will attend Mount Mary college in Milwaukee.

She doesn't anticipate marriage until she is 24 or 25. She's 18 now. Her current choice in men tends to redheads and Loyola men. "You'd better make that singular," she said. She has taken field trips with her mother and last summer taught at Davis Square park, 45th street and Marshfield avenue. The field trips and teaching convinced her that she'd be happiest as a social worker.

Her idea of a good date is an evening of dancing. She likes bowling, but confesses she could be a great deal better. Her best extracurricular activity is music, and she's studied it diligently. She appeared in a piano-organ concert at Hackman hall at Longwood on Friday evening.

**ST. JOSEPH**

Francis R. Przybylski, 4527 South Francisco avenue, is president of the first graduating class at St. Joseph's High school. He is 18 years old, and after graduation on Monday, June 18, he either is going job hunting or to a trade school. He said he'd like to be a tool and die maker.

The only son of Mr. and Mrs. Frank Przybylski, he attended St. Joseph's thruout his four years of high school. His favorite subject was mathematics. He's pleased that he attained a perfect grade in the mathematical examination which stumped a majority of naval enlistees. It was given at St. Joseph's to see how the seniors would do.

**VISITATION**

Marguerite Huestis, 5408 Shields avenue, was hesitating between a voice and art career. A musical scholarship to Mundelein college solved her problem for the time being, any-

[Continued on page six.]

## Catholic High School Seniors Elect These Star Students as Their Spokesmen

MARY JO CARROLL.

MILDRED WEHLE.

BETTY O'SHEA.
[H. Du Bois Photo.]

MARION TABER.

MARGUERITE HUESTIS.

EDWARD BARNICLE JR.

MARION M'NAMARA.

JOSEPH WOLSKI.

EILEEN PAVLEY.

PAUL B. O'FLAHERTY.

DOROTHY DU BOIS.

FRANCIS R. PRZYBYLSKI.

## MacARTHUR DAY PLANS PUSHED IN CHICAGO HEIGHTS

A Douglas MacArthur patriotic program will be staged in Chicago Heights Saturday, June 13, at the Bloom High school athletic field. Sponsors are Chicago Heights post 131, American Legion, of which Walter L. Thoeming is Americanism chairman, and other civic units.

Registration for participation is being conducted at the Citizens National bank. Thoeming said that all mothers of service men, or next of kin, will be presented a service flag. Enrollments are being conducted by Mrs. Walter Thoeming and Mrs. William Schoenberger, past president and president respectively of the Legion auxiliary.

One of the first registrants was Mrs. Rozi Bajorius, 309 East 14th street, Chicago Heights, the village's first gold star mother of World War II. The flags will be given at the Douglas MacArthur day ceremonies. Mayor Kelly has been invited to speak.

### Church Moderator.

Harry B. Gear, 10769 Seeley avenue, was reëlected moderator of the Morgan Park Baptist church at a recent annual meeting.

## K. of C. Card Party Fund Will Send Boys to Camp

A card party will be given by the boy guidance committee of Father Perez council, Knights of Columbus, Tuesday, June 16, at the clubhouse, 6710 South May street. Proceeds will be used to pay expenses for Scouts attending Camp Owasippe, Whitehall, Mich., during the summer season. Andrew R. McLaughlin is chairman of the sponsoring committee.

## Open House to Mark 50th and 25th Wedding Dates

Mr. and Mrs. Alexander M. Kennedy will celebrate their golden wedding tomorrow, the same day their son-in-law and daughter, Mr. and Mrs. Allen L. Long, will mark their 25th anniversary. Both couples live at 6911 Perry avenue. They will hold open house tomorrow evening between 8:30 and 10:30 o'clock.

## Morgan Park High Girls Planning Dance June 12

Psi Chi sorority of Morgan Park High school will hold its semi-annual dance Friday, June 12, at the Chicago Beach hotel. Gladys Osborne, 10307 Hamilton avenue, is president of the sorority and chairman of the dance.

## BARNARD SCHOOL, BUILT AFTER FIRE, TO BE DEDICATED

The new Barnard elementary school, 10354 Charles street, will be dedicated at 8 o'clock Tuesday evening with a patriotic program in the school auditorium. It will be entitled "Our American Heritage" and will be participated in by 75 children. Leo Herdeg, assistant superintendent of schools in charge of the elementary division, and Douglas Van Bramer, superintendent of elementary district 8, will speak. Miss Mary Sheridan, principal at Barnard, will preside. The old school burned on Washington's birthday in 1940. Until last September the 400 pupils met in portables.

## Auburn Park Male Chorus in Spring Musical Tuesday

A spring musical will be given by the Auburn Park male chorus at 8 o'clock Tuesday evening at Grace Methodist church, 7800 Loomis boulevard. Paul R. Carlstedt will direct. The concert is being presented by the Edith Cavell unit of the church. Barbara Williamson, pianist; Ruth Bass, accordionist; Eugene Sandberg, trumpeter, and John Melin, violinist, will assist.

## 'Gypsy Tambourine' Dance Planned by Harvey Group

A formal dance, designated as a "Gypsy Tambourine," will be given by the Harvey Junior Woman's club Saturday at Lincolnshire Country club. On the committee are Miss Gloria Meech, Mrs. E. C. Pauling, Mrs. Francis Lockwood, Mrs. Everett Haines, Mrs. Arnold Koester, Miss Elaine Nystrom, Mrs. Salvatore Uzzo, Mrs. Walter Septoski, Miss Jessie Kerr, Miss Wilma Nystrom, Miss Edith Martin, Miss June Iverson. Mrs. W. E. La Vette is general chairman of the dance. Her co-chairman is Mrs. J. L. Austis.

## Amateur Actors' Group Will Meet for Training

A new group of amateur actors is being organized at the Masquer studio, 357 West 63d street. The group will convene Sunday afternoons for a two hour period of rehearsal and general training. Howard Rooney, who founded the Masquers 20 years ago, is director of the group.

### New Scoutmaster.

Carl W. Hiss, 7636 Campbell avenue, was appointed scoutmaster of Boy Scout troop 642 of Grace Evangelical and Reformed church.

## RAINBOW GIRLS INSTALL STAFF IN LAWN TEMPLE

(Picture on page 2.)

Officers of the Florence Nightingale assembly, Order of the Rainbow for Girls, were installed recently at the Lawn Masonic temple, 62d place and Homan avenue. Bessie Vana was inducted as worthy adviser. Other officers are: Mary Rose Babicky, Ethel Cooley, Hope Blecha, Faith Green, Bernice Blecha, Evelyn Shaul, Shirley Geragioli, Marion Jones, Lois Gross, Frances Blecha, Shirley Marek, Lillian Frodin, Adele Hyncik, Rosemary Jorgensen, Eileen Rossow, Phyllis Nye, Caroline Thackston, June Smith, Lillian Givin.

## Southwest Artists Exhibit at Academy of Fine Arts

Three southwest artists are participating in the annual exhibition of the Chicago Academy of Fine Arts, 18 South Michigan avenue. They are Clarissa Brown, 8811 Carpenter street; George Koske, 5752 Fairfield avenue, and Bill Molyneux, 8023 Sangamon street. The exhibit will take place on Thursday, Friday, Saturday, and next Sunday.

## Highland Co-Op Club's Spring Party Is June 13

Annual spring party of the Highland Coöperative club will be held Saturday, June 13, at the McCullough post hall, 8219 Halsted street. C. H. Collier is president of the club, and B. Stewart McCutcheon, secretary. Proceeds will go to the club's sponsorship fund. The board of directors recently authorized purchase of war bonds with half of the fund.

## Mothers of Morgan Park Academy to Pick Officers

Mothers' club of Morgan Park Military academy will meet at 2 o'clock Tuesday afternoon in Alumni hall, 2153 West 111th street. Annual reports will be heard and election of officers will take place. Mrs. C. W. Sward, 10349 South Hoyne avenue, is social chairman for the meeting.

## Raise Service Flag Today at Morgan Park Church

Morgan Park Presbyterian church's service flag will be dedicated at the 11 o'clock service today. The Rev. Leason Sharpe, pastor, will speak. The church organizations, the women's council, the Sunday school, the Young People's society, deacons, and trustees presented the memorial.

## SOUTHWEST SIDE SCHOOLS GIVING 1,327 DIPLOMAS

### Loretto Holds First Exercises Tuesday.

Eleven southwest Catholic high schools will graduate 1,327 students during the next two weeks. The first exercises will be held at 8:15 o'clock Tuesday evening when 84 seniors of Loretto High school, Englewood, will be given their diplomas.

Ceremonies will take place in St. Bernard's church. Loretto this year is celebrating the 50th anniversary of its founding. Diplomas will be distributed by Msgr. J. F. Ryan, pastor of St. Bernard's. The address of the evening will be given by the Rev. George Dunne.

The largest class to graduate this year from Catholic schools on the southwest side will be presented diplomas from St. Rita High school.

St. Rita will graduate a class of 231 in its 35th annual commencement exercises Wednesday at the Colony theater, 59th street and Kedzie avenue. The salutation will be given by Louis S. Tyma and the valedictory by Joseph F. Wolski. The Rev. R. P. Fink, provincial of the midwest province of the Augustinian order will present the diplomas and awards. The address to the graduates will be given by Msgr. D. F. Cunningham, diocesan superintendent of schools.

Leo High school graduation will take place at 3:30 o'clock Wednesday in the Leo chapel. A total of 186 boys will be awarded diplomas. Presiding at the exercises will be Msgr. Peter F. Shewbridge, pastor of St. Leo's parish. The address will be given by Archbishop Samuel A. Stritch.

**St. Casimir to Graduate 119.**

St. Casimir academy will graduate 119 students Thursday evening in the academy auditorium. A processional will precede selections by the choral club and orchestra. A congratulatory message will be given by the Rev. Francis Lukesius, assistant at St. George's church. The Rev. B. J. Urba, chaplain at St. Casimir academy, will present the graduates. Their diplomas will be awarded by Msgr. Robert C. Maguire,

Awards will be given to Marguerite M. Zralek for religion; Virginia F. Jonaitis for the highest average in the class; Mary A. Pawlak, for Latin; Genevieve A. Kripas, for Lithuanian; Sophie M. Spetyla, honor medal.

Scholarships will be given to Margaret E. Fitzgerald and Lucille M. Augulis to the College of St. Francis; Eileen C. Pavley and Marguerite Zralek, to Mundelein college; Rita Barry, Rosary college; Rita M. O'Donohue, Mary Rose Hausser, and Elizabeth L. Bertcher, St. Xavier college; Adeline Butkue, St. Mary college, and Rosalie Locatis, Mount Mary college.

**180 in Visitation Class.**

Diplomas will be awarded to 180 seniors of Visitation High school Monday, June 8, the 24th annual graduation exercises will be conducted in Visitation church at 8 o'clock. The address of the evening will be delivered by the Rev. Joseph Christopher of the Immaculate Conception Theological seminary in New Jersey. Diplomas will be distributed by Msgr. Daniel Byrnes, pastor of Visitation.

Nineteen honors will be conferred upon the following graduates: Eileen P. Breen, Mary Alice Bush, Virginia Diez, Mabel Downs, Mary Virginia Flynn, Mary Gorman, Marguerite Huestis, Loretta Leib, Marguerite McMahon, Shirley Murtaugh, Jeanne O'Connor, Geraldine Stokes, Marie Alice Zarobsky, and Anastasia Zeffries.

Commencement exercises will be held at St. Louis academy Monday, June 8. They will be held in St. Louis church, where 21 will receive diplomas.

The baccallureate sermon will be delivered by the Rev. Joseph A. Dionne. Diplomas will be awarded by the Rev. P. A. Kelley.

**Academy of Our Lady Lists 157.**

One hundred and fifty-seven girls will be graduated from the academy of Our Lady Tuesday, June 9. The program will open with Elgar's "Pomp and Circumstance," Massenet's "Ave Marie," and Tschaikowsky's "God of All Nature" will be sung by the graduation chorus. The academy orchestra will play Tobani's "Echoes from the Metropolitan Orchestra." The address will be given by Msgr. Malachy Foley.

On Sunday, June 14, the 32 members of the senior class of St. Mary of Perpetual Help High school will gather to receive their diplomas. A program of music will be interspersed with addresses. Diplomas will be awarded to the graduates by Bishop Stanislaus V. Bona of Grand Island, Neb.

Commencement exercises at St. Joseph's High school will take place Monday, June 15, in St. Joseph's church. Forty-one diplomas will be given. Archbishop Stritch is slated to address the graduates. Francis R. Przybylski is president of the class; Dorothy B. Gembolys, vice president; Joseph S. Sefcik, secretary, and Mary A. Nawara, treasurer.

Sixty-two seniors will be graduated from St. Thomas the Apostle High school on Wednesday, June 10. Diplomas will be conferred by Msgr. D. F. Cunningham, diocesan superintendent of schools. He will also give the address.

A class of 214 will be graduated from Mercy High school at 4 o'clock Tuesday, June 9. Bishop Edward [illegible] Hoban of Rockford will speak.

# SCHOOLS TO BUY LUNCHEON FOOD FROM GROWERS

## Soaring Potato Prices Force Change.

BY HAROLD SMITH.

Steps to assure the wartime food supply of the 130,000 youngsters who patronize the 180 school lunchrooms operated by the Chicago board of education were announced last week by James B. McCahey, president of the board.

McCahey said that F. O. Washam, director of the lunchrooms, has perfected a plan to deal directly with nearby truck farmers for an adequate reserve of potatoes and onions, which are major items of school diet, and which have recently undergone wide price fluctuations. Similar steps are contemplated for other commodities if shortages threaten, McCahey said.

The board president added that studies show there will probably be no difficulty in maintaining adequate supplies of other fresh vegetables as well as meats, dairy products, fresh fruits, and sea foods.

**Says Standard to Remain.**

"Providing a highly palatable and nourishing diet for our public school children has been the endeavor of the school authorities since the present lunchroom setup started functioning in 1936," McCahey said. "Parents have my unqualified assurance that school lunches have not suffered from the war emergency and that they will not do so.

"We recognize that proper nutrition for growing children is always important. In time of war it is a patriotic necessity."

Washam told of the circumstances that prompted his decision to deal directly with producers for threatened food supplies.

"Take potatoes," he said. "For several years we have used the Idaho russet. This is a large potato, the world's best for French fries.

"Prices on Idahos have gone ballooning. Last fall we paid $2.25 a hundred for the same potato that now costs us $3.70. This indicates a serious supply problem that may get worse, caused by speculators who are aided by market uncertainties.

**Buy Indiana Potatoes.**

"It happens that northern Indiana produces potatoes that compare favorably with Idahos. We are contracting with the larger truck gardeners there for a long term supply from the coming crop. If they do not have adequate storage facilities we will provide them.

"Onions also have undergone crazy price upsets. We now pay $5.50 a hundred for 2½ inch dry onions we got for $1 to $1.80 last fall. Now we will buy them direct while the price is low and store them ourselves, if necessary."

Washam revealed how his department has compensated for interruptions of customary food supplies.

"Canned Polish ham, favored for its quality and convenience in serving, has been supplanted in our lunchrooms by unboned domestic hams," he said. "Japanese crabmeat and tuna fish have been replaced on the menu by fresh ocean and lake fish.

**Try Frozen Foods.**

"Tinned foods are becoming scarcer, so we are switching to frozen and dehydrated fish and vegetables. Tea, coffee, and carbonated beverages are giving way to milk, a drink unsurpassed for growing young people.

"In every case where one food staple has been affected by the war we have replaced it with something equally good or better. We are not worried about such things as milk, eggs, butter, cheese, assorted fresh vegetables, and fresh meats, which should continue to flow under government protection against price boosting speculation."

Washam promised that everything possible will be done to maintain school lunchroom menus at their usual high standard. He declared that the nutritional tips now being given wide publicity have been in use in the Chicago school eating places since 1936.

"In fact," he said, "many of the devices to get the maximum of nutritive value out of fresh foods originated with us. For this we can thank Mary T. Kavanaugh, chief nutritionist in charge of our test kitchen, and her staff."

**Never a Poisoning Case.**

Washam pointed proudly to the fact that altho many millions of meals have been served in the Chicago school eateries, there has never been a case of food poisoning or other similar accident. A conscientious staff, working with the best equipment and the highest quality of materials is responsible for this record, he said.

The school board maintains luncheon service at 180 locations thruout the city, particularly in underprivileged areas or where long distances prevent pupils from eating the noonday meal at home, Washam said.

There are 55 cafeterias in high schools and branches, and 97 regular elementary school penny lunchrooms where food is served at cost. In addition free meals are served at 20 elementary schools with the aid of the agricultural administration and the WPA, and at five schools for crippled children, the Chicago parental school and two schools for truants.

**How Those Children Eat.**

To give an idea of the magnitude of Chicago's school feeding chore, Washam mustered some bulk figures. In a typical week, he said, the children consume:

318,437 half pints of milk.
15,000 pounds of cabbage.
16,498 pounds of meat.
45,900 pounds of potatoes.
11,000 pounds of sweet potatoes.
11,570 pounds of bread.
20,000 pounds of assorted fresh vegetables.
3,120 pounds of canned vegetables.
3,050 pounds of spaghetti and macaroni.
2,690 pounds of butter.
7,655 dozen rolls.
912 pounds of fish.
4,500 dozen eggs.

Lunchroom equipment in all the schools is completely modern and comparatively new, so metal restrictions will cause no difficulty in this quarter, Washam said.

## Plastic Finish Used in Modernization

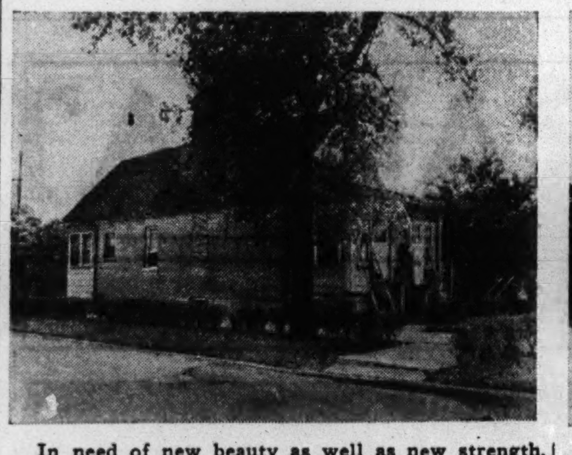

In need of new beauty as well as new strength, this old home had been waiting for some time for renewal of one sort or another. And the exterior walls called for special attention.

The same house after a new plastic wall finish had been applied. This hard, stonelike surfacing is nonporous and can be applied to interior or exterior walls, and to brick, wood, or stucco.

# LADY OF PEACE PASTOR TO MARK SILVER JUBILEE

## Will Celebrate Solemn Mass Tuesday.

The Rev. Henry M. Friel, pastor of Our Lady of Peace Catholic church, 79th street and Jeffery avenue, will celebrate the silver Jubilee of his ordination to the priesthood Tuesday. He will celebrate a solemn mass of thanksgiving at 10 o'clock Tuesday morning.

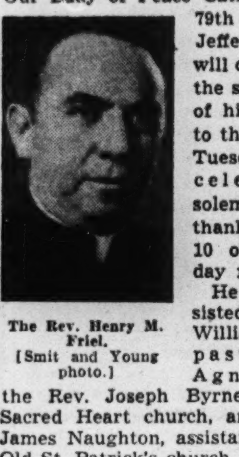

The Rev. Henry M. Friel. [Smit and Young photo.]

He will be assisted by the Rev. William Owens, pastor of St. Agnes church, the Rev. Joseph Byrne, pastor of Sacred Heart church, and the Rev. James Naughton, assistant pastor at Old St. Patrick's church. The sermon will be delivered by Msgr. Joseph P. Morrison, rector of Holy Name cathedral.

**Native of Yards Area.**

Father Friel was born in the stockyards district on Sept. 19, 1891. He was reared in St. Cecilia's parish. In 1906 he entered the Cathedral college of the Sacred Heart, now known as Quigley Preparatory seminary. He completed his philosophy and theology courses at St. Bernard's seminary, Rochester, N. Y.

On June 2, 1917, Father Friel was ordained by the late Cardinal Mundelein in the Cathedral of the Holy Name. His first appointment was to Maternity B. V. M. church on the northwest side, from 1917 to 1922. He was at Corpus Christi church on the south side from 1922 to 1928.

**Succeeds Father Rice.**

In 1928, he went to St. Agnes church, Chicago Heights, as pastor. He was transferred to St. Agnes church, Brighton Park, to serve as pastor in 1935. He became pastor of Our Lady of Peace church in 1939, succeeding the late Rev. Edward F. Rice, founder and first pastor of the church.

He has two brothers, Msgr. Thomas F. Friel, pastor of St. Bride's church, and Joseph Friel, 7612 Ridgeland avenue.

# TOWN OF LAKE OCD TO OFFER CONSUMER AIDS

The consumer information service of the Town of Lake Office of Civilian Defense will sponsor a program at 7:30 o'clock Tuesday evening at the Dewey school, 54th street and Union avenue. Mrs. Carl Yates, chairman of the consumer unit of the district, will preside. A meat demonstration will be given and an OCD consumer representative will speak. A highlight of the program will be a skit, "A Spoonful of Sugar," presented by a professional theatrical unit provided by the Chicago office of the OCD.

## This Week in the Garden

**Monday, June 1**

Gardening is under full headway at this time and much if it should be completed, especially when long season plants are to be grown. Do not plant tender water lilies too soon, for they like warm, settled conditions. The boxes to hold the plants should be filled to the top with rich soil and water can be turned in to a point even with the top of the boxes; then the plants may be planted and more water turned in.

Outdoor bedding plants may be planted. Don't place a circular bed of cannas in the center of the lawn, but place them in the borders. Plant a screen of plants along the back yard fence to hide the alley; plant annual vines around the garage and along the fences and the porch.

A good planting along the rear may consist of castor beans, cannas, and a border of coleus, salva, fountain grass or other suitable plants. Vines of the new morning glories, such as improved Scarlett O'Hara, Heavenly Blue or Pearly Gates are excellent. The ordinary morning glories are among the finest of all vines and they grow rapidly.

**Tuesday, June 2**

Keep the edges of all beds neatly trimmed. Cultivate the vegetable garden, especially following a rain. If you have a compost heap, sprinkle a small quantity of acid phosphate over it when it is forked over.

You can have fine manure at all times if you will take straw, leaves, and other waste material and treat it with the following: 45 parts ammonium sulphate, 15 parts of 20 per cent superphosphate, and 40 parts pulverized limestone.

Place a foot of the manure on the ground in layer form and scatter some of the mixture over it; make other layers and follow the same application. If dry, wet down with the hose. In four to eight months a good quality of manure is available.

**Wednesday, June 3**

If you have gravel walks, kill the weeds that appear in them by using any of the various brands of weed killers that are available. Killing weeds by this method does a better job than hand hoeing. But do not injure grass edges.

The summer bulbs, such as the tuberose, gladiolus, dahlia, tigridia, summer hyacinth [Galtonia], cannas, and others may be planted now. One of the showiest is the autumn blooming montrebtia, and the tuberous begonia is excellent for shady locations.

Try a few of the highly ornamental fancy leaved caladiums in a shady spot in a leaf moldy soil. After the perennials have flowered remove all seed pods or withered flowers. Some plants will flower a second time, such as the lupin, golden glow, hollyhock, larkspur, and phlox.

Give a little plant food to help them along. If the leaves on the spruce trees show discoloration examine them carefully for red spiders, and if any are observed, spray with water.

**Thursday, June 4**

Remember that you can water too much and begin watering too soon. Plant roots seek water by growing downward and while the upper surface may appear dry the soil beneath may be moist enough for the plants.

Dry situations may prevail on terraces or slopes and these should be given special attention. They will require watering much sooner than the rest of the yard. Dig out weeds in the yard by hand unless the area is quite large.

Iron sulphate dissolved at the rate of one pound to a gallon of water in a wooden pail, and used four pounds to 1,000 square feet will kill flat leaved weeds like the dandelion and plantain.

**Friday, June 5**

Crabgrass is a weed that appears in lawns about this time and the best way to eradicate it is to mow close to prevent the weed from forming seed. It is an annual and the seeds may remain in the soil for three or more years before germinating. It can then be pulled or dug out but it is then necessary to reseed. Some annuals bloom quickly and should be sown at intervals to have a succession of flowers. These include the poppy, love in a mist, larkspur, calliopsis, mignonette, forget-me-not, baby's breath, and candytuft.

**Saturday, June 6**

Try a few straw flowers for material for winter or dry bouquets. The following are excellent: Thrift or static, ornamental grasses, helichrysum, and everlastings.

Here is a list of annuals that will give a long flowering period: Salvia, farinacea, cosmos, petunia, zinnia, verbena, flowering tobacco, marigold, globe amaranth, calendula, California poppy, sweet alyssum. [Shear the seed pods away when formed and new growths will start and new flowers appear.]

Prepared in coöperation with Garfield park conservatory.

# PLASTIC FINISH RESTORES WALL AS IT DECORATES

## New Material Is Big Help in Modernization.

*[We'll be glad to send you further information on the new wall finishes discussed below. Please inclose a stamped, addressed envelope with your request.]*

BY LOUISE BARGELT.

It may be that a handsome new plastic wall finish now on the market is just what you are looking for.

It is one of the most modern of present day decorating materials, and yet it does more than decorate. It is a wall finish which restores as it redecorates; it fills breaks and surface imperfections and cracks and strengthens as it becomes a part of the wall itself.

This newest in plastics can be used for interior or exterior walls, and once applied it hardens to the point where a hammer blow will not affect it. Its semistucco finish penetrates, insulates to a certain degree, and because it is made on a plastic base with asbestos fiber as a major ingredient it is weather and fire resistant.

**Applied Like Paint.**

This finish is applied much like paint, with brush or spray by the manufacturers' craftsmen, but it is a technically formulated coating, not a paint.

You can modernize the rooms thruout a house with this material, employ two or three color tones in each room if you wish, and there are a hundred different colors to choose from on interiors, the trend being largely toward pastel shades.

The exceptional hardness of its plastic composition makes it entirely nonporus and it can be applied on exterior walls of brick, wood, or stucco, for it clings to all surfaces.

**Five Basic Colors.**

There are five basic colors for application on exterior walls: White and cream, buff, light green, and French gray.

These are times when there is a demand to strengthen and add to the life of our homes wherever possible. With this coating which grows hard like stone after application one can obtain added strength and protection as well as new beauty for house walls, inside as well as outside.

And speaking of plastics—if you are planning to do something for your kitchen or bath, your laundry or game room, if you are planning to convert unused attic space to additional house use, there's a modern plastic surfacing material in sheet form for finishing the walls, ceilings, and many types of flat surfaces.

**Fabricated in Large Sheets.**

The material is fabricated in large wall size sheets and a carpenter can apply them over old or new walls and ceilings. They come in a number of standard colors including burgundy, royal blue, peach, ivory, orchid, black and yellow and white, and others. If desired, other special colors or color combinations may be had.

There also are a number of surface designs, tileboards with scored joint markings, large color panels with no score markings, and sheets scored for streamline effects to blend with contemporary styling.

This plastic board has a hard, smooth surface, sealed by factory procedure against moisture and stain. While its surface is glass smooth it can be readily sawed and nailed.

## Girls' Adviser

(Story on page 1.)

Miss Bessie Josephine Vana, 5352 South McVicker avenue, recently was installed worthy adviser for Florence Nightingale assembly, Order of the Rainbow for Girls. The installation took place at Lawn Masonic temple, 62d place and Homan avenue.

# 'GRAND OLD MAN' OF G. O. P. TO BE BANQUET GUEST

## 1,000 Honor W. H. Weber at Hotel Sherman.

William H. Weber of Blue Island, the Republican central committee's "grand old man," will be honored at a testimonial dinner Wednesday, June 10, at the Hotel Sherman. Mr. Weber has been a member of the committee for 50 years, an all-time record. He was elected last April for another four year term. The dinner is being given in recognition of his years of service to the party.

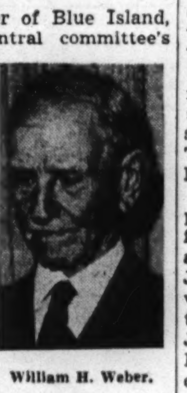

William H. Weber.

County Commissioner William Busse of Mount Prospect is chairman. Scheduled to speak are United States Sen. Wayland Brooks, Gov. Dwight H. Green, John T. Dempsey, chairman of the Cook county central committee; Richard Lyons of Libertyville, Judge David Matchett, and Edward Moore, former committee chairman.

**In Public Life 60 Years.**

Busse said 1,000 persons are expected to attend the dinner. Weber is 85 years old, and has been in public life more than 60 years.

Southwest siders on the committee are Leslie E. Salter, Mrs. James B. Snyder, and Mrs. Charles B. Ford of Flossmoor; Earl Kistner, Blue Island; John Macklen, Chicago Heights; I. A. Cleveland, Orland Park, and James Gouwens, South Holland.

**Chairmen of Committees.**

Committee chairmen are L. H. Wescott, Oak Park township committeeman, program; Superior Judge Oscar Hebel, judiciary; Edward F. Moore, committeeman, 30th ward, arrangements; Charles W. Swanson, assistant secretary to the chairman of the Illinois Commerce commission, tickets; Werner Schroeder, Republican national committeeman for Illinois; Mrs. Bertha Baur, national committeewoman for Illinois, and Ben Berve, chairman Republican state central committee, reception; Mrs. Frederick Upham, chairman, Women's Illinois State Council for Defense, and State Rep. Bernice Vander Vries [7th], women's committee.

# GEN. LAWTON SPEAKS TONIGHT AT SUNDAY EVENING CLUB FINALE

Maj. Gen. Samuel T. Lawton, central defense command, United States army, will give the Memorial day address at the Sunday Evening club in Orchestra hall tonight. Veterans of the Grand Army of the Republic, who have been special guests on Memorial day since the founding of the club, and who used to fill the main floor, will send two representatives this year. They are Capt. Thomas Ambrose, 93, and James H. Lewis, 102 years old.

Maj. Gen. Lawton.

The 7 o'clock meeting will feature patriotic music by a chorus of uniformed nurses from the city hospitals and by an American Legion chorus. Judy Thomas and Dwight Edrus Cook will direct. Capt. Ambrose will read the Gettysburg address and Bugler J. A. House of American Legion Post No. 82 will sound the army bugle calls.

At the main meeting Clifford W. Barnes will preside and introduce Gen. Lawton, who will speak on "When Shall We Sing?" Active since the early part of the century in military affairs, both on the Mexican border and in the Meuse-Argonne and St. Mihiel sectors during the World war, Gen. Lawton is noted as an orator as well as solider. This meeting marks the close of the club's 35th season.

# ST. RITA COLLEGE ALUMNI TO HOLD FETE TOMORROW

Judge William V. Daly, president of the St. Rita College Alumni association, will welcome 235 members of the 1942 graduating class at the association's annual banquet tomorrow night at the Shoreland hotel. The program will open with posting of the American flag and singing of the national anthem.

Maj. Raymond J. Kelly, director of the Sixth Civilian Defense region and former national commander of the American Legion, will give the address.


LIMITED OFFER OF GARAGES
While Materials Last!
FAMOUS "City" 2 CAR GARAGES FOR LESS THAN RENT

$175
36 Months to Pay
as low as $5 per month
The U. S. Government will sanction the building of your garage for a limited time only—just as long as our present stock of materials last. Act now, while you can.
See these insulated "City" garages; hip roof design, pine drop siding, 4x4 in. corn. posts, sash, eave, all hardware, hinges bolted, chip slate roofing. All types of garages—over 4,000 of our garages in Chicago and suburbs.
DEFENSE COTTAGE $445
Built on your own lot by union labor—Buy while materials last
FULL LINE OF LUMBER & BUILDING MATERIALS
Our Representative will call Day or Night. No Obligation.
OPEN SUNDAY 10 to 4
BUY UNITED STATES WAR BONDS AND STAMPS
VISIT DISPLAYS AT SOUTHSIDE HEADQUARTERS
LIBERTY LUMBER CO.
7337 S. STONY ISLAND HYDE PARK 1726



MONDAY AND TUESDAY AT GENERAL'S ENGLEWOOD STORE
Sale!
Special Selling of 1235
WOOD BEDS-CHESTS

Choice of Maple or Walnut Finish!
Regular $14.95 Values!
Your Choice $9.95
Very Easy Weekly or Monthly Terms
A Sensational Sale. We bought 1235 pieces at a remarkable price concession . . . and NOW we pass the savings on to you. Choice of Colonial 4-Poster or Jenny Lind Beds or 4-drawer chests to match. Maple or walnut finish on choice hardwoods. Beds may be had in twin or full size. Come in and see this Sensational Sale . . . you'll agree that it is Chicago's greatest value.
Regular $9.95 MATTRESSES $6.80 WHILE THEY LAST!
Buy U. S. War Saving Stamps at All Our Stores
CHICAGO'S GREATEST CHAIN OF FURNITURE STORES
GENERAL FURNITURE CO.
6155 SOUTH HALSTED STREET
Open Tuesday, Thursday and Saturday Nights



To thrill the 1942 Bride OR Graduate

For those once-in-a-lifetime occasions, Olsen & Ebann quality and reliability will be everlastingly appreciated. The fine quality of Olsen & Ebann diamonds may be inspected in amazing detail with the Magniscope—an experience that alone is worth a visit to our store. Come in soon and examine O & E superior values.

Beautiful bridal duet. 14 K. yellow gold mounting. Exquisite blue-white diamond. Matching wedding ring. Per set $49.75

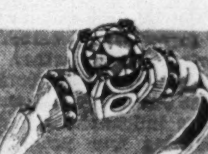

Gorgeous 14 K. yellow gold mounting. Brilliant fine blue-white diamond. Only $50

Elgin wristwatch. Rose or natural gold with stainless back. Famous 15-jewel precision movement. At Olsen & Ebann $27.50
Available on Budget Terms
Olsen & Ebann JEWELRY CO.
The Olsen & Ebann trade mark has been the key to value and quality for 35 years.
6446 So. Halsted St.
Visit our scientifically equipped optical dept.
OPEN THURS. and SAT. EVES.



WANT A BETTER ROOM?
See the Rooms-to-Rent columns in the CHICAGO TRIBUNE WANT AD SECTION

# CLUB INSTITUTE THURSDAY PLAN OF 3D DISTRICT

## Leaders Will Confer at Ridge Park.

Officers and department chairman of 3d district women's clubs will gather for a club institute at 10 o'clock Thursday morning at the Ridge park fieldhouse, 96th street and Longwood drive. Round table conferences will be held with the new chairmen of clubs in the district. The work of department chairmen in the district will be explained by the retiring officers.

Mrs. Walter M. Rennie, president of 3d district, will conduct a class for club presidents.

***Morgan Park Woman's Club.***

The program committee of the Morgan Park Woman's club will meet at 9:30 o'clock tomorrow at the home of Mrs. Thomas D. Hayes, 11142 Bell avenue. She is program chairman.

***Fernwood Woman's Club.***

Mrs. Elida Fry, 10017 Peoria street, war service chairman of the Fernwood Woman's club, at a recent meeting of the club asked for coöperation in the Red Cross drive for blood donors. Mrs. George Torrey, 11121 Emerald avenue, is co-chairman of the war service committee.

***Englewood Woman's Club.***

The Red Cross unit of the Englewood Woman's club will convene from 10 until 2 o'clock Tuesday in the club canteen, 315 West Marquette road. The arts and crafts class of the club will gather at 11 o'clock Tuesday at the home of Mrs. Carl Jensen, 9603 Racine avenue. A bridge tea will be held Thursday at the home of Mrs. Lester T. Harrison, 7141 Normal boulevard. Mrs. Guy Sinclair, 8105 Drexel avenue, will assist Mrs. Harrison.

***Hamilton Park Woman's Club.***

Mrs. Forrest C. Bennett, 6829 Union avenue, has been named chairman of the public welfare department of the Hamilton Park Woman's club. She will be assisted by Mrs. Harold L. Marshall, 138 West 70th street; Mrs. H. E. Sweringen, 8833 Laflin street; Mrs. Rudolf Swoboda, 8024 Ada street; Mrs. Delvin Patterson, 8221 Champlain avenue, Mrs. I. L. Roberts, 6541 Parnell avenue; Mrs. W. N. Hasfurther, 6723 Ada street; Mrs. George Gryburgh, 8348 Drexel avenue; Mrs. Daniel J. Fyanes, 7517 Parnell avenue; Mrs. F. J. Bird, 7100 Lowe avenue; Mrs. J. C. Utz, 9544 Brandt avenue.

### *St. Gall's Wedding*

In a recent ceremony at St. Gall's church Miss Irene Goralka, daughter of Mr. and Mrs. John Goralka, 5805 Spaulding avenue, was wed to Thomas Smith. He is the son of Thomas Smith, 8247 East End avenue. The bride is a graduate of Mercy High school; the bridegroom of Hyde Park.

[H. Du Bois Photo.]

### *Dorothy Schmidt Is Bride*

Dorothy Catherine Schmidt, daughter of Mr. and Mrs. Henry W. Schmidt, 7917 Lowe avenue, became the bride of James R. Dewar Jr., 9227 Chappel avenue, recently. The ceremony was performed at the Windsor Park Evangelical Lutheran church. [H. Du Bois Photo.]

# *TRAINING SCHOOL OF PTA COUNCIL SET WEDNESDAY*

## *Central West Unit Will Meet at Church.*

The Central West PTA council will hold a school of instruction at 9:30 o'clock Wednesday morning at the Thoburn Methodist church, 64th and Paulina streets. The morning session will be devoted to round table meetings for local chairmen. The afternoon meeting will include special music and convention reports, and the installation of new officers by Mrs. Frank A. Damm, first vice president of the Illinois Congress of Parents and Teachers.

The officers are: Mrs. Irene B. Schuerle, president; Mrs. Charles Schneider, vice president; Mrs. Carl Lundquist, recording secretary; Mrs. Charles Krejci, corresponding secretary; and Mrs. George Ruzicka, treasurer.

The South Central council will hold its school of instruction Tuesday in the Englewood Baptist church community house, 62d street and Stewart avenue. The morning speakers will be Mrs. Frank A. Damm, Mrs. H. L. Wiener, Mrs. Newton Turney, and Dr. John A. Bartkey. Round table meetings will conclude the morning program.

The afternoon session will include community singing, music by the Scott Kitchen band, annual reports, and installation of officers. Mrs. Frank Williams will install the following officers: Mrs. Lewis Spieldenner, president; Mrs. Paul Hoffman, vice president; Mrs. Newton Raiser, secretary; Mrs. Verne K. George, treasurer, and Mrs. Norval B. Stephens, historian.

**Bennett**—The last meeting of the season will be held at 1:15 o'clock Wednesday. The Bennett chorus will sing and there will be a homemaking exhibit. The following officers will be installed: Mrs. Alex Andrews Jr., president; Mrs. G. F. Heath, and Mrs. E. T. McMahon, principal, vice presidents; Mrs. F. C. Edler, recording secretary; Mrs. R. C. Goodwin, corresponding secretary, and Mrs. C. E. Cranz, treasurer. A social hour will follow the program.

**Fort Dearborn**—The board of directors will entertain the president, Mrs. George W. Porter, at a luncheon at 12:30 o'clock Wednesday at 10437 South Western avenue. The association will hold its annual "Fun Fest" at 8 o'clock Friday night in the Ridge park fieldhouse, 96th street and Longwood drive.

**Foster Park**—A spring luncheon will be given for the principal and faculty members at noon Wednesday at the home of Mrs. James Flood, 8530 South Hermitage avenue. Hostess will be Mrs. Flood, Mrs. Joseph Agnew, Mrs. John Johannsen, and Mrs. Floyd Ely.

### *Recent Marriage*

Before her recent marriage, Mrs. James Mostyn Jr. of Riverside was Lorraine Marshall, daughter of Mr. and Mrs. J. J. Marshall of Summit. Her husband is the son of Mr. and Mrs. James Mostyn of Berwyn.

[Stefany Photo.]

# SONS IN SERVICE SPUR RED CROSS WOMEN IN WORK

## Church Unit to Continue Activity in Summer.

The Red Cross unit of the Church of the Mediator, 110th street and Hoyne avenue, has voted to continue its activities thruout the summer. Stimulus was given to the proposal by the 21 members who have sons and other relatives serving in the country's armed forces.

The unit has a membership of 150, and most of the women gather each Tuesday between 10 and 2:30 o'clock to sew, knit, or roll bandages. Mrs. R. H. Gifford is chairman, and Mrs. W. F. Barclay, publicity chairman.

**Where They Serve.**

Mrs. Lee O. Alkire, 9333 Longwood drive, has a son at Fort Riley, Kas. He is Lieut. Lee O. Alkire Jr. The nephew of Mrs. G. M. Bushman, 11412 Wallace street, is a staff sergeant in the army air corps. He is Leroy Bushman, 2430 Tripp street. Lieut. W. H. C. Carhart Jr., son of Mrs. Carhart, is stationed at Goodfellow field, San Angelo, Tex. Mrs. Edwin Daniels, 10887 Prospect avenue, has a nephew, Louis Comyns of Los Angeles, at Washington, D. C. He is a captain in the signal corps.

Mrs. Pope Dodge's son, Robert, is a private in the army air corps attached to Chicago. She lives at 9610 Winchester avenue. Charles Gaff, Three Rivers, Mich., is a first lieutenant in the air corps. He is stationed in Puerto Rico. His mother-in-law is Mrs. Frank Ford, Hotel Sherry. Frederick Fowkes, 2110 West 107th street, is a first lieutenant in the field artillery at Fort Sill, Okla. His mother is Mrs. W. H. Fowkes. Mrs. R. H. Gifford, 9210 Winchester avenue, has a son, John W., in the service. He is a first lieutenant in the army ordnance division assigned to Chicago.

**Husband and Son.**

Mrs. Paul Headland, 9246 Damen avenue, has both a husband and son in the army. Dr. Headland has been commissioned a major and will be attached to a hospital unit. Their son, John, is a private in service somewhere in Australia.

Mrs. John Holmes, 8845 Pleasant avenue, has a son-in-law, Richard Grest of Omaha, serving as an ensign in the naval air corps. He will be assigned soon to Anacostia, Md. Lieut. Eugene R. Mathis, son of Mrs. Eugene Mathis, 9151 Hoyne avenue, is assigned to Washington, D. C. Pvt. John McCune, of the army's signal corps, is at Fort Monmouth, N. J. His mother is Mrs. A. O. McCune, 10044 Damen avenue. Miss Agnes Mulhern, 1723 West 107th street, has two nephews in service. They are Dr. Edward Moran and Joseph Scanlan.

Alan W. Simms Jr., 2041 West 110th street, is a first lieutenant in the field artillery. He is the son of Mrs. Simms. Mrs. M. C. Smeck, 1705 West 105th street, reported two nephews in service, W. M. V. Davis is stationed at Camp Chaffee, Arkansas. Robert C. Trippel, 5000 East End avenue, is in the infantry.

**Air Corps Cadet.**

Second Lieut. Warren Stuart, 10943 Longwood drive, is the son of Mrs. William Stuart. Mrs. Fred Stearns' son, John D., is awaiting call as an air corps cadet. They reside at 9300 Damen avenue. Lieut. James D. Tredup, 10321 Hoyne avenue, is in the marine corps. He is the son of Mrs. F. W. Tredup.

Pvt. James W. Hansen, nephew of Mrs. Carl Vuckel, 10115 Seeley avenue, is assigned to Fort Dix, N. J. Earl Midkiff, a member of the air corps in service in Hawaii, and George Jones of the army, now at San Diego, Cal., are nephews of Mrs. A. A. Wilson, 10914 Hermosa avenue.

# *DRAFTEES GIVEN SEND-OFF FETE AT BRIDGEPORT*

The Bridgeport Civic league was host last week at a program honoring 76 draftees leaving for the army from Board 96, 3205 South Morgan street. Speakers were Charles Kulikowski, president of the league; Walter Budny, chairman of its program committee; John Falasz, civilian defense commander of Bridgeport; Martin Gorski, candidate for congress in the 4th district; Felix Lukaszewski, president of the Pulaski Building and Loan association, and the Rev. Raymond Ploszynski of St. Mary's church.

### *Grinnell College Romance*

Miss Marjorie Hall, daughter of Mrs. Gustav Hemmrich and the late Charles H. Hall, will be married at 4:30 o'clock Tuesday to Paul H. Patterson. He is the son of Mr. and Mrs. Claire C. Patterson of Mitchellville, Ia. The ceremony will be performed in the Church of the Holy Nativity in Beverly Hills. Miss Hall resides at 9606 Vanderpoel avenue. She has completed two years at Grinnell college, Ia. Mr. Patterson is being graduated from Grinnell today.

[Florence Hartough Photo.]

# OUR TOWN

## Paragraphs About Some Folks You Know.

MISS BARBARA BOWMAN, daughter of the Rev. and Mrs. Harold Leonard Bowman, 6432 Kimbark avenue, was graduated with honors from Swarthmore college, Swarthmore, Pa., last Monday. Miss Bowman, a graduate of Hyde Park High school, majored in psychology. She was secretary-treasurer of the Outing club, a member of the badminton and fencing teams, and the Peace fellowship.

Miss Barbara Bowman.

AFTER 37 years of continuous service as a cashier at the Hotel Sherman, Mrs. Louis B. Young, 6224 Winchester avenue, has retired. Now 65 years old, she spent the first 28 years of her employment as a checker in the College Inn and since 1933 has been a cashier in the Celtic room. Only once during her tenure was she absent from her work, that in 1917 when she was ill 10 weeks. Mrs. Young said her plans are to leave her Chicago residence and go to Detroit, where she will live with her brother, A. B. Barner. She intends to spend her time fishing and raising flowers.

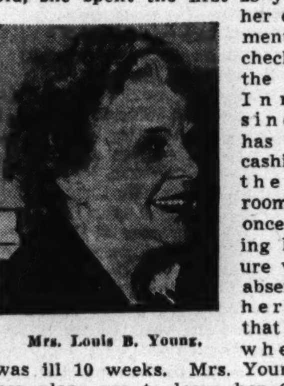

Mrs. Louis B. Young.

Four south side girls are candidates for degrees which will be conferred at the annual commencement exercises at Rosary college, River Forest, on Monday, June 8. They are Jane Gleason, 6909 Dorchester avenue; Mary Ann Lund, 5470 Hyde Park boulevard; Margaret Lally, 7039 South Wabash avenue; and Lucille Maloney, 6217 Ellis avenue. All are graduates of St. Thomas the Apostle high school except Miss Lally, who attended Aquinas high school.

Miss Bette Jane Sims, daughter of Mrs. Edna Harrison Sims of 5100 Cornell avenue, was recently married to Sergt. James O. McKeon in a ceremony at the Windermere East hotel. They will reside in Gulfport, Miss.

THE REV. MICHAEL J. JANKOWSKI, the son of Mrs. Stephany Jankowski, 12220 Normal avenue, will celebrate his first solemn mass next Sunday in his home parish, the Assumption B. V. M. church, Parnell avenue and 123d street. Father Jankowski of the Order of St. Benedict was ordained into the priesthood on May 16 in Holy Cross abbey, Canon City, Colo. A dinner in his honor will be served after the mass at the Shoreland hotel, 5454 South Shore drive. A reception will follow in the evening. Father Jankowski is a graduate of De Paul university and attended St. John's university, Collegeville, Minn., before receiving his final training at Holy Cross.

Rev. Michael J. Jankowski.

AMONG Chicagoans graduating this spring from Cornell university, Ithaca, N. Y., are John A. Estelle, son of Mrs. Catherine C. Estelle, 8140 Langley avenue; William Chalmers Fleming Jr., son of Mr. and Mrs. William Fleming, 9330 South Winchester avenue; and Harry Mark St. John Jr., son of Mr. and Mrs. Harry M. St. John, 6720 Merrill avenue.

# LOYOLA NUMBERS 620 GRADUATES IN JUNE CLASS

## 96 from Southwest Side to Receive Awards.

Degrees and certificates from the various schools of Loyola university will be awarded to 620 candidates in the 72d annual commencement exercises at 6:45 o'clock Wednesday evening in Loyola stadium, 6525 Sheridan road. Of this number 96 are southwest side residents.

The Rev. Raphael C. McCarthy, president of Marquette university, Milwaukee, will deliver the commencement address. He will be introduced by the Rev. Samuel K. Wilson, president of Loyola. Deans of the various colleges will present their candidates.

Before the processional, at 6 o'clock, 35 medical students will receive their army commissions as first lieutenants. Several degrees will be conferred "in absentia" upon those eligible candidates who are now in the country's armed forces.

The following from southwest Chicago and suburbs will receive degrees:

**School of Medicine.**

DOCTOR OF MEDICINE—Tibor A. Beresky, Leonard A. Drabek, James P. Fairbairn, Richard L. Merkel, Tullia Tesauro, Lee Thompson, Gilbert A. Towle, Anton J. Vlcek, Henry W. Wajtowicz, J. Leonard Maier [cum laude], James B. O'Neill [cum laude].

FOUR YEAR CERTIFICATE IN MEDICINE—John M. Dudek, William D. Griffin, Robert P. Lyons, Charles W. Mullenix, Ignatius J. Palmisano, Ernest B. Scagnelli of Joliet, Luella R. Trombly.

**School of Law.**

DOCTOR OF JURISPRUDENCE—William D. Kelly, Charles W. Kerchner, Andrew F. Koppes, Ensign Alvin J. Ragan, Edmund W. Sinnott.

BACHELOR OF LAWS—Walter J. Donnelly.

**Chicago College of Dental Surgery.**

DOCTOR OF DENTAL SURGERY—Raymond Bartz, Vincent J. Grebkiunas, Robert G. Ireland, Edwin C. Kosel, Roy Lambert, Waldemar C. Lukaszewski, George J. Matousek, John J. Moskal, Vance John Vlk, Joseph Ziolkowski.

**Graduate School.**

MASTER OF EDUCATION—Mary C. Beam, Molly E. Gilbert, Virginia M. Hallinan, Marguerite E. Mulcahy, Margaret M. Patterson, Rudolph B. Stone.

**School of Social Work.**

MASTER OF SOCIAL ADMINISTRATION—Edward A. Marciniak.

**College of Arts and Sciences.**

[LAKE SHORE DIVISION.]

BACHELOR OF ARTS WITH HONORS—J. Robert Shanahan.

BACHELOR OF ARTS—Casimir J. Bacharz, John T. Doyle, Telesfor F. Tobolski.

BACHELOR OF SCIENCE WITH HONORS—William T. McManamon.

BACHELOR OF SCIENCE—Bruno S. Krzeminski, Edward B. Muraskas, Henry H. Scofield Jr.

BACHELOR OF PHILOSOPHY—Charles W. Kelleher, John G. Ruddy, Raymond J. Smith, Frank J. Wasacz.

[DOWNTOWN DIVISION.]

BACHELOR OF ARTS—Gino F. Monti, Jane C. Reilly, Allen F. Jung.

BACHELOR OF SCIENCE IN EDUCATION—Frances E. Maras, Lucille E. Murray.

BACHELOR OF PHILOSOPHY—Joseph T. Beleckis, Sister M. Benjamina Scaiano, O. S. M. of Blue Island, John J. Burke, Adeline L. Gladzieszewski, Sylvia S. Gladzieszewski, Cecilia M. Maros, Lauretta K. Murphy, Betty Jane Ryan of Blue Island, Rosamond M. Toner, Edward M. Wies.

**School of Commerce.**

[LAKE SHORE DIVISION.]

BACHELOR OF SCIENCE IN COMMERCE—Robert J. Lindenmeyer, Edward R. Reidy.

[DOWNTOWN DIVISION.]

BACHELOR OF SCIENCE IN COMMERCE—James P. Jordan, Joseph A. Power, Jack Slodki.

**School of Nursing.**

BACHELOR OF SCIENCE IN NURSING EDUCATION—Mary K. Bolduc, Sister Bridget Creighton, R. H., R. N., Mary Josephine Callahan, Mary Imelda Kelly, Sister St. Bernard Olietti, R. H., R. N., Sister St. Stanislas Fagle, R. H., R. N.

**Certificate of Graduate Nurse.**

ST. ANNE'S HOSPITAL—Mae Cleland of Oak Forest.

ST. BERNARD'S HOSPITAL—Elizabeth E. Breen, Lorraine T. Cusack, Sylvia C. Eisin, Helen E. Jones, Eleanore L. Kowalski.

COLUMBUS HOSPITAL—Margaret R. Driscoll, Martha V. B. Gac, Ruth M. Gilbert, Theresa M. Zolfo of Blue Island.

ST. ELIZABETH'S HOSPITAL—Virginia Moore, Sandra M. Piazza, Marilyn Schulze of Chicago Heights, Louise Trowske.

ST. FRANCIS HOSPITAL—Eileen M. Towle of Chicago Heights.

## *Methodist Class.*

Twenty-seven new members of the Win-Some class of Morgan Park Methodist church, 110th street and Longwood drive, were formally welcomed at the annual membership tea in the church. Mrs. Russell Walker, 10245 Charles street, presided.

### *Heads Alumnae*

Miss Frances H. Mazurek, 1925 West Garfield boulevard, recently was elected president of the St. Xavier College Alumnae association. She is a graduate of the class of 1937, and will hold the office for two years.

[Heinemann Photo.]

## *South Chicago Y Banquet to Honor 57 Volunteers*

Fifty-seven volunteers will be accorded recognition for their YMCA leadership work at the 15th annual lay staff banquet to be held Wednesday evening at the South Chicago YMCA, 3039 East 91st street. James A. Ahlberg, chairman of the board, is sponsoring the event. Blankets honoring volunteers who have been in service five years will be awarded Joseph Zadro and Richard Makowski, while sweaters will be presented to the others. Edward J. Kozak, veteran member of the lay staff, is program chairman.

UNIQUE Gifts OF EVERY DESCRIPTION
GREETING CARDS FOR EVERY OCCASION
Alyce Graff's GIFT SHOP
1005 W. 63rd St.

Are You Ashamed of Your SHABBY FURNITURE
Restore its beauty with our QUALITY upholstering. No substitutes, no cheap materials. Only finest work. Phone today for free estimate.
MADEWELL BEDDING & UPHOLSTERING CO.
909 W. 63rd St. Eng. 5858
6858 Stony Island Ave. Hyde Park 5848

ORIGINAL ENGLEWOOD CLEANERS, Inc.
PLANT AND OFFICE—5119-21 S. HALSTED ST.
ALL PHONES—BOULEVARD 8000
9x12 DOMESTIC RUGS CLEANED LIKE NEW
FUR STORAGE NOW IS THE TIME TO PROTECT YOUR FURS
DRAPERIES GARMENTS DRY CLEANED
Our This Week's Special $2.50 PLUS INS.
SATISFACTION GUARANTEED
WE HAVE NO BRANCHES

Each one cuter than t'other in this grand selection of low-priced cottons at The Mayfair! Hundreds of dresses and two-piece suits as pretty as these:

far left: Button-down-the-front cotton seersucker dress in red, blue, or brown and white stripes. Sizes 14 to 20. $3.98

left: Crisp cotton pique dress with red, brown, or blue and white stripes. Sizes 10 to 16. $3.98

The Mayfair
In Blue Island—12956 S. Western
In Chicago—1209 W. 79th St.

★ ★ Work for Victory may cause eyestrain

Pay for your glasses on our liberal BUDGET PLAN while you wear them
There's no charge or obligation for examination—come in any time or phone for appointment. Englewood 0100.

You're doing different work now—changed lighting, changed conditions, new strains, longer hours—they all mean trouble if your eyes are not 100%. Holland's, South Side's Most Modern Optical Department offers complete, expert professional examination and fine, accurate grinding of lenses plus perfect frame fitting to help your eyes keep healthy and strong for National Defense at low cost.

HOLLANDS EST. 1910
JEWELRY • RADIOS • OPTOMETRISTS
6335 S. HALSTED ST.
—One Store—No Branches—Open Tues., Thurs., Sat. Eves.—

For Summer Comfort in White and Brown and White
WEAR NIERMAN'S PERSONALLY DESIGNED ARCH-GRIP SHOES

Specially Priced at $7.95 Sizes 4 to 11 AAAA to EE
DO YOU FEEL TIRED?
DO YOUR FEET HURT?
DO YOUR FEET ACHE? BURN?
DO YOU HAVE CORNS? CALLUSES?
If you do—wear Nierman's "Arch-Grips" for instant relief.
"Arch-Grips" have the features of the higher priced corrective shoes plus special designing by Mr. Nierman—style-comfort-quality-value, try a pair at our risk!
THERE IS ONLY ONE NIERMAN'S SHOE STORE IN CHICAGO
A WEEK'S FREE TRIAL WHEN THE FITTING IS LEFT TO NIERMAN'S
OPEN TUES., THURS., SAT. UNTIL 10 P. M.
NIERMAN'S
There Is Only ONE NIERMAN'S STORE in Chicago
3148 West 63d Street
On 63d Near Kedzie Phone Prospect 3011
Shoes for the Entire Family ★ Cook County's Expert Fitters

# COMPLETE RADIO PROGRAMS AND HIGHLIGHTS FOR TODAY

CHICAGO FREQUENCIES.

| | | |
|---|---|---|
| W-G-N—720 | WAIT—820 | WJOB—1230 |
| W59C—45.9 | WLS—890 | WSBC—1240 |
| W51C—45.1 | WENR—890 | WCRW—1240 |
| W67C—46.7 | WAAF—950 | WEDC—1240 |
| WIND—560 | WCFL—1000 | WGES—1390 |
| WILL—580 | WMBI—1110 | WHFC—1450 |
| WMAQ—670 | WJJD—1160 | WHIP—1520 |
| WBBM—780 | | WMRO—1280 |

## MORNING

[Central war time.]
[M] indicates MBS, [N] NBC, [C] CBS, and [B] Blue network.

7—WBBM—News; L. Wilcher [C].
WGES—Wake Up and Sing.
WHFC—Religious services.
WIND—News; Melodies.
WILL—Concert airs.
WAIT—Good Morning program.
WAAF—Metropolitan Church.
WSBC—Negro Spirituals.

7:15—WAIT—Jungle Jim, serial.
WIND—Meet Your Navy.

7:30—WILL—News reports.
WBBM—Interm'zo for Strings [C].
WAAF—Hymn Time.
WAIT—Meet Your Navy.
WHIP—Musical program.
WSBC—Melodies of the South.

7:45—WHFC—Bible Church.
WJJD—Sunday Morning Party.
WILL—Music of the Nations.
WIND—Five Soul Stirrers.

8—**W-G-N—Good Morning program.**
WLS—Everybody's hour.
WBBM—News of the World [C].
WMAQ—News from Europe [N].
WJJD—Wesley Radio League.
WIND—News; musical program.
WMBI—Let's Praise Him.
WSBC—Sunday Choir.
WAAF—Concert Hall.
WGES—News reports.
WJOB—Gideon's Gospel hour.
WAIT—Hebrew Christian hour.

### Prefers America

Mme. Maria Kurenko, famous Russian soprano, will make a guest appearance on the America Preferred program over W-G-N and Mutual at 11:05 a. m. today.
[Toloff Photo.]

8:15—WBBM—Land of the Free.
WMAQ—Deep River Boys [N].
WGES—United Swedish service.
WIND—From the Organ Loft [C].
WCFL—Children's program [B].

8:30—W51C—Songs of Faith.
WEDC—Gospel hour.
WMAQ—Words and music [N].
WJJD—Church of Christ.
WAAF—Bandstand program.
WLS—Jolly Joe program.
WBBM—Calling Pan-America.
WHFC—Old Songs of the Church.
WHIP—America in Song.
WAIT—Lutheran program.
WMBI—Grace Notes.

8:45—W51C—Glory Peasant trio.
WMBI—Morning Meditation.
WIND—Gypsy Caravan [C].
WGES—Polish Bible class.
WILL—Guest speaker.

9—**W-G-N—Chicagoland Church hour.**
W51C—Waltz musical.
WLS—Musical Millwheel [B].
WMAQ—Highlights of Bible [N].
WBBM—Church of the Air [C].
WCFL, WIND—News.
WJJD—Dr. De Hahn.
WAIT—The Old Sunday School.
WHFC—Greek program.
WMBI—Men's Voices in Song.
WAAF—Musical Motorcade.
WHIP—Tunes and Topics.
WJOB—Croatian hour.
WEDC—Russian program.
WGES—Jugo-Slav-American hour.

9:15—W51C—Popular refrains.
WIND—Musical American.
WAAF—News reports.
WLS—Little Brown Church.
WCFL—Fantasy in Melody [B].

9:30—WBBM—Wings Over Jordan [C].
WMAQ—Thrilling Stories [N].
WIND—Salute South America.
WAAF—Morning musical.
WJJD—Voice of Tomorrow.
WHIP—Music of All Nations.
WGES—Geo. Marchan, baritone.
WCFL—Southernaires [B].
WMBI—Round Table.

9:45—W51C—Vocal Cadences.
WJJD—Bill Anson.
WIND—Music to Remember.
WILL—News in Review.
WMAQ—Vi and Vilma, recital[N].
WMBI—Solo Time.

**9:55—W-G-N—News reports.**

10—**W-G-N—Reviewing Stand [M].**
W51C—Matinata.
WLS—Julian Bentley, news.
WMAQ—News; Sing a New Song.
WBBM, WCFL—News.
WILL—Adjusting Business.
WHFC—Czech National society.
WGES—Amerigo Lupi program.
WAAF—Let's Dance.
WIND—News; Paradise Isle.
WMBI—Classic Miniatures.
WJOB—Christian Fellowship hr.
WSBC—Polish Village.
WAIT—Swing Kings.

10:05—WBBM—Vera Brodsky, piano [C].

10:15—WLS—Musical Meditations.
WMAQ—Radio Parade.
WCFL—Musical Motorcade.
WAIT—America Marches On.
WIND—Musical Motorcade.
WJJD—Current news.

**10:30—W-G-N—Citizens of Tomorrow.**
W51C—Military Patrol.
WLS—Morning Melodies.
WBBM—Invitation to Learn. [C].
WMAQ—Music and Am. Youth[N].
WAAF—Off the Record music.
WMBI—Songs of the Southland.
WJJD—Rev. G. E. Lowman.
WCFL—Morning musical.
WILL—N. U. Reviewing Stand.
WIND—The Music Maker.
WAIT—Salon Swing program.
WGES—Italian Serenade.

10:45—W51C—Harmony Singers.
WHFC—News review.
WAIT—Glenn Miller's orchestra.
WMBI—Organ Prelude.

## Listeners' Choice

### Variety and Comedy

11:35 a. m.—**W-G-N**—Funny Paper Party, with Harold Isbell reading the Sunday Tribune comics.

6:00 p. m.—WMAQ—Jack Benny, with Mary Livingstone, "Rochester," Dennis Day, Don Wilson, and Phil Harris. [Last program of season.]

7:00 p. m.—WMAQ—Charlie McCarthy and Edgar Bergen, Abbott and Costello, and Ray Noble's music. Guest: Laird Cregar of the screen.

8:00 p. m.—**W-G-N**—Help Your Neighbor, with Betty Hannah and Verne Smith lending a helping hand to those in need.

8:00 p. m.—WBBM—Star Theater, with Fred Allen, Portland Hoffa, Kenny Baker, and Al Goodman's music. Guests: Ben Bernie and Fayrinne Smith, student from Southern Methodist university.

9:30 p. m.—**W-G-N**—Double or Nothing, with Walter Compton, M.C.; Frank Forest and Nat Brusiloff's music. Guests: Senor Salvadore Duhart and Maria Grever, Mexican composer of popular songs.

### Drama

12:30 p. m.—WJJD—American Challenge; "Lincoln, Grant, and Lee."

1:00 p. m.—WENR—Theater Players.

2:00 p. m.—WBBM—Columbia Workshop; "The City Wears a Slouch Hat," by Kenneth Patchen.

4:30 p. m.—WMAQ—Plays for Americans; Arch Oboler's "Gangsters in the House," starring Joan Crawford, screen star.

5:30 p. m.—WBBM—Gene Autry's Melody Ranch. Guest: Lieut. George S. Welch, who was awarded the distinguished service cross by President Roosevelt; another exciting drama of the west.

6:30 p. m.—WENR—Alias John Freedom; "The March of Death."

6:30 p. m.—WAIT—Royal Playhouse; "The Ghost Walks Back."

8:30 p. m.—**W-G-N**—Short Stories; "Copper Wires."

### Music

11:30 a. m.—WCFL—Radio City Music Hall. Guests: Andor Foldes, pianist, and John Herrick, baritone; music includes "Soiree de Vienne" No. 8, "Largo," "Silent Moon," and "Sea Rapture."

12:30 p. m.—WIND—Man Behind the Music; Beethoven's Fifth.

1:00 p. m.—WBBM—Spirit of '42, with Kate Smith and Ted Collins.

1:30 p. m.—WBBM—St. Louis Municipal Opera; light opera selections, with Norma Terris, soprano, and Bob Lawrence, baritone.

3:30 p. m.—WBBM—Concert, with Andre Kostelanetz and Albert Spalding. Guest: Allan Jones, sings "Donkey Serenade" and "Thine Alone."

4:00 p. m.—WBBM—The Family hour, with Gladys Swarthout, Ross Graham, Deems Taylor, and Al Goodman's orchestra.

6:30 p. m.—WMAQ—Bandwagon, with Eddy Howard's orchestra.

7:30 p. m.—WLS—Those Good Old Days; Pat Barnes, M. C.; Ethel Gilbert, Lulu Bates, Hal Willard, and chorus.

8:30 p. m.—**W59C**—Sukman and Sellers play Rubenstein's "Kamenoi-Ostrow," Kreisler's "Schon Rosmarin," and "Caprice Viennois."

9:00 p. m.—WMAQ—Hour of Charm; Phil Spitalny's all girl band.

10:00 p. m.—WEDC—Symphonic hour; "Ballét Suite" from "Aïda," "Citronen Waltz," and "Mad Scene" from "Lucia di Lammermoor."

10:05 p. m.—WIND—Symphonic hour; Debussy's "La Mer," Harris' Symphony No. 3, and McDonald's "Cakewalk Scherzo."

### Special Events

9:00 a. m.—**W-G-N**—Chicagoland Church hour.

10:00 a. m.—**W-G-N**—Northwestern Reviewing Stand, with James H. McBurney, moderator; "Are the Occupied Countries Conquered?" Speakers: Dr. Richard Struna, Oscar Lange, and Clark Kuebler.

10:30 a. m.—**W-G-N**—Citizens of Tomorrow; Phil Maxwell, master of ceremonies. Guest: Chicago Christian High school.

10:30 a. m.—WBBM—Invitation to Learning; Allen Tate, Jacques Barzun, and Mark Van Doren discuss Ulysses S. Grant's "Memoirs."

11:05 a. m.—**W-G-N**—America Preferred, with Maria Kurenko, Russian soprano, as guest; Alfred Wallenstein's music and Deems Taylor.

1:00 p. m.—**W-G-N**—Bob Becker's Dog Chats.

1:30 p. m.—**W-G-N**—Cubs open new series with St. Louis [two games].

1:30 p. m.—WMAQ—University of Chicago Roundtable; "Should Wartime Incomes Be Limited to $25,000?" Participants: Prof. Arthur Marget, Prof. Neil H. Jacoby, and Maynard C. Krueger.

1:30 p. m.—WENR—Show of Yesterday and Today, with Blue Barron's orchestra. Guests: Alan Ladd, screen star, in a reading of Lincoln's Gettysburg address, and Arthur Tracy, the "Street Singer."

2:00 p. m.—WENR—Wake Up, America, with Fred G. Clark, moderator; "Labor and Morale in the Wartime." Speakers: Former Rep. Samuel Pettengill of Indiana and James B. Carey, secretary of the CIO.

2:30 p. m.—WMAQ—The Army hour; program will include eyewitness description of anti-aircraft weapons in action by Bill Stern. Guest: Lieut. Col. Harold E. Doud tells an inside story of the Japanese army.

2:30 p. m.—WBBM—Finals PGA championships, with Ted Husing.

4:00 p. m.—WILL—University of Illinois baccalaureate services.

7:00 p. m.—**W-G-N**—American Forum of the Air, with Theodore Granik, moderator. "How Can We Best Curb Inflation?" Participants: Senators Prentiss M. Brown and John Hollis Bankhead, and Representatives Thomas F. Ford and Albert A. Gore.

8:30 p. m.—WIND—Chicago Sunday Evening club; Maj. Gen. Samuel T. Lawton, central defense command, United States army, on "When Shall We Sing?"

10:30 p. m.—WCFL—This Is Your Enemy; WPB program devoted entirely to axis atrocities in dramatization form. Guest: Sigrid Schultz, former Berlin correspondent for The Chicago Tribune.

### News Broadcasts

MORNING.

| | | |
|---|---|---|
| 7:00—WBBM | 9:55—W-G-N | 11:00—W-G-N |
| 7:00—WIND | 10:00—WLS | 11:00—WCFL |
| 8:00—WBBM | 10:00—WBBM | 11:00—WIND |
| 8:00—WMAQ | 10:00—WMAQ | 11:30—W-G-N |
| 9:00—WCFL | 10:00—WCFL | 11:30—WBBM |
| 9:00—WIND | 10:00—WIND | 11:30—WLS |
| 9:15—WAAF | 10:15—WJJD | |

AFTERNOON.

| | | |
|---|---|---|
| 12:00—WIND | 1:55—WBBM | 4:00—WIND |
| 12:00—WENR | 2:00—WIND | 4:25—WENR |
| 12:40—W-G-N | 2:00—WAAF | 4:30—WAAF |
| 12:45—WCFL | 2:15—WMAQ | 4:45—WBBM |
| 12:45—WIND | 3:00—WIND | 5:00—W59C |
| 12:55—WENR | 3:00—W59C | 5:00—WBBM |
| 1:00—WIND | 3:45—WAAF | 5:00—WIND |

EVENING.

| | | |
|---|---|---|
| 6:00—WENR | 8:00—WIND | 11:00—WMAQ |
| 6:00—WCFL | 8:45—WENR | 11:00—WENR |
| 6:15—WENR | 8:55—W-G-N | 11:30—W-G-N |
| 6:55—W-G-N | 9:00—W-G-N | 11:45—WCFL |
| 7:00—WBBM | 10:00—WIND | 11:55—WMAQ |
| 7:00—WIND | 10:00—WBBM | 11:55—WENR |
| 7:15—WJJD | 10:15—WMAQ | 12:00—W-G-N |
| 7:45—W-G-N | 10:30—W-G-N | 12:00—WIND |
| 7:45—WAAF | 10:30—WENR | 12:30—W-G-N |
| 7:55—WBBM | 10:30—WBBM | 12:55—WMAQ |
| 8:00—W59C | 11:00—W-G-N | 1:00—WIND |
| 8:00—WCFL | | 1:30—W-G-N |

11—**W-G-N—News reports.**
W51C—South American Melodies.
WLS—Reading the Funnies.
WMAQ—Turning the Pages.
WCFL, WIND—News.
WJJD—People's Church.
WAAF—Melody Parade.
WBBM—Sunday Sunshine.
WGES—Jewish-American hour.
WILL—Student Churches.
WMBI—Sunday Morning service.
WCRW—V for Victory program.
WHIP—Dr. Thomas Pender.
WAIT—Moody Memorial Church.

**11:05—W-G-N—America Preferred.**

11:15—W51C—Vocal Tidings.
WBBM—Don Artiste, pianist.
WIND—Syncopation Piece [C].
WHFC—Bing Crosby, songs.
WCFL—Frankie Carle, pianist.

**11:30—W-G-N—News reports.**
W51C—Chapel service.
WBBM, WLS—News.
WMAQ—New Records Revue.
WAAF—Swing It programs.
WCFL—Radio City Music Hall[B].
WHFC—Czech Arts League.
WIND—Len Cleary, organist.
WJOB—Polish musical, varieties.
WCRW—Good Nabor program.

**11:35—W-G-N—Funny Paper Party.**
WLS—Howard Peterson, organist.

11:45—WLS—Jim Poole; weather.
WBBM—Great Lakes choir.
WAAF—Let's Dance.
WIND—Treasury Star Parade.
WGES—Prelude to the Mass.
WHFC—Week's news in review.

## AFTERNOON

12—**W-G-N—Modern Design music.**
W51C—Sinfonietta.
WBBM—Sunday Sunshine.
WENR—News; Sunday Melodies.
WAAF—Musical hour to 1 p. m.
WHFC—Midday music.
WMAQ—Robert St. John [N].
WGES—Catholic High Mass.
WIND—News; musical.
WCRW—Uncle Mal's variety.

**12:15—W-G-N—Noontime Serenade.**
WIND—Top Tunes.
WENR—USO program.
WMAQ—Just Music.
WILL—On the Alert!

12:30—W51C—Musical Tête-à-Tête.
WCFL—Musical Mélange.
WJJD—American Challenge.
WBBM—Sing and Swing.
WILL—Rural Life review.
WENR—Sunday musical; news.
WMAQ—Modern music [N].
WIND—Man Behind the Music.
WHFC—Ave Maria hour.
WMBI—Organ recital.
WCRW—Memory Lane.
WAIT—Heaven and Home hour.

**12:40—W-G-N—News reports.**

**12:45—W-G-N—Melody Lane.**
WCFL—News, also WIND.

1—**W-G-N—Bob Becker's Dog Chats.**
W51C—Concert hour.
WBBM—Spirit of '42 [C].
WENR—Theater Players [B].
WAAF—Show of the Week.
WMAQ—Sammy Kaye's orch. [N].
WCFL—Spotlight program.
WMBI—The Editor Speaks.
WJJD—Song Parade.
WILL—First Aid, Iungerich.
WGES—Polish-American hour.
WHFC—Lithuanian hour.
WIND—News; musical.
WCRW—Midday Serenade.
WAIT—Bible Study program.

**1:15—W-G-N—Voice of the Bleachers.**
WCFL—Musical Motorcade.
WJJD—Sports Slants.
WMBI—The Three Strings.
WILL—Concert Band.

**1:30—W-G-N—Cubs vs. Cards; Elson.**
WAIT—Scripture Truth hour.
WMAQ—Round Table Discus. [N].
WBBM—St. Louis Mun. Opera[C].
WENR—Yesterday and Today[B].
WCFL, WJJD—Cubs vs. Cards.
WMBI—Miracles and Melodies.
WILL—War and the Press.
WAAF—Let's Dance.
WCRW—Treasury Star Parade.
WJOB—Slovak hour.
WIND—Sunday musical.

### Guest Today

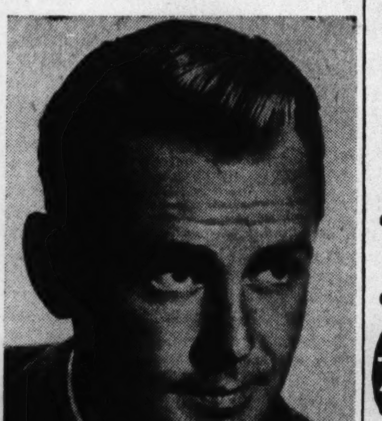

Alan Ladd, new movie favorite, will make a guest appearance on the Show of Yesterday and Today over WENR-Blue at 1:30 p. m. today.

1:45—WMBI—Voice of Novachord.
WCRW—Waltz Time.

2—W51C—Southern Spirituals.
WMAQ—Music for Neighbors [N].
WBBM—Columbia Workshop [C].
WENR—Wake Up, America [B].
WILL—Sunday Intermezzo.
WHIP—Sacred Heart Messenger.
WHFC—Greek Church of God.
WIND—News reports.
WSBC—Jewish Dramatic Guild.
WMBI—Chaplain C. Bristow.
WAAF—News; concert music.
WAIT—Near Unto God hour.
WGES—Polish Mirror of Events.

2:15—W51C—Musical Highlights.
WMAQ—Upton Close, news [N].
WIND—Bill Anson program.
WILL—World in Retrospect.

2:30—W51C—Romantic Cycle.
WMAQ—The Army hour [N].
WBBM—Finals PGA Champ. [C].
WILL—Psychological Mobilization.
WGES—Polish Music Box.
WAAF—News; Sunday Serenade.
WAIT—Uncle John.
WHIP—Musical Masterpieces.
WMBI—Music of the Masters.

2:45—W51C—Waltz Matinée.
WIND—Mission Melodies.
WHFC—News reports.

3—**W-G-N—News reports.**
W51C—Musical Potpourri.
WENR—National Vespers [B].
WHIP—Ave Maria hour.
WIND—Current news.
WAAF—Musical Motorcade.
WHFC—First Christian Church.
WAIT—Christian Catholic Church.
WGES—Polish Festival.
WJOB—Hungarian Family hour.

**3:05—W59C—Dance Matinée.**

3:15—WIND—Dancing party.
WILL—Musical program.

**3:30—W-G-N—Swing It program.**
**W59C—Chamber music.**
W51C—Artist's Album.
WBBM—André Kostelanetz [C].
WMAQ—Views on the News [N].
WENR—This Is the Truth [B].
WAAF—Rhythm Revue.
WMBI—Lutheran hour.
WGES—Polish Vespers.
WHIP—Salvage for Victory.
WEDC—Colorful Ukraine.

**3:40—W-G-N—The Lead-Off Man.**

3:45—WAAF—News reports.
WJJD, WCFL—Cubs vs. Cards.
WHFC—Amer. Legion, 5th Dist.
WIND—Musical Motorcade.

**3:50—W-G-N—Cubs vs. Cardinals.**

4—**W59C—Sunday symphony.**
W51C—Sunday Vespers.
WBBM—The Family hour [C].
WMAQ—Ports of the Pacific [N].
WAAF—U. S. Employment service.
WENR—John Kirby's orch.; news.
WIND—Current news.
WGES—Serenade.
WMBI—Young People's hour.
WEDC—Italian musical.
WHFC—Christ Evans. Luth. Ch.
WILL—Baccalaureate services.
WHIP—Chicago at Work.

4:15—WIND—Melody Lane.
WAAF—Let's Dance.

4:30—W51C—Concert Reveries.
WMAQ—Plays for Americans [N].
WENR—Musical Steelmakers [B].
WIND—Sunset Serenade.
WAAF—Treasury Chest.
WAIT—Gospel Adviser.
WEDC—Italo-American program.
WGES—Meet Your Navy.

4:45—WBBM—William Shirer, news [C].
WIND—Melodies program.
WHIP—Singing Stars.

5—**W59C—News bulletins.**
W51C—Latin Moods.
WBBM—Edward R. Murrow [C].
WENR—Amateur hour.
WAAF—News; Songs of the Isles.
WMAQ—The Catholic hour [N].
WIND—News reports.
WILL—Music of the Masters.
WHIP—Roseland Bethany Church.
WMBI—Celebrated Choirs.
WHFC—Jewish program.
WAIT—Midwest Bible Church.
WGES—Swedish program.
WJOB—All on the Altar program.
WCRW—Odds and Ends.

**5:05—W59C—Pop concert.**

5:15—WBBM—Caesar Petrillo's orch.
WIND—Cavalcade of Bands.
WCRW—Life and Land.

**5:30—W59C—Harry Sukman, pianist.**
W51C—Musical Pickup.
WBBM—Gene Autry's Ranch [C].
WMAQ—Great Gildersleeve [N].
WCFL—Tenth Inning.
WHFC—Presbyterian Church.
WMBI—Revival hour.
WGES—Philadelphia Church.
WHIP—Memory Lane.
WCRW—Democracy at Home.
WJOB—Religious program.
WAAF—Chapel in the Sky.
WIND—Emil Flindt's orchestra.

**5:45—W-G-N—Modern Design Music.**
**W59C—Waltz Variations.**
WCRW—Stop and Sing.
WCFL—Ink Spots, songs [B].

## EVENING

6—**W-G-N—Freddy Nagel's orch.**
W51C—Dinner music.
WENR—Pearson and Allen, news.
WMAQ—Jack Benny prog. [N].
WCFL—Weekly War Journal [B].
WIND—Seventh Day Adventists.
WJOB—Mexican Fiesta.
WAAF—Musical varieties.
WJJD—Scoreboard.
WGES—Polish Catholic hour.
WAIT—Dinner-Dance program.
WCRW—Musical program.
WHFC—First Boh. BaptistChurch.
WHIP—On the News Front.

**6:15—W59C—Modern Composers.**
WBBM—Diamond Solid-airs [C].
WENR—News; J. Koestner, piano.
WJJD—Northwestern Playshop.
WHIP—Popular Song Hits.

**6:30—W-G-N—Ada Leonard's orchestra.**
WBBM—Double Date [C].
WENR—Alias John Freedom [B].
WMAQ—Bandwagon; orch. [N].
WCFL—Lithuanian program.
WAAF—Melodies at Eventide.
WMBI—Angelus trio.
WGES—Symphony Hall.
WIND—Methodist Church.
WJOB—Serbian Nat'l Defense.
WAIT—Royal Playhouse.
WCRW—Dinner Music.
WHIP—Symphony concert.
WHFC—Czech Catholics.

**6:45—W59C—Preston Sellers, organist.**
WBBM—The Hank Keene Show.
WJJD—When Day Is Done.
WMBI—Missionary Miniatures.

**6:55—W-G-N—News reports.**

7—**W-G-N—Amer. Forum of the Air.**
**W59C—Evening Dance prog.**
W51C—Composer's hour.
WBBM—World News Today [C].
WMAQ—C. McCarthy's Show [N].
WLS—Old Fashioned Revival hour.
WGES—Rendezvous in Vienna.
WIND, WHIP—News.
WCFL—Irish hour, music.
WAAF—Review of Revues.
WAIT—Candlelight and Silver.
WHFC—Concert hour.
WEDC—Polish News Review.
WMBI—Hymn Sing Request.

7:15—WIND—Waltz Time.
WJJD—News reports.

### ON SHORT WAVES

LONDON.

The following short wave programs from London may be heard over GSC, 9.58 meg., 31.32 m.; GSD, 11.75 meg., 25.53 m.:

4:15 p. m.—London Calling.
4:30 p. m.—Answering You.
5:00 p. m.—Hello, Children.
6:00 p. m.—Calling the West Indies.
6:30 p. m.—The Soldier Speaks.
7:00 p. m.—Meet the People.
7:30 p. m.—Britain Speaks.
8:15 p. m.—Sunday Service.
10:30 p. m.—Radio Newsreel.

MOSCOW.

5:48 p. m.—Broadcast in English, RKE, 11.8 meg., 25.2 m.
7:00 p. m.—Comments in English, RKE, 15.2 meg., 19.7 m.

VATICAN CITY.

8:30 p. m.—Broadcast in English, HVJ, 9.6 meg., 31.06 m.

7:30—W51C—Concert classics.
WBBM—Johnny Presents [C].
WLS—Those Good Old Days [B].
WMAQ—One Man's Family [N].
WIND—Hans Muenzer's ensemble.
WGES—Uncle Sam Speaks.
WAIT—Take It Easy.
WJJD—Suppertime Frolic to 9:30.

**7:45—W-G-N—G. Heatter, news [M].**
**W59C—Salon music program.**
WGES—You Can't Do Business.
WIND—Cavalcade of Bands.
WAAF—News roundup.

7:55—WBBM—Elmer Davis, news [C].

8—**W-G-N—Help Your Neighbor.**
**W59C—News bulletins.**
W51C—Evening concert.
WBBM—Star Theater-Allen [C].
WMAQ—Merry-Go-Round [N].
WCFL—News reports.
WHFC—Polish Barn dance.
WAIT—China Relief.
WIND—News; O. W. S. McCall.
WGES—Excursion in Science.
WJOB—Dance music.
WENR—W. Winchell, comm. [B].

**8:05—W59C—Light operetta favorites.**

8:15—WENR—The Parker Family [B].
WCFL—Concert music.

**8:30—W-G-N—Short Stories.**
**W59C—Sukman and Sellers.**
WENR—I. Rich, Dear John [B].
WMAQ—Album of Familiar Music.
WGES—Germania Broadcast.
WIND—Sunday Evening club.

**8:45—W-G-N—Jimmy Joy's orchestra.**
**W59C—Dream Ship.**
WENR—R. Clapper, news [B].

**8:55—W-G-N—News reports.**

9—**W-G-N—Raymond G. Swing [M].**
W51C—Concert Gayeties.
WBBM—Take It or Leave It. [C].
WCFL—Revival hour.
WENR—Good Will Hour [B].
WMAQ—The Hour of Charm [N].
WIND—Revival hour.
WGES—La Rosa program.

**9:15—W-G-N—H. Sanders and G. Savage.**

**9:30—W-G-N—Double or Nothing.**
WBBM—They Live Forever [C].
WMAQ—Joe and Mabel, ser. [N].
WGES—Gems from the Opera.

### The $64 Question

Comedian Phil Baker as he appears conducting the quiz show, Take It or Leave It, aired over WBBM-CBS at 9 p. m. every Sunday.

10—**W-G-N—The Answer Man.**
W51C—Album of favorite music.
WBBM—Headlines and Bylines[C].
WENR—Most honored music.
WMAQ—Josef Koestner, pianist.
WEDC—Symphonic hour.
WGES—Gospel Tabernacle.
WIND—News; Symphonic hour.
WCFL—Young People's Church.

**10:15—W-G-N—Chgo. at Night, C. Victor.**
WMAQ—Norman Ross, news.
WBBM—Shep Fields' orchestra.

**10:30—W-G-N—Jack Brickhouse, news.**
WENR—News; Bud Franklin's or.
WBBM—Todd Hunter, news.
WCFL—This Is Your Enemy.
WMAQ—3 Sheets in the Wind [N].
WJOB—Dance music.

**10:45—W-G-N—Eddy Duchin's orchestra.**
WBBM—Moods and Music.

11—**W-G-N—News reports.**
W51C—Dance Cavalcade.
WMAQ—News; Francis Craig's or.
WBBM—Harry James' orch. [C].
WIND—Church of Deliverance.
WENR—News; E. Hawkins orch.
WGES—Symphonia.
WCFL—Concert Melodies.
WSBC—Musical Favorites.

**11:05—W-G-N—Freddy Nagel's orchestra.**

**11:15—W-G-N—Eddy Howard's or. [M].**

**11:30—W-G-N—BBC news [M].**
WBBM—Neil Bondshu's orch. [C].
WMAQ—Teddy Powell's orch. [N].
WIND—The Nite Watch.
WENR—Will Osborne's or.; news.
WGES—Rhythm Till Midnight.

**11:35—W-G-N—Shep Field's orch. [M].**

11:45—WCFL—News reports.

12—**W-G-N—News reports.**
W51C—Midnight dance.
WBBM—Barron Elliott's orch.
WENR—Music You Want.
WEDC—Midnight Flyers to 6.
WMAQ—John Kirby's orchestra.
WIND—News; Nite Watch.

**12:02—W-G-N—Jimmy Joy's orchestra.**

12:15—WBBM—Herbie Holmes' orch.

**12:30—W-G-N—News reports.**
WENR—Bob Chester's or.; news.
WMAQ—Let's Dance; news.

**12:32—W-G-N—Ted Weems' orch. [M].**

**1:00—W-G-N—Eddy Duchin's orchestra.**
WIND—News; also at 2 a. m.
WEDC—Don Lavery, news.

**1:30—W-G-N—News Roundup.**

### Helen Jepson to Sing on NBC Program Tomorrow

Helen Jepson, Metropolitan Opera soprano, will make a guest appearance on the Telephone hour to be aired over WMAQ-NBC at 8 p. m. tomorrow. Miss Jepson will sing "Vissi D'Arte" from "Tosca," "Ouvre Ton Coeur," by Bizet, "My Mother Bids Me Bind My Hair," and "I'll Follow My Secret Heart."

# SUMMER SEASON TO BRING MANY NEW AIR SHOWS

## Some Regulars to Stay On; Others to Vacation.

BY LARRY WOLTERS.

On the basis of listener surveys radio experts are predicting the largest summer audience in the history of broadcasting. In other years May has been marked by a sharp decrease in listeners. This season there has been no slump.

Thus, program makers are planning new shows for the summer season and many of radio's regular shows that have folded during the hot months in other years will stay on this season.

W-G-N will introduce a new listener participation game, Play Winsom, from 7:30 to 8 p. m. next Wednesday. This show will combine music with questions that lead to $200 in cash prizes, with a first award of $100 for each show. To play and win listeners identify song titles and answer questions. This show is directed entirely to listeners in the Chicago area. Each week winners of the bigger prizes of the last week will be notified by telephone during the broadcast of the show.

Marvin Mueller and Jess Kirkpatrick will be among the headliners on this show, with Porter Heaps and Harold Graham providing the musical background.

**Wendell Hall to Return.**

Wendell Hall, the Red Headed Music Maker, a favorite since the earliest days of broadcasting, will return to the air with a new series of programs over W-G-N the week of June 9. He will be heard at 10 p. m. several evenings a week.

Clara Lu 'n' Em, long missing from the radio schedules, will be back with a new three a week comedy series on WBBM-CBS starting on June 8.

A new show presenting talented service men will be launched over WBBM-CBS at 8:30 p. m., Tuesday, June 9. This series, titled Cheers from Camp, will be presented from a different service camp each week.

W-G-N has just launched a new series titled Bluejackets at Work, depicting life in the navy. This show is aired at 8:30 p. m. Tuesday. Another navy program, Johnny Goes Abroad, traces the career of a typical navy recruit from the time he signs up until he has completed training. It is aired at 8:30 p. m. Monday, Wednesday, and Friday.

**Tommy Dorsey's New Show.**

A new show featuring Tommy Dorsey's band with entertainers in uniform from various service stations will replace the Red Skelton series on NBC for the summer, starting June 16.

There will be many other new shows, but that gives you a sample.

Among the established shows that will stay on thru the summer are America Loves a Melody, the Quiz Kids, Kay Kyser, the Rudy Vallee show, Fred Waring, Major Bowes, Double or Nothing, Hour of Charm, Ellery Queen, Johnny Presents, the Treasure Hour of Song, the Telephone hour, with distinguished musical guests, the Northerners, Fred Waring, the Richard Crooks-Margaret Speaks series, Cavalcade of America, Truth or Consequences, and the Great Gildersleeve.

Jack Benny will leave the air after today's broadcast to return Oct. 10. The replacement will be announced tonight. Bob Hope starts his vacation June 16; he will be replaced by the dramatic show, A Date with Judy. Hope will be back Sept. 22. Eddie Cantor will leave after his June 24 show, returning Sept. 30. He will be replaced by the serial, Those We Love.

**Many Others Plan Layoffs.**

Fred Allen will take a long summer vacation. Plans for his substitute have not been announced. The Radio Theater series with Cecil B. De Mille and guest stars is planning a summer's vacation. George Burns and Gracie Allen have tentative plans to be off the air from June 30 until Oct. 6.

The Aldrich Family will take a four week vacation in June. Bing Crosby will let brother Bob take over his job for 13 weeks, starting in July. Fibber McGee has announced no vacation plans as yet; last week he and Molly relaxed for nine weeks. The Variety show with Fanny Brice and Frank Morgan will go on as usual with the stars taking vacations at different periods.

Al Pearce is contemplating a vacation. Kate Smith has not yet announced her summer plans. Shirley Temple and Ransom Sherman are two others who haven't indicated what's ahead this summer.

New time! New station!
BOWMAN
$ PLAY WINSOM $ SHOW
Changed to WGN
Every Wednesday—7:30 P. M.
STARTING JUNE 3
$500.00 FINAL GRAND PRIZE
Every Week: $100.00 FIRST PRIZE, $25.00 SECOND PRIZE, $10.00 THIRD PRIZE, 65 OTHER CASH PRIZES
BOWMAN MILK

### Plays Claudia

Kathleen Wilson plays the part of Claudia in the popular serial, One Man's Family, aired over WMAQ-NBC at 7:30 p. m. Sundays.

## HENRY S. BARBOUR HAUNTS NAVAL POST THESE DAYS

### Seeks Authentic Detail for W-G-N Serial.

Henry S. Barbour, author of the new W-G-N Navy series, "Johnny Goes Aboard," is haunting the naval recruit training station at Great Lakes these days.

In order to make every detail of the series authentic, Henry comes aboard early in the morning and stays until lights out. Listeners hear the results of his study on W-G-N each Monday, Wednesday, and Friday at 8:30 p. m.

"Johnny Goes Aboard" follows Johnny Jones, navy recruit, thru every step of his indoctrination. Last week Johnny was introduced as he told his folks and his sweetheart of his decision to become one of the navy's fighting men. His experiences at the navy recruiting office at Clark street and Jackson boulevard were detailed.

This week Johnny will be followed to Great Lakes, thru his examinations. He will go thru the mill with a party of recruits, and will do everything they do.

The entire officer and enlisted personnel of Great Lakes is coöperating in the series, and many of their voices will be heard as Johnny goes thru "boot" or detention camp.

Barbour is in charge of the W-G-N continuity department. He is a native of Chicago and was educated at Northwestern university, with dramatic training at Goodman theater. He is the author of two plays, the last in collaboration with Ruth MacKay, who writes White Collar Girl for the Chicago Tribune.

### Allan Jones on CBS.

Allan Jones, star of the stage, movies, and radio, will make a guest appearance on WBBM-CBS at 3:30 p. m. today. Jones will sing "The Donkey Serenade," "Thine Alone," and "Brazil."

### Occupied Countries to Be Topic of Review Stand

"Are the Occupied Countries Conquered?" will be the subject of the Northwestern Reviewing Stand to be aired at 10 a. m. today over W-G-N and the Mutual Broadcasting system. Speakers will be Dr. Richard Struna, news commentator on WEDC; Prof. Oscar Lange of the University of Chicago, and Prof. Clark Kuebler of Northwestern. James H. McBurney is the moderator.

### Vox Pop from Air Base.

The Vox Pop broadcast will be aired from a base of the United States army air force ferry command at 7 o'clock tomorrow night over WBBM and the Columbia network. Parks Johnson is the senior Vox Popper.

GILL & CO.
Chicago's Outstanding Liquor Chain
"We Never Substitute"
TOP NOTCH BEER FLAVOR . . .
. . . depends as much on handling as it does on quality. The flavor of the best beer obtainable can be marred by improper handling. Gill & Co. handle beer as carefully as expert brewers do in making it. The result: Top notch beer. Top notch flavor. Get yours today!
Call for Delivery Service or Visit Your Nearest Store:
7920 S. Halsted St. Stewart 7714
2406 W. 63rd St. Pros. 2177
1824 E. 79th St. So. Shore 2267
1238 E. 47th St. Ken. 6500
DRAFT BEER
STAYS COLD WITHOUT ICE
¼ BBLS. ½ BBLS. ⅛ BBLS.
BEER THAT WON'T GO FLAT
BEER Gill & Co. is the originator and Sole Distributor of the Beer That Won't Go Flat, and Stays Cold Without Ice.
HALF GAL. 39c GAL. 71c
CASH and CARRY

MODERN . . . Eyeglasses
Quality lenses and serviceable frames available at budget terms.
Have your eyes examined NOW! There is no obligation, even if glasses are not needed.
Olsen & Ebann JEWELRY CO.
6446 S. Halsted St.
Open Thurs. and Sat. Eves.

RE-UPHOLSTER AND REBUILD YOUR OLD SUITE NOW

$35 for 2 pieces
CHAIR $12.50
SOFA $22.50
Others, $29.50 to $99.50
• Our 32 Years Is Your Guarantee of Satisfaction
• UNION CRAFTSMEN
• Rebuilt with NEW MATERIALS
• NEW FILLINGS and SPRINGS
• Woodwork REFINISHED
• FREE PICKUP and DELIVERY
• COMPLETELY RECOVERED
FOR FREE ESTIMATE—PHONE NORMAL 5500
A CITY representative will call day or evening with 250 new 1942 samples and FREE ESTIMATES
Convenient Terms
FREE SLIP COVERS Order Yours Today
Beautiful covers for your furniture without cost with each two piece suite upholstered.
FIVE-YEAR GUARANTEE on Construction and Workmanship
CITY FURNITURE CO.
6160 SOUTH HALSTED STREET
Open Tuesday, Thursday and Saturday Evenings

VOGT'S WINE STORE
1100 W. ADAMS
Grand for Summer Serving
WINE and SODA
PURE CALIFORNIA WINES
PORT, SHERRY MUSCATEL
20% by volume
Pure Georgia Blackberry
13% by volume
$1.32 GAL.
DRY WINES (RED)
12% by volume
65c GAL.
(bring your own container)
We carry all famous brands of wines
VOGT'S Wine Store
1100 W. ADAMS
$400,000 stock of fine liquors
Phone CANAL 9637

# 600 PATROL BOYS TO HEAR TRIBUTE IN RADIO SHOW

## W-G-N Joins Motor Club in Annual Program.

Six hundred Chicago patrol boys will be guests Thursday at the annual radio tribute to the school safety patrols at 8:30 o'clock in the main W-G-N studio. They will attend the coast-to-coast Mutual network broadcast of "America at the Ramparts." The Chicago Motor club and W-G-N are coöperating in the recognition program. The speaker will be Charles M. Hayes, motor club president. Mr. Hayes was honored last year as a patrol pioneer and one of the leaders who established the organization that now numbers 300,000 in the country.

A highlight of the show will be the introduction of several safety patrol veterans. One of these will be George C. Rehnberg, 33, 3723 West 68th place, one of the first members of the school safety patrol.

**Has Son in Patrol.**

He was one of three boys chosen in the Rafter school, 68th street and Hermitage avenue, in 1922. The two intersections he remembers as particularly important were 69th street and Hermitage avenue, and 68th street and Hermitage avenue. His 12 year old son is now a member of the patrol of the St. Nicholas school, 69th street and Lawndale avenue.

Among safety leaders of the city invited to attend are Mayor Kelly, James B. McCahey, president of the board of education; Dr. William H. Johnson, superintendent of public schools; A. H. Pritzlaff, director of physical education, public schools; Msgr. D. F. Cunningham, superintendent, and the Rev. Stanley Stoga of the Catholic school board; George Horton, chairman, and T. E. McCrosky, executive secretary of the Chicago Plan commission; Clayton F. Smith, president, and Dan Ryan, member, county board.

Others are Ald. William A. Rowan [10th], Arthur Lindell [9th], George D. Kells [28th], and Joseph Gillespie [29th]; Robert Nau, Chicago Association of Commerce; George Traver, manager, Greater Chicago Safety council; George Fleming, secretary, Chicago Safety commission; Harry Delano, chairman, north area council; Judge Oscar K. Stehle, chairman, northwest area council; Fred Steers, chairman, south area council, and Peter Verschuur, chairman, west area council, Chicago Motor club; Police Commissioner James P. Allman; George P. Donoghue, superintendent; Robert Dunham, president, and Otto K. Jelinek, traffic engineer, Chicago park district.

Prior to the broadcast the guests will view the movie, "The All-American Way," which tells the story of Chicago Tribune sports features.

Patrol boys invited to the show from the south side are:

Patrol boys and one patrol girl attending the show from the southwest side are:

Helen Auskalnis, 2433 West 46th place; Stephan Boinski, 3328 Morgan street; William V. Briody, 6240 Maplewood avenue; Patrick A. Butterfield, 615 West 46th street; Calvin Byrd, 3229 Wentworth avenue; Albert Ceponis, 4358 Maplewood avenue; Elias Chiblci, 949 West 51st street; James Connolly, 1622 West 79th street; Joseph Costello, 2631 Lowe avenue; Bernard Doniek, 4622 Fairfield avenue; Floyd Dooley, 6936 Wentworth avenue; Ralph Fasano, 6733 Wood street.

Wesley Felton, 5623 Trumbull avenue; Eugene Fisher, 10436 Sangamon street; Eugene Franckowiak, 1734 West 33d place; Robert Fritsch, 7314 Union avenue; John Galateo, 2931 Wells street; Arnie Gams, 4888 Archer avenue; Ervin Garbaciak, 5020 May street; Arthur Garikes, 5523 Halsted street; Richard J. Gawlak, 5850 Archer avenue; Edward Gedraitis, 4450 Hermitage avenue; Herman Goetzke, 6349 Aberdeen street; Pat Golden, 3444 Paulina street.

Ernest Goodwin, 3929 Dearborn street; Leonard Greene, 1263 South Central Park; Richard Grindler, 1348 West 79th street; Robert Hanegan, 11836 Lowe avenue; Ronald Heaney, 6958 Peoria street; William Heisman, 1952 Hamlin avenue; Donald R. Hoger, 8111 Ada street; Bennie Irvan, 3346 Wallace street; Joseph Jacobs, 6502 Peoria street; Stanley Janis, 4744 Wood street; Edward Kaczanowski, 5203 Aberdeen street; Anthony Karczewski, 3821 Archer avenue; Erich Kleist Jr., 11525 Stewart avenue; Ernest Koppisch, 501 West 65th street.

Edward Krakowiak, 3017 Lyman street; Joseph Krpalek, 2808 Hamlin avenue; Theodore A. Krueger, 6054 Talman avenue; James Lauzon, 1941 West 59th street; Patrick Lee, 2642 Orchard street; Jim Lindberg, 9048 Laflin street; Harold Lockwood, 6024 Winchester avenue; Michael Macak, 10514 Perry avenue; Robert McKinny, 3541 Seeley avenue; Frank McNaughton, 639 West 47th street; Charles Mamroth, 1231 Millard avenue; George Mangin Jr., 1631 West 93d street; Alfred Michuda, 10739 LaFayette avenue; Ernest R. Miller, 7211 Winchester avenue; Jack Miller, 418 West 60th place; Donald Mueller, 7443 May street.

Richard Murphy, 4833 Marshfield avenue; Anthony Nowakowski, 3113 Racine avenue; Roy Nelson, 11814 Eggleston avenue; John O'Brien, 8319 Carpenter street; Edward Paulini, 5120 Albany avenue; Donald Peterson, 9806 Eggleston avenue; James Radtke, 5230 May street; Otto Rehak, 5545 Oak Park avenue; Raymond Rewers, 4843 Wood street; Jack Ristow, 7019 Talcott avenue; Frank Rosner, 5523 Ada street; Glenn A. Saunders, 11244 Church street; Charles Schaefer, 6443 Karlov avenue.

Joseph Schaefer, 5318 Ashland avenue; Karl Schuberth, 301 West 26th street; Walter Shulicke, 4426 Hermitage avenue; Edwin Sobol, 8123 Carpenter street; Ivan Spencer, 6355 Francisco avenue; Harry Stiles, 1114 West 64th street; Adolph Stojetz, 1749 West 17th street; Edwin Troscinski, 5207 Albany avenue; Vincent Ventura, 4659 Drexel boulevard; Bob VyHanek, 2926 Union avenue; Arthur Wedmore, 8459 Morgan street; Jacob Weert, 7424 Peoria street; Robert White, 6534 Perry avenue; Richard Whooley, 9526 Ada street; Edward Wozniak, 4422 Francisco avenue; Ambrose Zartler, 6137 Wentworth avenue.

## On Citizens Program Today

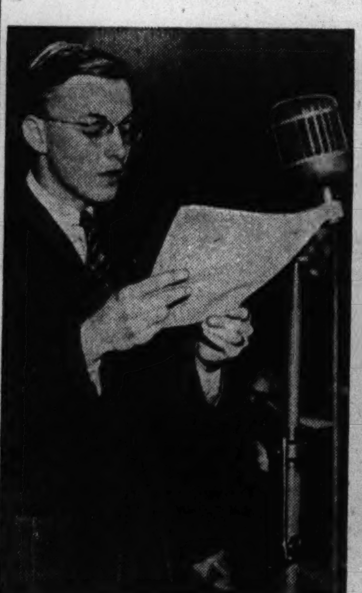

Charles Westfall.

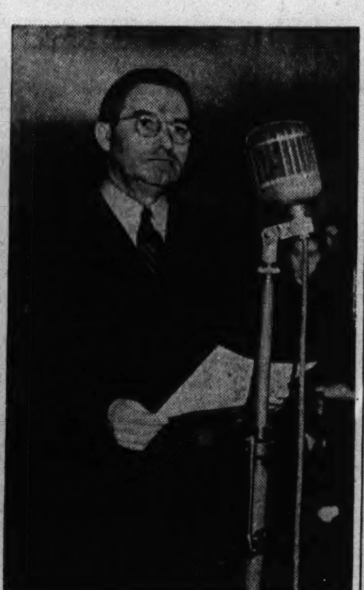

Dr. Frederick H. Wezeman.

Chicago Christian High school will be honored on the Citizens of Tomorrow program on station W-G-N at 10:30 o'clock this morning. During the program Dr. Frederick H. Wezeman, principal, will give a brief address. A recent winner of an oratorical contest on "What Is America," Charles Westfall, president of the senior class of George Rogers Clark High school in Hammond, also will be heard on the program.

# How to Live thru an ENEMY AIR ★ RAID ★

*This series was prepared by the Office of Civilian Defense, after a study of experience abroad, to show citizens how to find safety during an air raid. The OCD points out that maximum safety depends upon full coöperation of citizens with the specially trained services of the OCD.*

The general air raid warning will be a fluctuating or warbling signal of varying pitch, lasting two minutes. After two minutes of silence the same signal is repeated for another two minutes.

The aid raid warning means:

Blackout [if at night]. Make certain that no light is visible from the outside.

All traffic stops.

Take shelter. Get off and keep off the street.

When the proper authorities have concluded that all danger from enemy planes is past an "all clear" signal will be sounded.

The "all clear" is a continuous signal of unvarying pitch lasting two minutes. This will be followed by two minutes of silence when the all clear signal is repeated once.

The "all clear" means the air raid is over.

However, be cautious—all danger is not past. Buildings may have been weakened by bomb blasts—parts of them may fall. Unexploded bombs may be lying about. Gas may be present.

BE CAREFUL.

# SALUTE MEXICO ON DOUBLE OR NOTHING SHOW

A salute to Mexico will be aired from 9:30 to 10 o'clock tonight on W-G-N and the Mutual network as the second of a series of dedications to South American countries by the Double or Nothing program.

Heading the battery of contestants on the quiz show's salute to Mexico will be Señor Don Salvadore Duhart, first secretary of the Mexican embassy in Washington, and Maria Grever, Mexican composer of popular songs.

Walter Compton, Double or Nothing master of ceremonies will quiz and interview the guests. Also featured on the program will be Frank Forest, tenor soloist, Nat Brusiloff's orchestra and Announcer Alois Havrilla.

## Harold Isbell Presides Over Funny Paper Party

Harold Isbell is the new master of ceremonies on the Funny Paper Party aired on W-G-N each Sunday at 11:35 a. m. Isbell also is heard on the Rhymster Tyme program which features the rhymings and gags of Eddie and Fannie Cavanaugh. Among other W-G-N programs on which he has been heard have been the Radio Warblers, Sunday morning canary program, Shoot the Works, and Krazy Kwiz.

## Don Norman Quiz Show Is Moved to New York

Don Norman, conductor of Your Date with Don Norman heard on W-G-N and Mutual Monday thru Saturday at 12:45 p. m., left for New York yesterday to originate his broadcast from there. His first show from the east coast will be aired tomorrow.

# ST. CASIMIR'S IS NEXT SCHOOL ON CITIZENS' PERIOD

## Academy Broadcast to Be Heard Sunday.

St. Casimir academy will appear on the Citizens of Tomorrow program at 1:30 o'clock next Sunday on radio station W-G-N. The program will be recorded for broadcast in the W-G-N audience studios at 4:30 o'clock Wednesday before a group of guests and students.

The former includes the Rev. Mother Mary Josepha, superior general of the Sisters of St. Casimir; Sister Mary Eucharista, principal of St. Casimir academy; Mrs. Anna Nauseda, first and present president of the St. Casimir Academy Women's auxiliary; Miss Mary Dunneback, retiring president of St. Casimir Academy alumnae; Miss Emily Prose, incoming president of the alumnae; Mrs. J. J. Dauzvardis, wife of the Lithuanian consul. Mrs. Nauseda has been president of the auxiliary for 23 years.

Musical selections will be given by the St. Casimir Choral club. Radio Principal Phil Maxwell will interview Marguerite Zralek, St. Casimir's honor student. Marguerite is editor in chief of the St. Casimir Academy Flashes, secretary of the senior class and a member of the prom committee. She has won several awards in national essay contests.

A brief history of the school will be given by the Rev. Balys Urba, chaplain at the academy, and its professor of religion. The academy was established in 1909. Today it has an enrollement of 500 students.

# GEORGE S. MAY TO BE GUEST ON SPORT PROGRAM

George S. May will be interviewed by Guy Savage on the Hill Sanders-Guy Savage program over W-G-N at 9:15 o'clock tomorrow evening. Mr. May will tell of advance arrangements for the $15,000 Tam o' Shanter National Open and the All-American Amateur Golf tournaments to be staged concurrently on the Tam o' Shanter course from July 20 to 26. Mr. May is president of the club.

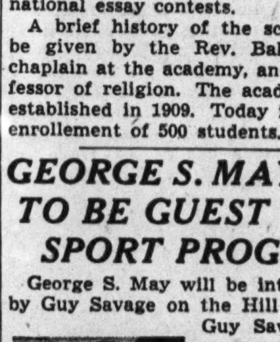

George S. May.

## Attilio Baggiore to Sing 'Dream Song' from 'Manon'

Attilio Baggiore, operatic tenor, will be soloist on the "Music That Endures" on W-G-N and the Mutual system from 9:30 to 10 p. m. tomorrow. The program features the music of the W-G-N symphony orchestra and chorus under the direction of Henry Weber. Baggiore will sing the "Dream Song" from "Manon." He will be heard with the chorus and orchestra in Malotte's beautiful "Lord's Prayer."

# MARION CLAIRE TO BE HONORED BY ALMA MATER

## Leon Benditzky Soloist on W-G-N Concert.

Marion Claire, singing star of America Loves a Melody, will be honored by her alma mater, National Park College of Forest Glyn, Md., at its commencement on Tuesday. Miss Claire is to receive a certificate expressing appreciation for her outstanding work in fine arts.

Miss Claire will participate in the commencement program which will be dedicated to the promotion of Latin American relations. United States Senator Tom Connally will give the commencement address.

Pianist Leon Benditzky will be soloist on the broadcast of the program from 8 to 9 next Saturday evening over W-G-N, W59C, and the Mutual Broadcasting system. Miss Claire, Attilio Baggiore, and Ruth Slater will be the soloists.

**Col. McCormick to Speak.**

Col. Robert R. McCormick, editor and publisher of THE CHICAGO TRIBUNE, will be Saturday's speaker.

Benditzky will be heard playing Rachmaninoff's "Prelude in G. Minor" accompanied by the orchestra under the direction of Henry Weber.

Miss Claire will sing "The Italian Street Song" and "Kiss Me Again." She will also be heard during a medley of songs from Friml's "High Jinks" and "Katinka." Miss Claire will join in "Goin' Home" from the "New World Symphony."

**2 Dramtic Song Spots.**

Mr. Baggiore will sing "The Hills of Home," and will be heard in a medley of "Songs of Scotland," and in "Allah's Holiday" with Miss Slater. "My Old Kentucky Home" by Foster and "Bonnie Doon" will be Miss Slater's solos.

"My Old Kentucky Home" and "Kiss Me Again" will be presented as song dramas. Prizes of $25 are awarded to the writers of the best two letters, each week, telling the story behind their favorite song.

Selections by the orchestra will be "Fighting Sons of the Navy Blue" and Youmans' "Great Day." The chorus, under the direction of Robert Trendler, will join with the orchestra in the Youmans number as well as supplying musical background for many of the solo selections. Kenneth MacGregor is the producer.

# CHRISTIAN HIGH TO BE SALUTED ON W-G-N TODAY

Chicago Christian High school will be saluted on the Citizens of Tomorrow program on W-G-N at 10:30 a. m. today. Dr. Frederick H. Wezeman, principal, will outline the history of the school.

The school's a cappella choir, under the direction of James Baer, will sing "Heavenly Night" and "As Pearly Rain Drops Play." Special guests to be introduced by Philip Maxwell, master of ceremonies, will be Charles Westfall, Betty Kortokrox, Frank Harlbeck, Laura Durand, Joseph Pudek, Lydia Kotarski, Peggy Kesling, and Pearl Yocham. All are students at the George Rogers Clark High school of Hammond.

Appearing with the students will be Lee L. Caldwell, superintendent of Hammond schools, and R. B. Miller, principal of the George Rogers Clark High school. Another speaker on the program will be Dean G. Herbert Smith of DePauw university, chairman of the Citizens of Tomorrow scholarship committee, who will name some of the winners of scholarships awarded by midwestern colleges and universities.

Maxwell will interview another roll of honor student, Joanne Neuhaus, senior at Christian High. Citizens of Tomorrow is produced by Morrison Wood.

## Al Mitchell Replies to 10,000th Query on W-G-N

Al Mitchell, the Answer Man, began answering his second 10,000 questions over W-G-N at 10 p. m. Wednesday. Al has been on W-G-N since March, 1940. Last Sunday night he answered his 10,000th question on the air. Mitchell answers all legitimate questions sent in by the listeners on W-G-N each Sunday and Wednesday night at 10 p. m.

# ALUMNAE TO GIVE WELCOME TO 86 AT LORETTO HIGH

Alumnae of Loretto High school [Englewood] will welcome 86 of this year's graduates into the association next Sunday afternoon. The program, the alumnae contribution to the 50th anniversary of the arrival of the Ladies of Loretto in Englewood, will be held in the St. Bernard lyceum.

The reception chairman is Mrs. Eric Anderson, 6624 Perry avenue. Officers of the alumnae are Elizabeth Cassidy, 6712 Lafayette avenue, president; Norinne Mulvihill, 6546 Stewart avenue, vice president; Bernice Hanlon, 409 West 65th place, corresponding secretary; Mrs. William H. Herbert, 6626 Harvard avenue, recording secretary; Margaret H. Byrne, 9312 Longwood drive, treasurer.

The program will feature a history of the school and the sisters who founded it. Of the five Ladies of Loretto who came to found a school in old Englewood 50 years ago, Mother St. Roque is the only survivor.

They came when horses and buggies and the old horse drawn cars provided transportation on 63d street. Besides Mother St. Roque there were Sisters Aldegonde, Bertha, Christina, and Angelica. They came from Canada at the invitation of the then pastor of St. Bernard's church, the Rev. Bernard B. Murray.

One hundred eighty children enrolled in the first elementary school of St. Bernard's. The eight grades were divided among the five sisters. The first graduation was in June, 1893, when four pupils were given their diplomas. These were Margaret Cassidy, Bell Morgan, Mary Schevers, and Thomas O'Hare.

## Vivian Fridell Offers Medals to Wisconsin U.

Vivian Fridell, who plays the lead in Backstage Wife on NBC, will present two medals to the best boy and girl actors of the University of Wisconsin at forthcoming commencement exercises. She is a graduate of the university.

Your 1st thought in illness should be your family physician . . .
Your 2nd thought should be the proper filling of his prescription.
Phone Triangle 2340 We Deliver
Rosen's
PROFESSIONAL PHARMACY
Our Only Store
LASTEX Stockings
We stock a complete line of Bauer & Black Lastex Stockings

GUARANTEED
ROOFS
FLAT BUILDINGS
As Low As $49.00
HOUSES
As Low As $39.00
SIDING
As Low As $120.00
INSULATION
AT LOWEST PRICES
NO MONEY DOWN
$5.00 Per Month
Our Roofing and Siding Materials Are Made by BIRD & SON, INC.—Est. 1795
Phone or Write for FREE ESTIMATES
Licensed—Bonded—Insured
NATIONAL ROOFERS
1051 W. 59TH ST.
NORMAL 3300
We employ no salesmen

10 MINUTE
CONVEYOR SYSTEM
CARWASH
Chicago's Finest and Fastest Service
CAR WASHERS, INC.
3957 OGDEN AVE.
6000 S. WESTERN AVE.

Linoleum Sale!
Armstrong Inlaid Linoleum, and other brands......$1.00 yd.
Felt Base Floor Covering..25c yd.
Carpeting......$1.39 yd.
Select your linoleums now, for homes—offices—stores. Let us cover your floors with the latest and smartest patterns at real savings.
Buy Today Free Estimates
ASHLAND LINOLEUM & CARPET CO.
4926 S. Ashland Prospect 7644

The Biggest LAUNDRY BARGAIN IN TOWN
6c PER LB.
ALL IRONED
CASH AND CARRY
SUBURBAN LAUNDRY
3522 W. 63rd Street
No Charge for Insurance. Open 6 A. M. to 9 P. M.

Personal attention has always marked Blake-Lamb Service, and this type of attention is given to every family—regardless of the sum spent for funeral service.
BLAKE-LAMB Funeral Homes
70TH STREET AT LOOMIS BLVD.
TRIANGLE 1187
712 W. 31ST STREET-Victory 1158

NO STRAIN! NO SQUINT! NO SCOWL!
with well-fitting, modern GLASSES
Get rid of headache-causing eyestrain. Banish scowl and squint. Enjoy eyes that are relaxed, free from strain. Glasses make the difference. If you need glasses, eyestrain may be adding wrinkles and years to your brow. With well-fitting, accurately prescribed glasses you'll enjoy relaxation, freedom from headaches, more youthful appearance, more energy. The Norman way gives you glasses designed to aid your appearance as well as your vision—see Norman tomorrow!
NORMAN'S Shockproof mountings reduce cracking, chipping and breakage. Guaranteed for one full year.
Phone for Eye Examination Appointment—Englewood 8200
USE OUR EASY PAYMENT PLAN
NORMAN
6355 S. HALSTED ST.
Open Tues., Thurs., Sat. to 9:30 P. M.
Chicago's Finest Optical Service

Saving Thousands of Dollars for Thousands of Home Owners
Gee's GIGANTIC WAREHOUSE CLEANUP SALE
We are re-arranging our entire warehouse system—part of which is to be used for defense work. In order to do this quickly we are reducing our tremendous stocks at SACRIFICE prices. You reap the benefit in timely savings for summer repairs, remodeling and home improvements—an opportunity you may not have again in years. Listed here are only a few of the bargains. Shop today and this week for the things you need at rock-bottom prices.
LIMITED TIME BUY EARLY OPEN 8 A. M. TO 8 P. M. Every Weekday
Purchases of $60 or More NO MONEY DOWN Pay as Low as $5 Per Month
DOOR JAMBS (as illustrated) ¾-inch x3 ⅜-inch dadoed Gum... 40c ¾-inch x3 ⅜-inch dadoed Birch... 70c
MOLDED DOOR SIDE TRIM Gumwood Door Trim (as illustrated) complete 55c Molded Side of Window Trim, Gumwood, complete, from.... 65c
EXTENSION LADDERS 20-40 foot two section clear Fir with Hickory rungs. 36c per ft.
BIG SAVINGS ON DOORS
5 PANEL FIR DOORS (Illustrated) As Low as $2.95
Standard Size Birch Doors Choose from one panel design, 2 vertical panels, 2 regular panels. Miracle door illustrated, as low as.......... $2.50 Mortise type inside lock sets, including butts and screws......... 98c
COMBINATION DOORS Built to give long service and satisfaction. Every door with separate screen and glass insets; from............... $4.95
BARGAIN IN ROOFING This is not simply "heavy" roofing but extra heavy—full 90 lbs. to the roll! 100 sq. ft. roll. Slate surfaced—choice of colors. $1.95 Underwriters' Label
SAVE COSTLY RE-ROOFING Use Cold Application Abesto—for patching—for built-up roofs—damp proofing—roof coating. Has exclusive Viscoroid base. No heating required. Better quality. Does not harden or crack. 5 gallons... $1.95
25,000 Feet of TRIM Top: ⅜-in. by 1¼-in. moulding, reg. $2 per 100 linear ft. Sale Price, 30c 100 lin. ft. Bottom: ¼-in. by ⅝-in. moulding. Reg. $1.85 per 100 linear ft. Sale Price, 30c 100 lin. ft.
OTHER BIG BARGAINS
CHECK RAIL WINDOWS Glazed — many sizes to choose from as low as 99c Open—as low as 25c
MISCELLANEOUS STORM SASH odd sizes Save 50%
140 SMALL WHITE PINE DOORS Approximately 20x20 in....30c ea.
INSULATION LATH 1-in. thick, 18x48-in. 4c per sq. ft. You save 50%
2x2 BRIDGING Cut for 2x8 and 2x10 joist..3c ea.
½ IN. DECORATIVE CEILING TILE Slightly soiled..........4c sq. ft.
MISCELLANEOUS SCREENS AND SCREEN DOORS SAVE 50%
BASSWOOD PANELS For model planes, jig saw work, etc. Less than half price. 8x10x⅛-in. ..............2½c ea. 9x12x⅛-in. ................3c ea. 12x16x⅛-in. .............4c ea.
390 PIECES WHITE PINE 18x7½x⅝-in. Ideal for manual training work..................5c ea.
VENETIAN MEDICINE CASES, $5.25
CLOSET POLES, 6c FT.
CLOSET SHELF CLEAT, 3c FT.
PAINT—Odds and Ends. Wide selection of colors and kinds. Many bargains.
COMPLETE MODEL KITCHEN Cabinets, Tiled Walls and Ceilings, etc. A rare opportunity to buy a modern kitchen set-up. Must be seen to be appreciated.
Metal Arches Arch your doorways. 2'6" opening....... $2.60 Metal Lath, 27x96".....each 51c Metal Corner Bead.......foot 3c
CEILING COVE Finest of materials at sacrifice clean up discounts for new and remodeled old homes. 4-in. wide Birch, regularly 14c ft. Sale Price............4c ft. 5-in. wide Birch, regularly 18½c ft. Sale Price..........5c ft. 5-in. wide Gum, regularly 11c ft. Sale price............4c ft.
NOW is the time to make home repairs and improvements. Ask for FREE estimates on the LOW-COST GEE system.
Send Me a FREE Copy of the Famous HOME IDEA BOOK
MAIL THIS COUPON TODAY
Packed with stimulating ideas for your home. Sixty pages of ideas on roofs, home insulation, kitchen, baths, etc. Photo, sketches, "how-to-do-it" suggestions.
NAME..........
ADDRESS..........
I am particularly interested in: ☐ Siding ☐ Kitch. Cab. ☐ Tile Baths ☐ Roofing ☐ Attic ☐ Garages ☐ Insulating ☐ Extra Rooms ☐ Basement
I intend starting this work: ☐ At once ☐ Later this Spring
Most repair and maintenance operations meet with the approval of the WPB regulations within the limits of their orders
GEE LUMBER & COAL CO.
HEADQUARTERS SOUTH CENTRAL HOUSING GUILD
8124 S. HOYNE AVE. TRIANGLE 7006

# CATHOLIC STARS LOOK PAST WAR TO FUTURE JOBS

## Leaders Ready, However, to Do Their Share.

[Continued from first page.]

way. She is a coloratura soprano, has studied for six years and sung at weddings and funerals at Visitation for the last several years.

She is senior home room president, vice president of the Catholic Action society. Her favorite song is "Panus Angelicus." Hobbies are knitting, crocheting, and piano playing. She hopes to sing this year in THE TRIBUNE'S Chicagoland Music Festival.

### LORETTO HIGH SCHOOL

After Betty O'Shea, 7732 Marshfield avenue, graduates Tuesday from Loretto [Englewood] High school she'll mark time this summer, attend Chicago Teachers' college in the fall. She is anxious to be a teacher and particularly would enjoy teaching French and Latin. At Loretto she is prefect of the sodality.

Latin was her favorite subject, and Francis Thompson's "Hound of Heaven" her favorite book. She's the daughter of Mr. and Mrs. Edmund O'Shea. Mr. O'Shea is a building inspector for the city. Betty prefers brunette men. A pleasant evening includes a lot of dancing.

### ST. CASIMIR ACADEMY

Eileen Pavley, 6109 Marshfield avenue, leaves St. Casimir academy as prefect of the school's sodality. She was awarded a dramatic scholarship to Mundelein college and hopes to follow this with a career in radio. Eileen is 17, the daughter of Mr. and Mrs. Joseph Pavley. Her father is a street car conductor.

English and history were her favorite subjects at St. Casimir's. She has been prominent in the school plays and operettas. Her favorite orchestra is Dick Jurgens', and her favorite sport, dancing. She's a collector of phonograph records, has no immediate marriage plans. When that time comes she'll take an intelligent and kind man.

### LEO HIGH SCHOOL

With his graduation from Leo High school, Edward Barnicle Jr., 7537 Indiana avenue, will begin the study of law at the University of Chicago. He has a friend who is a lawyer and he has watched him in court. Ed thinks this prompted his decision. His father is a city plumber assigned to Navy pier.

Ed is 17, served as a member of the staff of the Oriole, school paper, and recently was awarded an American Legion certificate by Leroy A. McCullough post for an essay on "The Characteristics of a Good American Citizen." Latin and Spanish were his favorite subjects; football and baseball, favored hobbies. Talky brunettes rank high with him. He likes to read, and his favorite books are those by A. J. Cronin and Alexander Pope.

### ST. LOUIS ACADEMY

Dorothy DuBois, 11422 Yale avenue, is looking forward to a business career. She's able to take 100 words a minute in shorthand, and type at the rate of 60 words a minute. Armed with this ability, she's going to take a course in commerce at De Paul university, prior to invading the world of business.

Dorothy is 18 and has attended St. Louis academy for four years. She leaves the academy as vice president of her senior class. Dick Jurgens plays her favorite music, and dancing is her favorite pastime.

### MERCY HIGH SCHOOL

Mercy High school selected Marian McNamara, 7721 South Marshfield avenue, as its outstanding senior. Interested in science, Marian was a member of the chemistry club that made their own cosmetics. "We did very well, using the powder and lipstick that we had made ourselves," she said.

Marian is president of her senior class, and belongs to the sodality, dramatic, math, and chemistry clubs, and the reparation guild. Next year she plans to attend St. Xavier's college.

The serious side of this year's school life broke into her conversation when she mentioned the brothers and boy friends of the girls who are entering or already in the armed services. Outside of school, Marian's interest lies in the theater, ice skating, and swimming. She likes tall boys that talk a lot. She likes big cities, and Chicago best of all; plans to get married some day and raise a family here in Chicago.

### ST. THOMAS THE APOSTLE

An outstanding senior in many ways was chosen to represent St. Thomas the Apostle High school. She is Mildred Wehle, who, in addition to being president of the student council, a member of the yearbook and newspaper staffs, and a good student, can boast that she is also an apt housekeeper [she is mistress of her father's household], likes both fast dancing and waltzing, and has won athletic awards for basketball, volleyball, and bowling.

"This year one of the council's problems was whether or not the girls should be allowed to wear nail polish," said Mildred, discussing the work of the student government during the next year. "We decided that the matter should be presented to the principal at the start of the next school term, the council to make a recommendation at that time."

Mildred thinks beyond such matters as nail polish, however, stating that she doesn't think girls ought to marry boys who will have to leave for the army [things are too uncertain], that after the war we shouldn't have a depression, as "we have had too much experience with depressions to get caught again."

Like all girls, Miss Wehle has some ideas about boys. "I like boys that are good dancers, because they are also usually good company," was her sapient decision. She is the daughter of Frank Wehle, 1920 West 64th street.

### MOUNT CARMEL

Leading senior at Mount Carmel High school is Paul B. O'Flaherty, son of Mr. and Mrs. Benedict O'Flaherty of 3936 West 62d street. Paul was on the negative debating squad that were arguing against military conscription this year, and continued winning debates even after their opponents had the psychological advantage of seeing the country go to war and conscription adopted.

"The topic was debated on a peace time basis, so that actually it did not hinder us," Paul explains.

Paul said his graduating class of 176 boys are bound for college next year in most cases, many of the boys planning to join the navy deferred enlistment plan whereby they finish a certain amount of time in college before going into active service. "Right now the fellows are already scouting around for summer jobs," the Mount Carmel boy said.

He is the winner of three proficiency medals, and scholastically stands highest in his class. He has been president of his class, head of the debating club, and editor of the annual and news editor of the school paper. Next year he expects to be starting on a scientific course at Loyola university.

## Marion C. Bouchen a Bride

Mrs. Eugene Daniel Murphy, 4409 Washington boulevard, is the former Marion C. Bouchen, the daughter of Mr. and Mrs. Peter J. Bouchen, 9035 South Paulina street. Mr. Murphy is the son of Mr. and Mrs. Daniel Murphy, 4409 Washington boulevard.

[Du Bois Photo.]

## Wed in St. Leo's

Prior to her recent marriage, Mrs. John W. Gilmore was Miss Dolores Flynn, daughter of Mr. and Mrs. Harry J. Flynn, 8036 Peoria street. Her marriage to the son of Patrick Gilmore took place at St. Leo's church.

[Koehne Photo.]

# DEFENSE RALLY TUESDAY NIGHT IN SHERMAN PARK

An outdoor civilian defense rally will be held at 7:15 o'clock Tuesday evening at Sherman park, 52d street and Loomis boulevard. Block and zone captains of Division 3, Community 17, will sponsor the meeting.

Mayor Kelly has been asked to speak. Addresses also will be given by Msgr. Daniel Byrnes, pastor of Visitation church; the Rev. Louis Grudzinski, pastor of St. John of God church; the Rev. Justinian Kugler, pastor of St. Augustine church; the Rev. Francis Corley, pastor of St. John the Baptist church, and the Rev. Greer McCrory, pastor of Ace United Presbyterian church.

Frank Covert, community commander, and Frank Rathje, division chief, also will speak. Music will be provided by the Visitation band. Colors will be presented by the champion color guard of Commonwealth Edison Legion post. Margaret Wolter will sing the national anthem.

# 79 ARE GRANTED TIRE PERMITS ON SOUTHWEST SIDE

## Boards Also Allow 16 to Buy New Cars.

Seventy-nine corporations and individuals from the southwest side were among those whom the Chicago rationing authorities granted tire and tube purchase certificates during the period from May 18 to 22.

Of these, 34 were given purchase certificates applicable toward 32 tires and 67 tubes for use on passenger automobiles. The other 45 were awarded purchase authorizations for 97 tires and 79 tubes for use on trucks or buses.

Here are the names and addresses of the southwest siders in the new list:

PASSENGER TIRES AND TUBES.

| | Ti. | Tu. |
|---|---|---|
| George Jessie Jr., 600 W. 52d | 0 | 3 |
| V. C. DeCavos, 1345 W. 37th-pl | 0 | 2 |
| Rita A. O'Brien, 6151 S. Richmond | 2 | 0 |
| Dr. J. C. Boodell, 6255 S. Ashland | 0 | 1 |
| G. W. Wilson, 8124 S. Hoyne | 0 | 1 |
| State Cleaners, 11043 S. Michigan | 5 | 5 |
| Joseph A. Lev, 4358 S. State | 1 | 1 |
| Economy Bedding, 6008 Wentworth | 5 | 5 |
| Vacik & Psorki, 4239 W. 26th | 0 | 4 |
| Arvid Sundstrom, 8313 Throop | 0 | 1 |
| H. Greenway, 10508 Trumbull | 0 | 1 |
| Dr. James Wall, 7916 S. Halsted | 1 | 1 |
| Montegno Mtr. Service, 3821 S. Union | 0 | 1 |
| J. R. Jarros, 6124 S. Rockwell | 0 | 1 |
| J. Christopher, 3147 S. Ashland | 0 | 1 |
| G. M. Redman, 3436 W. 60th | 1 | 1 |
| C. S. Pillsbury, 10020 S. Michigan | 0 | 1 |
| H. W. Gray, 10316 Church | 0 | 1 |
| Goodman Mfg. Co., 4834 S. Halsted | 0 | 1 |
| A. B. Covher, 6121 S. Kolin | 5 | 2 |
| Kool-Rite Sales, 1617 W. 59th | 0 | 2 |
| J. Cholewski, 3357 S. Aberdeen | 2 | 2 |
| Edward Richter, 3017 W. 111th | 4 | 4 |
| Harold Abrams, 11124 S. Sawyer | 0 | 1 |
| Charles Treat, 9756 Longwood | 0 | 1 |
| Bernard Bye, 5653 Morgan | 0 | 2 |
| Joe Fallen, 11255 Washtenaw | 0 | 2 |
| Petros Kocoras, 7056 S. State | 4 | 4 |
| A. G. M. Kinin, 3727 S. Halsted | 0 | 1 |
| Party Cab, 423 Pershing | 0 | 5 |
| J. Roman, 7007 S. Claremont | 0 | 3 |
| M. H. Kinecki, 840 W. 31st | 0 | 2 |
| Fred H. Miller, 8056 Justine | 0 | 1 |
| Gus Prodromos, 3631 S. Halsted | 2 | 1 |

TRUCK TIRES AND TUBES.

| | Ti. | Tu. |
|---|---|---|
| Crane Coal Co., 5332 S. Long | 2 | 4 |
| Oeting Ice & Coal, 1701 W. 15th | 0 | 1 |
| Metropolitan, 3211 S. Wood | 2 | 1 |
| Hagg & Marcussur, 1109 W. 37th | 2 | 2 |
| Reliable Parts, 3560 Shields | 1 | 1 |
| P. Serone, 2052 W. 63d | 2 | 2 |
| John Gierich, 6035 S. Honore | 2 | 0 |
| Roy Nelson, 6738 S. Racine | 2 | 2 |
| Herb Davidson, 2222 W. 95th | 5 | 5 |
| Louis Sogin, 7046 State | 2 | 0 |
| Std. Fuel & Furn. Oil, 420 W. 37th | 2 | 0 |
| Brady Storage, 3000 S. Halsted | 4 | 4 |
| H. S. Widen, 3333 S. Iron | 3 | 3 |
| Cherry Mt. Pkr., 4538 S. Marshfield | 1 | 1 |
| August Sidell, 6842 S. Whipple | 1 | 1 |
| E. C. Manthey, 49th & Morgan | 2 | 0 |
| Wm. Valentine, 11026 S. Harding | 3 | 3 |
| H. Marcusson, 1109 W. 37th | 2 | 0 |
| Kay Gases Co., 7430 S. Ashland | 5 | 2 |
| J. N. Pedersen, 1342 W. 92d | 2 | 2 |
| Fred Domineco, 5841 S. Racine | 4 | 0 |
| W. R. Wooters, 6443 S. Austin | 4 | 4 |
| Harris Bros., 1349 W. 35th | 2 | 2 |
| P. N. Pinciak, 4734 S. Marshfield | 1 | 1 |
| Casper Tin Plate, 4100 W. 42d | 1 | 0 |
| Truck Rail Term'al, 2422 Blue Island | 1 | 1 |
| C. V. Fowler, 5049 S. Halsted | 1 | 1 |
| D. Berg & Co., 449 W. 37th | 2 | 2 |
| Eastman Coal, 471 W. 33d | 2 | 2 |
| Dunn Coal, 5100 Federal | 6 | 6 |
| Internat'l Harv., 2626 W. 31st | 4 | 4 |
| Milk Dlrs. Exch., 2355 Blue Island | 3 | 0 |
| Armour & Co., U. S. Yards | 2 | 2 |
| K. S. Frazer, 2715 S. Wells | 1 | 1 |
| Municipal Coal, 4201 Ogden | 1 | 1 |
| Mickelberry Food, 801 W. 49th | 4 | 4 |
| City of Chicago, 824 W. 95th | 0 | 2 |
| Charles Donahue, 2531 W. 48th | 0 | 1 |
| Adair Cartage, 3228 S. Wood | 2 | 2 |
| Peoples Ir. & Met., 5835 S. Loomis | 4 | 1 |
| Darling & Co., 4201 S. Ashland | 2 | 2 |
| Inland Coal, 3600 Princeton | 2 | 2 |
| W. A. Irving, 3113 W. 111th | 2 | 0 |
| S. & H. Coal, 4840 S. Morgan | 1 | 1 |
| R. M. Shewan, 516 W. 117th | 0 | 3 |

### 16 NEW CAR PERMITS

Sixteen southwest side users became eligible for the purchase of new passenger automobiles and were granted permits to buy. They are:

Bruce S. Lane, 9141 S. Hamilton-av.
Hill-Acme Co., 11816 Longwood-dr.
John G. Jablonski, 6437 S. Karlov-av.
Joseph R. Jones, 6124 S. Rockwell-st.
Ill. District Telephone Co., 4213 S. Racine.
Manhattan Pickle Co., 1053 Washburn-av.
I. H. Langenderfer, 3333 S. Iron-st.
Anthony Lisack, 501 W. 118th-st.
Whitaker Mfg. Co., 5719 W. 65th-st.
Landon L. Phelps, 9723 Seeley-av.
Auto Moulding Mfg. Co., 2326 Canal.
Henry Schlichter, 10538 Wood-st.
Arvid O. Carlson, 7919 S. May-st.
Chester J. Matevich, 7019 S. Rockwell-st.
Austin E. Story, 3241 W. 62d-st.
Herman L. Smidler, 5708 S. Maplewood.

## Crippled Children's Home Makes Plea for Furniture

A request for living room furniture and rugs has been made by the managing board of the Martha Washington Home for Crippled Children. The home recently moved into larger quarters at 4515 Drexel boulevard. The superintendent, Miss Marguerite Brown, R. N., may bereached at Atlantic 8090.

# DIPLOMAS TO GO TO CLASS OF 314 IN DE PAUL RITES

## 36 from Southwest Side and Joliet.

Thirty-six residents of Chicago's southwest side and Joliet are among the 314 graduates of DePaul university who will participate in four day commencement exercises beginning today. A baccalaureate mass will be celebrated at 11:30 o'clock today at St. Vincent's church, Webster and Sheffield avenues. Degrees will be conferred at 2:30 o'clock Wednesday at Orchestra hall. This is the university's 44th annual commencement.

The baccalaureate mass will be celebrated by the Rev. Thomas J. Reed, literary editor of the Extension magazine. He will be awarded an honorary doctor of letters degree by the president of DePaul, the Rev. M. J. O'Connell, at the commencement exercises. Speaker of the day will be the Rev. Joseph J. Edwards, dean of DePaul's college of liberal arts. A commencement concert will be held Tuesday evening. The following will receive degrees:

MASTERS OF ARTS—Will be given to the Rev. Leo Germain Rechtsteiner, 2127 West 22d place; Regina A. Kuhajda, 660 Henderson street, Joliet; Elinor Kusman, 2701 Tripp avenue.

MASTER OF SCIENCE—Sister M. Vincent M. Kirk, Wilcox and Taylor streets, Joliet; Otto C. Hartmann, 2311 Trumbull avenue, and Elsie Hochel, 2550 West 51st street.

MASTER OF EDUCATION—Sisters Agathene Weishaar, DePadua Anti, Priscilla Sapp of Joliet, and Clairmont A. Ruff, 8138 Hermitage avenue.

JURIS DOCTOR—Lawrence W. Ryan, 7820 Loomis street, and Robert A. Wilbrandt, 7154 Artesian avenue.

BACHELOR OF ARTS—Allan F. Wiatrowski, 4738 Hermitage avenue, and Robert J. Blocki, 1839 Troy street.

BACHELOR OF SCIENCE—Casimir Pilipauskas, 4559 South Washtenaw avenue, and Edward J. McNellis, 5943 Fairfield avenue.

BACHELOR OF PHILOSOPHY—Helen M. Reagan, 1429 Hamilton street, Lockport; Mary West, 9035 Racine avenue; Lauretta Wright, 9410 Hamilton avenue; Mary E. Cox, 8141 Wood street; Sarah M. Farley, 6341 Komensky avenue; Francis J. Foley, 6944 Aberdeen street; Mary Hastings, 3607 South California avenue.

BACHELORS OF SCIENCE IN EDUCATION—Alberta Banzet, 510 Mack street, Joliet; Virginia M. Blyth, 8242 Honore street; Norrine O. Conron, 8815 Wood street; Mercedes Z. Cronin, 6911 South Ashland avenue; Bertha Milos, 5923 Marshfield avenue; Kathryn Mulhearn, 3718 Cermak road; Ann M. O'Brien, 6700 Union avenue.

BACHELOR OF MUSIC—Raymond J. Brabec, 5943 Campbell avenue; Frank D. Balaam, 6611 Mozart avenue, and Leonard J. Simutis, 6916 Maplewood avenue.

BACHELOR OF LAW—Joseph A. Klopec, 903 Woodruff road, Joliet, and Benjamin M. Leiben, 1831 South Millard avenue.

Ethel Krause, 5517 Paulina street, will receive a diploma in drama.

### 227 IN NURSES' CLASS

Nursing schools affiliated with De Paul university will graduate 227 students Wednesday. Exercises will be held at the hospitals with which the schools are affiliated as well as at the university convocation. Fifty-eight of these graduates are southwest side hospital students, enrollees at Little Company of Mary, Evergreen Park, and St. Joseph's, Joliet. Dr. Joseph A. Tobin is university director of nursing education.

The graduates in nursing science are:

ST. JOSEPH'S HOSPITAL.

Sister M. Aquina, Sister M. Edward, Sister M. Charlene, Sister M. Natalia, Sister M. Ramona, Sister M. Rose Blanche.

Dorothy Anderson, Margaret Baca, Frances Bacalis, Alyce Berry, Blanche Boland, Gladys Boyne, Margaret Brida, Marion Calais, Eleanor Colaric, Lois Cooper, Carmelita Handel, Bernadine Hinkley, Mary Jane Hinkley, Bernadine Hoffmeyer, Carolyn Johnson, Charlotte Kegley, Mary Kexel.

Betty Louen, Anna Marie Ludrovec, Ruth Luehrs, Mary McNamara, Navy Maddio, Lorene Matelic, Lillian O'Connor, Shirley Onderisin, Evelyn Pavlis, Nellis Perush, Lucy Redmond, Vera Schwenderman, Helen Stefanech, Leona Stonage, LaVerne Tetrault, Jeanne Thayer, Marcella Wilhelmi, Rosemary Wilhelmi, Virginia Woock.

LITTLE COMPANY OF MARY HOSPITAL.

Sister M. Paula Rooney, Wanda Barwig, Audreye Fotre, Margaret Heath, Lillian Krauyalis, Eileen McMullen, Annabelle Malone, Catherine Mangan.

Loretta Meliska, Patricia Moran, Lucille Obrycki, Eileen Roe, Jane Shea, Josephine Smetana, Mildred Stanish, Mary Walsh.

# 12 ON SOUTHWEST SIDE TO RECEIVE YMCA DIPLOMAS

Twelve southwest side students will be among the 186 receiving degrees at spring commencement exercises of Central YMCA college. They will take place in the Chicago temple, Clark and Washington streets, at 8 o'clock, Friday, June 12. The commencement address will be delivered by Aaron J. Brumbaugh, secretary of the commission on institutions of higher learning of the North Central Association of Colleges.

The diplomas will be presented by Dr. Edward J. Sparling, president of the college. The convocation will be given by Dr. Iver M. Johnson, pastor of the temple.

Southwest candidates are: Carl E. Denning, 6651 Perry avenue; Lester M. Feingold, 7211 Artesian avenue; Albert Washington, 6127 Loomis boulevard, and Jeannette C. Wood, 6140 Aberdeen street, bachelor of arts; Ben Ehrenberg, 1641 Marquette street, Joliet; Edward Hunssinger, 8203 Paulina street; Joe Stalloraitis, 6418 Rockwell street, and David Tauman, 6158 Albany avenue, bachelor of science degrees; Grant H. Gneiss, 7628 Morgan street and Paul E. Johnson, 5937 Artesian avenue, bachelor of science in commerce; Myron Boehm, 6941 Princeton avenue, and Russell E. Hayton, 7146 Normal boulevard, bachelor of music.

# GRADUATE CLASS IN FIRST AID FROM HUMANE GROUP

The following southwest side residents were graduated recently from the first aid class of the Red Star auxiliary of the Anti-Cruelty society: Frances Samas, Marion Foutsch, Frances Baumgartner, Evelyn Lobban, Helen Warren, Margaret Hussbauer, Louis Krueger, Frank Kiemele, Sally Kiemele, Ethel Krueger, Louise Ronne. Classes are held at 8 o'clock on Friday nights.

## Morgan Park Gymkhana.

The fifth annual horse show and gymkhana of Morgan Park Military academy will be held on Abells field, 111th street and Hoyne avenue, Saturday afternoon.

## Betrothal Announced

The betrothal of Miss Eva Koch to Willis Shepard, son of Mr. and Mrs. F. L. Shepard, 6628 Kimbark avenue, was announced recently by her parents, Mr. and Mrs. Frank J. Koch, 3111 West 55th street.

[Koehne Photo.]

# With AMERICA'S FIGHTERS

James E. Carey, 11619 Church street, has abandoned civilian flying instruction in favor of combat flying in the army air corps. He applied at the aviation cadet examining board in the Federal building for enlistment, passed his tests, and is waiting for assignment for training. Carey, the son of Mr. and Mrs. John Carey, has more than 300 hours in the air to his credit. Until his enlistment in the air corps he was a flight instructor at the Municipal airport in Milwaukee. Until he is called for training he will continue in that capacity.

James E. Carey.

He told Maj. Floyd M. Showalter, in whose headquarters he enlisted: "Teaching flying is all right when there isn't any war going on, but now I want a chance to trade a trainer for a fighter and help get the war over."

Casimir J. Trzyma, son of Mr. and Mrs. Joseph Trzyma, 4736 South Wolcott avenue, recently was commissioned a second lieutenant in the army air force. He was graduated from an officers' training school. He is stationed temporarily at Chanute field, Illinois. Trzyma, who attended Englewood Junior college, was a draftsman and machinist before entering service. He is married.

Corp. Robert Allan Withall, son of Mr. and Mrs. Ernest Withall, 3234 West 65th place, has returned to Fort Eustis, Va., after a short furlough at home. He is a dispatcher in the motor transportation pool of the coast guard artillery with headquarters at Fort Eustis. He is one of the men who route hundreds of vehicles of 15 different types at a rate of three units a minute. He is a graduate of Morgan Park Military academy.

Charles R. Mattis, 5130 Central avenue, has been advanced from private to corporal at Camp Claiborne, La. He is a member of the 82d infantry division.

Four southwest soldiers were among the 472 men graduated recently from the hospital corps school of the navy at Great Lakes. Now rated as apprentices, second class, the men will be sent to naval hospitals for additional training and then assigned to general duty at sea or ashore. They are Walter Lindenmeyer, 3255 Throop street; Raymond Lenczewski, 509 West 60th street; Alexander Jankauskas, 7218 South Ashland avenue, and Warren Hector, 5931 Artesian avenue.

Pvt. Patrick Donnelly Jr., 27, son of Mr. and Mrs. Donnelly, 4540 Emerald avenue, was graduated recently from the air corps technical school at Sheppard field, Texas, where he has attended classes for the last five months. He attended Tilden Technical High school and worked for Swift & Co. The Sheppard field school is the world's largest. With his graduation, Donnelly becomes one of the eight specialists necessary to keep one plane in the air.

# 4 ON SOUTHWEST SIDE TO RECEIVE ROSARY DEGREES

Four southwest residents are among 93 candidates for the degree of bachelor of arts at commencement exercises at Rosary college, River Forest, Monday, June 8. Degrees will be conferred by Archbishop Samuel A. Stritch. The students are Mary Katherine Gorman, 1118 West Garfield boulevard; Laverne Kunke, 3271 South Bell avenue; Olive Shields, 5644 Morgan street, and Anne Shulicki, 4426 South Hermitage avenue.

Miss Gorman, a graduate of Visitation High school, was an art student at Rosary. Miss Kunke was a graduate of Lindblom High school and a French major at Rosary. Miss Shields, another Visitation graduate, was a student in the library school.

A graduate scholarship to the University of Illinois for continued study in history, has been awarded Miss Kunke. She also has been elected to membership in Kappa Gamma Pi, national honor society for graduates of Catholic women's colleges.

## Beth Jacob Sisterhood.

The sisterhood of Congregation Beth Jacob will hold installation Wednesday noon in the community center, 6028 Champlain avenue.

# PUPILS TO GIVE FIRST AID EXHIBIT AT PARK RALLY

A demonstration of bandaging and artificial respiration will be given at a rally at Davis Square park, 45th street and Marshfield avenue, at 7:30 o'clock Friday evening. The rally is being given by the Town of Lake division of the Office of Civilian Defense.

The demonstration will be given by students in Back of the Yards elementary schools who are completing first aid courses begun last January. Miss Dorothy Frasor, instructor at Davis Square, conducted the classes. Students were pupils of the following schools: Holy Cross, 46th street and Marshfield avenue; St. Martini, 51st street and Marshfield avenue; Sacred Heart, 46th street and Wolcott avenue; Hedges, 47th street and Winchester avenue; St. Augustine, 50th and Laflin streets; St. John of God, 52d and Throop streets; St. Michael's, 48th street and Damen avenue; St. Cyril Methodius, 50th and Wood streets; St. Joseph High school, 48th and Hermitage avenue.

## K. of C. Victory Hop.

A victory hop will be held at the Father Perez Knights of Columbus clubhouse, 6710 May street, Friday evening.


When Martin's goes to the market . . .

We're as fussy as you housewives about the quality of food we buy. Steaks must be thick, tender, and properly aged. All meats must be grade A top quality or we turn it down. Only the freshest, finest vegetables, the most crispy lettuce for our famous salads, and the fruits go into our market basket. This insistence on quality foods is an important reason why the meals at Martin's are always good . . . the kind you rave about for days afterwards . . . why not try it today? Bring the family.

POPULAR PRICES—ALWAYS

Martin's

Restaurant & Cocktail Lounge

2015 E. 71st St. at Jeffery

Free Parking—Air Conditioned

We never close. Catering to Parties and Banquets.


# BLUE ISLAND HAS BOXING SHOW TO BUY AMBULANCE

## Fire Department Operates New $3,300 Vehicle.

When Blue Island residents determined they needed a new ambulance, they staged a boxing show and raised $3,000 of the $3,300 needed. The same citizens, in the rôles of taxpayers, paid the remaining sum.

The new unit, known as the Emergency Patrol, will go into operation tomorrow. Blue Islanders boast that it's the same as Chicago's new ambulance unit, but better equipped.

The boxing show was staged at Eagles' hall and attracted nearly 3,000 persons. The result is a gray-blue and white ambulance. There are seating accommodations for 17 persons; stretcher accommodations for four injured persons.

**Operated by Fire Department.**

Ownership of the ambulance is vested in the city, but the operation of it is a matter of fire department concern. One fireman, from the six man department, is constantly on duty. The vehicle is capable of being manned by one person. Each of the fire fighters hold Red Cross first aid certificates. Lieut. Allen G. Kollman of the fire department conducted many of the first aid classes in which the other fire fighters studied. The ambulance is air-conditioned.

The old vehicle was stripped of its accessories and turned in as part payment for the new one. The attachments were affixed to the new ambulance. These include a stretcher, a gift of the Blue Island Lions' club; an inhalator, presented by the Blue Island American Legion post; a tannic gas spray given by the American Legion auxiliary; arm and leg splints by the Blue Island Elks' club. Other cash contributions were given by various local organizations.

**Old Vehicle Made 751 Calls.**

The discarded ambulance was brought into service in 1939. It leaves behind a record of 751 calls answered since that time. A total of 509 of these were automobile accidents; 17, suicides; 41, inhalator cases; 184, other accidents—railroad, industrial, and so forth.

John Link is chief of the Blue Island fire department. Lieut. Kollman, Charles Boely, and Charles Bestin, engineers, and Harry Hammond and Earl Clow, drivers, comprise the full time force. A volunteer squad is summoned when fires are bad. John Hart is mayor of the village.

## Midlothian Floral Show to Feature Tiny Garden

The annual spring flower show sponsored by the Garden club of Midlothian will be held Saturday and Sunday at the Midlothian public school auditorium. The show will be held from 2 to 10 o'clock Saturday and from 10 to 10 Sunday. A feature of the display will be a miniature rose garden containing 40 blooming bushes with flowers the size of dimes. The garden is 27 inches square and enclosed in a living evergreen fence.

## Wed Recently

Prior to her marriage to the son of Mrs. Andrew Balis Mrs. Balis Jr. was Miss Helen Galvin, daughter of Mr. and Mrs. John Galvin, 404 West 79th street. The ceremony was solemnized at St. Leo church.

[H. Du Bois Photo.]

# POEM BY GIRL, 13, APPEARS IN BOOK OF VERSE

## Jennings Seminary Pupil Receives Honor.

A 13 year old Chicago girl, a freshman at Jennings seminary, Aurora, has one of her poems included in the "Anthology of High School Poetry," published annually by the National High School Poetry association. One of the youngest poets ever to contribute to the publication, she is Marjorie McConeghey, daughter of Mr. and Mrs. J. A. McConeghey, 1412 East 57th street.

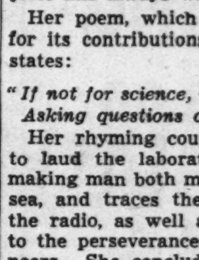

Miss Marjorie McConeghey.

The poem which won her the distinction is titled "Alliance with Science." According to her mother, Marjorie has always written poetry.

Her poem, which applauds science for its contributions to modern life, states:

*"If not for science, we still would be*
*Asking questions of the sea."*

Her rhyming couplets then go on to laud the laboratory workers for making man both master of land and sea, and traces the automobile and the radio, as well as the telephone, to the perseverance of scientific pioneers. She concludes with:

*"So many great and glorious things*
*Have made us rich as richest kings.*
*And so we doff our hats to science,*
*For every great or small appliance."*

# GOLDBLATT'S BIG SAVINGS EVENT !!

# GB BLUE RIBBON DAY

ALL NEIGHBORHOOD STORES OPEN MONDAY NITE 'TIL 9 P.M. | STATE STREET STORE OPEN 'TIL 7 P.M.

## WOMEN! WHETHER YOU WEAR REGULAR, HALF SIZE OR LARGER SIZES . . HERE ARE YOUR COOL DRESSES OF

# BEMBERG

## $4.98

A 2-piece jacket dress in sizes 38 to 44.

A softly shirred floral print. Sizes 46 to 52.

Pleated skirt, smart shirring. Sizes 38 to 44.

**Delightful One and Two-Piecers You'll Wear Now and Straight Through the Summer**

Light-as-air Bemberg prints delightfully fashioned to flatter and slim the mature figure. Lovely, summery prints in this soft, sheer fabric . . . flower-garden colorings and combinations! Deftly-placed pleats—dainty shirring—becoming necklines. One or two-piece modes for clock-'round, summer-'round wear. Sizes 38 to 44, 46 to 52 and 18½ to 24½. Other delectable styles for juniors and misses.

Shirred pockets and gored skirt. 38 to 44.

A half size Paisley print. 18½ to 24½.

**Spice for Summer Costumes . . .**

## STRAW BAGS

**Hand Embroidered Bright Touches** — $1

Cool, calm and collective underarms—delightfully styled and definitely right to carry with anything under the sun! As lightweight and practical as they are effective!

**Full-Fashioned and Smart!**

## RAYON HOSE

**Slight Irregulars Newest Shades** — 69c

High-twist, full fashioned rayons—well reinforced for longer wear. Some with Jacquard lace tops. Select from the summer's newest shades. Sizes 8½ to 10½.

### RAYON HOSE

**Run-Resist** — 29c

Slight irregulars. Durable, run-resist quality—well reinforced. New shades. 8½ to 10½.

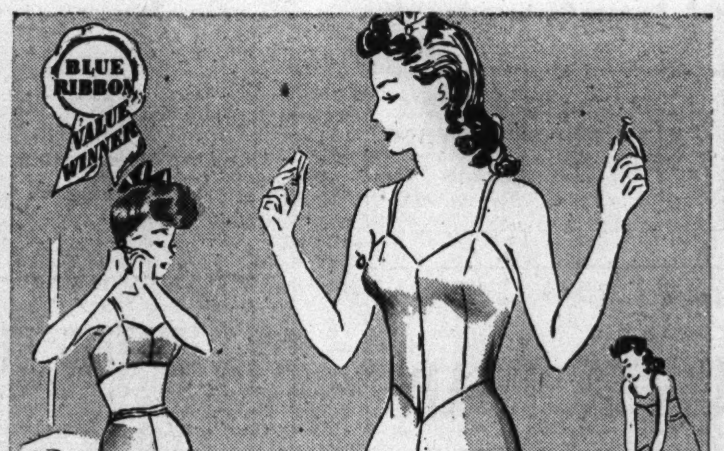

**Be First with the Newest . . .**

## NEW SLACK-SLIPS

**White or Tearose** — $1.19

A slip top with pantie combination! Of rayon satin or crepe. Fitted double top and button-crotch. Sizes 32 to 40. Marvelous to wear under suits, slacks and sports togs!

**Rayon Crepe Slack-Panty......$1**

Adjustable top and Lastex back. In white or tearose. Sizes 34 to 40.

*Lingerie Dept.*

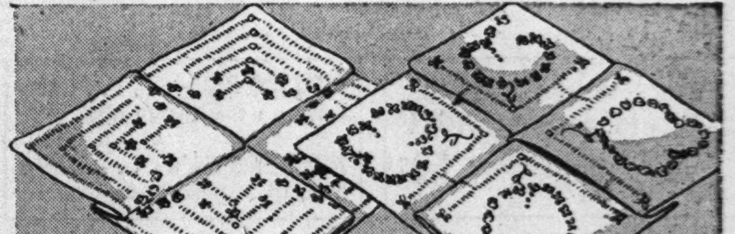

## WOMEN'S LINEN HANKIES

**Hand-made in China** — 25c

Fine pure Irish linens . . . meticulously hand rolled, hand embroidered or hand drawn. Swiss type embroidered and large size cottons, too.

**Women's Regular 15c to 25c Linen Hankies..8½c**
Generous size—many hand embroidered, 12 for $1.

## SPORT-PLAY SHOES

**Flexible Cork Rubber Soles** — $1.39

Gay-little, pay-little, play-a-lot smoothies in the brightest, smartest color "combines" you could shake a stick at! Soft fabric uppers. Sizes 4 to 8.

*House Slipper Dept.*

**GOLDBLATT BROS.** *Department Stores*

| STATE ST. STORE | On Broadway | On Lincoln | On Chicago | On Ashland | On 26th St. | On 91st St. | Chicago and | Hohman Ave. | 645-665 |
|---|---|---|---|---|---|---|---|---|---|
| State, Jackson, Van Buren | Near Lawrence | Near Belmont | Near Ashland | and 47th St. | and Christiana | and Commercial | Cass Streets Joliet, Ill. | at Sibley Hammond, Ind. | Broadway Gary, Ind. |

**MONDAY—NEIGHBORHOOD STORES OPEN 9:30 A. M. TO 9 P. M.—STATE ST. STORE OPEN 'TIL 7 P. M.**

# GOLDBLATT BROS. Department Stores BLUE RIBBON DAY

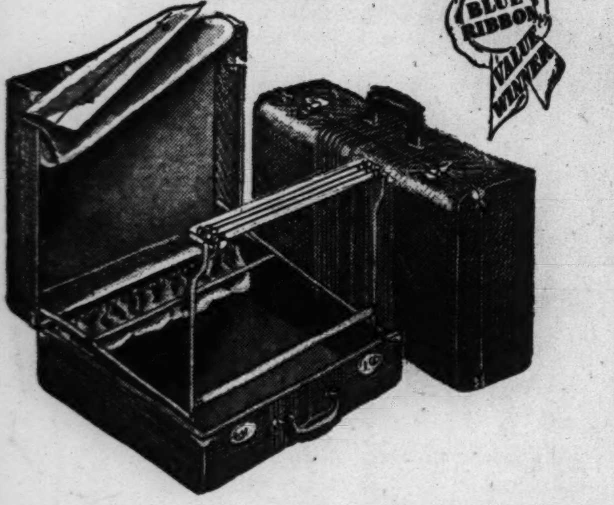

*Sale! Women's 2 Piece*

## LUGGAGE ENSEMBLE

Combination of $4.95 overnite case and $9.95 ladies' wardrobe. Overnite case is 21-in. size, of woven striped canvas, simulated leather bound; matching 21-in. wardrobe case has multiple dress fixture. Holds 4 to 8 dresses.

Both for **$11.95** Minimum Down Payment; Convenient Terms

**Matching Pieces**

- $4.95 and $5.95 O'Nite Cases......$4.45
- $8.95 Pullman or Bus Case, 26 in......$6.95
- $9.95 Ladies' Wardrobe Case......$8.45

*Outstanding Values in Eyeglasses!*

## 2-PURPOSE KRYPTOK BIFOCALS

*For Near and Far Vision*

Smartly styled in the modern manner. Featuring the invisible reading scale. Perimetric, Stanton, leaf or octagonal shapes. **Other bifocals priced to $17.50.** **$5.25** Complete

## DURO-VIS TORIC GLASSES

For Reading, Distance, or Sewing. Suitable for street and industrial wear. Serviceable frames or mounings. **Other single-vision glasses priced to $12.50.** **$3.45** Complete

Glasses Complete with Precision Lenses and Newest Frames. Eyesight Test by Experienced Optometrists Included at These Prices.

*Optical Dept. Directed by Dr. D. M. Appel, O. D. (Not in Indiana)*

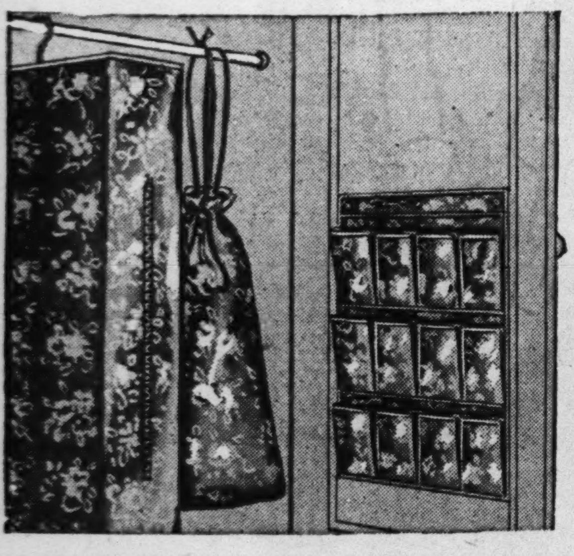

*Sale of Glazed Chintz*

## CLOSET ACCESSORIES

| $2.98 Value Garment Bag | 12 Pocket SHOE BAG | Large Size LAUNDRY BAG |
|---|---|---|
| $1.98 | 69c | 69c |
| 60-in. long; 36-in. slide fastener. Holds 8 garments without crowding. | In matching floral glazed chintz! Colors are wine, rose, green, blue. | Matching accessory. Hangs on a hook! Draw string top. |

**Acetate Hat Boxes, Nest of 3....$2.25**

12, 13 and 14-in. boxes. Floral, polka dot or solid color tops with transparent sides . . . see the hat you want!

*Main Floor Closet Shop (Not in Joliet)*

## FREE! $1 BEAUTY MOTTO KIT

***With Any $2.00 Purchase of Daggett & Ramsdell Beauty Aids Except Cleansing Cream, Vanishing Cream and Cold Cream***

Handy little travel or desk kit containing cleansing cream; skin lotion, hand lotion, foundation cream and face powder. Get yours!

*Daggett & Ramsdell Specials*

**Mt. Heather Cologne & Atomizer ..............$1.50**
**$2.25 D. & R. Pine Oil.......$1.49**
**Mt. Heather Talcum Powder.50c**
**D. & R. Perfect Deodorant....39c**

**$1.25 WOODBURY'S CREAM AND LOTION** 75c cold cream. 50c hand lotion. BOTH, **59c**

**KOTEX 54's .......89c** Save on this thrifty size.

**MODESS 56's ......89c** Soft, absorbent pads.

**$1.11 VALUE POND'S COLD CREAM, POWDER** 83c cream; 28c ... powder. Both ...

*Bridal White and Glamour May Be the Bride's Exclusive Right but her Soap Is for All to Use . . .*

## BRIDAL BOUQUET SOAP

There's lots of fragrant lather in these hard milled cakes, and a valuable coupon comes with each. **10 cakes for 36c**

**WANDER MALTED MILK** 5 Lb. Can **$1.00** Plain. Serve hot or cold.

**$1 GERMANIA HERB TEA** 1 limit. Not in Indiana. **39c**

**ENOZ PARA PACK 69c** Protects your wardrobe. (Refill, 59c)

**ASPIRIN TABLETS** 200's. 5 grain. 1 limit. **12c**

**CAROID & BILE TABLETS** 75c size. 50 tablets. 1 limit. **38c**

**HEAVY MINERAL OIL** Mild. Use as internal lubricant. Gallon **$1.00**

**$1 NUJOL LUBRICANT** Now at a new low price. **69c**

**FREEZONE FOR CORNS** 35c size. 1 limit. Try it! **16c**

**BLACK FLAG INSECTICIDE** Now's the time to kill insect pests. Quart **29c**

*Sorry, No Phone or Mail Orders. Right Reserved to Limit Quantities.*

*Coolest Play Frocks of All!*

## SUN-BACKED SEERSUCKER

**$2.59**

*Colorful Paisleys on Frost-White Grounds*

Um-m-m! What delicious, cool comfort on tennis court, beach, garden! What perfect honeys for all-around hot-weather wear! Adorably styled, practical seersucker for every at-home or vacation activity. Sizes 12 to 20.

*House Dress Dept.*

*Designed for Any Figure—Large or Small—*

## COOL SUMMER MESHES

**Girdles, Corsets, Roll-ons and Panties** **$2.50**

Regardless of your figure needs for hot weather wear and sublime comfort—here are the sturdy meshes you're going to revel in! Choose from corsets that lace in the back, sturdy innerbelts, sidehook girdles or lace-Lastex roll-ons and panties. Come in and select the one best suited to your figure.

*Dainty Lace Trims Adorn*

## RAYON UNDIES

Blue, White or Tearose **39c**

Panties or step-ins with lavish trims of lace. You'll glory in the cool comfort of these undies for wear throughout the summer. Small, medium, and large sizes.

**Sorry** BECAUSE OF THE DRASTIC REDUCTIONS WE DARE NOT DIVULGE THE NATIONALLY FAMOUS BRANDS YOU'LL RECOGNIZE FROM THE LABELS

## SALE! WHITE SHOES

*At Our State Street Store Only*

**$3**

**Discontinued Styles of $6.95 to $8.50 Values**

IMAGINE SUCH DRAMATIC SAVINGS on stunning white footwear! You'll recognize the nationally known brands immediately! Shoes for daytime, dress and spectator sports wear—a huge selection! HURRY! All sizes in the group, but not in every style. Also a fine selection of blacks, blues, browns included.

**Sizes 4½ to 10 Widths AAAA to B**
**Styles for Every Warm-Weather Occasion**

## WINNING BUYS FOR BABY!

**Pastel Sunsuits 79c**

Philippine broadcloths, smartly styled and finished. Pastels, 'way underpriced!

**Nursery Seats .....$1.19** Collapsible for convenience. Good quality wood. Sturdy.

**3-Pc. Crepe Pajamas.79c** Cool, comfortable. Top and 2 pairs of pants. Sizes 1 to 3.

**15x17" Quilted Pad..23c** Soft, fluffy and closely stitched. Outstanding values.

**Training Panties...14½c** Full-cut with double crotch. Well finished. Sizes 2-6.

**Satin Comforters...$1.39** Rayon satin. Pink and blue reversibles. Ideal for gifts.

**Carriage Covers ..$1.98** Two-piece sets — cover and pillow top. Fluffy chenille.

**Summer Socks ....14½c** White with striped tops. Infants' sizes, 4½ to 6½.

*Infants' Dept.*

*Girls Simply Adore These*

## BIKE SUITS! SHEER FROCKS

**$1.39 Ea.**

**SHEER POLKA DOT FROCKS** with beguiling lace inserts, piquant bows and bouffant skirts. In luscious colors. Sizes 7 to 12.

**FREE WHEELING BIKE SUITS** in 2-pc. style. Multicolor stripes and button-back. Sizes 7 to 14.

*Girls' Smartly Styled*

## PLAY SUITS 79c

Bright-hued striped quality fabrics with gay contrast trims. 7 to 14.

*Girls' Dept.*

**GOLDBLATT'S DEPT. STORES** | STATE ST. STORE State, Jackson, Van Buren | On Broadway Near Lawrence | On Lincoln Near Belmont | On Chicago Near Ashland | On Ashland and 47th St. | On 26th St. and Christiana | On 91st St. and Commercial | Chicago and Cass Streets Joliet, Ill. | Hohman Ave. at Sibley Hammond, Ind. | 645 665 Broadway Gary, Ind.

**MONDAY—NEIGHBORHOOD STORES OPEN ☛ 9:30 A. M. TO 9 P. M.—STATE ST. STORE OPEN 'TIL ☛ 7 P. M.**

# GOLDBLATT BROS. Department Stores — BLUE RIBBON DAY

BLUE RIBBON VALUE WINNER

## MEN! Look at This Great Money Saving

# SALE OF SHIRTS

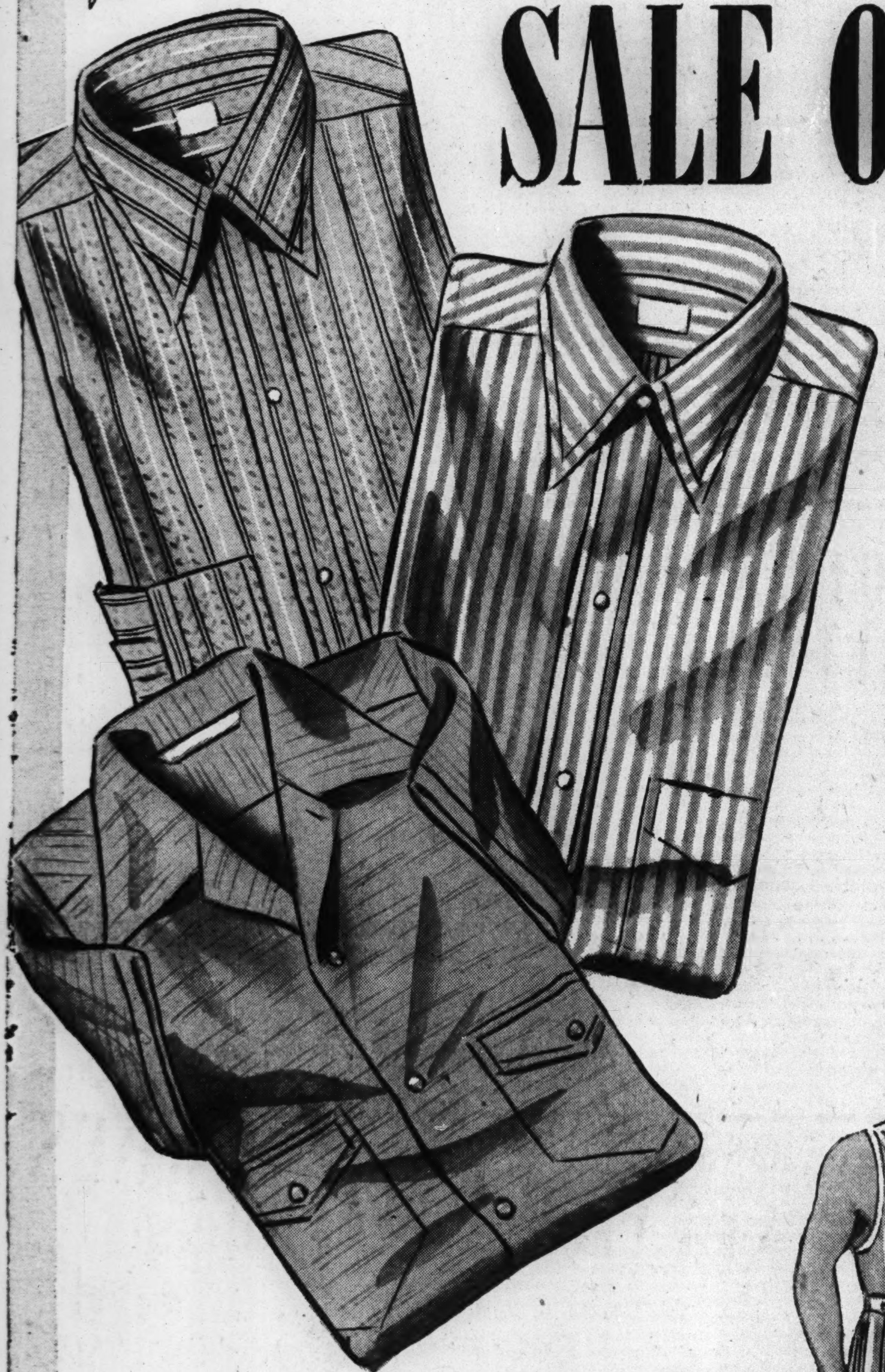

They Compare in Value with $1.95 Shirts

**$1**

**THE DRESS SHIRTS:** All first quality! Fine "Gold Coast" Sanforized white broadcloths. Patterns galore: wide stripes, narrow stripes, checks, figures in every shade of every smart color. Sizes 14-17. Selling at almost 30% below their ceiling price!

**THE SPORTS SHIRTS:** Selection of fine cotton materials including gabardines, slubs, mesh and novelty weaves. Shirts are short sleeved, 2 pockets. In colors: tan, blue, green, bamboo, white. Sizes S., M., L.

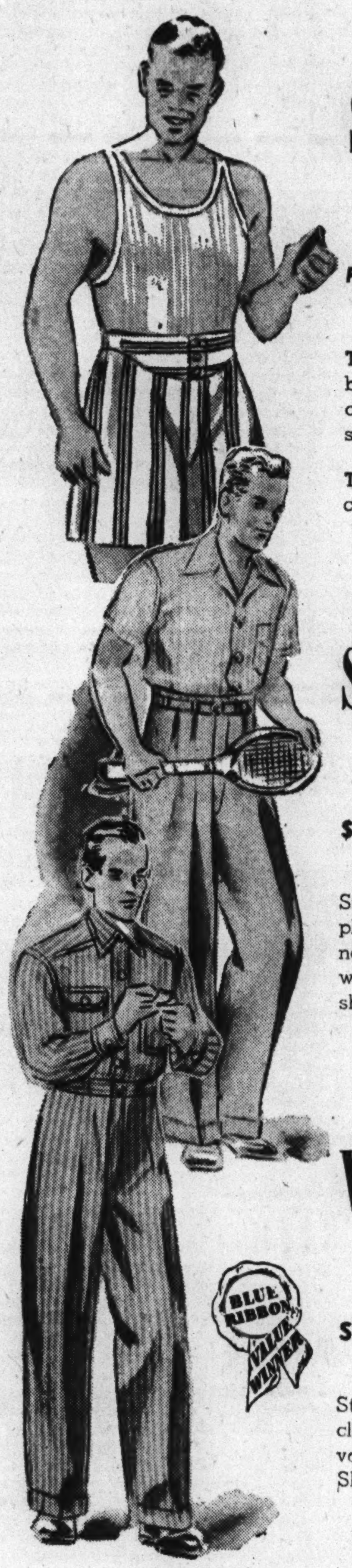

Men! 12,000 Well Made

## SHIRTS, SHORTS

Famous "Hanes" Brand **39c** 4 for $1.50

**The Shorts:** Well tailored of fast color broadcloth in new patterns. Styled for comfort with "grippers" fasteners, panel seat; extra full cut 30 to 42.

**The Shirts:** Swiss ribbed; knit of full combed yarn. Sizes 36 to 46.

Men's Comfortable Gabardine

## SPORTS SLACKS

$7.97 Value **$5.97**

Smart for Summer wear! Styled with pleated fronts, zipper fly. Good looking new shades of tan or brown. They'll go well with your sports jacket or sports shirt. In sizes from 30 to 42.

Men's 2 Piece Utility

## WORK SUITS

BLUE RIBBON VALUE WINNER

Sanforized Shrunk **$3.48**

Sturdily cut of durable herringbone jean cloth. Pants and shirt match. In neat, vat dyed colors. Pants sizes 30 to 42. Shirts 14½ to 17. Especially fine value!

**Separate Pants, $1.89**
**Separate Shirts, $1.59**

BLUE RIBBON VALUE WINNER

## SALE! LEATHER GOLF BAGS

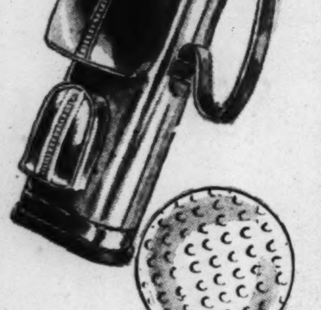

**Drastically Reduced! Just 50 to Sell**

| | | | |
|---|---|---|---|
| 10 ONLY $8.95 VAL. | Round Shape; Good Quality. | $4.95 |
| 20 ONLY $10 VAL. | Oval Shape with Convertible Hood. | $6.95 |
| 20 ONLY $15 VAL. | De Luxe Oval with Hood, Ball Pockets. | $9.95 |

**Above Values at Our State St. Store Only**

**Sale of Golf Balls.............3 for $1.00**
Repaints and substandards of famous make 50c and 75c balls. 3 limit to customer.

Sensational Sale of Genuine

## ENGLISH BRIARS

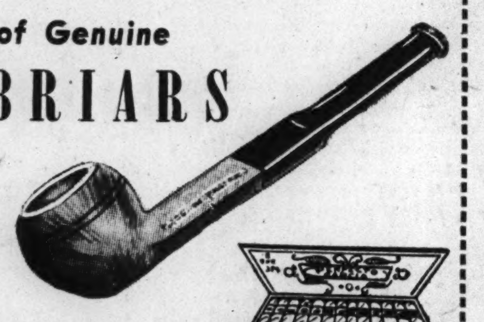

**Values to $3.00** **99c Ea.**

We've a huge selection of styles and shapes — specially priced.

**Las Vegas or Mellovanas..50 for $1.89**
Handmade, mild clubhouse shape cigars. 50% Havana filler.

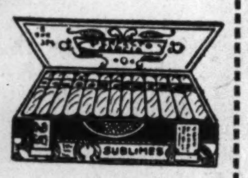

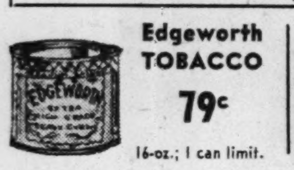

**Edgeworth TOBACCO** 79c
16-oz.; 1 can limit.

**RALEIGH TOBACCO** 65c
16-oz. fine cut; 1 limit.

2 for 25c
**PERFECTO GARCIAS**
50 in box $4.29
Popular Sublimes. Clear Havana; 2 box limit.

BLUE RIBBON VALUE WINNER

Boys' Sanforized

## SLACK SUITS

| $2.98 Value | $1.98 Value |
|---|---|
| **$2.44** | **$1.44** |
| 2 pieces. In and outer sports shirt, double yoke back. Slacks with pleated front, matching belt. Many colors. 8-18. | 2 piece suits. In and outer sports shirt; 2 pockets; slacks with pleated fronts. Colors: tan, blue, brown. 6-18. |

**Boys' Overall Pants..........74c**
Heavy blue denim. Copper riveted at points of strain. 98c value. 8 to 18.

*Boys', Youths' Department, 2nd Floor*

Boys', Youths' Quality

## POLO SHIRTS

98c Values **79c**

2 for $1.50

Styled with saddle stitched collar, double yoke back. Large chest pocket. Many colors and patterns to choose from. Sizes 8 to 18.

*Boys' & Youths' Dept.—Second Floor.*

BLUE RIBBON VALUE WINNER

Famous "Buster Brown"

## ANKLETS

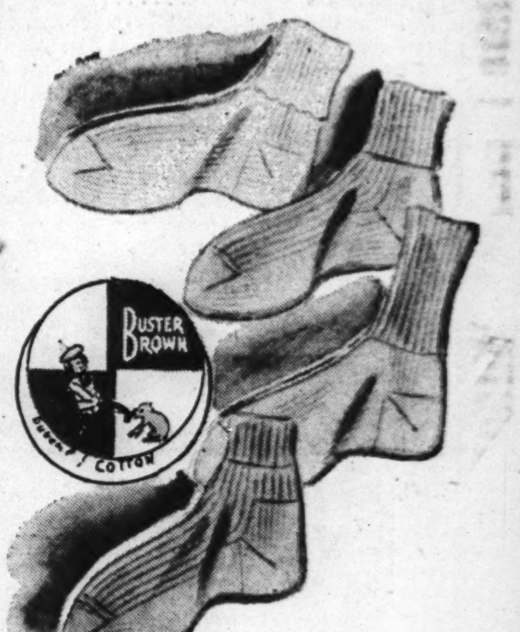


Women's Misses' Children's **19c**

Of fine quality Durene mercerized cotton. Straight tops with Lastex tops, turned down cuffs, fine gauge ribbed and crew type. White, pastel, sports colors. Sizes 7 to 10½.

**BABY SOCKS ...............15c**
"Buster Brown," in colors white, blue, pink, yellow. Sizes 4 to 6½.

*Hosiery Dept.—Main Floor.*

BLUE RIBBON VALUE WINNER

Children's Smart Summer

## WHITE SHOES

$1.49 Value **$1**

In snappy oxfords and cute strap styles. Mothers! Buy your youngsters' Summer white shoes at this exceptionally low price. Sizes 8½ to 2.

*Sorry, No Phone or Mail Orders! Children's Shoe Dept.*

Boys' Fine Crepe Sole

## OXFORDS

Sizes 2½-6 **$1.88**

Here are shoes that will take a lot of hard wear and scuffing about! Good leather uppers, hardy crepe soles. In browns, black, whites, neat two-tone combinations.

BLUE RIBBON VALUE WINNER

| GOLDBLATT'S DEPT. STORES | STATE ST. STORE | On Broadway | On Lincoln | On Chicago | On Ashland | On 26th St. | On 91st St. | Chicago and | Hohman Ave. | 645-665 |
|---|---|---|---|---|---|---|---|---|---|---|
| | State, Jackson, Van Buren | Near Lawrence | Near Belmont | Near Ashland | and 47th St. | and Christiana | and Commercial | Cass Streets Joliet, Ill. | at Sibley Hammond, Ind. | Broadway Gary, Ind. |

**MONDAY—NEIGHBORHOOD STORES OPEN 9:30 A. M. TO 9 P. M.—STATE ST. STORE OPEN 'TIL 7 P. M.**

# GOLDBLATT BROS. Department Stores — BLUE RIBBON DAY

Lander's "Open-Top"

## CARPET SWEEPERS

"Homestead" Model $3.95

Just snap open the top and the pan removes for emptying. Fine quality bristle brush adjusts to any rug thickness. Oilless steel bearings; all around, rubber furniture bumper.

"Efficiency" Model, $5.45
"Speedwell" Model, $6.45

Housewares Dept.

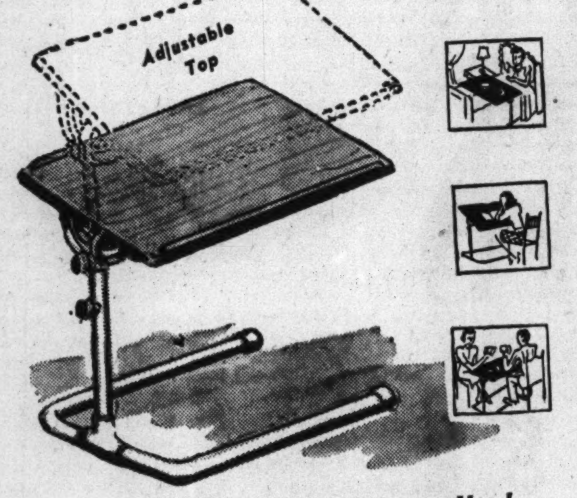


The Table for Every Home Use!

## NEW "PERFEK-TABLE"

Use It as a Music Stand, Bed Tray, End Table, etc. $2.95

16x24 inch top is of warp-proof "tempered presswood" with an alcohol and stain resistant walnut finish. Adjusts in height from 23 to 36 inches. Top tilts forward or backward.

Housewares Dept.

## WOOD SLAT VENETIAN BLINDS

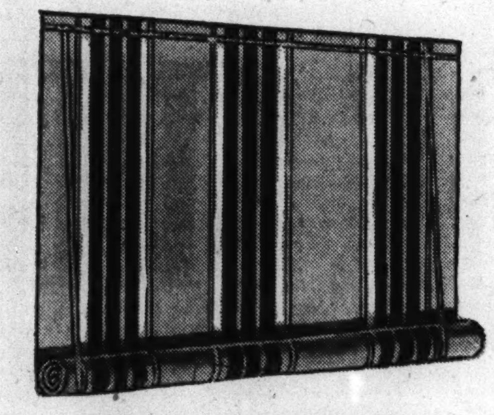

### PORCH CURTAINS

Heavy Painted Fabric Complete with Fixtures $2.49

Made with wood pole in hem. Brilliant striped patterns. Ready to hang.

6 Ft. Wide...$2.95 8 Ft. Wide...$3.95
7 Ft. Wide...$3.45 9 Ft. Wide...$4.45
10 Ft. Wide..$4.95

All 64 Inches Long

23 to 28 Inches Wide $3.44 Each

29 to 36 Inches Wide....Each, $3.88

- 2-Inch Eggshell Slats with High Grade Enamel Finish
- Mingled Linen Color Tapes
- Facia Board Included to Conceal all Mechanism
- Automatic Cord Lock and Worm Gear Tilting Device

Smart, durable blinds . . . packed in cartons, ready for immediate delivery!

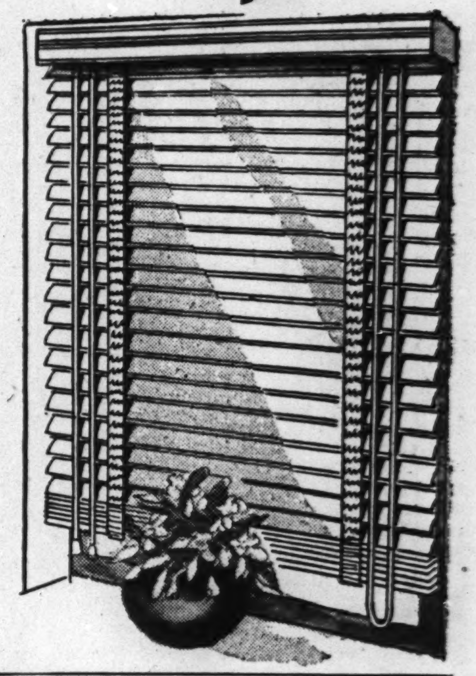

**STRIPED WINDOW SHADES 79c Ea.**

In pongee, ecru or white; on good spring rollers.

3 by 7 ft. Size Striped Window Shades, at only........................89c each

## 2 STYLES: QUAKER CURTAIN STRETCHERS

- 4-Corner, Self-Squaring, Self-Leveling
- Ball Point Pins, Ruler Straight Pinning
- Stretches Curtains to 45x90 Inches

$2.99

Both styles have many features of more expensive stretchers. They're complete with extra adjustable gauge for different length curtains. With a stand. Made sturdy.

For larger curtains up to 54x90 inches........$3.49

**Movable Pins Stretcher..........$3.99**

Slotless; constructed with self-squaring corners. Rustproof, adjustable pins may set at any desired position. With stand. For curtains up to 54x90-in.

Other Ball Point Models, $4.99

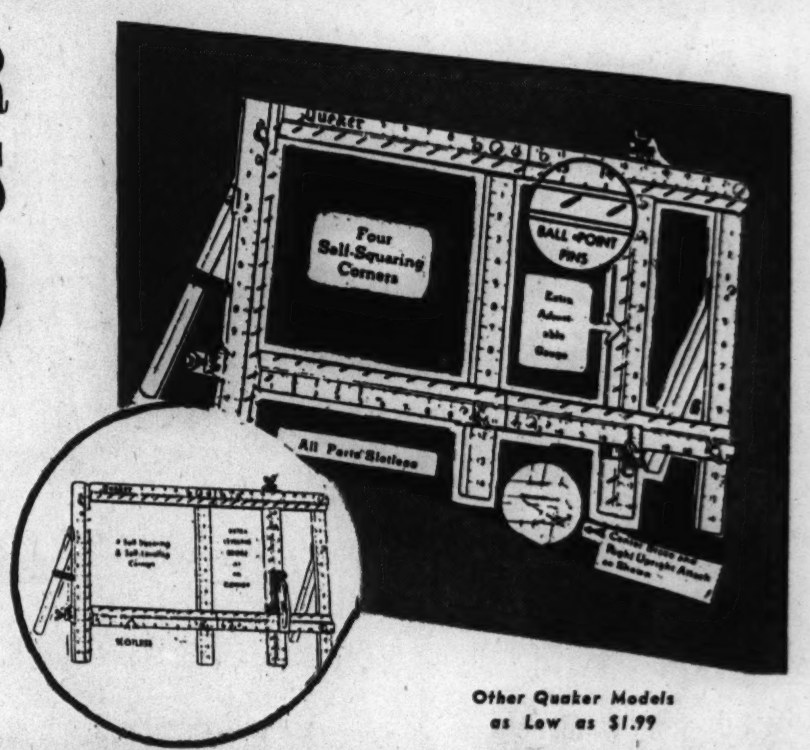


Other Quaker Models as Low as $1.99

## Prize Winning Quality Food Values

**RED RIPE TOMATOES....12½c**
Hy Top in the 2½ size can. 4 can limit.

**PILLSBURY'S FLOUR. 24½ Lb. Bag 97c**
1 bag limit. (Goldblatt's Bond flour, 75c.)

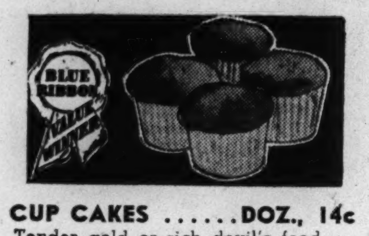

**VAL VITA APRICOTS...14½c**
Whole, unpeeled. 2½'s. 4 limit.
**INSTANT POSTUM.......39c**
Large can. A healthful beverage.
**Arrow Borax Soap.10 bars 21c**
Unwrapped yellow laundry soap. 10 limit.

**CUP CAKES ......DOZ., 14c**
Tender gold or rich devil's food.
**COFFEE CAKES......EA. 21c**
Filled and topped with pecans.
**COCOANUT PIES.....EA., 23c**
8-in. crust filled with custard.

**KRAFT CHEESE.2 Lb. Box, 53c**
American Brick or Velveeta.
**DOMESTIC SWISS...LB., 29c**
Rich in butter fat. Imported flavor.
**AMERICAN CHEESE..LB., 23c**
Mild flavor, yellow or white.

**ALASKAN SALMON...... 17½c**
Ship Ahoy in the lb. tall can. 4 limit.

**PORK & BEANS...4 Cans, 25c**
Goldblatt's Bond fancy. 16-oz. 4 can limit.

**EVAP. MILK..........3 Tall Cans 21c**
Goldblatt's Bond. (Armour's, 3 for 22c.)

**THOS. J. WEBB......2 Lb. Can 59c**
Vacuum packed coffee. 1 can limit.

**VEGETOLE..........4 Lb. Pail 69c**
Armour's shortening for all cooking.

**KITCHEN KLENZER..3 Cans for 14c**
Antiseptic Action. 3 can limit.

**PORK CHOPS.....LB., 26½c**
Fresh, first cuts. Tender, juicy.
**BABY SPARE RIBS..LB., 19½c**
Fresh, small size, lean and meaty.

**VANILLA WAFERS.LB., 11½c**
Delicately vanilla flavored.
**Crisp Pretzels..2 Lb. Box, 33c**
Hand twisted. Crisp, salty. 19c lb.
Cookie Dept.

**SWIFT'S BOILED HAM.Lb. 55c**
Sliced. "Premium" fine quality.
**POTATO SALAD......LB. 17c**
Homestyle, well blended, appetizing.
Delicatessen Dept.

**AMERICAN FAMILY FLAKES.......2 Pkgs. for 41c**
For laundry, dishes. 2 packages limit.

**GRAN. SUGAR..........Lb., 5½c**
Ration Coupon No. 3 good until June 13.

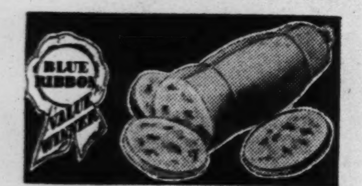

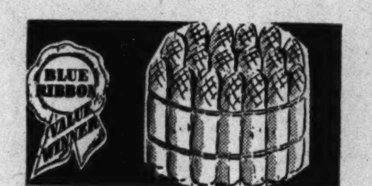

**JUMBO BOLOGNA.LB., 16½c**
Tasty sausage of delicious quality.
**SWIFT'S BACON..LB., 30½c**
"Premium" whole or half.

**PEANUT BUTTER KISSES 10c Lb.**
Made of rich mollasses and fresh peanut butter. Everyone's favorite.

**ASPARAGUS.........LB. 8½c**
Tender, homegrown. Illinois quality.
**PERSIAN LIMES....DOZ. 8½c**
Medium size. For cool summer drinks.

Right Reserved to Limit Quantities . . . Goldblatt Bros. Accept U. S. Orange and Blue Surplus Food Stamps

**NOTE! ON ACCOUNT OF JUDICIAL ELECTION MONDAY**
**Our Neighborhood Stores Liquor Depts. Will Be Open Monday 5 P.M. to 9 P.M. and State Street Store Liquor Depts. Will Be Open 5 P. M. to 7 P. M.**

Treat of Kentucky 7-Year, 90 Proof WHISKEY
$2.19 Quart
(Case of 12, $24.75)
A mellow, smooth bourbon bottled in Kentucky.

GILBEY'S DRY GIN
London. 2 limit. FIFTH $1.49

2 Hour Special—5 P. M. to 7 P. M. Monday

CHAPIN & GORE WHISKEY
$1.64 Fifth
5-yr. old product of famous distillery. 2 limit.

HIRAM WALKER'S BOTTLED IN BOND RYE WHISKEY
$2.09 Quart
(Case of 12, $24.50)
5½ year old well mellowed whiskey.

IMPORTED VAT 69
Fine Scotch whisky. 1 limit. FIFTH $2.49

Right Reserved to Limit Quantities. Liquors Not Sold in Our Indiana Stores.

Quality Like This Should Sell for $2.95 . . .

## CROWN FRAME MIRRORS

- 20x32-In. Upright
- 24x28-In. Oblong
- 24-In. Circle

$1.99 Each

You'll find there's nothing quite so charming to a room as the brilliant accent of a decorative mirror . . . a lasting thing of beauty to reflect the present splendor of your rugs, draperies, wall and furnishings to fullest extent. Three styles to choose from . . . types to go with your individual furnishings scheme.

Lamp Department

## PRIZE WINNING VALUES! CHECK YOUR SAVINGS!

Ornamental Outdoor

### BIRD BATH

High fire pottery bath with removable top. For lawn, garden. $1

Picket Border **FENCING**
25 Ft. Roll $2.39
Wood and wire picket border.

Garden **PERGOLA**
Made Sturdy $2.39
76x48x18 in. In all white. 1 to crate.

Arch Pergola..................$3.39
82x34x18. Weather resistant. All white. Packed one to a crate.

Window Box, 18" size........2 for $1.00
Galvanized. Painted green. Very neat.

Shrubbery Dept. (Not in Joliet)

### MODERN LIGHT FIXTURE

Semi-Indirect

$6.95
Wired to Hang!

Ivory and gold finish with embossed leaf design on glass bowl. With 3-way switch.

### GLASS COFFEE MAKER

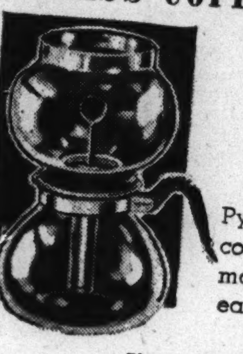

8 Cup Size
$1.69
Heat Resistant

Pyrex glass bowls, cool handle. Wide mouth, making it easier to clean!

Electrical Department.

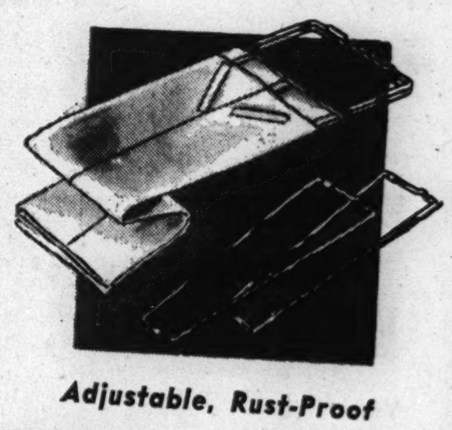

Adjustable, Rust-Proof

### PANTS CREASERS

35c

For Wash Pants and Slacks

Quick, economical and efficient. Creases while it dries. Saves electricity and energy; no pressing is necessary. Adjustable. Regular or long sizes.

5c to $1 Basement
Broadway Store, Main Floor

| GOLDBLATT'S DEPT. STORES | STATE ST. STORE State, Jackson, Van Buren | On Broadway Near Lawrence | On Lincoln Near Belmont | On Chicago Near Ashland | On Ashland and 47th St. | On 26th St. and Christiana | On 91st St. and Commercial | Chicago and Cass Streets Joliet, Ill. | Hohman Ave. at Sibley Hammond, Ind. | 645-665 Broadway Gary, Ind. |
|---|---|---|---|---|---|---|---|---|---|---|

MONDAY—NEIGHBORHOOD STORES OPEN 9:30 A. M. TO 9 P. M.—STATE ST. STORE OPEN 'TIL 7 P. M.

# GOLDBLATT BROS. Department Stores — BLUE RIBBON DAY

Goldblatt's Offer a Very Special Selling of

## DECORATIVE FABRICS

Save! 20% to 40%

for Draperies, Slip Covers, Bedspreads, Re-upholstering. Make Them Yourself or We'll Make Them for You! Either Way You'll Be Many Dollars Ahead!

**59c, 69c AND EVEN 79c VALUES! — 48c Yd.**

- 36-Inch Wide Weighty Printed Cretonnes
- * 36-Inch Printed Rayon Satins
- * 36-In. Printed Spun Rayons
- 36-Inch Gabardine Prints
- * 36-Inch Sateen Prints
- 36-Inch Ruff-tex Prints
- 48-In. Printed Slip Coverings
- 48-Inch Gay Homespuns

**89c, 99c AND EVEN $1.29 VALUES! — 68c Yd.**

- * 36-Inch Printed Bengaline
- * 36-Inch Printed Glo-Sheens
- * 48-Inch Printed Gabardines
- * 48-Inch Brocaded, Lustrous Damasks
- * 48-Inch Rayon Prints
- 48-In. Woven Slip Coverings
- 48-Inch Ruff-tex Prints
- 48-Inch Crash Prints

**$1.39, $1.49 AND EVEN $1.59 VALUES! — 98c Yd.**

- * 48-In. Printed Granite Cloth
- * 48-Inch Printed Bengaline
- * 48-Inch Two-Tone Damask
- 48-Inch Woven Striped Slip Coverings
- 48-Inch Spun Rayon Prints
- * 48 and 54-Inch Upholstery Fabrics (Ends of Bolts 4 to 8 yards long)

**$1.69, $1.79 AND EVEN $1.98 VALUES! — $1.28 Yd.**

- * 48-Inch Heavy Brocaded Damask
- * 48-Inch Printed Faille (Slight Misprints)
- * 48-Inch Solid Color Moire
- * 48-Inch Solid Color Faille
- * 48-Inch Frosted Spun Rayon Prints (Extra Heavy Quality)
- * 54-Inch Small Figured Upholstery Fabrics

***48-In. Celanese Rayon**
Run of the mill. Ecru, rose-beige, eggshell colors. Only 750 yards. 79c value! Yd. .......... 39c
*At State St. Store Only

**Labor Prices on Making Draperies**
Unlined, 50c Pr. — Prices Applicable to Fabrics Bought at Goldblatt's During This Sale! — Lined, 75c Pr.

**Sale! 13,500 Yards Curtain Materials**
36, 43, Even 48 Inches in Width!
25c, 29c Values! 17c Yd. — 35c, 39c Values! 27c Yd.
- Pin and Cushion Dots
- Figured Grenadines
- Many Other Attractive Weaves

Lovely ivory, ecru, rose, blue, green, gold, red. Every color in every group! Don't miss this value of values!

*At State St. Store Only.

Ask for Them by Name!

## "DEPENDABLE" BED SHEETS

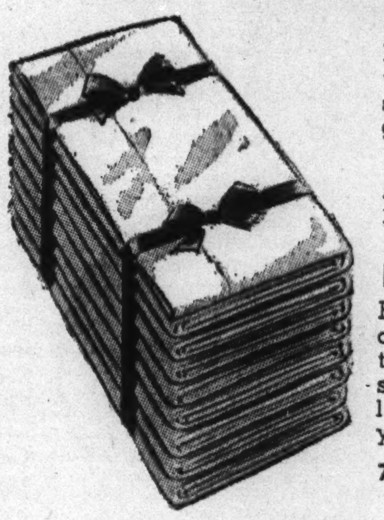

Bleached pure white, meticulously hemmed. Stock up on these sturdy sheets now at great savings! 81x99 Inch Size $1.29

Pillow Cases: 42x36 In. Size 29c Ea. — 45x36 In. Size 31c Ea. — Larger Size Sheets 81x108 In. Size $1.42

**Fruit-of-the-Loom "Cameo Percale"**
Enjoy the smooth and silky finish of these sheets . . . so light in the laundering and yet so strong! 81x99 and 72x108 In. Size $1.79
72x99-In. Size...$1.69 — 81x108-In. Size. $1.99 — 90x108-In. Size..$2.19

"Best Value"

## WELL MADE MATTRESS COVERS

Unbleached. Boxed, taped sides, unbreakable rubber buttons. Beautyrest, box spring styles. $1.59 Ea.

"Startex" Dish Towels, 6 for .......... 79c
16x33-in. part linen checks. 6 to package.

42-Inch Pillow Tubings, Yard .......... 33c
"Pepperell" brand. 45-inch at 35c a yard.

Featherproof Pillow Ticks, Each ........ 44c
8-oz. striped ticking ready to use. 21x28.

36-Inch Bleached Muslin, Yard ........ 24c
"Fruit-of-the-Loom." From the full bolt.

Famous Make 22x44 **BATH TOWELS**
Pepperells, Cannons and Haynes! 39c Ea.
Discontinued styles and second selections. Pastels or white with colored borders.

Flock's Victory Worsted &

## DOVE DOWN YARN

In 2-Oz. Skeins! 50c Ea.

Two famous yarns priced at real Goldblatt savings! Flock's Victory yarn in navy and khaki for service sweaters and Dove Down in popular colors. Spun from specially selected virgin wool!

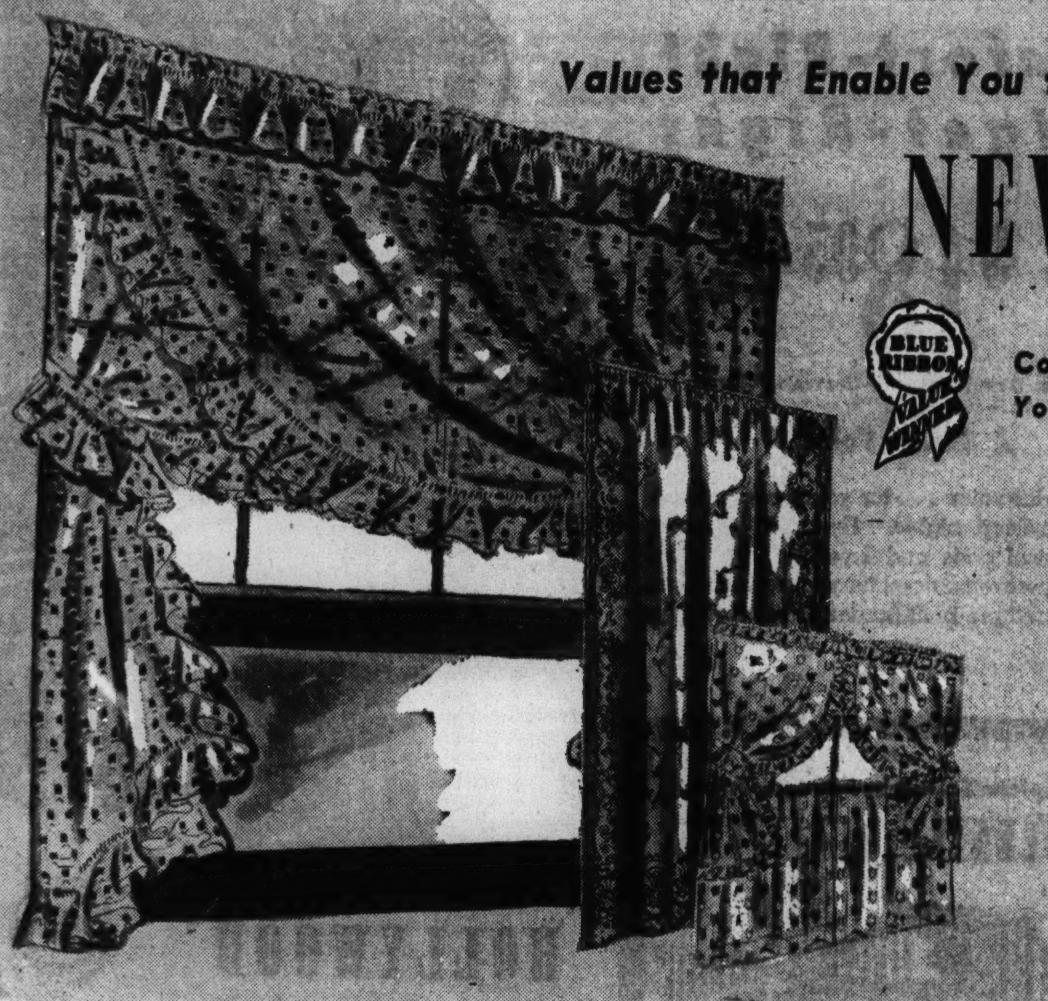

Values that Enable You to Outfit Every Window with

## NEW CURTAINS

Compare These with Curtains You've Seen at $2.69 Elsewhere! $1.79 Choice

**Soft-Tone Priscillas** . . . 90-in. wide to the pair, 2 yds. 15 in. long. Quality grenadine designed with pastel figures on warm cream grounds. Usual $2.29 values. Pair, $1.79.

**6-Pc. Cottage Sets** . . . sprightly colored figured grenadines in red, green, blue. Cheerful, refreshing . . . they retain their crisp look ever so long. Usual $2.29 values. Set, $1.79.

**Rich Lace Panels** . . . shadow weaves 50 inches wide, 2½ yards long. Designed in distinctive border patterns. Woven of quality yarns. Usual $2.29 values. Each, $1.79.

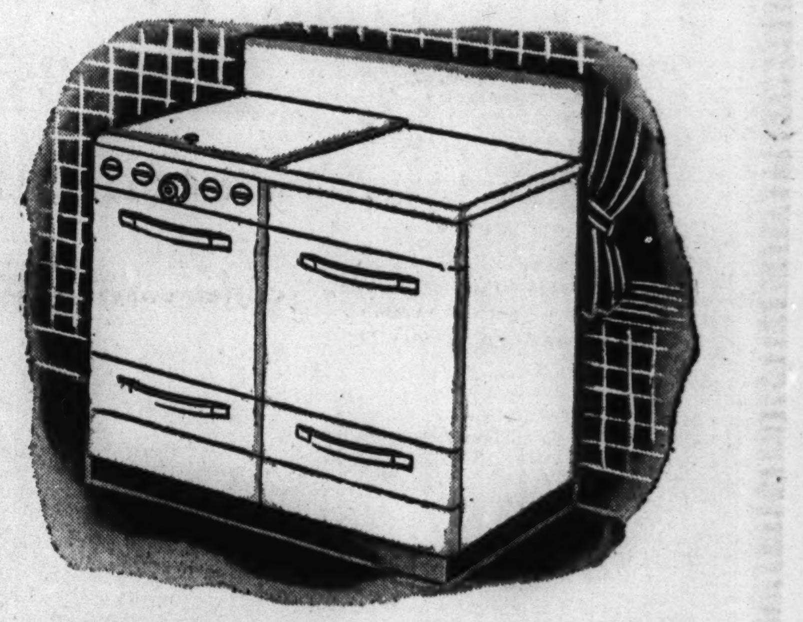

## 1942 COOKMASTER RANGE

These Ranges Subject to Government Regulations

White porcelain finish. Full cabinet base fits flush to floor. Heat control, pull-out broiler, 2 utility drawers. With cover top. $59.95

Minimum Down Payment, Convenient Terms

For Supreme Comfort Choose "Wool o' the West"

## 100% VIRGIN WOOL BLANKETS

The 4-Lb. Weight, 72x90-Inch Size! $12.98 Ea.

100% resilient virgin wool in a handsome chevron weave. Smartly finished with a 6-inch celanese rayon satin binding. Rose, blue, green, cedar, dusty-rose and peach, colors nice enough to use even without a bedspread! See them today!

A MERE $2 DOWN HOLDS YOUR PURCHASE UNTIL OCT. 1ST!
Other Famous "Wool o' the West" Quality Blankets Now on Sale at $15.98 and $17.98

Buy Now for Cold Cash Savings on Cool-for-Summer

## COTTONS

Thrilling 49c to 59c Yard Values

- Gay Printed Chiffon Voiles
- Permanent Finished Printed Linda Lee Dress Chintz
- Solid Color Sports Cottons
- New Printed Muslins
- Printed Checked Lawns
- Printed Novelty Sheers
- All Perfect, Tubfast

39c Yd.

. . . and there are many more, too! Prints of every size . . . colors of every description. All from full bolts and a pleasure to launder!

**50,000 Yards Glorious Cotton Prints**

- Woven Cotton Seersuckers
- Authentic "Vitamin Prints"
- Narrow Wale Sports Pique
- Attractive Dress Chintz

49c Yd.

Fine quality cottons you would expect to pay much more for! A stupendous array of patterns and colors for your every summer need!

Really Worth 39c to 59c a Yard!

**COTTONS THAT LOVE SUDS**
Printed dotted Swiss, yarn dyed striped and solid chambray, solid cottons. Full pieces and 10-20 yard lengths. 29c YARD

25,000 Yards of New Sponsored

**COTTONS AND GABARDINES**
Solid spun rayon gabardine, spun rayon challis and washable French crepe prints. All seasonable colors. 59c YARD

| GOLDBLATT'S DEPT. STORES | STATE ST. STORE | On Broadway | On Lincoln | On Chicago | On Ashland | On 26th St. | On 91st St. | Chicago and | Hohman Ave. | 645-665 |
|---|---|---|---|---|---|---|---|---|---|---|
| | State, Jackson, Van Buren | Near Lawrence | Near Belmont | Near Ashland | and 47th St. | and Christiana | and Commercial | Cass Streets Joliet, Ill. | at Sibley Hammond, Ind. | Broadway Gary, Ind. |

**MONDAY—NEIGHBORHOOD STORES OPEN ☛ 9:30 A. M. TO 9 P. M.—STATE ST. STORE OPEN 'TIL ☛ 7 P. M.**

# GOLDBLATT BROS. Department Stores — BLUE RIBBON DAY

GB

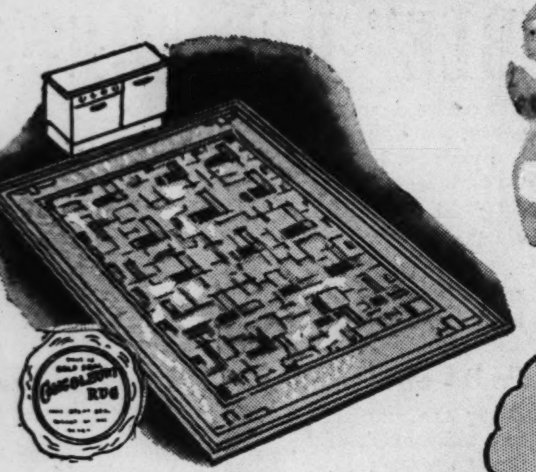

# TREMENDOUS SALE OF ORIENTAL RUGS

## These Rugs Are "Hurt" and Store Used

Many are the very same rugs you've "ohed" and "ahed" at in our stores . . . and the very rugs you yearned for . . . and never imagined you would be able to possess! And here they are with price tags slashed 'way down to meet your needs! Some at our State St. store are repossessed. You'll find practically every type, color and size. All sizes given are approximate. Drop everything first thing Monday morning and dash down to get the Orientals you want . . . at prices hard to beat! Shop early, many only 1 and 2 of a kind.

**6x9 to 9x12-FT. ORIENTALS $39.50** — Your choice of gorgeous Chinese and Persian Oriental rugs. Only 1 and 2 of a size.

**8x10 to 10x14-FT. ORIENTALS $59.50** — Chinese and Persian rugs. Unusual patterns of exceeding beauty. Many were $398 values when new. 1 and 2 of a size.

**8x10 to 10x14-FT. ORIENTALS $79.50** — Persian and Chinese. Stupendous values that truly merit Blue Ribbons! 1 of a kind.

**10x14-FT. SIZE ORIENTALS $98.50** — Also Chinese rugs. Every one in these groups are real values. Only 1 of a kind.

### These Rug Values on Sale at Our State Street Store Only

| Kind | When New | Now |
|---|---|---|
| Sparta, 8.8x11.9 | $198.00 | $119.50 |
| Lillahan, 6x10 | $169.00 | $109.50 |
| Oushak, 7.7x11.6 | $129.00 | $ 29.50 |
| Kerman, 9.7x12 | $229.00 | $ 64.50 |
| Chinese, 9x12 | $198.00 | $ 69.50 |
| Chinese, 8x10 | $179.00 | $ 44.50 |
| Cula, 6.9x9.6 | $ 98.50 | $ 49.50 |
| Mahal, 8.4x11 | $198.00 | $ 49.50 |
| Sparta, 9x11.6 | $219.00 | $139.00 |
| Chinese, 9x12 | $198.00 | $ 54.50 |
| Arak, 9.3x12 | $219.00 | $129.00 |
| Chinese, 8x10 | $198.00 | $ 99.50 |
| Chinese, 9x12 | $219.00 | $129.95 |
| Chinese, 9x11.6 | $219.00 | $ 49.50 |
| Mahal, 9x12 | $198.00 | $ 34.50 |
| India, 8x11 | $179.00 | $ 44.50 |
| Sparta, 9x12 | $198.00 | $ 69.50 |

| Kind | When New | Now |
|---|---|---|
| Mahal, 9.2x10.6 | $169.00 | $ 34.95 |
| Kerman, 8.8x11.6 | $198.00 | $ 44.50 |
| Sarouk, 7x10.4 | $219.00 | $ 79.95 |
| Chinese, 9x12 | $198.00 | $ 69.95 |
| Lillahan, 9x12 | $228.00 | $ 89.50 |
| Kerman, 8.10x12.4 | $299.00 | $119.00 |
| Chinese, 9x12 | $249.00 | $149.50 |
| Mahal, 9x12 | $198.00 | $ 49.50 |
| Goravan, 9.3x11.6 | $198.00 | $ 89.50 |
| Oushak, 9.8x12.6 | $219.00 | $ 99.50 |
| Montaza, 10.9x12.6 | $298.00 | $ 54.50 |
| Ferrahan, 10.9x15.4 | $349.50 | $ 79.50 |
| Agra, 10.5x15 | $298.00 | $ 59.50 |
| Kerman, 10x14.9 | $398.00 | $ 79.50 |
| Mahal, 10.4x13.6 | $189.00 | $ 69.50 |
| Oushak, 9.8x13.10 | $249.00 | $ 39.50 |

| Kind | When New | Now |
|---|---|---|
| Sparta, 9.8x14.2 | $298.00 | $ 69.50 |
| Montaza, 8.6x13.4 | $229.00 | $109.50 |
| Sparta, 10x13 | $249.00 | $ 89.50 |
| Ghordez, 11.8x12.2 | $220.00 | $ 49.50 |
| Agra, 10x14.3 | $249.00 | $ 49.50 |
| Lillahan, 10.5x17 | $329.00 | $ 98.50 |
| Mahal, 10.8x13.10 | $329.00 | $ 89.50 |
| Sparta, 12x16.3 | $598.00 | $298.00 |
| Montaza, 10x15 | $329.00 | $139.50 |
| Trubestan, 11x13.8 | $298.00 | $149.50 |
| Sparta, 11.10x14.10 | $379.00 | $139.50 |
| Chinese, 10x13.6 | $349.00 | $ 89.95 |
| Chinese, 10x14 | $398.00 | $159.00 |
| Ghordez, 10.4x14 | $249.00 | $ 98.95 |
| Chinese, 10x14 | $349.00 | $ 98.95 |
| Kerman, 9.10x12 | $279.00 | $ 34.95 |

**SEMI-ANTIQUE ORIENTAL RUGS $19.99**
$39.95 to $69.50 values when new. Ranging from 3x5 to 4x6 ft.

**$49.50 to $69.50 VALUES WHEN NEW $14.99**
Semi-antique Oriental rugs, ranging from 3x5 to 4x7-ft.

**WORTH $29.50 to $49.50 WHEN NEW $9.99**
Semi-antique Oriental rugs, 2x4 to 4x7-ft. Sensational values!

**$29.95 to $39.50 VALUES WHEN NEW $6.99**
Semi-antique Oriental rugs. 2x3 to 4x6-ft. sizes.

*All Sizes on Oriental Rugs Are Approximate*

*Heaviest Grade De Luxe 9x12*

## GOLD SEAL RUGS

**Compare These with Rugs of $6.95 Quality! $4.99**

*All in Perfect Condition!*

Heaviest grade felt base at a very low sale price! Discontinued, but in perfect condition. 9x12 ft. size.

## PATTERNED INLAID

Standard quality linoleum in beautiful tile design. Comparable to $1.39 quality; sturdy! $1 Sq. Yd.

# 104 PIECE Silverplate SET

## Replacement Guaranteed BY INTERNATIONAL SILVER CO. Makers of FAMOUS SILVERWARE

Ideal for the June Bride — Ideal for Gracing Your Own Table — Ideal for Year-'Round Service

**Complete in a Beautiful Anti-Tarnish Wooden Chest, Guaranteed by Good Housekeeping—Sensational Value!**

**Here's What You Get in This Service for 12:**

- 12 Dessert Spoons
- 12 Salad Forks
- 24 Teaspoons
- 12 Butter Spreaders
- 12 Oyster Forks
- 1 Gravy Ladle
- 12 Viande Forks
- 12 Hollow Handle Viande Knives
- 4 Tablespoons
- 1 Butter Knife
- 1 Cold Meat Fork
- 1 Sugar Shell

*Complete 104-Piece Set! Chest Is Free!*

**$29.95**

Plus 10% Federal Tax
Minimum Down Payment Convenient Terms

Rich-in-quality-and-design tableware crafted by the INTERNATIONAL SILVER COMPANY, long recognized as top ranking silversmiths in America! To see this set is to realize how much more it's worth . . . in fact, Goldblatt's sale price is far below today's replacement price! The pattern, "Modern Rose," exemplifies the highest artistry in silverware designing! You'll cherish it for years and years!

*Jewelry Dept.—Not in Joliet.*

# SIMMONS "BLUE KNIGHT" INNERSPRING MATTRESS

## Comfort-Right Budget-Right

**$18.95**

Minimum Down Payment—Convenient Terms

*A $24.95 Value!*

A wonderful value . . . for years of comfortable, deep-sleep nights. Hundreds of coils, stitched sisal pads and layers of felt. Covered with woven striped tick; taped roll edge, embroidered pre-built border. In full size only.

*Complete Selections! Budget Priced*

## JUVENILE FURNITURE

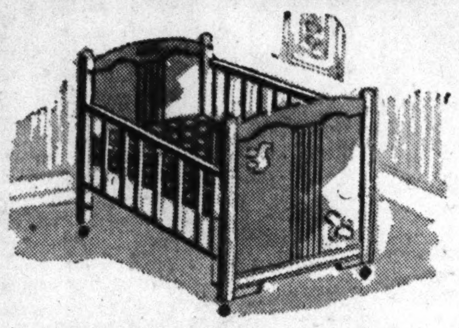

**Full Panel Crib and Spring** $15.95
Maple or waxed birch finish. Single drop side . . . complete with adjustable spring.

**Innerspring Crib Mattress....$6.88**
Wetproof tick in blue or pink.

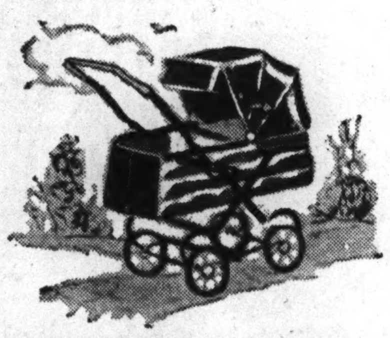

**Quilted and Padded Cart** $12.95
In quilted leatherette. Drop front style converts it into stroller!

**Simmons Youth Bed.........$14.95**
Maple finish; full panel head and foot end. With comfortable spring.

**Youth Bed Mattress .........$6.95**
Cotton linter mattress with all the wanted fine features.

*Unusually Smart! 3 Piece*

## HOLLYWOOD BED ENSEMBLE

**$29.95**

Minimum Down Payment Convenient Terms

Twin size innerspring mattress and coil box spring, both upholstered in matching ticking. Headboard has polished maple finish. With removable legs.

*Modern Space-Saving*

## UPHOLSTERED SOFA-BED

**$29.95**

Minimum Down Payment Convenient Terms

Bed-Hi model. Opens into a full size double bed. Large, convenient bedding compartment; smart, durable covering.

| GOLDBLATT'S DEPT. STORES | STATE ST. STORE | On Broadway | On Lincoln | On Chicago | On Ashland | On 26th St. | On 91st St. | Chicago and | Hohman Ave. | 645-665 |
|---|---|---|---|---|---|---|---|---|---|---|
| | State, Jackson, Van Buren | Near Lawrence | Near Belmont | Near Ashland | and 47th St. | and Christiana | and Commercial | Cass Streets | at Sibley | Broadway |

Part 3 | Metropolitan Section

Chicago Sunday Tribune
THE WORLD'S GREATEST NEWSPAPER

Neighborhood News, Churches, Clubs, Schools Radio Programs.

S

MAY 31, 1942.

# CATHOLIC SCHOOLS TO GRADUATE 1,058

## CATHOLIC STAR SENIORS REVEAL SERIOUS TRENDS

### But Proms Are Still of Some Interest.

BY JOHN WILHELM.

Serious minded graduates, with a minimum of jitterbugging and nonsense, who have geared their personal life to realistic terms of a world at war, will step out on the commencement stage of Chicago's Catholic schools this week and next. Such a picture of this year's parochial graduate was found when THE TRIBUNE interviewed outstanding seniors chosen by the faculty and student body of each school.

Many of the students are expecting to enter business and industry upon graduation. Opportunities for immediate work are more promising this year than at any time in the last two decades, they feel. Another large group is still planning to enter college, especially in the case of the boys, they are not certain about how long they will stay there.

**Prom Is Still Top Topic.**

"The prom is being talked about more than the war," said one young woman from St. Thomas the Apostle High school, while a senior from Mount Carmel High school told The Tribune reporter that the members of his class were thinking mostly about where they would work this summer.

"I want to get my nurses training completed in time to be of service to my country in its war effort," announced the outstanding senior from St. Elizabeth's High school, and a practical minded graduate from Mercy High school said the girls in their chemistry club had learned how to make their own cosmetics, something that might turn out to be very handy if government priorities shift in that direction.

**LORETTO (WOODLAWN)**

Lorraine Delany, a red haired, nonchalant but well informed senior from Loretto Woodlawn academy, interupted her work as editor of the school paper and the yearbook long enough to say that she thought the war would end in about two years, and that we would probably have another depression unless we have a good President who can avoid it.

But it isn't an entirely war dominated atmosphere at Loretto academy, for Miss Delany said that her classmates were excited about their prom June 11 at the Edgewater Beach hotel where Jan Garber will play. [Lorraine prefers Eddy Duchin, but will take Jan Garber with good grace.]

She is the daughter of Mr. and Mrs. Thomas Delany of 6645 Minerva avenue. Miss Delany plans to attend Rosary college in River Forest next year.

**DE LA SALLE**

"About a year ago I was debating between Notre Dame and Armour institute for my college training," said the outstanding senior from De La Salle High school, Vroman Riley, son of Mr. and Mrs. Walter F. Riley of 6909 Chappel avenue. He finally chose Armour because he felt it was the "best engineering school in the middle west," and Riley had decided to be an engineer. He thinks the country can use more and better engineers, both for the war effort and for the transition to a new era after the war.

Speaking for the 150 boys who will graduate from De La Salle Thursday, Riley said they are going out almost unanimously to find work this summer—some as office boys, others as messengers, and a number into drafting offices to use their mechanical drawing ability acquired at De La Salle. Riley says the big thing about this year's graduating class is the welcome they receive from business leaders when they are looking for jobs. "They're actually friendly," says the De La Salle boy.

Vroman, who has been an honor student for four years, as well as being active in football, debating, and winning the scholastic art award, is following in the footsteps of his father who also attended De La Salle.

**AQUINAS**

Betty O'Connell, 17 year old honor senior from Aquinas Dominican High school, is finding her last few days at school a whirl of exciting events. She has just been chosen Chicago's "victory girl" as a result of writing the prize winning essay in a war bond contest sponsored by De Paul university. Gov. Green presented her with the award at a dinner in the Palmer House last week. "I will send my daughters to Aquinas when I have a family," Betty said, drawing a picture of the well rounded life at that high school.

"The girls are all talking about whom they are going to invite to the prom. Herbie Kay is going to play for us, and he is one of my favorites, tho actually I like Glenn Miller best." Tall, dark, and with a kindly manner, Betty grew thoughtful when questioned about the war. She agreed that times may be trying after the war, but that it is best to start thinking about it now so that a depression may be offset if possible.

Betty plans to work this summer, she doesn't know exactly where, and then go to Barry college at Miami,

[Continued on page six.]

## South Side Catholic Seniors Honor These Students as Their Spokesmen

MARION M'NAMARA.

MILDRED WEHLE.
[Koehne Photo.]

BETTY O'CONNELL.
[Koehne Photo.]

EDWARD PASTIRIK.

GENEVIEVE VRDOLYAK.
[Smit & Young Photo.]

EDWARD BARNICLE JR.

LORRAINE DELANY.
[Koehne Photo.]

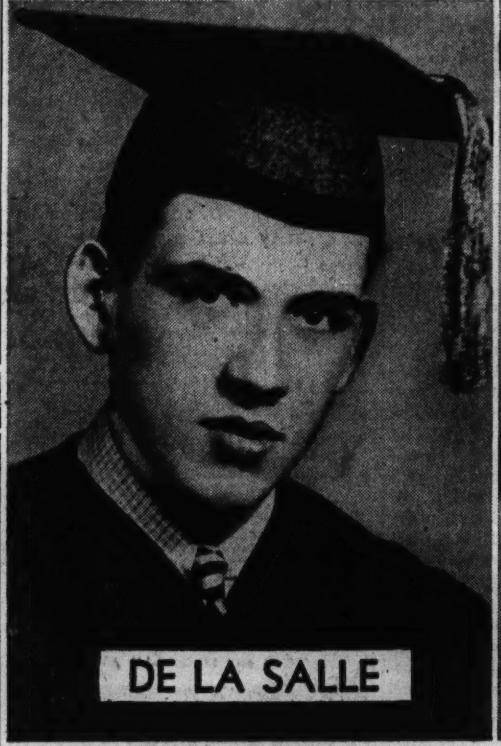

VROMAN RILEY.

JACQUELINE EVANS.

PAUL B. O'FLAHERTY.

## *Giant Indiana Dune Bows to War, Waves*

*(Pictures on page 2.)*

A giant dune, which once contained five million tons of sand, is slowly being leveled by the clamshells of war industry and by the pounding whitecaps of Lake Michigan. The disappearing dune stands at the southern tip of Lake Michigan near Michigan City.

The dune is still more than 1,000 feet long, towers 125 feet in the air, and cover 20 acres of shoreland. The South Shore railway has run a special track to the dune, and its freight cars, loaded by crane, start the sand on trips to industrial plants in Indianapolis, Buffalo, N. Y., and many other points.

**Used in War Production.**

"The sand is mixed with linseed oil, molasses, and other sticky substances to hold the molds or cores in shape for casting," explained Carl T. Zeese, superintendent in charge of removing the sand. "Iron, brass, aluminum, and malleable iron castings with A-1 priority ratings are being formed with Michigan City sand."

"Formerly the dune consisted of four to five million tons of sand," he added, "but there is only about one million tons left. We take out 200,000 tons a year. War orders have increased our shipments 15 per cent."

On the lake side, back currents deflected by Michigan City's piers and breakwater, are gnawing into the dune. At the present the dune drops 30 feet straight down to the surf.

**Another One Disappeared.**

The disappearing dune is reminiscent of the once famous Hoosier Slide, a giant dune that stood near Michigan City and was a landmark for lake sailors. A number of years ago it suffered a similar fate, disappearing into the lake and into industrial uses.

Sole comfort concerning the disappearing dune is the fact that lake currents are carrying the sand to the Michigan City municipal bathing beach, which has already been extended 100 feet further out into the lake by the action. Frank Sadenwater, superintendent of Washington Park, is using the newly created space for a picnic grounds at the beach.

## *SLOVAK GROUPS UNITE TO BOOST WAR PROJECTS*

Delegates from Slovak fraternal, civic, political, and religious groups in Whiting and Robertsdale have banded together to form the Slovak Federation for American Defense for the purpose of uniting all Slovak people in the promotion of defense projects.

Joseph J. Chilla Sr., president of the federation, will be assisted by the following group chairmen: Sale of war bonds, John Durick; programs, Joseph Dernay; civilian defense, John Ciesar Jr.; Slovak draftees, John Kurcinka; Red Cross, Mrs. Anna Kelpach.

A card party to raise expense funds will be held at 7 o'clock next Sunday evening in Slovak Dom, Whiting.

### *DePauw Graduate.*

Robert Kenneth Snyder, son of Mr. and Mrs. Clark Snyder, 3536 West 63d place, will receive his diploma from DePauw university, Greencastle, Ind., at commencement exercises today.

## *New York Pastor to Talk to Negro Labor League*

Rev. Adam Clayton Powell Jr., pastor of the Abyssinian Baptist church of New York and a member of the New York city council, will address the fourth annual mass meeting sponsored by the Negro Labor Relations league at Du Sable High school at 8 o'clock Thursday. The Negro Labor Relations league is an organization of Chicago Negroes to give job opportunities for members of their race in Chicago. The chairman will be Joseph Jefferson, secretary to Ald. Earl B. Dickerson [2d].

## *Midlothian Floral Show to Feature Tiny Garden*

The annual spring flower show sponsored by the Garden club of Midlothian will be held Saturday and Sunday at the Midlothian public school auditorium. The show will be held from 2 to 10 o'clock Saturday and from 10 to 10 Sunday. A feature of the display will be a miniature rose garden containing 40 blooming bushes with flowers the size of dimes. The garden is 27 inches square and enclosed in a living evergreen fence.

## *7 SOUTH SIDERS TO HAVE PART IN FINE ARTS SHOW*

Seven south side artists will participate in a 40th anniversary exhibition of student interior and dress design, commercial art, and cartooning at the Chicago Academy of Fine Arts, 18 South Michigan avenue, beginning Thursday and ending Sunday. They are Betty Goldsmith, 5420 East View park; Richard Hvale, 7709 Vernon avenue; Natalie Marcus, 5056 Woodlawn avenue; Hortense Pfaelzer, 5242 Hyde Park boulevard; Gloria Hunt, 6223 Kimbark avenue; Amanda Kontowicz, 626 Groveland park, and James Beird, 1508 East Marquette road.

## *Mothers of Morgan Park Academy to Pick Officers*

Mothers' club of Morgan Park Military academy will meet at 2 o'clock Tuesday afternoon in Alumni hall, 2153 West 111th street. Annual reports will be heard and election of officers will take place. Mrs. C. W. Sward, 10349 South Hoyne avenue, is social chairman for the meeting.

## *Carnival Operated by VFW Continued Until Tomorrow*

The annual carnival sponsored by the Auburn post of the Veterans of Foreign Wars operating at the corner of 79th street and Emerald avenue the last week will be continued until tomorrow instead of closing today as originally scheduled. All proceeds tomorrow will be turned over to the USO.

## *Crippled Children's Home Makes Plea for Furniture*

A request for living room furniture and rugs has been made by the managing board of the Martha Washington Home for Crippled Children. The home recently moved into larger quarters at 4515 Drexel boulevard. The superintendent, Miss Marguerite Brown, R. N., may bereached at Atlantic 8090.

### *K. of C. Victory Hop.*

A victory hop will be held at the Father Perez Knights of Columbus clubhouse, 6710 May street, Friday evening.

## OUR TOWN

### Paragraphs About Some Folks You Know.

MISS BARBARA BOWMAN, daughter of the Rev. and Mrs. Harold Leonard Bowman, 6432 Kimbark avenue, was graduated with honors from Swarthmore college, Swarthmore, Pa., last Monday. Miss Bowman, a graduate of Hyde Park High school, majored in psychology. She was secretary-treasurer of the Outing club, a member of the badminton and fencing teams, and the Peace fellowship.

Miss Barbara Bowman.

AMONG Chicagoans graduating this spring from Cornell university, Ithaca, N. Y., are John A. Estelle, son of Mrs. Catherine C. Estelle, 8140 Langley avenue; William Chalmers Fleming Jr., son of Mr. and Mrs. William Fleming, 9330 South Winchester avenue; and Harry Mark St. John Jr., son of Mr. and Mrs. Harry M. St. John, 6720 Merrill avenue. Twelve hundred degrees were conferred at the commencement exercises last week.

Miss Bette Jane Sims, daughter of Mrs. Edna Harrison Sims of 5100 Cornell avenue, was recently married to Sergt. James O. McKeon in a ceremony at the Windermere East hotel. They will reside in Gulfport, Miss.

Chicago residents who are graduating from Lake Forest college, Lake Forest, include Ann Elizabeth Glasner, daughter of R. W. Glasner, 4950 South Chicago Beach; Marjorie Davis, daughter of Mr. and Mrs. Nelson Louis Davis, 4810 Dorchester avenue; James W. Dennis, son of Mr. and Mrs. Charles W. Dennis, 4520 Hermitage avenue; Marjorie Davis, daughter of Mr. and Mrs. Nelson Davis, 4810 Dorchester avenue; and Angelo Palango, son of Mrs. Margaret Palango, 10625 Wabash avenue.

## DE LA SALLE TO GIVE DIPLOMAS TO 50TH CLASS

### Stritch to Speak at Aquinas.

Diplomas will be handed to 1,058 graduates of 10 south side Catholic high schools in commencement programs during the next few days.

The 50th annual commencement is being held this spring at De La Salle High school where a class of 150 boys is being graduated. Diplomas will be presented in ceremonies at 7:45 o'clock Thursday evening. The speaker will be Msgr. D. F. Cunningham, superintendent of Catholic schools, and Brother I. Francis, director of the school, will confer the diplomas and honors. Neil T. Kelly will speak on behalf of the class.

At a preliminary ceremony a service flag and pole, gifts of this year's graduates, will be dedicated in honor of the former De La Salle students now in the armed forces. The Rev. Mariano Vita will conduct the dedication service. Awards will go to John Venneri for the highest four year average in the commercial course and to Walter Potowitch for the highest four year average in the scientific course.

**Archbishop at Aquinas.**

Aquinas Dominican High school will hold its commencement program at 8 o'clock Friday evening in the school auditorium when 131 students will be graduated. The ceremonies will begin with an a cappella rendition of the "Magnificat" by the entire class, followed by an address of welcome to Archbishop Samuel A. Stritch by one of the seniors, Betty O'Connell. Archbishop Stritch will deliver the commencement address and present the diplomas.

At St. Elizabeth High school a class of 30 will be graduated at exercises at 8 o'clock next Sunday evening. The baccalaureate mass will be held at 10:30 o'clock in the morning at St. Elizabeth church.

The salutatory address will be given by Carey Miller, class president; the class history by Leronius King Jr., the class will be Ernestine Morgan, and the valedictory address by Helen Ward.

**Loretto [Woodlawn] Program.**

Commencement exercises will be held Tuesday evening, June 9, at Loretto [Woodlawn] academy. A senior class of 45 will be graduated. A program opening with the "Cantate Dominio" and a greeting by Miss Lorraine Delany will be followed by the conferring of honors by the Rev. Anselm Werner and an address by the Rev. Ambrose Casey. Other musical numbers include "Ave Maria Loretto," "Alleluia," and "Waltz of the Flowers."

St. Thomas the Apostle High school will hold graduation exercises for 62 seniors on Wednesday June 10. Diplomas will be conferred by Msgr. Cunningham, who will also give the address. A number of musical selections, including "Adoro Te Devote," "Ave Maria," and "Tantum Ergo," are on the program.

Mount Carmel High school will hold its 39th annual commencement on Wednesday, June 10. The salutatory address will be delivered by Bernard Riley, president of the class, an award of gold medals to honor students will be made by the Rev. Ambrose Casey, principal, assisted by David Wilson, class secretary. Paul O'Flaherty will give the valedictory message. The address will be given by William Hearne, principal of Bowen High school.

**Bishop Hoban at Mercy.**

Marion McNamara, class president, will make the welcoming address to Bishop Edward F. Hoban of Rockford when he speaks at the Mercy High school commencement exercises at 4 o'clock Tuesday, June 9. A class of 214 will be given diplomas.

As a background for the ceremony, the class chorus will sing "Ave Maria" and "America" while the program will conclude with the orchestra playing "The Stars and Stripes Forever."

The first class to be graduated from the New SS. Peter and Paul High school building in South Chicago will be given diplomas at 8 o'clock next Sunday. The baccalaureate will be delivered by the Very Rev. M. J. O'Connell, president of De Paul university, and the seniors will be given their diplomas by the Rev. Arthur Terlecke, pastor of the parish. Their are 20 members in the class.

**Large Class at Leo.**

St. Francis De Sales High school will award diplomas to 44 students at 7 o'clock next Sunday at exercises in the Calumet Park auditorium. The Rev. John J. Wester, pastor of St. Francis De Sales church, will present the diplomas. The salutorian is Vivian Brady. The valedictory address will be given by Edward Pastirik.

One of the largest Catholic graduating classes on the south side will be given diplomas at Leo High school. The graduation will take place at 3:30 o'clock Wednesday in the Leo chapel. A total of 186 boys will be awarded diplomas. Presiding at the exercises will be Msgr. Peter F. Shewbridge, pastor of St. Leo's parish. The address will be given by Archbishop Samuel A. Stritch.

### *Morgan Park Gymkhana.*

The fifth annual horse show and gymkhana of Morgan Park Military academy will be held on Abells field, 111th street and Hoyne avenue, Saturday afternoon.

# SCHOOLS TO BUY LUNCHEON FOOD FROM GROWERS

## Soaring Potato Prices Force Change.

BY HAROLD SMITH.

Steps to assure the wartime food supply of the 130,000 youngsters who patronize the 180 school lunchrooms operated by the Chicago board of education were announced last week by James B. McCahey, president of the board.

McCahey said that F. O. Washam, director of the lunchrooms, has perfected a plan to deal directly with nearby truck farmers for an adequate reserve of potatoes and onions, which are major items of school diet, and which have recently undergone wide price fluctuations. Similar steps are contemplated for other commodities if shortages threaten, McCahey said.

The board president added that studies show there will probably be no difficulty in maintaining adequate supplies of other fresh vegetables as well as meats, dairy products, fresh fruits, and sea foods.

**Says Standard to Remain.**

"Providing a highly palatable and nourishing diet for our public school children has been the endeavor of the school authorities since the present lunchroom setup started functioning in 1936," McCahey said. "Parents have my unqualified assurance that school lunches have not suffered from the war emergency and that they will not do so.

"We recognize that proper nutrition for growing children is always important. In time of war it is a patriotic necessity."

Washam told of the circumstances that prompted his decision to deal directly with producers for threatened food supplies.

"Take potatoes," he said. "For several years we have used the Idaho russet. This is a large potato, the world's best for French fries.

"Prices on Idahos have gone ballooning. Last fall we paid $2.25 a hundred for the same potato that now costs us $3.70. This indicates a serious supply problem that may get worse, caused by speculators who are aided by market uncertainties.

**Buy Indiana Potatoes.**

"It happens that northern Indiana produces potatoes that compare favorably with Idahos. We are contracting with the larger truck gardeners there for a long term supply from the coming crop. If they do not have adequate storage facilities we will provide them.

"Onions also have undergone crazy price upsets. We now pay $5.50 a hundred for 2½ inch dry onions we got for $1 to $1.80 last fall. Now we will buy them direct while the price is low and store them ourselves, if necessary."

Washam revealed how his department has compensated for interruptions of customary food supplies.

"Canned Polish ham, favored for its quality and convenience in serving, has been supplanted in our lunchrooms by unboned domestic hams," he said. "Japanese crabmeat and tuna fish have been replaced on the menu by fresh ocean and lake fish.

**Try Frozen Foods.**

"Tinned foods are becoming scarcer, so we are switching to frozen and dehydrated fish and vegetables. Tea, coffee, and carbonated beverages are giving way to milk, a drink unsurpassed for growing young people.

"In every case where one food staple has been affected by the war we have replaced it with something equally good or better. We are not worried about such things as milk, eggs, butter, cheese, assorted fresh vegetables, and fresh meats, which should continue to flow under government protection against price boosting speculation."

Washam promised that everything possible will be done to maintain school lunchroom menus at their usual high standard. He declared that the nutritional tips now being given wide publicity have been in use in the Chicago school eating places since 1936.

"In fact," he said, "many of the devices to get the maximum of nutritive value out of fresh foods originated with us. For this we can thank Mary T. Kavanaugh, chief nutritionist in charge of our test kitchen, and her staff."

**Never a Poisoning Case.**

Washam pointed proudly to the fact that altho many millions of meals have been served in the Chicago school eateries, there has never been a case of food poisoning or other similar accident. A conscientious staff, working with the best equipment and the highest quality of materials is responsible for this record, he said.

The school board maintains luncheon service at 180 locations thruout the city, particularly in underprivileged areas or where long distances prevent pupils from eating the noonday meal at home, Washam said.

There are 55 cafeterias in high schools and branches, and 97 regular elementary school penny lunchrooms where food is served at cost. In addition free meals are served at 20 elementary schools with the aid of the agricultural administration and the WPA, and at five schools for crippled children, the Chicago parental school and two schools for truants.

**How Those Children Eat.**

To give an idea of the magnitude of Chicago's school feeding chore, Washam mustered some bulk figures. In a typical week, he said, the children consume:

318,437 half pints of milk.
15,000 pounds of cabbage.
16,498 pounds of meat.
45,900 pounds of potatoes.
11,000 pounds of sweet potatoes.
11,570 pounds of bread.
20,000 pounds of assorted fresh vegetables.
3,120 pounds of canned vegetables.
3,050 pounds of spaghetti and macaroni.
2,690 pounds of butter.
7,655 dozen rolls.
912 pounds of fish.
4,560 dozen eggs.

Lunchroom equipment in all the schools is completely modern and comparatively new, so metal restrictions will cause no difficulty in this quarter, Washam said.

## Currents and Industry Leveling Dune

Clam shells working on one side and Lake Michigan whitecaps pounding on the other are leveling one of the largest sand dunes in the world—a dune on the south tip of the lake near Michigan City, Ind. While the dune formerly consisted of five million tons of fine sand suitable for cast iron molds and glass foundries, only about a million tons are left. The dune is still 1,000 feet long and 125 feet high, however. More sand than ever before is now being used by midwest plants busy with war contracts.

"It's an ill current that drifts no good" can be said of the erosion. A factor in washing away part of the giant dune was the breakwater which has been erected at the harbor mouth in Michigan City. This has tended to turn the current southward and erode the dune, carrying the sand toward the municipal beach, which now stretches 100 feet further out into the lake. The Michigan City girls on the dune are Imogene Thompson, Lois Johnson, Bette Foltz, and Betty Bell—all students at Isaac C. Elston High school. (Story on page 1.)

# LADY OF PEACE PASTOR TO MARK SILVER JUBILEE

## Will Celebrate Solemn Mass Tuesday.

The Rev. Henry M. Friel, pastor of Our Lady of Peace Catholic church, 79th street and Jeffery avenue, will celebrate the silver Jubilee of his ordination to the priesthood Tuesday. He will celebrate a solemn mass of thanksgiving at 10 o'clock Tuesday morning.

The Rev. Henry M. Friel.
[Smit and Young photo.]

He will be assisted by the Rev. William Owens, pastor of St. Agnes church, the Rev. Joseph Byrne, pastor of Sacred Heart church, and the Rev. James Naughton, assistant pastor at Old St. Patrick's church. The sermon will be delivered by Msgr. Joseph P. Morrison, rector of Holy Name cathedral.

**Native of Yards Area.**

Father Friel was born in the stockyards district on Sept. 19, 1891. He was reared in St. Cecilia's parish. In 1906 he entered the Cathedral college of the Sacred Heart, now known as Quigley Preparatory seminary. He completed his philosophy and theology courses at St. Bernard's seminary, Rochester, N. Y.

On June 2, 1917, Father Friel was ordained by the late Cardinal Mundelein in the Cathedral of the Holy Name. His first appointment was to Maternity B. V. M. church on the northwest side, from 1917 to 1922. He was at Corpus Christi church on the south side from 1922 to 1928.

**Succeeds Father Rice.**

In 1928, he went to St. Agnes church, Chicago Heights, as pastor. He was transferred to St. Agnes church, Brighton Park, to serve as pastor in 1935. He became pastor of Our Lady of Peace church in 1939, succeeding the late Rev. Edward F. Rice, founder and first pastor of the church.

He has two brothers, Msgr. Thomas F. Friel, pastor of St. Bride's church, and Joseph Friel, 7612 Ridgeland avenue.

# RAINBOW GIRLS INSTALL STAFF IN LAWN TEMPLE

Officers of the Florence Nightingale assembly, Order of the Rainbow for Girls, were installed recently at the Lawn Masonic temple, 62d place and Homan avenue. Bessie Vana was inducted as worthy adviser. Other officers are: Mary Rose Babicky, Ethel Cooley, Hope Blecha, Faith Green, Bernice Blecha, Evelyn Shaul, Shirley Geragioli, Marion Jones, Lois Gross, Frances Blecha, Shirley Marek, Lillian Frodin, Adele Hyncik, Rosemary Jorgensen, Eileen Rossow, Phyllis Nye, Caroline Thackston, June Smith, Lillian Givin.

# MRS. JOE LOUIS AIDS PLANS FOR PARK WAY SERVICE MEN'S DANCE

A patriotic rally and dance for the benefit of the Auxiliary Service Men's center, 5111 Calumet avenue, will be held in the Park Way ballroom at 11 o'clock Saturday evening. Heading the benefit dance, which has been arranged to secure funds to furnish the center, is William D. Clements, general chairman, assisted by Mrs. Marva Louis [Barrow] head of the Joe Louis chapter of the Woman's Civilian Defense league.

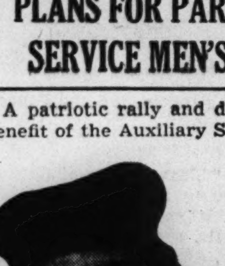

Mrs. Joe Louis.

Three hundred service men will be guests of honor, and young women who have been registered as hostesses at the center will entertain them.

Brig. Gen. Spencer Dickenson and Brig. Gen. William J. Warfield will represent the army general staff at the dance. On the arrangements committee are: John H. Sengstacke, Lucius Harper, David Kellum, Leonard G. Ball, O'Grady Gregory, and Norval E. Perkins. Among the organizations supporting the fund raising are the local chapter of the National Alliance of Postal Employés and Royalties club.

# With AMERICA'S FIGHTERS

Several hundred former executives are in training at the air corps officer training school at Miami Beach, Fla., preparing to direct vital administrative and supply operations. Among them are Lieut. John F. McGuire, 7233 South Shore drive, formerly a grain trader and public relations counsel; Lieut. Carl Changstrom, 1110 East 53d street, former investment banker, and Maj. George W. Fawcett, 7834 Jeffery avenue, a General Motors sales manager.

Lieut. John McGuire.

James Murphy, son of Edward A. Murphy, 9739 Avenue H, and Paul Cannon Jr., son of Mr. and Mrs. Paul Cannon, 5618 Blackstone avenue, recently reported for a special course of instruction in tank maintenance at Fort Knox, Ky.

Gordon Bradburn, 1412 East 68th street, son of the Rev. and Mrs. W. E. Bradburn of the Woodlawn Methodist church, was advanced to corporal and transferred recently from the technical school at Scott field, Belleville, Ill., to the air corps officer's training school at Miami Beach, Fla. Upon completion of the course he will be commissioned a second lieutenant. He is a graduate of De Pauw university.

Lieut. Charles Overley, former analytical chemist for a meat packing company, now is taking an advanced course in the chemical warfare school at Edgewood arsenal, Maryland. He resided at 6632 Greenwood avenue.

William Mugg, 8152 Maryland avenue, recently arrived at Maxwell field, Alabama, army air base, for preflight training. Cadet Mugg served a year in the infantry before earning his chance for wings.

Lieut. Col. Oscar Randall, 5154 South Park way, recently completed a refresher course in motor maintenance at the Atlanta motor base, Atlanta, Ga.

Six south side soldiers soon will become members of hard hitting panzer units. The men who recently reported for special training in tanks at Fort Knox, Ky., are James Hogan, 1143 East 47th street; Mark Turner, son of Mrs. Agnes Turner, 248 West 112th place; Emanuel Brown, 7743 Phillips street; Edward Cooke, 5467 Greenwood avenue; Robert MacBride, 5632 Blackstone avenue, and Lloyd Summers, 1534 East 64th street.

The following men recently graduated as automotive mechanics at Fort Knox: Kenneth De Verss, 1439 South Michigan avenue; John Florek, 11302 Wentworth avenue; John Verrille, 131 East 117th street.

Hollis Letson, son of W. P. Letson, 7237 East End avenue, recently reported for basic flight training at the Greenville army flying school, Greenville, Miss. He is a former student of the University of Alabama.

Capt. John Clayton, 1419 East 58th street, former advertising executive, is attending an air corps officer training school at Miami Beach, Fla., learning to direct air corps administrative and supply operations.

# ST. RITA COLLEGE ALUMNI TO HOLD FETE TOMORROW

Judge William V. Daly, president of the St. Rita College Alumni association, will welcome 235 members of the 1942 graduating class at the association's annual banquet tomorrow night at the Shoreland hotel. The program will open with posting of the American flag and singing of the national anthem. Leo Sweeney will be toastmaster.

Maj. Raymond J. Kelly, director of the Sixth Civilian Defense region and former national commander of the American Legion, will give the address.

Among graduates expected to be present are United States District Court Judge William J. Campbell, State's Attorney Thomas J. Courtney, and Msgr. Malchy Foley, rector of Quigley seminary.

## South Chicago Y Banquet to Honor 57 Volunteers

Fifty-seven volunteers will be accorded recognition for their YMCA leadership work at the 15th annual lay staff banquet to be held Wednesday evening at the South Chicago YMCA, 3039 East 91st street. James A. Ahlberg, chairman of the board, is sponsoring the event. Blankets honoring volunteers who have been in service five years will be awarded Joseph Zadro and Richard Makowski, while sweaters will be presented to the others. Edward J. Kozak, veteran member of the lay staff, is program chairman.

# 77 SOUTH SIDERS TO GET DEGREES FROM DE PAUL

## Ceremonies Wednesday in Orchestra Hall.

Seventy-seven south siders will be among the 314 graduates who will receive degrees at De Paul university Wednesday. The ceremony will be held at 2:30 o'clock in Orchestra hall. It is the school's 44th annual commencement. A baccalaureate mass will be held at 11:30 this morning in St. Vincent's church, Webster and Sheffield avenues. Celebrant will be the Very Rev. Thomas J. Reed, literary editor of Extension magazine.

Commencement day exercises Wednesday will include an address by the Very Rev. Joseph J. Edwards, dean of the liberal arts college. Degrees will be conferred by the Rev. M. J. O'Connell, president of De Paul university.

On Tuesday night a commencement concert will be held in Thorne hall. The De Paul symphony orchestra, under direction of Dr. Richard Czerwonky, will honor George Rott, who is to receive his degree this June, by playing his graduate work, "Concerto for Piano and Orchestra," at the concert.

The south side graduates, and the degrees they will receive are:

MASTER OF ARTS—Brother Honorius Thomas Smith, F. S. C. 3455 South Wabash avenue; Senior M. Charlees Moranville, O. P., 7850 Chappel avenue; Senior M. Petronilla Trainor, R. S. M., 8100 Prairie avenue; Katharine Louise Calloway, 5639 Maryland avenue; Lewis B. Clingman Jr., 7842 Stewart avenue; Josephine Veronica Donohue, 7020 Jeffery avenue; George Joseph Foster, 7945 May street; Mae Bremer Kelly, 8149 Drexel avenue; Nelda Gertrude Koos, 6926 Oglesby avenue; Robert Aitken Mason, 5529 Drexel avenue, Bernard Jerome Shafranski, 418 Holmes street, Lamont.

MASTER OF SCIENCE—Mary Ellen Kennelly, 6840 Cornell avenue; Joseph A. Marshall, 8927 Blackstone avenue; Richard Elton von Holdt, 6160 Winthrop avenue.

MASTER OF EDUCATION—Vincent Joseph Conroy, 7929 St. Lawrence avenue; George William McGonigle, 5732 South Peoria street; Donald Anthony Millette, 8409 Crandon avenue.

MASTER OF MUSIC—Rose L. Goldberg, 5330 Harper avenue; Margaret Mary Kane, 711 West Garfield boulevard; Francis Aulbach, 7504 Emerald avenue.

JURIS DOCTOR—Charles J. Albert, Ph. B., 2450 East 77th street; George Gelman, B. S., 7033 Chappel avenue; Carl Louis Klein, A. B., 5209 South Aberdeen street; I. Irving Silverman, B. S., 1611 East 55th street.

BACHELOR OF ARTS—Albert E. Durkin, 8516 South Ada street; William A. Hayes, 6345 University avenue; Rosemary Mackey, 8310 South Peoria street; Lorraine K. Miller, 8111 Green street.

BACHELOR OF SCIENCE—Joyce Frances McArdle, 7834 South Ada street; Rose Carney, 5562 Princeton avenue; Joseph P. Duschene, 6950 South Bishop street.

BACHELOR OF PHILOSOPHY—Pricilla L. Barnicle, 7537 Indiana avenue; Margaret L. Brennan, 2517 Prairie avenue; Margaret M. Burke, 7355 Calumet avenue; Anne M. Fanning, 7712 South Park avenue; Albert G. Folland, 7630 Cregier avenue; Dorothy Downs Mason, 4611 Wabash avenue; Louise A. Smalley, 5129 Harper avenue.

BACHELOR OF SCIENCE IN EDUCATION—Louise R. Brandt, 107 Illinois street, Lamont; Lola H. Claini, 10842 Perry avenue; Margaret Teresa Claffey, 7951 South Sangamon street; Nick Delich, 3234 East 91st street; Phyllis M. Fraser, 11468 Church street; Charlotte G. Harris, 5532 Kenwood avenue; Louise F. Heldman, 7308 South Park avenue; Mary C. Jacobsen, 6646 Stony Island avenue; Mary Ellen Kavanaugh, 7206 Indiana avenue; Eleanora G. Libes, 1005 West 64th street; Mary M. McCarron, 6218 Woodlawn avenue; Mary F. McLaughlin, 7206 Princeton avenue; Mildren Rydell Quinn, 7400 Merrill avenue; Mabel F. Regent, 6107 Ellis avenue; Mary Ellen Richards, 6107 Woodlawn avenue; Deborah W. Sankers, 1415 East 69th street; Marie E. Schnackenberg, 2704 East 75th place.

BACHELOR OF MUSIC—Anne Claire Senft, 7701 East End avenue; George Miller, 6745 South Langley avenue.

BACHELOR OF SCIENCE IN COMMERCE—Oscar Joseph Brem, 1438 East 57th street; William James Cleary, 850 West 51st place; Donald Richard Fridstein, 5316 Greenwood avenue; Samuel Herbert Greenblatt, 5520 South Shore drive; John Walter Maciasz Jr., 5228 South Paulina street; Leo Philip Nollinger, 7045 Yale avenue; Barton A. Petersen, 7155 Cornell avenue.

BACHELOR OF LAWS—Frank P. Cowing Jr., 2161 Oak drive, Homewood; Francis Daniel Fyannes, 7517 Parnell avenue; Morris Goldmar, 944 East 53d street; Anthony S. J. Kiselis, 1310 West 107th street; Edward Litak, 12320 Green street; John Henry McKenna, 7123 Constance avenue; Casimir J. Malinowski, 5005 South Carpenter street; Bernard Thomas Martin, 8824 South Carpenter street; Philip James Rotundo, 7704 Prairie avenue; Jack Tenner, 5471 Greenwood avenue; Leona Kathryn Ware, 1435 East 60th street.

DIPLOMA IN DRAMA—Albert Stapleton Jr., 8923 Emerald avenue.

# TEMPLAR BAND WOULD PLAY AT DEFENSE RALLIES

In a resolution addressed to Mayor Kelly, the Woodlawn commandery, Knights Templar, has offered its band for any civilian defense purpose for which it can be utilized. The band already has played at defense rallies in the Woodlawn, Grand Crossing, and South Shore districts.

H. P. Strummel, drum major, of 7307 Evans avenue, said the 45 piece band will accept all possible invitations for patriotic affairs. Interested persons are asked to call Triangle 1480.

Mayor Kelly referred the offer to local defense headquarters, congratulating the organization upon its coöperative spirit. The resolution was presented to the mayor by William E. Nichols, A. J. Dauphanais, Stanley Morris, and Strummel.

## Class Day Chairman

Miss Marilyn Ruth Walker, 1453 East Marquette road, has been named chairman of the class day program committee at Hyde Park High school. Other committee chairmen are: Donald Shields, Alan Freeman, Ruth Hannah, David Jadwin, Stan Shier, Eva Pollacheck, Lawrence Mertes, George Hilton, George Taft, and Edward Hays.
[Daguerre Photo.]

# ALUMNAE TO GIVE WELCOME TO 86 AT LORETTO HIGH

Alumnae of Loretto High school [Englewood] will welcome 86 of this year's graduates into the association next Sunday afternoon. The program, the alumnae contribution to the 50th anniversary of the arrival of the Ladies of Loretto in Englewood, will be held in the St. Bernard lyceum.

The reception chairman is Mrs. Eric Anderson, 6624 Perry avenue. Officers of the alumnae are Elizabeth Cassidy, 6712 Lafayette avenue, president; Norinne Mulvihill, 6546 Stewart avenue, vice president; Bernice Hanlon, 409 West 65th place, corresponding secretary; Mrs. William H. Herbert, 6626 Harvard avenue, recording secretary; Margaret H. Byrne, 9312 Longwood drive, treasurer.

The program will feature a history of the school and the sisters who founded it. Of the five Ladies of Loretto who came to found a school in old Englewood 50 years ago, Mother St. Roque is the only survivor.

They came when horses and buggies and the old horse drawn cars provided transportation on 63d street. Besides Mother St. Roque there were Sisters Aldegonde, Bertha, Christina, and Angelica. They came from Canada at the invitation of the then pastor of St. Bernard's church, the Rev. Bernard B. Murray.

One hundred eighty children enrolled in the first elementary school of St. Bernard's. The eight grades were divided among the five sisters. The first graduation was in June, 1893, when four pupils were given their diplomas. These were Margaret Cassidy, Bell Morgan, Mary Schevers, and Thomas O'Hare. The first high school had seven enrollees.

# BLUE ISLAND HAS BOXING SHOW TO BUY AMBULANCE

When Blue Island residents determined they needed a new ambulance, they staged a boxing show and raised $3,000 of the $3,300 needed. The same citizens, in the rôles of taxpayers, paid the remaining sum.

The new unit, known as the Emergency Patrol, will go into operation tomorrow. Blue Islanders boast that it's the same as Chicago's new ambulance unit, but better equipped.

The boxing show was staged at Eagles' hall and attracted nearly 3,000 persons. The result is a gray-blue and white ambulance. There are seating accommodations for 17 persons; stretcher accommodations for four injured persons.

**Operated by Fire Department.**

Ownership of the ambulance is vested in the city, but the operation of it is a matter of fire department concern. One fireman, from the six man department, is constantly on duty. The vehicle is capable of being manned by one person. Each of the fire fighters hold Red Cross first aid certificates. Lieut. Allen G. Kollman of the fire department conducted many of the first aid classes in which the other fire fighters studied. The ambulance is air-conditioned.

The old vehicle was stripped of its accessories and turned in as part payment for the new one. The attachments were affixed to the new ambulance. These include a stretcher, a gift of the Blue Island Lions' club; an inhalator, presented by the Blue Island American Legion post; a tannic gas spray given by the American Legion auxiliary; arm and leg splints by the Blue Island Elks' club. Other cash contributions were given by various local organizations.

**Old Vehicle Made 751 Calls.**

The discarded ambulance was brought into service in 1939. It leaves behind a record of 751 calls answered since that time. A total of 509 of these were automobile accidents; 17, suicides; 41, inhalator cases; 184, other accidents—railroad, industrial, and so forth.

John Link is chief of the Blue Island fire department. Lieut. Kollman, Charles Boely, and Charles Bestin, engineers, and Harry Hammond and Earl Clow, drivers, comprise the full time force. A volunteer squad is summoned when fires are bad. John Hart is mayor of the village.

I SAY, IT'S JUST THE PLACE FOR A QUIET DRINK

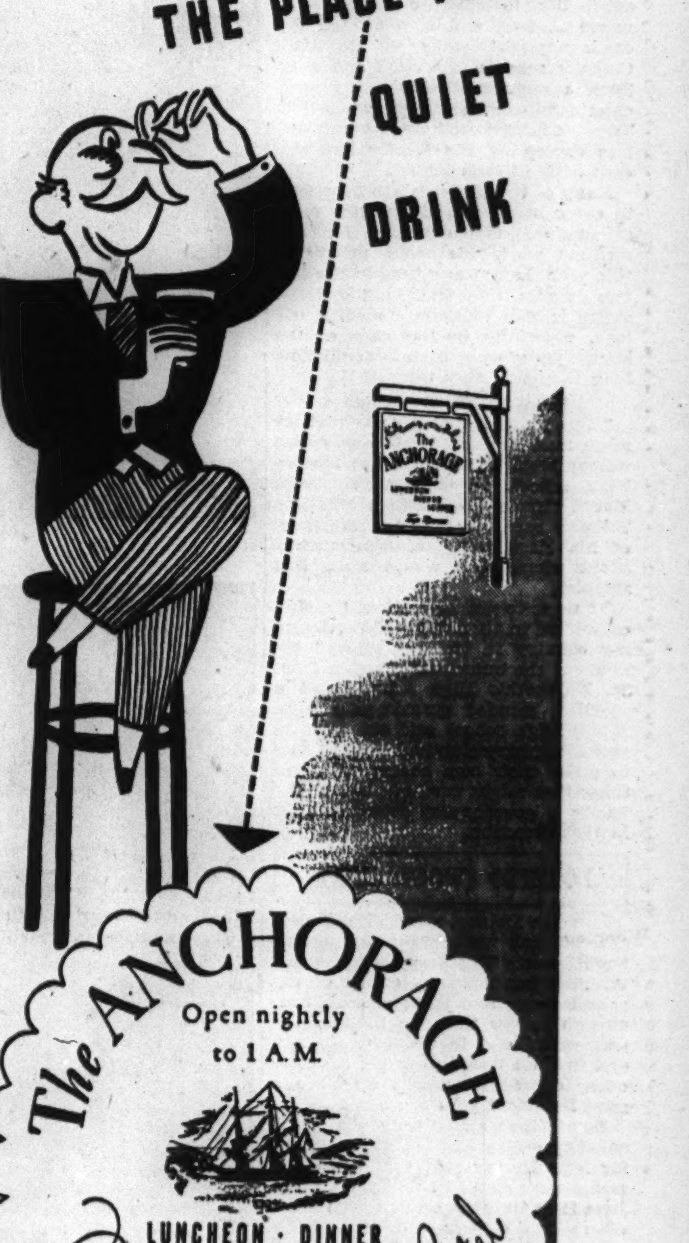

The ANCHORAGE
Open nightly to 1 A.M.
LUNCHEON · DINNER
SUPPER
TAP ROOM
Windermere East Hotel
AIR-CONDITIONED

SAVE 20% to 30%
CASH and CARRY
METROPOLE LAUNDRY
1219-21 East 55th St.
Between Woodlawn and Kimbark Ave.
Open 7 a.m. to 7 p.m.

FUR STORAGE
Our Expert cleaning and glazing is absolutely safe and thorough—Brings out the beauty of your furs, costs but little, nothing to pay until next Fall.
Call Us Today—Hyde Park 2988
The Delaney-Heald Co.
7153-7159 Stony Island Ave.
Dependable Service Since 1907

Southern Breakfast
A perfect recipe for a lazy Sunday. Delicious southern dishes prepared by women. A bountiful selection. Fifty cents every Sunday—8 A.M. to 2 P.M.
in the Windermere West Dining Room

OH, NO! I am going the right way—I'm heading for
THE COVERED WAGON RESTAURANT
22ND and MICHIGAN AVE.
Complete SUNDAY DINNER from 65c
served from 11 a. m. to 11 p. m.
Famous for STEAKS, CHOPS, FISH, CHICKEN, Chef's Salad
Open all night. Free parking

"The BEST in town"
Sunday Afternoon Feature
FRIED CHICKEN
Complete DINNER 75c
Younker's
Where It's Pleasant to Eat
81 E. Chicago 1510 Hyde Park Blvd.

When Martin's goes to the market . . .
We're as fussy as you housewives about the quality of food we buy. Steaks must be thick, tender, and properly aged. All meats must be grade A top quality or we turn it down. Only the freshest, finest vegetables, the most crispy lettuce for our famous salads, and the fruits go into our market basket. This insistence on quality foods is an important reason why the meals at Martin's are always good . . . the kind you rave about for days afterwards . . . why not try it today? Bring the family.
POPULAR PRICES—ALWAYS
Martin's
Restaurant & Cocktail Lounge
2015 E. 71st St. at Jeffery
Free Parking—Air Conditioned
We never close. Catering to Parties and Banquets.

Informal SUNDAY ENGLISH BREAKFASTS
SERVED FROM 8 AM TO 2 PM 75c
The ANCHORAGE
Windermere East Hotel
Fairfax 6000
56TH STREET AT JACKSON PARK

That's a Real Proof of Good Food at the
RANCH RESTAURANT
123 E. OAK ST.
Famous for STEAKS CHOPS FISH CHICKEN Chef's Salad
Complete SUNDAY DINNER from 85c
served from 11 a. m. to 11 p. m.
Open all night.
Parking accommodations.

# DISTRICT CLUB BOARD TO MEET NEXT THURSDAY

## Will Approve Selection of New Chairmen.

The governing board of the 2d district of the Illinois Federation of Woman's Clubs will meet at 1:30 o'clock Thursday at the federation headquarters, 30 West Washington street. Appointment of chairmen for committees and departments will be approved at the meeting and the new district chairmen and the new club presidents will be introduced.

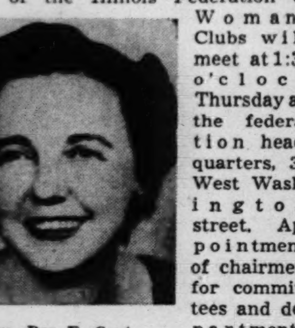
Mrs. Roy E. Gaut. [De Haven Photo.]

The meeting will be directed by Mrs. T. C. Craig, president of the 2d district. Other district officers are: Mrs. F. A. Frankenfield, vice president and program chairman; Mrs. J. Parker Edwards, vice president and dean of departments; Mrs. Arthur C. Lake, recording secretary; Mrs. Roy E. Gaut, treasurer, and Mrs. Carl Victor Wisner, corresponding secretary.

***Woodlawn Woman's Club.***

A luncheon and bridge will be tendered the members of the Woodlawn Woman's club at 12:30 o'clock Tuesday, June 12, at the home of Mrs. Leslie E. Harden, 7519 Oglesby avenue. War stamps will be given as prizes and the proceeds will be distributed among the club's charitable interests. Mrs. O. D. Hutchison is in charge of the luncheon and reservations may be made by calling her at Radcliffe 5909.

***Martha Washington Club.***

Newly elected officers of the Martha Washington club, which supports the Martha Washington Home for Crippled Children, are Mrs. W. M. Thompson, 819 East 50th street, president; Mrs. J. Henry Schroeder, 4940 East End avenue, vice president; Mrs. Ray Schalk, 9229 Damen avenue, vice president; Mrs. Harry Mohlman, 5239 Harper avenue, recording secretary; Mrs. Andrew Karzas, 4920 Woodlawn avenue, treasurer; Mrs. A. H. Green, 1300 Madison park, revisions chairman; Mrs. Louis Tanner, 8121 Maryland avenue, press and publicity; Mrs. Oscar P. Schneider, 7223 Paxton avenue, ways and means; Mrs. Harry Klein, assistant ways and means, and Mrs. George W. Bilger, 5203 Lake avenue, social chairman.

***Woodlawn Study Club.***

The first of a series of card parties to be given by members of the executive board of the Woodlawn Study club will be held at the Plaisance hotel, 1541 East 60th street, at 1 o'clock Tuesday, June 9. Hostesses will be Mrs. O. G. Schoeps, Mrs. R. W. Hupe, Mrs. J. L. Marley, and Mrs. A. Teschner.

### *Open House to Mark 50th and 25th Wedding Dates*

Mr. and Mrs. Alexander M. Kennedy will celebrate their golden wedding tomorrow, the same day their son-in-law and daughter, Mr. and Mrs. Allen L. Long, will mark their 25th anniversary. Both couples live at 6911 Perry avenue. They will hold open house tomorrow evening between 8:30 and 10:30 o'clock.

## GEN. LAWTON SPEAKS TONIGHT AT SUNDAY EVENING CLUB FINALE

Maj. Gen. Samuel T. Lawton, central defense command, United States army, will give the Memorial day address at the Sunday Evening club in Orchestra hall tonight. Veterans of the Grand Army of the Republic, who have been special guests on Memorial day since the founding of the club, and who used to fill the main floor, will send two representatives this year. They are Capt. Thomas Ambrose, 93, and James H. Lewis, 102 years old.

Maj. Gen. Lawton.

The 7 o'clock meeting will feature patriotic music by a chorus of uniformed nurses from the city hospitals and by an American Legion chorus. Judy Thomas and Dwight Edrus Cook will direct. Capt. Ambrose will read the Gettysburg address and Bugler J. A. House of American Legion Post No. 82 will sound the army bugle calls.

At the main meeting Clifford W. Barnes will preside and introduce Gen. Lawton, who will speak on "When Shall We Sing?" Active since the early part of the century in military affairs, both on the Mexican border and in the Meuse-Argonne and St. Mihiel sectors during the World war, Gen. Lawton is noted as an orator as well as solider. This meeting marks the close of the club's 35th season.

LAUNDRY
SAVE up to 45%
Cash & Carry
COMET LAUNDRY
2552 East 83rd St.
CORNER COLFAX AVE.
Open 7 A. M. to 8 P. M.

## *South Shore Seniors Offer 'Twelfth Night'*

A dramatization of Shakespeare's "Twelfth Night" will be presented by the senior class of South Shore High school Thursday and Friday evenings in the school auditorium, 7625 Constance avenue. In the scene above, standing, are William Sherwood, Ted Hunsaker, and Betty Woods, while seated are Natalie Hill, Lowell Phillips, and Dorothy Saper. [Gibson Photo.]

## *'GRAND OLD MAN' OF G. O. P. WILL BE BANQUET GUEST*

### *Honor Wm. H. Weber at Hotel Sherman.*

William H. Weber of Blue Island, the Republican central committee's "grand old man," will be honored at a testimonial dinner Wednesday, June 10, at the Hotel Sherman. Mr. Weber has been a member of the committee for 50 years, an all-time record. He was elected last April for another four year term. The dinner is being given in recognition of his years of service to the party.

William H. Weber.

County Commissioner William Busse of Mount Prospect is chairman. Scheduled to speak are United States Sen. Wayland Brooks, Gov. Dwight H. Green, John T. Dempsey, chairman of the Cook county central committee; Richard Lyons of Libertyville, Judge David Matchett, and Edward Moore, former committee chairman.

**In Public Life 60 Years.**

Busse said 1,000 persons are expected to attend the dinner. Weber is 85 years old, and has been in public life more than 60 years.

Southwest siders on the committee are Leslie E. Salter, Mrs. James B. Snyder, and Mrs. Charles B. Ford of Flossmoor; Earl Kistner, Blue Island; John Macklen, Chicago Heights; I. A. Cleveland, Orland Park, and James Gouwens, South Holland.

**Chairmen of Committees.**

Committee chairmen are L. H. Wescott, Oak Park township committeeman, program; Superior Judge Oscar Hebel, judiciary; Edward F. Moore, committeeman, 30th ward, arrangements; Charles W. Swanson, assistant secretary to the chairman of the Illinois Commerce commission, tickets; Werner Schroeder, Republican national committeeman for Illinois; Mrs. Bertha Baur, national committeewoman for Illinois, and Ben Berve, chairman Republican state central committee, reception; Mrs. Frederick Upham, chairman, Women's Illinois State Council for Defense, and State Rep. Bernice Vander Vries [7th], women's committee.

## *DRAFTEES GIVEN SEND-OFF FETE AT BRIDGEPORT*

The Bridgeport Civic league was host last week at a program honoring 76 draftees leaving for the army from Board 96, 3205 South Morgan street. Speakers were Charles Kulikowski, president of the league; Walter Budny, chairman of its program committee; John Falasz, civilian defense commander of Bridgeport; Martin Gorski, candidate for congress in the 4th district; Felix Lukaszewski, president of the Pulaski Building and Loan association, and the Rev. Raymond Ploszynski of St. Mary's church. Music was provided by the drum and bugle corps of Council 80, Polish National alliance, and the St. Mary High School Girls' Glee club.

SALE
Spring and Summer Clearance
GARMENTS REDUCED UP TO ½
MANY FAR BELOW COST

| | | NOW |
|---|---|---|
| DRESSES | Prints, Linens, Silks and Wool. Formerly $10 to $19.75 | $5 |
| FORMALS | Slightly Soiled. Formerly $20 to $25 | $5 |
| SPORTS COATS | Formerly $15 to $20 | $10 |
| COATS | Dressmaker and Sport. Formerly $20 to $30 | $15 |
| SUITS | Lovely Assortment—Formerly $15 to $20 | $10 |
| HATS—BLOUSES— | Formerly $3 to $7.50 | $1 |

LEEDS, Inc.
222 NORTH MICHIGAN AVENUE
½ Block North of Lake St.

## *College Romance*

The engagement of Hazel Lois Holmquist, daughter of Mrs. Alice V. Holmquist, 811 East 54th street, to Arthur Slone Hale of West Prestonburg, Ky., has recently been announced. Miss Holmquist is a graduate of Indiana university, while her fiance received his degree from Berea college, later doing graduate work at Indiana university. He is employed by the government at Fort Worth, Tex.

## *4 SOUTH SIDERS WIN AWARDS AT YMCA COLLEGE*

Four young women from the south side were among 18 from all sections of the city to win competitive scholarship awards at Central YMCA college, 19 South La Salle street, it was announced by Sidney E. Tarbox, director of student personnel and chairman of the school's committee on student aid.

Those winning the scholarships were highest ranking candidates chosen to go to the college for final selective interviews after an examination given to an original group of 161 students representing 64 high schools and junior colleges in the Chicago area. Committee members who selected the winners included Mr. Tarbox, William F. Cramer, dean of the school of arts and sciences; Erwin W. Boehmler, dean of the school of commerce, and Raymond Allyn Smith, dean of the school of music.

Winners of the scholarships are: Full scholarship, Ann C. Winograd, 5238 Drexel avenue, Hyde Park High school; half scholarships, Evelyn MacHarg, 7538 Phillips avenue, South Shore High; Helen J. Maisner, 5135 Kenwood avenue, Hyde Park High, and Patricia Roberts, 6403 Rhodes avenue, Englewood High.

### *Raise Service Flag Today at Morgan Park Church*

Morgan Park Presbyterian church's service flag will be dedicated at the 11 o'clock service today. The Rev. Leason Sharpe, pastor, will speak. The church organizations, the women's council, the Sunday school, the Young People's society, deacons, and trustees presented the memorial.

## *POEM BY GIRL, 13, APPEARS IN BOOK OF VERSE*

### *Jennings Seminary Pupil Receives Honor.*

A 13 year old Chicago girl, a freshman at Jennings seminary, Aurora, has one of her poems included in the "Anthology of High School Poetry," published annually by the National High School Poetry association. One of the youngest poets ever to contribute to the publication, she is Marjorie McConeghey, daughter of Mr. and Mrs. J. A. McConeghey, 1412 East 57th street.

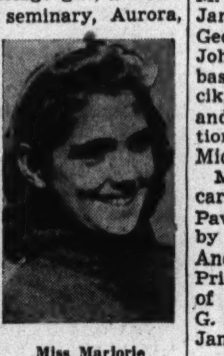
Miss Marjorie McConeghey.

**Verse About Science.**

The poem which won her the distinction is titled "Alliance with Science." According to her mother, Marjorie has always written poetry, but "nobody has ever taken her seriously." When she was 9 years old she composed her first complete poem upon the disappearance of her dog.

Her poem, which applauds science for its contributions to modern life, states:

*"If not for science, we still would be*
*Asking questions of the sea."*

**Couplets Trace Inventions.**

Her rhyming couplets then go on to laud the laboratory workers for making man both master of land and sea, and traces the automobile and the radio, as well as the telephone, to the perseverance of scientific pioneers. She concludes with:

*"So many great and glorious things*
*Have made us rich as richest kings.*
*And so we doff our hats to science,*
*For every great or small appliance."*

### *K. of C. Card Party Fund Will Send Boys to Camp*

A card party will be given by the boy guidance committee of Father Perez council, Knights of Columbus, Tuesday, June 16, at the clubhouse, 6710 South May street. Proceeds will be used to pay expenses for Scouts attending Camp Owasippe, Whitehall, Mich., during the summer season. Andrew R. McLaughlin is chairman of the sponsoring committee.

# WHITING SLOVAK CLUB ARRANGING PICNIC ON AUG. 30

## Annual Event Expected to Attract Thousands.

Committees have been named for the annual picnic of the American Slovak club of Whiting to be held at Delta grove, midway between Gary and Hammond, on Aug. 30. A crowd of several thousand is usually entertained at this annual affair. Joseph J. Chilla Sr. is president of the club.

The general committee consists of John Babinec, Paul Kozacik, Joseph Kussy Jr., John Hmurovich, Michael Juhas, Louis Opachan, John Krajnak, Paul Strisko, Gilbert A. Brindley, John Poracky, Paul Drach, John Zajac, Joseph Hmurovich, George Mazur, John Ciesar Jr. Michael Strisko, and John Batcho.

**On Prize Committee.**

On the prizes committee is John Ciesar Jr., chairman; Loddie Pohl, Andrew Smolen, Joseph Chilla Jr., John Poracky, M. Juhas, G. A. Brindley, P. Kozacik, John Ciesar Sr., and L. Opachan. Ticket sales will be handled by John Krajnak, chairman; Joseph Matus, P. Drach, John Skurka, Joseph Poracky, Paul Greskovich, John Kacar, Charles Kovach Jr., and Andrew Krull.

The picnic grove committee is John Batcho, chairman; John Curak, Joseph Hruskoci, and Joseph Zrncik. Frolics and games will be handled by P. Strisko, chairman; Al Bednar, and Joseph Odrobinak.

**Plan for Refreshments.**

Refreshments will be arranged by M. Juhas, chairman; J. Kussy Jr., Paul Janos, Joseph Labuda, Karol Shurka, George Senchak, Andrew Hruskocy, John Urban, John Kapec, Paul Hlebasko, Karol Greskovich, John Rimarcik, Paul Kendra, Paul Demkovich, and Joseph Vrabel. The transportation committee is John Zajac and Michael Klacik.

Musical entertainment will be taken care of by Paul Drach and Joseph L. Pavelka, while lunch will be handled by George Mazur, Andrew Koval, Andrew Geffert, and Joseph Hanusin. Printing and publicity are in charge of Joseph Ginther, J. J. Chilla Sr., G. A. Brindley, John Babinec, Frank Jancek, and Ben A. Chilla.

## *LAWN, GARDEN CONTEST STARTS IN WOODLAWN*

Woodlawn residents interested in the fifth annual lawn and garden contest sponsored by the Woodlawn Property Owners league may obtain entry cards at the league's office, 1230 East 63d street, Dr. George Knapp, president, has announced.

Grand prize, awarded in the fall at a dinner held at the University of Chicago, will be given to the entrant whose lawn and garden is adjudged the best all around plot in the community. Prizes also will be awarded for the best specimens falling under the following classifications:

Lawn and parkway, building landscape, U-shaped apartment courtway, side and rear treatment of a hotel or apartment building, rear garage treatment, rear garden, rock garden, flower box, church lawn, commercial ground treatment, and public building and ground treatment. In addition, prizes will be awarded to the 25 leading janitors or caretakers and they, with their wives, will be guests at the league's fall banquet.

### *Morgan Park High Girls Planning Dance June 12*

Psi Chi sorority of Morgan Park High school will hold its semi-annual dance Friday, June 12, at the Chicago Beach hotel. Gladys Osborne, 10307 Hamilton avenue, is president of the sorority and chairman of the dance. Other members of the committee are Janet Westberg, Elizabeth Hasley, Barbara Lawrence, and Lois Pascoe.

## *After Wedding at Fort Brady*

After their recent wedding at the Officers' club at Fort Brady, Sault Ste. Marie, Mich., Lieut. and Mrs. Arthur K. Salberg cut the wedding cake with the bridegroom's sword. Mrs. Salberg was Miss Dorothy Schmidt, the daughter of Mr. and Mrs. August Schmidt of Chesterton, and Lieut. Salberg, on the staff of the Fort Brady hospital, is the son of Mr. and Mrs. Arthur Salberg, 3416 Lexington street, Chicago.

## *SOUTHEAST PTA COUNCIL TO HOLD ALL-DAY SESSION*

### *33 Local Units to Meet at Ray School.*

The South East council of Parents and Teachers will hold an all-day meeting Wednesday at the Ray school, 5631 Kimbark avenue. Newly elected officers and chairmen of the 33 local units in the council will attend. The morning session at 10:30 o'clock, will be devoted to classes of instruction led by council advisers and will cover all types of Parent Teacher work. Mrs. J. E. Underhill, vice president of the council, will be in charge of the arrangement.

Luncheon will be served by members of the Ray PTA in the school lunchroom. The afternoon session will open at 1:30 o'clock and will include reports by council members from each local unit. Council officers for next year will be installed by Mrs. P. J. Scheid, state chairman of publication.

The officers are: Mrs. Arthur M. Anderson, president; Mrs. J. S. Miller, vice president; Mrs. Walter H. Ratliff, recording secretary; Mrs. John Mayfield, corresponding secretary; Mrs. E. S. Layton, treasurer, and Mrs. Edward Brodkey, historian.

**Bryn Mawr**—Mrs. Lawrence Wiborg, president, will meet with members of the board at 10 o'clock Tuesday morning in the committee room at the school.

Mrs. Hjalmer Johnson, legislative chairman, will be hostess at a tea on Tuesday, June 9, at her home, 7149 Crandon avenue. Guests will be the principal and members of the faculty of the school, members of the board and room mothers of the PTA. Mrs. William Saphir and Mrs. J. B. Heilman will assist.

**Kozminski**—Mrs. M. D. Englehart will be hostess at the president's tea to be held at 1:30 o'clock Friday afternoon in the social room at the school. Members of the retiring and newly elected boards will attend.

## *Teacher to Wed*

Mr. and Mrs. William Hamilton of 6417 Stewart avenue have announced the engagement of their daughter, Nanoni Patricia, to John Dudley Ball Jr., son of Dr. and Mrs. John D. Ball of Milwaukee. Miss Hamilton is a 1940 graduate of Mount Mary college, Milwaukee, and is now an instructor there.

### *16 Kiwanis Clubs Invited to Golf Outing Wednesday*

The Kiwanis Club of Southwest Chicago will give a golf outing and dinner party at the Navajo Fields Country club Wednesday. Guests will be members of the Kiwanis clubs of Englewood, Woodlawn, South Shore, Hyde Park, Blue Island, Harvey, Joliet, Kankakee, Archer Road, Chicago Heights, Roseland, South Central, Town of Lake, Watseka, and South Chicago.

## *INGLESIDE BLOCK PRINTS ITS OWN DEFENSE NEWS*

"Your Block Sentinel" is the name of a new civilian defense newspaper published by the section between 80th and 81st streets on Ingleside avenue. The initial issue—with a red, white, and blue streamer across the top—introduced the block captain, Francis E. Gorey of 8035 Ingleside avenue, and named the air raid wardens, the auxiliary firemen, the assistant fire watchers, and the salvage wardens.

Francis E. Gorey.

The news organ announced that this one block had subscribed for $36,077.24 in war bonds in the recent minute man drive. Another item tells of the dedication of a war garden project last week when a flag was given the block, and a program featuring a squad of navy riflemen and the Hirsch High school ROTC band was held.

There are 201 families in the block.

### *Amateur Actors' Group Will Meet for Training*

A new group of amateur actors is being organized at the Masquer studio, 357 West 63d street. The group will convene Sunday afternoons for a two hour period of rehearsal and general training. Howard Rooney, who founded the Masquers 20 years ago, is director of the group.

MacCORMAC SCHOOL OF COMMERCE
Intensive Summer Courses
Prepare Now for a Good Position
Today the office worker is king! The demand for office help is still greater than ever before . . . for the men and women who are trained. MacCormac training will help you get the position you want.
Special Classes in Stenotypy, Accounting and Shorthand
Accredited by the National Association of Accredited Commercial Schools
New Classes Every Monday
Day or Evenings
FREE Placement Bureau
Hyde Park 2130
38 Years in Woodlawn
1170 E. 63rd St.
Near Woodlawn Ave.

Linoleum Sale!
Armstrong Inlaid Linoleum, and other brands.....$1.00 yd.
Felt Base Floor Covering..25c yd.
Carpeting .............$1.39 yd.
Select your linoleums now, for homes—offices—stores. Let us cover your floors with the latest and smartest patterns at real savings.
Buy Today Free Estimates
ASHLAND LINOLEUM & CARPET CO.
4926 S. Ashland Prospect 7644

Don't Punish Yourself by Sleeping on a
SAGGING MATTRESS
Innerspring Mattress Recovered and rebuilt as low as $6. Cotton or felt mattress, $3.50 up.
Call Today for Free Estimates
Madewell Bedding Co.
909 W. 63rd St. Eng. 5858
6858 Stony Island Ave. Hyde Park 5848
Picked Up A.M. and Delivered P.M.

YOUR SAVINGS will help WIN THE WAR

THE savings of generations past gave us modern industrial plants. Your savings—*today*—will help to keep them busy making vital war goods.

Save your dollars.
Save your used metal containers.
Save your waste paper.
Save to Buy War Bonds and Stamps.
Save to Pay Taxes Promptly.
Save to Protect *Your* Future.
Save—it's the patriotic thing to do.
Save—and you will be helping to bring the war to a quick and successful conclusion.

DEPOSITS INSURED UP TO $5000 PER DEPOSITOR
SOUTH EAST NATIONAL BANK
63rd and Woodlawn DORchester 4000
Member Federal Deposit Insurance Corporation

FOR FATHER'S DAY
and every day—a beautiful
LEATHER CHAIR

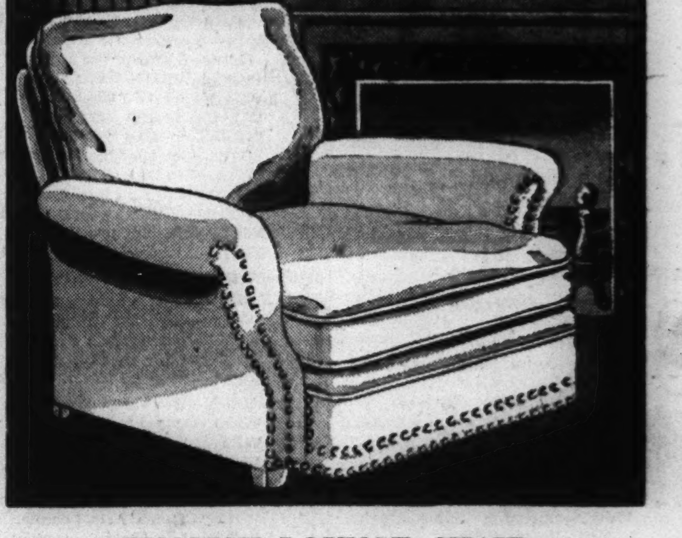

ENGLISH LOUNGE CHAIR
. . . Covered in Top Grain Red, Green or Brown Leather .......... $79.00
Ten Days' Delivery
(Liberal Terms)
GEORGE TAUBER, INC.
2201-2211 East 71st St. Open Tues. and Sat. Eves.
BUY U. S. WAR STAMPS

# COMPLETE RADIO PROGRAMS AND HIGHLIGHTS FOR TODAY

CHICAGO FREQUENCIES.

| | | |
|---|---|---|
| W-G-N—720 | WAIT—820 | WJOB—1230 |
| W59C—45.9 | WLS—890 | WSBC—1240 |
| W51C—45.1 | WENR—890 | WCRW—1240 |
| W67C—46.7 | WAAF—950 | WEDC—1240 |
| WIND—560 | WCFL—1000 | WGES—1390 |
| WILL—580 | WMBI—1110 | WHFC—1450 |
| WMAQ—670 | WJJD—1160 | WHIP—1520 |
| WBBM—780 | | WMRO—1280 |

## MORNING

[Central war time.]
[M] indicates MBS, [N] NBC, [C] CBS, and [B] Blue network.

7—WBBM—News; L. Wilcher [C].
WGES—Wake Up and Sing.
WHFC—Religious services.
WIND—News; Melodies.
WILL—Concert airs.
WAIT—Good Morning program.
WAAF—Metropolitan Church.
WSBC—Negro Spirituals.

7:15—WAIT—Jungle Jim, serial.
WIND—Meet Your Navy.

7:30—WILL—News reports.
WBBM—Interm'zo for Strings [C].
WAAF—Hymn Time.
WAIT—Meet Your Navy.
WHIP—Musical program.
WSBC—Melodies of the South.

7:45—WHFC—Bible Church.
WJJD—Sunday Morning Party.
WILL—Music of the Nations.
WIND—Five Soul Stirrers.

8—W-G-N—Good Morning program.
WLS—Everybody's hour.
WBBM—News of the World [C].
WMAQ—News from Europe [N].
WJJD—Wesley Radio League.
WIND—News; musical program.
WMBI—Let's Praise Him.
WSBC—Sunday Choir.
WAAF—Concert Hall.
WGES—News reports.
WJOB—Gideon's Gospel hour.
WAIT—Hebrew Christian hour.

### Prefers America

Mme. Maria Kurenko, famous Russian soprano, will make a guest appearance on the America Preferred program over W-G-N and Mutual at 11:05 a. m. today.
[Toloff Photo.]

8:15—WBBM—Land of the Free.
WMAQ—Deep River Boys [N].
WGES—United Swedish service.
WIND—From the Organ Loft [C].
WCFL—Children's program [B].

8:30—W51C—Songs of Faith.
WEDC—Gospel hour.
WMAQ—Words and music [N].
WJJD—Church of Christ.
WAAF—Brandstand program.
WLS—Jolly Joe program.
WBBM—Calling Pan-America.
WHFC—Old Songs of the Church.
WHIP—America in Song.
WAIT—Lutheran program.
WMBI—Grace Notes.

8:45—W51C—Glory Peasant trio.
WMBI—Morning Meditation.
WIND—Gypsy Caravan [C].
WGES—Polish Bible class.
WILL—Guest speaker.

9—W-G-N—Chicagoland Church hour.
W51C—Waltz musical.
WLS—Musical Millwheel [B].
WMAQ—Highlights of Bible [N].
WBBM—Church of the Air [C].
WCFL, WIND—News.
WJJD—Dr. De Hahn.
WAIT—The Old Sunday School.
WHFC—Greek program.
WMBI—Men's Voices in Song.
WAAF—Musical Motorcade.
WHIP—Tunes and Topics.
WJOB—Croatian hour.
WEDC—Russian program.
WGES—Jugo-Slav-American hour.

9:15—W51C—Popular refrains.
WIND—Musical American.
WAAF—News reports.
WLS—Little Brown Church.
WCFL—Fantasy in Melody [B].

9:30—WBBM—Wings Over Jordan [C].
WMAQ—Thrilling Stories [N].
WIND—Salute South America.
WAAF—Morning musical.
WJJD—Voice of Tomorrow.
WHIP—Music of All Nations.
WGES—Geo. Marchan, baritone.
WCFL—Southernaires [B].
WMBI—Round Table.

9:45—W51C—Vocal Cadences.
WJJD—Bill Anson.
WIND—Music to Remember.
WILL—News in Review.
WMAQ—Vi and Vilma, recital [N].
WMBI—Solo Time.

9:55—W-G-N—News reports.

10—W-G-N—Reviewing Stand [M].
W51C—Matinata.
WLS—Julian Bentley, news.
WMAQ—News; Sing a New Song.
WBBM, WCFL—News.
WILL—Adjusting Business.
WHFC—Czech National society.
WGES—Amerigo Lupi program.
WAAF—Let's Dance.
WIND—News; Paradise Isle.
WMBI—Classic Miniatures.
WJOB—Christian Fellowship hr.
WSBC—Polish Village.
WAIT—Swing Kings.

10:05—WBBM—Vera Brodsky, piano [C].

10:15—WLS—Musical Meditations.
WMAQ—Radio Parade.
WCFL—Musical Motorcade.
WAIT—America Marches On.
WIND—Musical Motorcade.
WJJD—Current news.

10:30—W-G-N—Citizens of Tomorrow.
W51C—Military Patrol.
WLS—Morning Melodies.
WBBM—Invitation to Learn. [C].
WMAQ—Music and Am. Youth [N].
WAAF—Off the Record music.
WMBI—Songs of the Southland.
WJJD—Rev. G. E. Lowman.
WCFL—Morning musical.
WILL—N. U. Reviewing Stand.
WIND—The Music Maker.
WAIT—Salon Swing program.
WGES—Italian Serenade.

10:45—W51C—Harmony Singers.
WHFC—News review.
WAIT—Glenn Miller's orchestra.
WMBI—Organ Prelude.

## Listeners' Choice

### Variety and Comedy

11:35 a. m.—W-G-N—Funny Paper Party, with Harold Isbell reading the Sunday Tribune comics.

6:00 p. m.—WMAQ—Jack Benny, with Mary Livingstone, "Rochester," Dennis Day, Don Wilson, and Phil Harris. [Last program of season.]

7:00 p. m.—WMAQ—Charlie McCarthy and Edgar Bergen, Abbott and Costello, and Ray Noble's music. Guest: Laird Cregar of the screen.

8:00 p. m.—W-G-N—Help Your Neighbor, with Betty Hannah and Verne Smith lending a helping hand to those in need.

8:00 p. m.—WBBM—Star Theater, with Fred Allen, Portland Hoffa, Kenny Baker, and Al Goodman's music. Guests: Ben Bernie and Fayrinne Smith, student from Southern Methodist university.

9:30 p. m.—W-G-N—Double or Nothing, with Walter Compton, M.C.; Frank Forest and Nat Brusiloff's music. Guests: Senor Salvadore Duhart and Maria Grever, Mexican composer of popular songs.

### Drama

12:30 p. m.—WJJD—American Challenge; "Lincoln, Grant, and Lee."

1:00 p. m.—WENR—Theater Players.

2:00 p. m.—WBBM—Columbia Workshop; "The City Wears a Slouch Hat," by Kenneth Patchen.

4:30 p. m.—WMAQ—Plays for Americans; Arch Oboler's "Gangsters in the House," starring Joan Crawford, screen star.

5:30 p. m.—WBBM—Gene Autry's Melody Ranch. Guest: Lieut. George S. Welch, who was awarded the distinguished service cross by President Roosevelt; another exciting drama of the west.

6:30 p. m.—WENR—Alias John Freedom; "The March of Death."

6:30 p. m.—WAIT—Royal Playhouse; "The Ghost Walks Back."

8:30 p. m.—W-G-N—Short Stories; "Copper Wires."

### Music

11:30 a. m.—WCFL—Radio City Music Hall. Guests: Andor Foldes, pianist, and John Herrick, baritone; music includes "Soiree de Vienne" No. 8, "Largo," "Silent Moon," and "Sea Rapture."

12:30 p. m.—WIND—Man Behind the Music; Beethoven's Fifth.

1:00 p. m.—WBBM—Spirit of '42, with Kate Smith and Ted Collins.

1:30 p. m.—WBBM—St. Louis Municipal Opera; light opera selections, with Norma Terris, soprano, and Bob Lawrence, baritone.

3:30 p. m.—WBBM—Concert, with Andre Kostelanetz and Albert Spalding. Guest: Allan Jones, sings "Donkey Serenade" and "Thine Alone."

4:00 p. m.—WBBM—The Family hour, with Gladys Swarthout, Ross Graham, Deems Taylor, and Al Goodman's orchestra.

6:30 p. m.—WMAQ—Bandwagon, with Eddy Howard's orchestra.

7:30 p. m.—WLS—Those Good Old Days; Pat Barnes, M. C.; Ethel Gilbert, Lulu Bates, Hal Willard, and chorus.

8:30 p. m.—W59C—Sukman and Sellers play Rubenstein's "Kamenoi-Ostrow," Kreisler's "Schon Rosmarin," and "Caprice Viennois."

9:00 p. m.—WMAQ—Hour of Charm; Phil Spitalny's all girl band.

10:00 p. m.—WEDC—Symphonic hour; "Ballet Suite" from "Aida," "Citronen Waltz," and "Mad Scene" from "Lucia di Lammermoor."

10:05 p. m.—WIND—Symphonic hour; Debussy's "La Mer," Harris' Symphony No. 3, and McDonald's "Cakewalk Scherzo."

### Special Events

9:00 a. m.—W-G-N—Chicagoland Church hour.

10:00 a. m.—W-G-N—Northwestern Reviewing Stand, with James H. McBurney, moderator; "Are the Occupied Countries Conquered?" Speakers: Dr. Richard Struna, Oscar Lange, and Clark Kuebler.

10:30 a. m.—W-G-N—Citizens of Tomorrow; Phil Maxwell, master of ceremonies. Guest: Chicago Christian High school.

10:30 a. m.—WBBM—Invitation to Learning; Allen Tate, Jacques Barzun, and Mark Van Doren discuss Ulysses S. Grant's "Memoirs."

11:05 a. m.—W-G-N—America Preferred, with Maria Kurenko, Russian soprano, as guest; Alfred Wallenstein's music and Deems Taylor.

1:00 p. m.—W-G-N—Bob Becker's Dog Chats.

1:30 p. m.—W-G-N—Cubs open new series with St. Louis [two games].

1:30 p. m.—WMAQ—University of Chicago Roundtable; "Should Wartime Incomes Be Limited to $25,000?" Participants: Prof. Arthur Marget, Prof. Neil H. Jacoby, and Maynard C. Krueger.

1:30 p. m.—WENR—Show of Yesterday and Today, with Blue Barron's orchestra. Guests: Alan Ladd, screen star, in a reading of Lincoln's Gettysburg address, and Arthur Tracy, the "Street Singer."

2:00 p. m.—WENR—Wake Up, America, with Fred G. Clark, moderator; "Labor and Morale in the Wartime." Speakers: Former Rep. Samuel Pettengil of Indiana and James B. Carey, secretary of the CIO.

2:30 p. m.—WMAQ—The Army hour; program will include eyewitness description of anti-aircraft weapons in action by Bill Stern. Guest: Lieut. Col. Harold E. Doud tells an inside story of the Japanese army.

2:30 p. m.—WBBM—Finals PGA championships, with Ted Husing.

4:00 p. m.—WILL—University of Illinois baccalaureate services.

7:00 p. m.—W-G-N—American Forum of the Air, with Theodore Granik, moderator. "How Can We Best Curb Inflation?" Participants: Senators Prentiss M. Brown and John Hollis Bankhead, and Representatives Thomas F. Ford and Albert A. Gore.

8:30 p. m.—WIND—Chicago Sunday Evening club; Maj. Gen. Samuel T. Lawton, central defense command, United States army, on "When Shall We Sing?"

10:30 p. m.—WCFL—This Is Your Enemy; WPB program devoted entirely to axis atrocities in dramatization form. Guest: Sigrid Schultz, former Berlin correspondent for THE CHICAGO TRIBUNE.

### News Broadcasts

MORNING.

| | | |
|---|---|---|
| 7:00—WBBM | 9:55—W-G-N | 11:00—W-G-N |
| 7:00—WIND | 10:00—WLS | 11:00—WCFL |
| 8:00—WBBM | 10:00—WBBM | 11:00—WIND |
| 8:00—WMAQ | 10:00—WMAQ | 11:30—W-G-N |
| 9:00—WCFL | 10:00—WCFL | 11:30—WBBM |
| 9:00—WIND | 10:00—WIND | 11:30—WLS |
| 9:15—WAAF | 10:15—WJJD | |

AFTERNOON.

| | | |
|---|---|---|
| 12:00—WIND | 1:55—WBBM | 4:00—WIND |
| 12:00—WENR | 2:00—WIND | 4:25—WENR |
| 12:40—W-G-N | 2:00—WAAF | 4:30—WAAF |
| 12:45—WCFL | 2:15—WMAQ | 4:45—WBBM |
| 12:45—WIND | 3:00—WIND | 5:00—W59C |
| 12:55—WENR | 3:00—W59C | 5:00—WBBM |
| 1:00—WIND | 3:45—WAAF | 5:00—WIND |

EVENING.

| | | |
|---|---|---|
| 6:00—WENR | 8:00—WIND | 11:00—WMAQ |
| 6:00—WCFL | 8:45—WENR | 11:00—WENR |
| 6:15—WENR | 8:55—W-G-N | 11:30—W-G-N |
| 6:55—W-G-N | 9:00—W-G-N | 11:45—WCFL |
| 7:00—WBBM | 10:00—WIND | 11:55—WMAQ |
| 7:00—WIND | 10:00—WBBM | 11:55—WENR |
| 7:15—WJJD | 10:15—WMAQ | 12:00—W-G-N |
| 7:45—W-G-N | 10:30—W-G-N | 12:00—WIND |
| 7:45—WAAF | 10:30—WENR | 12:30—W-G-N |
| 7:55—WBBM | 10:30—WBBM | 12:55—WMAQ |
| 8:00—W59C | 11:00—W-G-N | 1:00—WIND |
| 8:00—WCFL | | 1:30—W-G-N |

11—W-G-N—News reports.
W51C—South American Melodies.
WLS—Reading the Funnies.
WMAQ—Turning the Pages.
WCFL, WIND—News.
WJJD—People's Church.
WAAF—Melody Parade.
WBBM—Sunday Sunshine.
WGES—Jewish-American hour.
WILL—Student Churches.
WMBI—Sunday Morning service.
WCRW—V for Victory program.
WHIP—Dr. Thomas Pender.
WAIT—Moody Memorial Church.

11:05—W-G-N—America Preferred.

11:15—W51C—Vocal Tidings.
WBBM—Don Artiste, pianist.
WIND—Syncopation Piece [C].
WHFC—Bing Crosby, songs.
WCFL—Frankie Carle, pianist.

11:30—W-G-N—News reports.
W51C—Chapel service.
WBBM, WLS—News.
WMAQ—New Records Revue.
WAAF—Swing It programs.
WCFL—Radio City Music Hall [B].
WHFC—Czech Arts League.
WIND—Len Cleary, organist.
WJOB—Polish musical, varieties.
WCRW—Good Nabor program.

11:35—W-G-N—Funny Paper Party.
WLS—Howard Peterson, organist.

11:45—WLS—Jim Poole; weather.
WBBM—Great Lakes choir.
WAAF—Let's Dance.
WIND—Treasury Star Parade.
WGES—Prelude to the Mass.
WHFC—Week's news in review.

## AFTERNOON

12—W-G-N—Modern Design music.
W51C—Sinfonietta.
WBBM—Sunday Sunshine.
WENR—News; Sunday Melodies.
WAAF—Musical hour to 1 p. m.
WHFC—Midday music.
WMAQ—Robert St. John [N].
WGES—Catholic High Mass.
WIND—News; musical.
WCRW—Uncle Mal's variety.

12:15—W-G-N—Noontime Serenade.
WIND—Top Tunes.
WENR—USO program.
WMAQ—Just Music.
WILL—On the Alert!

12:30—W51C—Musical Tête-à-Tête.
WCFL—Musical Mélange.
WJJD—American Challenge.
WBBM—Sing and Swing.
WILL—Rural Life review.
WENR—Sunday musical; news.
WMAQ—Modern music [N].
WIND—Man Behind the Music.
WHFC—Ave Maria hour.
WMBI—Organ recital.
WCRW—Memory Lane.
WAIT—Heaven and Home hour.

12:40—W-G-N—News reports.

12:45—W-G-N—Melody Lane.
WCFL—News, also WIND.

1—W-G-N—Bob Becker's Dog Chats.
W51C—Concert hour.
WBBM—Spirit of '42 [C].
WENR—Theater Players [B].
WAAF—Show of the Week.
WMAQ—Sammy Kaye's orch. [N].
WCFL—Spotlight program.
WMBI—The Editor Speaks.
WJJD—Song Parade.
WILL—First Aid, Iungerich.
WGES—Polish-American hour.
WHFC—Lithuanian hour.
WIND—News; musical.
WCRW—Midday Serenade.
WAIT—Bible Study program.

1:15—W-G-N—Voice of the Bleachers.
WCFL—Musical Motorcade.
WJJD—Sports Slants.
WMBI—The Three Strings.
WILL—Concert Band.

1:30—W-G-N—Cubs vs. Cards; Elson.
WAIT—Scripture Truth hour.
WMAQ—Round Table Discus. [N].
WBBM—St. Louis Mun. Opera [C].
WENR—Yesterday and Today [B].
WCFL, WJJD—Cubs vs. Cards.

### Guest Today

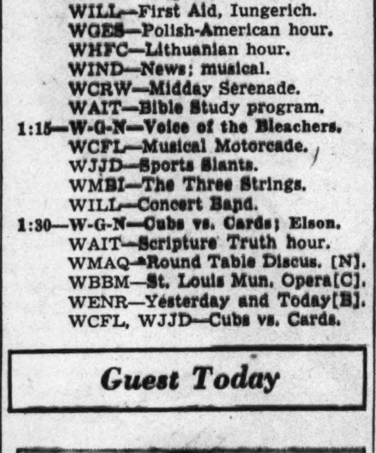

Alan Ladd, new movie favorite, will make a guest appearance on the Show of Yesterday and Today over WENR-Blue at 1:30 p. m. today.

WMBI—Miracles and Melodies.
WILL—War and the Press.
WAAF—Let's Dance.
WCRW—Treasury Star Parade.
WJOB—Slovak hour.
WIND—Sunday musical.

1:45—WMBI—Voice of Novachord.
WCRW—Waltz Time.

2—W51C—Southern Spirituals.
WMAQ—Music for Neighbors [N].
WBBM—Columbia Workshop [C].
WENR—Wake Up, America [B].
WILL—Sunday Intermezzo.
WHIP—Sacred Heart Messenger.
WHFC—Greek Church of God.
WIND—News reports.
WSBC—Jewish Dramatic Guild.
WMBI—Chaplain C. Bristow.
WAAF—News; concert music.
WAIT—Near Unto God hour.
WGES—Polish Mirror of Events.

2:15—W51C—Musical Highlights.
WMAQ—Upton Close, news [N].
WIND—Bill Anson program.
WILL—World in Retrospect.

2:30—W51C—Romantic Cycle.
WMAQ—The Army hour [N].
WBBM—Finals PGA Champ. [C].
WILL—Psychological Mobilization.
WGES—Polish Music Box.
WAAF—News; Sunday Serenade.
WAIT—Uncle John.
WHIP—Musical Masterpieces.
WMBI—Music of the Masters.

2:45—W51C—Waltz Matinee.
WIND—Mission Melodies.
WHFC—News reports.

3—W-G-N—News reports.
W51C—Musical Potpourri.
WENR—National Vespers [B].
WHIP—Ave Maria hour.
WIND—Current news.
WAAF—Musical Motorcade.
WHFC—First Christian Church.
WAIT—Christian Catholic Church.
WGES—Polish Festival.
WJOB—Hungarian Family hour.

3:05—W59C—Dance Matinée.

3:15—WIND—Dancing party.
WILL—Musical program.

3:30—W-G-N—Swing It program.
W59C—Chamber music.
W51C—Artist's Album.
WBBM—André Kostelanetz [C].
WMAQ—Views on the News [N].
WENR—This Is the Truth [B].
WAAF—Rhythm Revue.
WMBI—Lutheran hour.
WGES—Polish Vespers.
WHIP—Salvage for Victory.
WEDC—Colorful Ukraine.

3:40—W-G-N—The Lead-Off Man.

3:45—WAAF—News reports.
WJJD, WCFL—Cubs vs. Cards.
WHFC—Amer. Legion, 5th Dist.
WIND—Musical Motorcade.

3:50—W-G-N—Cubs vs. Cardinals.

4—W59C—Sunday symphony.
W51C—Sunday Vespers.
WBBM—The Family hour [C].
WMAQ—Ports of the Pacific [N].
WAAF—U. S. Employment service.
WENR—John Kirby's orch.; news.
WIND—Current news.
WGES—Serenade.
WMBI—Young People's hour.
WEDC—Italian musical.
WHFC—Christ Evans, Luth. Ch.
WILL—Baccalaureate services.
WHIP—Chicago at Work.

4:15—WIND—Melody Lane.
WAAF—Let's Dance.

4:30—W51C—Concert Reveries.
WMAQ—Plays for Americans [N].
WENR—Musical Steelmakers [B].
WIND—Sunset Serenade.
WAAF—Treasury Chest.
WAIT—Gospel Adviser.
WEDC—Italo-American program.
WGES—Meet Your Navy.

4:45—WBBM—William Shirer, news [C].
WIND—Melodies program.
WHIP—Singing Stars.

5—W59C—News bulletins.
W51C—Latin Moods.
WBBM—Edward R. Murrow [C].
WENR—Amateur hour.
WAAF—News; Songs of the Isles.
WMAQ—The Catholic hour [N].
WIND—News reports.
WILL—Music of the Masters.
WHIP—Roseland Bethany Church.
WMBI—Celebrated Choirs.
WHFC—Jewish program.
WAIT—Midwest Bible Church.
WGES—Swedish program.
WJOB—All on the Altar program.
WCRW—Odds and Ends.

5:05—W59C—Pop concert.

5:15—WBBM—Caesar Petrillo's orch.
WIND—Cavalcade of Bands.
WCRW—Life and Land.

5:30—W59C—Harry Sukman, pianist.
W51C—Musical Pickup.
WBBM—Gene Autry's Ranch [C].
WMAQ—Great Gildersleeve [N].
WCFL—Tenth Inning.
WHFC—Presbyterian Church.
WMBI—Revival hour.
WGES—Philadelphia Church.
WHIP—Memory Lane.
WCRW—Democracy at Home.
WJOB—Religious program.
WAAF—Chapel in the Sky.
WIND—Emil Flindt's orchestra.

5:45—W-G-N—Modern Design Music.
W59C—Waltz Variations.
WCRW—Stop and Sing.
WCFL—Ink Spots, songs [B].

## EVENING

6—W-G-N—Freddy Nagel's orch.
W51C—Dinner music.
WENR—Pearson and Allen, news.
WMAQ—Jack Benny prog. [N].
WCFL—Weekly War Journal [B].
WIND—Seventh Day Adventists.
WJOB—Mexican Fiesta.
WAAF—Musical varieties.
WJJD—Scoreboard.
WGES—Polish Catholic hour.
WAIT—Dinner-Dance program.
WCRW—Musical program.
WHFC—First Boh. Baptist Church.
WHIP—On the News Front.

6:15—W59C—Modern Composers.
WBBM—Diamond Solid-airs [C].
WENR—News; J. Koestner, piano.
WJJD—Northwestern Playshop.
WHIP—Popular Song Hits.

6:30—W-G-N—Ada Leonard's orchestra.
WBBM—Double Date [C].
WENR—Alias John Freedom [B].
WMAQ—Bandwagon; orch. [N].
WCFL—Lithuanian program.
WAAF—Melodies at Eventide.
WMBI—Angelus trio.
WGES—Symphony Hall.
WIND—Methodist Church.
WJOB—Serbian Nat'l Defense.
WAIT—Royal Playhouse.
WCRW—Dinner Music.
WHIP—Symphony concert.
WHFC—Czech Catholics.

6:45—W59C—Preston Sellers, organist.
WBBM—The Hank Keene Show.
WJJD—When Day Is Done.
WMBI—Missionary Miniatures.

6:55—W-G-N—News reports.

7—W-G-N—Amer. Forum of the Air.
W59C—Evening Dance prog.
W51C—Composer's hour.
WBBM—World News Today [C].
WMAQ—C. McCarthy's Show [N].
WLS—Old Fashioned Revival hour.
WGES—Rendezvous in Vienna.
WIND, WHIP—News.
WCFL—Irish hour, music.
WAAF—Review of Revues.
WAIT—Candlelight and Silver.
WHFC—Concert hour.
WEDC—Polish News Review.
WMBI—Hymn Sing Request.

7:15—WIND—Waltz Time.
WJJD—News reports.

### ON SHORT WAVES

LONDON.

The following short wave programs from London may be heard over GSC, 9.58 meg., 31.32 m.; GSD, 11.75 meg., 25.53 m.:

4:15 p. m.—London Calling.
4:30 p. m.—Answering You.
5:00 p. m.—Hello, Children.
6:00 p. m.—Calling the West Indies.
6:30 p. m.—The Soldier Speaks.
7:00 p. m.—Meet the People.
7:30 p. m.—Britain Speaks.
8:15 p. m.—Sunday Service.
10:30 p. m.—Radio Newsreel.

MOSCOW.

5:48 p. m.—Broadcast in English, RKE, 11.8 meg., 25.2 m.
7:00 p. m.—Comments in English, RKE, 15.2 meg., 19.7 m.

VATICAN CITY.

8:30 p. m.—Broadcast in English, HVJ, 9.6 meg., 31.06 m.

7:30—W51C—Concert classics.
WBBM—Johnny Presents [C].
WLS—Those Good Old Days [B].
WMAQ—One Man's Family [N].
WIND—Hans Muenzer's ensemble.
WGES—Uncle Sam Speaks.
WAIT—Take It Easy.
WJJD—Suppertime Frolic to 9:30.

7:45—W-G-N—G. Heatter, news [M].
W59C—Salon music program.
WGES—You Can't Do Business.
WIND—Cavalcade of Bands.
WAAF—News roundup.

7:55—WBBM—Elmer Davis, news [C].

8—W-G-N—Help Your Neighbor.
W59C—News bulletins.
W51C—Evening concert.
WBBM—Star Theater-Allen [C].
WMAQ—Merry-Go-Round [N].
WCFL—News reports.
WHFC—Polish Barn dance.
WAIT—China Relief.
WIND—News; O. W. S. McCall.
WGES—Excursion in Science.
WJOB—Dance music.
WENR—W. Winchell, comm. [B].

8:05—W59C—Light operetta favorites.

8:15—WENR—The Parker Family [B].
WCFL—Concert music.

8:30—W-G-N—Short Stories.
W59C—Sukman and Sellers.
WENR—I. Rich, Dear John [B].
WMAQ—Album of Familiar Music.
WGES—Germania Broadcast.
WIND—Sunday Evening club.

8:45—W-G-N—Jimmy Joy's orchestra.
W59C—Dream Ship.
WENR—R. Clapper, news [B].

8:55—W-G-N—News reports.

9—W-G-N—Raymond G. Swing [M].
W51C—Concert Gayeties.
WBBM—Take It or Leave It. [C].
WCFL—Revival hour.
WENR—Good Will Hour [B].
WMAQ—The Hour of Charm [N].
WIND—Revival hour.
WGES—La Rosa program.

9:15—W-G-N—H. Sanders and G. Savage.

9:30—W-G-N—Double or Nothing.
WBBM—They Live Forever [C].
WMAQ—Joe and Mabel, ser. [N].
WGES—Gems from the Opera.

### The $64 Question

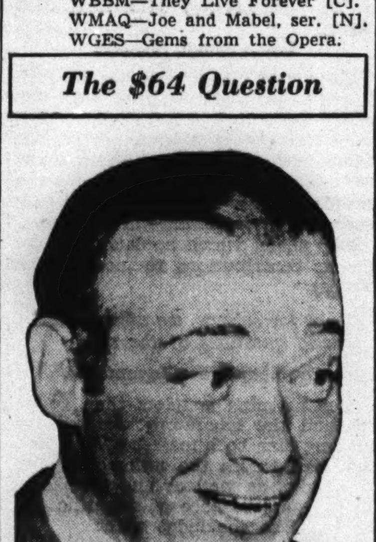

Comedian Phil Baker as he appears conducting the quiz show, Take It or Leave It, aired over WBBM-CBS at 9 p. m. every Sunday.

10—W-G-N—The Answer Man.
W51C—Album of favorite music.
WBBM—Headlines and Bylines [C].
WENR—Most honored music.
WMAQ—Josef Koestner, pianist.
WEDC—Symphonic hour.
WGES—Gospel Tabernacle.
WIND—News; Symphonic hour.
WCFL—Young People's Church.

10:15—W-G-N—Chgo. at Night, C. Victor.
WMAQ—Norman Ross, news.
WBBM—Shep Fields' orchestra.

10:30—W-G-N—Jack Brickhouse, news.
WENR—News; Bud Franklin's or.
WBBM—Todd Hunter, news.
WCFL—This Is Your Enemy.
WMAQ—3 Sheets in the Wind [N].
WJOB—Dance music.

10:45—W-G-N—Eddy Duchin's orchestra.
WBBM—Moods and Music.

11—W-G-N—News reports.
W51C—Dance Cavalcade.
WMAQ—News; Francis Craig's or.
WBBM—Harry James' orch. [C].
WIND—Church of Deliverance.
WENR—News; E. Hawkins orch.
WGES—Symphonia.
WCFL—Concert Melodies.
WSBC—Musical Favorites.

11:05—W-G-N—Freddy Nagel's orchestra.

11:15—W-G-N—Eddy Howard's or. [M].

11:30—W-G-N—BBC news [M].
WBBM—Neil Bondshu's orch. [C].
WMAQ—Teddy Powell's orch. [N].
WIND—The Nite Watch.
WENR—Will Osborne's or.; news.
WGES—Rhythm Till Midnight.

11:35—W-G-N—Shep Field's orch. [M].

11:45—WCFL—News reports.

12—W-G-N—News reports.
W51C—Midnight dance.
WBBM—Barron Elliott's orch.
WENR—Music You Want.
WEDC—Midnight Flyers to 6.
WMAQ—John Kirby's orchestra.
WIND—News; Nite Watch.

12:02—W-G-N—Jimmy Joy's orchestra.

12:15—WBBM—Herbie Holmes' orch.

12:30—W-G-N—News reports.
WENR—Bob Chester's or.; news.
WMAQ—Let's Dance; news.

12:32—W-G-N—Ted Weems' orch. [M].

1:00—W-G-N—Eddy Duchin's orchestra.
WIND—News; also at 2 a. m.
WEDC—Don Lavery, news.

1:30—W-G-N—News Roundup.

### Helen Jepson to Sing on NBC Program Tomorrow

Helen Jepson, Metropolitan Opera soprano, will make a guest appearance on the Telephone hour to be aired over WMAQ-NBC at 8 p. m. tomorrow. Miss Jepson will sing "Vissi D'Arte" from "Tosca," "Ouvre Ton Coeur," by Bizet, "My Mother Bids Me Bind My Hair," and "I'll Follow My Secret Heart."

# SUMMER SEASON TO BRING MANY NEW AIR SHOWS

## Some Regulars to Stay On; Others to Vacation.

BY LARRY WOLTERS.

On the basis of listener surveys radio experts are predicting the largest summer audience in the history of broadcasting. In other years May has been marked by a sharp decrease in listeners. This season there has been no slump.

Thus, program makers are planning new shows for the summer season and many of radio's regular shows that have folded during the hot months in other years will stay on this season.

W-G-N will introduce a new listener participation game, Play Winsom, from 7:30 to 8 p. m. next Wednesday. This show will combine music with questions that lead to $200 in cash prizes, with a first award of $100 for each show. To play and win listeners identify song titles and answer questions. This show is directed entirely to listeners in the Chicago area. Each week winners of the bigger prizes of the last week will be notified by telephone during the broadcast of the show.

Marvin Mueller and Jess Kirkpatrick will be among the headliners on this show, with Porter Heaps and Harold Graham providing the musical background.

**Wendell Hall to Return.**

Wendell Hall, the Red Headed Music Maker, a favorite since the earliest days of broadcasting, will return to the air with a new series of programs over W-G-N the week of June 9. He will be heard at 10 p. m. several evenings a week.

Clara Lu 'n' Em, long missing from the radio schedules, will be back with a new three a week comedy series on WBBM-CBS starting on June 8.

A new show presenting talented service men will be launched over WBBM-CBS at 8:30 p. m., Tuesday, June 9. This series, titled Cheers from Camp, will be presented from a different service camp each week.

W-G-N has just launched a new series titled Bluejackets at Work, depicting life in the navy. This show is aired at 8:30 p. m. Tuesday. Another navy program, Johnny Goes Abroad, traces the career of a typical navy recruit from the time he signs up until he has completed training. It is aired at 8:30 p. m. Monday, Wednesday, and Friday.

**Tommy Dorsey's New Show.**

A new show featuring Tommy Dorsey's band with entertainers in uniform from various service stations will replace the Red Skelton series on NBC for the summer, starting June 16.

There will be many other new shows, but that gives you a sample.

Among the established shows that will stay on thru the summer are America Loves a Melody, the Quiz Kids, Kay Kyser, the Rudy Vallee show, Fred Waring, Major Bowes, Double or Nothing, Hour of Charm, Ellery Queen, Johnny Presents, the Treasure Hour of Song, the Telephone hour, with distinguished musical guests, the Northerners, Fred Waring, the Richard Crooks-Margaret Speaks series, Cavalcade of America, Truth or Consequences, and the Great Gildersleeve.

Jack Benny will leave the air after today's broadcast to return Oct. 10. The replacement will be announced tonight. Bob Hope starts his vacation June 16; he will be replaced by the dramatic show, A Date with Judy. Hope will be back Sept. 22. Eddie Cantor will leave after his June 24 show, returning Sept. 30. He will be replaced by the serial, Those We Love.

**Many Others Plan Layoffs.**

Fred Allen will take a long summer vacation. Plans for his substitute have not been announced. The Radio Theater series with Cecil B. De Mille and guest stars is planning a summer's vacation. George Burns and Gracie Allen have tentative plans to be off the air from June 30 until Oct. 6.

The Aldrich Family will take a four week vacation in June. Bing Crosby will let brother Bob take over his job for 13 weeks, starting in July. Fibber McGee has announced no vacation plans as yet; last week he and Molly relaxed for nine weeks. The Variety show with Fanny Brice and Frank Morgan will go on as usual with the stars taking vacations at different periods.

Al Pearce is contemplating a vacation. Kate Smith has not yet announced her summer plans. Shirley Temple and Ransom Sherman are two others who haven't indicated what's ahead this summer.

New time! New station!
BOWMAN
$ PLAY WINSOM $
SHOW
Changed to WGN
Every Wednesday—7:30 P. M.
STARTING JUNE 3
$500.00 FINAL GRAND PRIZE
Every Week
$100.00 FIRST PRIZE
$25.00 SECOND PRIZE
$10.00 THIRD PRIZE
65 OTHER CASH PRIZES
BOWMAN MILK

### Plays Claudia

Kathleen Wilson plays the part of Claudia in the popular serial, One Man's Family, aired over WMAQ-NBC at 7:30 p. m. Sundays.

## HENRY S. BARBOUR HAUNTS NAVAL POST THESE DAYS

### Seeks Authentic Detail for W-G-N Serial.

Henry S. Barbour, author of the new W-G-N Navy series, "Johnny Goes Aboard," is haunting the naval recruiting station at Great Lakes these days.

In order to make every detail of the series authentic, Henry comes aboard early in the morning and stays until lights out. Listeners hear the results of his study on W-G-N each Monday, Wednesday, and Friday at 8:30 p. m.

"Johnny Goes Aboard" follows Johnny Jones, navy recruit, thru every step of his indoctrination. Last week Johnny was introduced as he told his folks and his sweetheart of his decision to become one of the navy's fighting men. His experiences at the navy recruiting office at Clark street and Jackson boulevard were detailed.

This week Johnny will be followed to Great Lakes, thru his examinations. He will go thru the mill with a party of recruits, and will do everything they do.

The entire officer and enlisted personnel of Great Lakes is cooperating in the series, and many of their voices will be heard as Johnny goes thru "boot" or detention camp.

Barbour is in charge of the W-G-N continuity department. He is a native of Chicago and was educated at Northwestern university, with dramatic training at Goodman theater. He is the author of two plays, the last in collaboration with Ruth MacKay, who writes White Collar Girl for the Chicago Tribune.

### Occupied Countries to Be Topic of Review Stand

"Are the Occupied Countries Conquered?" will be the subject of the Northwestern Reviewing Stand to be aired at 10 a. m. today over W-G-N and the Mutual Broadcasting system. Speakers will be Dr. Richard Struna, news commentator on WEDC; Prof. Oscar Lange of the University of Chicago, and Prof. Clark Kuebler of Northwestern. James H. McBurney is the moderator.

### Vivian Fridell Offers Medals to Wisconsin U.

Vivian Fridell, who plays the lead in Backstage Wife on NBC, will present two medals to the best boy and girl actors of the University of Wisconsin at forthcoming commencement exercises. She is a graduate of the university.

### Wright to Oklahoma.

Bloyce Wright, Chicago radio actor and announcer, has been appointed to the announcing staff of WKY, Oklahoma City, Okla.

GUARANTEED
ROOFS
FLAT BUILDINGS
As Low As
$49.00
HOUSES
As Low As
$39.00
SIDING
As Low As
$120.00
INSULATION
AT LOWEST PRICES
NO MONEY DOWN
$5.00 Per Month
Our Roofing and Siding Materials Are Made by
BIRD & SON, INC.—Est. 1795
Phone or Write for
FREE ESTIMATES
Licensed—Bonded—Insured
NATIONAL ROOFERS
1051 W. 59TH ST.
NORMAL 3300
We employ no salesmen

MODERN.. Eyeglasses
Quality lenses and serviceable frames available at budget terms.
Have your eyes examined NOW! There is no obligation, even if glasses are not needed.
Olsen & Ebann Jewelry Co.
6446 S. Halsted St.
Open Thurs. and Sat. Eves.

AUTO PAINTING
• Wrecked Cars Rebuilt
• Wheels Aligned
• Frames, Axles Straightened
Expert Matching and Refinishing
Free Estimates on All Jobs
KRUMDICK & SONS
Now in Our Third Generation
7917 VINCENNES AVE.
Phone Triangle 1280

Enjoy your camera
Get more fun and greater success from your camera hobby by using our services. Our materials, equipment and developing all work together to give you exceptional results from every picture-taking adventure.
Seamans Camera House
1940 E. 71st St. PLaza 6252

HAVE YOU HEARD? ABOUT THE LEXINGTON SPECIAL
PROFESSIONALLY HAND LAUNDERED
SHIRTS
5c EACH Additional
Weighed in with the "LEXINGTON SPECIAL"
A GIANT BUNDLE 30 LBS. Only $2.19
Extra Pounds, 7c Each
Have you heard? ... about the offer of the Lexington Laundry, a South Side institution now celebrating their 40th Anniversary under one management. Here's their offer:
You can send a Giant 30 Pound Bundle—we will weigh it... iron all of the flat work... for only $2.19.
And for only 5c each additional we will iron personally all beautiful shirts in this bundle. Call Fairfax 0732 this week.
• ALL FLAT PIECES IRONED.
• BATH TOWELS, BLANKETS, WASH RUGS, and KNIT PIECES, like Underwear, Sweaters, Socks, etc., Fluff Dried and Ready for Use.
• OTHER WEARING APPAREL and HANDKERCHIEFS Soft Dried and Ready for Ironing.
ALL FLAT PIECES IRONED
Save Your Tires ... We Give Free Pick-Up and Delivery
Call Fairfax 0732
Lexington Laundry
"Up-to-the-Minute Service"   1214-16 East 61st St.

# SAFETY PATROL BOYS TO RECEIVE HONOR ON W-G-N

## Invite 600 to 'Ramparts' Program Thursday.

The school safety patrol—the students with the white belts who direct traffic at school crossings — will be honored in the annual radio tribute from station W-G-N at 8:30 o'clock Thursday evening. Six hundred representatives from Chicago schools will be guests of the station in the studio for the coast-to-coast broadcast. The program is titled, "America at the Ramparts."

Charles M. Hayes. [Boozer Photo.]

Coöperating with the Chicago Motor club, the radio station has annually recognized the life saving efforts of these "crossing guards." Speaker of the evening will be Charles M. Hayes, motor club president, who was nationally honored last year as a patrol pioneer and one of the leaders who fostered and established the organization that now numbers over 300,000 in the United States.

Speaking of this work, Hayes said: "The school safety patrol has been directly credited with the saving of 7,000 lives in Illinois and Indiana since its inception in 1922. Many times that number have been saved from injuries in traffic accidents."

**Safety Leaders Invited.**

Safety leaders thruout the city will join in the tribute. Among those invited are Mayor Kelly; James McCahey, president of the board of education; Dr. William H. Johnson, superintendent of public schools; A. H. Pritzlaff, director of physical education; Msgr. D. F. Cunningham, superintendent of Catholic schools; George Horton, chairman, and T. E. McCrosky, executive secretary, Chicago Plan commission; Ald. William A. Rowan; Ald. Joseph Gillespie; George Traver, manager of the Greater Chicago Safety council; George Fleming, secretary of the Chicago Safety commission; Fred L. Steers, chairman of the South Area council; James P. Allman, commissioner of police; and Otto K. Jelinek, traffic engineer, park district.

A drama unfolding the story of how a member of the safety patrol saved the life of a school child will be presented. Musical background will be provided by the W-G-N orchestra, directed by Robert Trendler. Charles M. Hayes, president of the motor club, will speak briefly. Sidney Gerson has written the script and Morrison Wood will be the producer.

Prior to the broadcast the guests will view the movie, "The All-American Way," which tells the story of Chicago Tribune sports features.

Patrol boys invited to the show from the south side are:

Ildo Caputo, 9148 Ellis avenue; Tony Caputo, 9100 Ellis avenue; Peter Castellarin, 10657 Hoxie avenue; George Clamberlin, 1647 East 84th street; Ralph Colvin, 2947 Indiana avenue; John Curry, 6027 Rhodes avenue; John Danforth, 5555 Blackstone avenue; Junior DeCaprio, 7416 Drexel avenue.

Chester L. Evers, 344 East 134th street; Jack Flood, 7327 Greenwood avenue; David Garcia, 8922 Baltimore avenue; Flavio Gibertini, 8938 Cottage Grove avenue; Stanley Golder, 5459 Hyde Park boulevard; William W. Harless, 4553 Oakenwald avenue; Richard Harley, 1214 West 110th street; Tom Jenkins, 6436 Drexel avenue.

William Krause, 8824 Escanaba avenue; Jerry Laurie, 5514 Drexel avenue; R. Clare Lyon Jr., 10834 Eberhart avenue; Keith MacKenzie, 6742 Chappel avenue; Robert MacLean, 6949 Woodlawn avenue; Peter Majcherski, 8349 Brandon avenue; Joseph Michalski, 8719 Saginaw avenue; Herbert Nator, 5512 Everett avenue.

James Nelson, 2224 East 69th street; Wilse Nickerson Jr., 3716 South Wabash avenue; Floyd O'Barski, 8201 Saginaw avenue; Kenneth Schroeter, 10650 Avenue F; Glen Schwass, 10241 Avenue L; Wesley Sell, 7240 Vernon avenue; Eddie Silverman, 8107 Eberhart avenue; Irving Spitzer, 4666 South State street; Chris Stefani, 11343 Calumet avenue; Roy Swanson, 7317 Champlain avenue. James Vardase, 6220 Woodlawn avenue; Robert Vogt, 9 East 113th place; Harvey Wallskog, 6322 Woodlawn avenue; Patrick Walsh, 7703 Ridgeland avenue; Strafford Warren, 327 East 29th place; Henry Whitehead, 4711 Prairie avenue; Lawrence Woodard, 123 East 58th street.

# CHRISTIAN HIGH TO BE SALUTED ON W-G-N TODAY

Chicago Christian High school will be saluted on the Citizens of Tomorrow program on W-G-N at 10:30 a. m. today. Dr. Frederick H. Wezeman, principal, will outline the history of the school.

The school's a cappella choir, under the direction of James Baer, will sing "Heavenly Night" and "As Pearly Rain Drops Play." Special guests to be introduced by Philip Maxwell, master of ceremonies, will be Charles Westfall, Betty Kortokrox, Frank Harlbeck, Laura Durand, Joseph Pudek, Lydia Kotarski, Peggy Kesling, and Pearl Yocham. All are students at the George Rogers Clark High school of Hammond.

Appearing with the students will be Lee L. Caldwell, superintendent of Hammond schools, and R. B. Miller, principal of the George Rogers Clark High school. Another speaker on the program will be Dean G. Herbert Smith of DePauw university, chairman of the Citizens of Tomorrow scholarship committee, who will name some of the winners of scholarships awarded by midwestern colleges and universities.

Maxwell will interview another roll of honor student, Joanne Neuhaus, senior at Christian High. Citizens of Tomorrow is produced by Morrison Wood.

## *Martha Washington Home Elects Mrs. William B. Hall*

Mrs. William B. Hall is the new president of the Martha Washington Home for Dependent Crippled Children. Other officers are Mrs. J. Henry Schroeder and Mrs. Ray Schalk, vice presidents; Mrs. Harry Dossell, recording secretary; Mrs. R. K. Packard, treasurer, and Miss Marguerite D. Brown, superintendent.

## *Plastic Finish Used in Modernization*

In need of new beauty as well as new strength, this old home had been waiting for some time for renewal of one sort or another. And the exterior walls called for special attention.

The same house after a new plastic wall finish had been applied. This hard, stonelike surfacing is nonporous and can be applied to interior or exterior walls, and to brick, wood, or stucco.

# *MARION CLAIRE TO BE HONORED BY ALMA MATER*

## *Benditzky Soloist Next Saturday.*

Marion Claire, singing star of America Loves a Melody, will be honored by her alma mater, National Park College of Forest Glyn, Md., at its commencement on Tuesday. Miss Claire is to receive a certificate expressing appreciation for her outstanding work in fine arts.

Miss Claire will participate in the commencement program which will be dedicated to the promotion of Latin American relations. United States Senator Tom Connally will give the commencement address.

Pianist Leon Benditzky will be soloist on the broadcast of the program from 8 to 9 next Saturday evening over W-G-N, W59C, and the Mutual Broadcasting system. Miss Claire, Attilio Baggiore, and Ruth Slater will be the soloists.

**Col. McCormick to Speak.**

Col. Robert R. McCormick, editor and publisher of THE CHICAGO TRIBUNE, will be Saturday's speaker.

Benditzky will be heard playing Rachmaninoff's "Prelude in G. Minor" accompanied by the orchestra under the direction of Henry Weber.

Miss Claire will sing "The Italian Street Song" and "Kiss Me Again." She will also be heard during a medley of songs from Friml's "High Jinks" and "Katinka." Miss Claire will join in "Goin' Home" from the "New World Symphony."

**2 Dramtic Song Spots.**

Mr. Baggiore will sing "The Hills of Home," and will be heard in a medley of "Songs of Scotland," and in "Allah's Holiday" with Miss Slater. "My Old Kentucky Home" by Foster and "Bonnie Doon" will be Miss Slater's solos.

"My Old Kentucky Home" and "Kiss Me Again" will be presented as song dramas. Prizes of $25 are awarded to the writers of the best two letters, each week, telling the story behind their favorite song.

Selections by the orchestra will be "Fighting Sons of the Navy Blue" and Youmans' "Great Day." The chorus, under the direction of Robert Trendler, will join with the orchestra in the Youmans number as well as supplying musical background for many of the solo selections. Kenneth MacGregor is the producer.

# *NAME OFFICERS OF U. OF C. GROUP STUDYING FILMS*

Officers for the documentary film group of the University of Chicago were elected recently. The group is a student organization promoting the use of nonfiction films as a medium of study.

The new officers are: Chairman, Frederic Lindstrom; secretary, Mary Woolsey Lewis; treasurer, Ivan Farkas; projectionist, Albert Smith; publicity, Gertrude Neisenbaum and critic, Robert E. Lewis. Besides presenting documentary films, the group is producing a motion picture about student life on the Midway.

H. G. Well's "Things to Come" will be presented by the group at 8 o'clock tomorrow evening in the Social Science building of the university.

# *GEORGE S. MAY TO BE GUEST ON SPORT PROGRAM*

George S. May will be interviewed by Guy Savage on the Hill Sanders-Guy Savage program over W-G-N at 9:15 o'clock tomorrow evening. Mr. May will tell of advance arrangements for the $15,000 Tam o' Shanter National Open and the All-American Amateur Golf tournaments to be staged concurrently on the Tam o' Shanter course from July 20 to 26. Mr. May is president of the club.

George S. May.

## *Sinai Club Makes Stretchers*

The first of 100 stretchers the Men's club of Sinai temple, 4622 South Park way, are making for the American Red Cross are shown being delivered to Red Cross officials. Members of the club devote Monday and Thursday evenings to building the stretchers made entirely of wood and canvas due to priorities on metal fixtures. Left to right: Adrian J. Eichberg, club president; Mrs. Herbert Levy, Red Cross motor corps; Bud W. Singman, director of the club; D. Melville Carr, first aid director of the Red Cross, and Albert E. Hirsch, financial secretary of the club.

# *This Week in the Garden*

**Monday, June 1**

Gardening is under full headway at this time and much if it should be completed, especially when long season plants are to be grown. Do not plant tender water lilies too soon, for they like warm, settled conditions. The boxes to hold the plants should be filled to the top with rich soil and water can be turned in to a point even with the top of the boxes; then the plants may be planted and more water turned in.

Outdoor bedding plants may be planted. Don't place a circular bed of cannas in the center of the lawn, but place them in the borders. Plant a screen of plants along the back yard fence to hide the alley; plant annual vines around the garage and along the fences and the porch.

A good planting along the rear may consist of castor beans, cannas, and a border of coleus, salva, fountain grass or other suitable plants. Vines of the new morning glories, such as improved Scarlett O'Hara, Heavenly Blue or Pearly Gates are excellent. The ordinary morning glories are among the finest of all vines and they grow rapidly.

**Tuesday, June 2**

Keep the edges of all beds neatly trimmed. Cultivate the vegetable garden, especially following a rain. If you have a compost heap, sprinkle a small quantity of acid phosphate over it when it is forked over.

You can have fine manure at all times if you will take straw, leaves, and other waste material and treat it with the following: 45 parts ammonium sulphate, 15 parts of 20 per cent superphosphate, and 40 parts pulverized limestone.

Place a foot of the manure on the ground in layer form and scatter some of the mixture over it; make other layers and follow the same application. If dry, wet down with the hose. In four to eight months a good quality of manure is available.

**Wednesday, June 3**

If you have gravel walks, kill the weeds that appear in them by using any of the various brands of weed killers that are available. Killing weeds by this method does a better job than hand hoeing. But do not injure grass edges.

The summer bulbs, such as the tuberose, gladiolus, dahlia, tigridia, summer hyacinth [Galtonia], cannas, and others may be planted now. One of the showiest is the autumn blooming montrebtia, and the tuberous begonia is excellent for shady locations.

Try a few of the highly ornamental fancy leaved caladiums in a shady spot in a leaf moldy soil. After the perennials have flowered remove all seed pods or withered flowers. Some plants will flower a second time, such as the lupin, golden glow, hollyhock, larkspur, and phlox.

**Thursday, June 4**

Remember that you can water too much and begin watering too soon. Plant roots seek water by growing downward and while the upper surface may appear dry the soil beneath may be moist enough for the plants.

Dry situations may prevail on terraces or slopes and these should be given special attention. They will require watering much sooner than the rest of the yard. Dig out weeds in the yard by hand unless the area is quite large.

Iron sulphate dissolved at the rate of one pound to a gallon of water in a wooden pail, and used four pounds to 1,000 square feet will kill flat leaved weeds like the dandelion and plantain.

**Friday, June 5**

Crabgrass is a weed that appears in lawns about this time and the best way to eradicate it is to mow close to prevent the weed from forming seed. It is an annual and the seeds may remain in the soil for three or more years before germinating. It can then be pulled or dug out but it is then necessary to reseed. Some annuals bloom quickly and should be sown at intervals to have a succession of flowers. These include the poppy, love in a mist, larkspur, calliopsis, mignonette, forget-me-not, baby's breath, and candytuft.

**Saturday, June 6**

Try a few straw flowers for material for winter or dry bouquets. The following are excellent: Thrift or static, ornamental grasses, helichrysum, and everlastings.

Here is a list of annuals that will give a long flowering period: Salvia, farinacea, cosmos, petunia, zinnia, verbena, flowering tobacco, marigold, globe amaranth, calendula, California poppy, sweet alyssum. [Shear the seed pods away when formed and new growths will start and new flowers appear.]

Prepared in coöperation with Garfield park conservatory.

# PLASTIC FINISH RESTORES WALL AS IT DECORATES

## New Material Is Big Help in Modernization.

*[We'll be glad to send you further information on the new wall finishes discussed below. Please inclose a stamped, addressed envelope with your request.]*

BY LOUISE BARGELT.

It may be that a handsome new plastic wall finish now on the market is just what you are looking for.

It is one of the most modern of present day decorating materials, and yet it does more than decorate. It is a wall finish which restores as it redecorates; it fills breaks and surface imperfections and cracks and strengthens as it becomes a part of the wall itself.

This newest in plastics can be used for interior or exterior walls, and once applied it hardens to the point where a hammer blow will not affect it. Its semistucco finish penetrates, insulates to a certain degree, and because it is made on a plastic base with asbestos fiber as a major ingredient it is weather and fire resistant.

**Applied Like Paint.**

This finish is applied much like paint, with brush or spray by the manufacturers' craftsmen, but it is a technically formulated coating, not a paint.

You can modernize the rooms thruout a house with this material, employ two or three color tones in each room if you wish, and there are a hundred different colors to choose from on interiors, the trend being largely toward pastel shades.

The exceptional hardness of its plastic composition makes it entirely nonporus and it can be applied on exterior walls of brick, wood, or stucco, for it clings to all surfaces.

**Five Basic Colors.**

There are five basic colors for application on exterior walls: White and cream, buff, light green, and French gray.

These are times when there is a demand to strengthen and add to the life of our homes wherever possible. With this coating which grows hard like stone after application one can obtain added strength and protection as well as new beauty for house walls, inside as well as outside.

And speaking of plastics—if you are planning to do something for your kitchen or bath, your laundry or game room, if you are planning to convert unused attic space to additional house use, there's a modern plastic surfacing material in sheet form for finishing the walls, ceilings, and many types of flat surfaces.

**Fabricated in Large Sheets.**

The material is fabricated in large wall size sheets and a carpenter can apply them over old or new walls and ceilings. They come in a number of standard colors including burgundy, royal blue, peach, ivory, orchid, black and yellow and white, and others. If desired, other special colors or color combinations may be had.

There also are a number of surface designs, tileboards with scored joint markings, large color panels with no score markings, and sheets scored for streamline effects to blend with contemporary styling.

This plastic board has a hard, smooth surface, sealed by factory procedure against moisture and stain. While its surface is glass smooth it can be readily sawed and nailed.

Complete sheets can be cut and fitted over wallboard, plaster, plywood,, insulation board, or other dry and solid background. Moldings are provided for a completely finished installation. Ordinary carpenter tools do the work and sparkling, sanitary new walls appear.

## *Beth Jacob Sisterhood.*

The sisterhood of Congregation Beth Jacob will hold installation Wednesday noon in the community center, 6028 Champlain avenue.

## *Wed in South Shore Church*

Mr. and Mrs. John L. Armstrong, 7726 Phillips avenue, announce the marriage of their daughter, Daisy Eloise, to Charles W. Dudding in the South Shore Presbyterian church. Mr. Dudding is from Mishawaka, Ind.

# *How to Live thru an* ENEMY AIR ★ RAID ★

*This series was prepared by the Office of Civilian Defense, after a study of experience abroad, to show citizens how to find safety during an air raid. The OCD points out that maximum safety depends upon full coöperation of citizens with the specially trained services of the OCD.*

The general air raid warning will be a fluctuating or warbling signal of varying pitch, lasting two minutes. After two minutes of silence the same signal is repeated for another two minutes.

The aid raid warning means:

Blackout [if at night]. Make certain that no light is visible from the outside.

All traffic stops.

Take shelter. Get off and keep off the street.

When the proper authorities have concluded that all danger from enemy planes is past an "all clear" signal will be sounded.

The "all clear" is a continuous signal of unvarying pitch lasting two minutes. This will be followed by two minutes of silence when the all clear signal is repeated once.

The "all clear" means the air raid is over.

However, be cautious—all danger is not past. Buildings may have been weakened by bomb blasts—parts of them may fall. Unexploded bombs may be lying about. Gas may be present.

BE CAREFUL.

# *HOW TO CHECK INFLATION TO BE FORUM TOPIC*

Two senators and two congressmen will try to answer the question, "How can we best curb inflation?" when the American Forum of the Air is broadcast on W-G-N and the Mutual network from 7 to 7:45 tonight.

The senators are Prentiss M. Brown of Michigan and John H. Bankhead of Alabama, members of the Senate banking and currency committee. The two representatives are Thomas F. Ford of California and Albert A. Gore of Tennessee, members of the house banking and currency committee. Theodore Granik will be moderator of the program.

## *Resides in Texas*

The former Barbara Jean Foster, daughter of Mr. and Mrs. Jack Foster of 7620 Phillips avenue, was recently married to Sergt. T. B. Gallaher Jr. in Brownswood, Tex. They are residing in San Antonio, Tex.

[Marshall Photo.]

# *MUSICAL TRENDS SHOW IN DEBUT NEXT WEDNESDAY*

"Musical Trends" with Robert Trendler conducting the 32 piece W-G-N dance orchestra, will make its debut over W-G-N and the coast to coast Mutual network from 9:30 to 10 p. m. Wednesday. Edna O'Dell, songstress, and a choral group will be featured.

The presentation of the program will be unique in that the entire script will be in rhyme. The show will contain everything from modern ballads to swing music, which will be played by a jive unit of eight. The ballads will be played by another group, "Symphonic Strings," and vocal renditions will be presented by guest artists as well as by Miss O'Dell. The chorus, known as "Choral Harmonists," will consist of seven voices.

# LOYOLA TO GIVE DEGREES TO 58 FROM SOUTH SIDE

## Commencement Will Be Held Wednesday.

Fifty-eight south siders will be among those recognized when Loyola university confers 620 degrees and certificates at 6:45 o'clock Wednesday in the Loyola stadium, 6525 Sheridan road. The commencement address will be delivered by the Rev. Raphael C. McCarthy, president of Marquette university. He will be introduced by the Rev. Samuel Knox Wilson, president of Loyola university.

At 6 o'clock, before the processional, a group of 35 medical school graduates will receive their army commissions as first lieutenants. This ceremony will be conducted by two Loyola alumni—Maj. Leo P. Sweeney, class of 1925, and Maj. Sylvester M. Kelly, class of 1927. Baccalaureate services will be held at 4 o'clock today in the Madonna Della Strada chapel on the campus.

South siders who will receive degrees are:

**School of Medicine.**

DOCTOR OF MEDICINE—Maurice Blinski, Laurence Patrick Concannon, Robert Kenneth Hagan, Leon Adelbert Kolanko, and Richard Francis Sinnott of Hammond, and Eugene Henry Wicker of Gary.

FOUR YEARS CERTIFICATE IN MEDICINE—Harold Wesley Anderson, Robert Piggott Meany, Jerome F. Poniatowski.

**School of Law.**

DOCTOR OF JURISPRUDENCE—Charles P. Boberg, Daniel V. O'Keefe, Jesse M. Zimmerman.

**Chicago College of Dental Surgery.**

DOCTOR OF DENTAL SURGERY—Michael A. Tilka, East Chicago.

**Graduate School.**

MASTER OF EDUCATION—Lauretta B. O'Gara.

MASTER OF ARTS—Marshall J. Lipman, Marie A. McDonagh.

**School of Social Work.**

MASTER OF SOCIAL WORK—Anthony Bradasich, Loretto Mary McKirchy.

MASTER OF SOCIAL ADMINISTRATION—Anna Marie Fawcett.

**College of Arts and Sciences.**

**[Lake Shore Division.]**

BACHELOR OF ARTS—Robert John Blake Jr., William Anthony Juvancic.

BACHELOR OF ARTS WITH HONORS—Carl Thomas Hayden Jr.

BACHELOR OF SCIENCE—Walter John Delaney, Walter Michael Foody, Edgar Hargadon Martin, William John Tobin.

BACHELOR OF PHILOSOPHY—Joseph Patrick Benson.

**University College.**

**[Downtown Division, Arts and Sciences.]**

BACHELOR OF SCIENCE—Sister M. William Nemmer, O. S. F.

BACHELOR OF SCIENCE IN EDUCATION—Doris Harrison, Eileen Mary O'Donnell, Eugenia Margaret Shea, Virginia Corienne Sykes.

BACHELOR OF PHILOSOPHY—Francis Xavier Carr, Willa B. Chisolm, Katherine Imogene Duffey, Eleanor L. Keenan, Mary Dorothy Normoyle, Elizabeth Helen Sweeney, Lorraine Emanuel Webb.

**West Baden College.**

BACHELOR OF ARTS—Francis Frederick Holland, S. J.

**School of Nursing.**

BACHELOR OF SCIENCE IN NURSING EDUCATION—Eileen Mary O'Donnell.

**Certificate of Graduate Nurse.**

ST. BERNARD'S HOSPITAL—Elizabeth Agnes Donnelly of Gary, Mildred Mary Gleich, Margaret Mary Judge, Gladys Rose Melichar, Ellen Jean Richards of Gary, Eleanor Mae Rogers, Dorothy Anne Schilling of Hammond, Mary Rita Spellacy.

COLUMBUS HOSPITAL—Julia Bernadette Jurionas, Elizabeth Michael Lamach.

ST. ELIZABETH'S HOSPITAL—Catherine Donohue of Indiana Harbor, Virginia McNamara, Annabelle Niblick of Indiana Harbor.

ST. FRANCIS HOSPITAL [Evanston]—Virgene Grace Brown of Hammond, Jane Ellen Buttell, Frances Eileen Connelly of Calumet City, Mary Frances Reynolds of East Chicago.

LINOLEUM—CARPETS
Battleship, Inlaid, Asphalt, Tile
Mohawk, Gulistan, etc., Carpeting
LAID FREE
Armstrong Embossed Inlaid..$1.45 SQ. YD.
OTHER INLAIDS....69c, 79c, 89c SQ. YD.
12 FT. ARMSTRONG.........49c SQ. YD.
CONGOLEUM.........39c, 49c SQ. YD.
Odds and Ends Clearance
ASPHALT TILE...............8c SQ. FT.
BATTLESHIP (used)...........75c SQ. YD.
Room size wool rugs.........$19.50 UP
CONGOLEUM..............21c, 27c SQ. YD.
BALABAN FLOOR COVERING
1847 W. Roosevelt Rd. ● CANal 1553
OPEN TUES., THURS., SAT. EVES.

# CATHOLIC HONOR STUDENTS REVEAL SERIOUS TRENDS

## But Proms Still Play Part in School Life.

[Continued from first page.]

Fla., next fall. She is the daughter of Mr. and Mrs. Henry O'Connell of 7251 Prairie avenue.

### MOUNT CARMEL

Leading senior at Mount Carmel High school is Paul B. O'Flaherty, son of Mr. and Mrs. Benedict O'Flaherty of 3936 West 62d street. Paul was on the negative debating squad that were arguing against military conscription this year, and continued winning debates even after their opponents had the psychological advantage of seeing the country go to war and conscription adopted.

"The topic was debated on a peace time basis, so that actually it did not hinder us," Paul explains.

Paul said his graduating class of 176 boys are bound for college next year in most cases, many of the boys planning to join the navy deferred enlistment plan whereby they finish a certain amount of time in college before going into active service. "Right now the fellows are already scouting around for summer jobs," the Mount Carmel boy said.

He is the winner of three proficiency medals, and scholastically stands highest in his class. He has been president of his class, head of the debating club, and editor of the annual and news editor of the school paper. Next year he expects to be starting on a scientific course at Loyola university.

### ST. THOMAS THE APOSTLE

An outstanding senior in many ways was chosen to represent St. Thomas High school. She is Mildred Wehle, who in addition to being president of the student council, a member of the yearbook and newspaper staffs, and a good student, can boast she also is an apt housekeeper [she is mistress of her father's household]. She likes both fast dancing and waltzing, and has won athletic awards for basketball, volleyball, and bowling.

"This year one of the council's problems was whether or not the girls should be allowed to wear nail polish," said Mildred, discussing the work of the student government during the last year. "We decided that the matter shoud be presented to the principal at the start of the next school term, the council to make a recommendation at that time." Mildred thinks beyond such matters as nail polish, however, stating she doesn't think girls ought to marry boys who will have to leave for the army [things are too uncertain], that after the war we shouldn't have a depression as "we have had too much experience with depressions to get caught again." Like all girls, Miss Wehle has some ideas about boys. "I like boys who are good dancers, because boys who dance also are usually good company," was her decision. She is the daughter of Frank Wehle, 1920 West 64th street. Next year she hopes to go to Mundelein college.

### ST. ELIZABETH

Jacqueline Evans, 4010 Calumet avenue, was selected by her classmates to represent St. Elizabeth High school. She hopes to become a trained nurse before the war ends, so that she may be of service to her country. Her training will be received at Harlem hospital in New York City. Serious minded, Jacqueline said she spent her time reading, cared little for the dancing and lighter side of high school life. However, she admitted that this did not hold true with all of her classmates, since the senior prom and the war vied as topics of conversation at school.

"There are so many more important things in life than dancing," said Jacqueline. "I wish I were a nurse now so that I could be of more use at once, and I want to raise the cultural level of the colored race by improving myself." She was emphatic in stressing the improvement of life that had already been secured for Negroes in this country. Jacqueline, who resides with her uncle and aunt, Mr. and Mrs. Fred Jackson, has been in the Glee club three years, president of the Camera club, a member of the Dramatic and Arts clubs, and for three years was president of her class.

### MERCY

Mercy High school selected Marian McNamara, 7721 South Marshfield avenue, as its outstanding senior. Very interested in science, Marian was one of the members of the Chemistry club who made their own cosmetics. "We did very well, using the powder and lipstick we had made ourselves," she said.

Marian is president of her senior class, belongs to the Sodality, Dramatic, Math, and Chemistry clubs, and is a member of the Reparation guild. Next fall she plans to attend St. Xavier's college, tho one of her girl friends, Mary Muldowney, almost talked her into entering Mundelein college. Her class has already had its prom at the Gold room of the Congress hotel, and the topic of conversation at the school now concerns the annual banquet at which the junior class entertains the seniors.

The serious side of this year's school life broke into her conversation when she mentioned the brothers and boy friends of the girls who are entering the armed service. Outside of school, Marian's interest lies in stage plays, ice skating, and swimming. Boys? She likes tall boys who talk a lot. Chicago? She likes big cities, Chicago best of all, and plans to get married some day and raise a family here in Chicago.

### SS. PETER AND PAUL

"I'd like to work on a newspaper like THE TRIBUNE," said pretty Genevieve Vrdolyak, honor student from SS. Peter and Paul High school in South Chicago. However, her inclination to journalism will be waived temporarily while she goes to St. Francis college in Joliet for a few years.

Miss Vrdolyak has won a scholarship to the Joliet school, and will enter there next fall. She is president of her class, prefect of Sodality, and was feature editor of the high school newspaper. Most important event of the year at SS. Peter and Paul was the day this spring they moved into their new building, Miss Vrdolyak stated. In her private life, she likes to dance, bowl, skate, and read, in addition to being a proficient housekeeper. She is the daughter of Mr. and Mrs. Peter Vrdolyak of 3108 East 92d street.

### ST. FRANCIS DE SALES

A "straight-A" student was named the outstanding member of this year's senior class at St. Francis De Sales High school. He is Edward Patirik, 10208 Avenue M. Edward also was associate editor of the student newspaper, the Lighthouse, and was prefect of Sodality. As valedictorian, he will address the class on "What the Future Holds in Store for Students of Today." In this vein, he will tell the class there are great opportunities for the high school graduate of today to enter the ranks of defense workers, and that probably their job will be one of reconstruction rather than warfare, since the war may be over before he and his classmates are ready for military service.

Edward likes to read, and indulges in historical novels and biographies, with O. Henry for occasional diversion. This summer he expects to work as an office boy to help pay his way to college next fall.

### LEO HIGH SCHOOL

With his graduation from Leo High school, Edward Barnicle Jr., 7537 Indiana avenue, will begin the study of law at the University of Chicago. He has a friend who is a lawyer; he's watched him in court. Ed thinks this prompted his decision. His father is a city plumber assigned to Navy pier. Ed is 17, served as a member of the staff of the Oriole, school paper, and recently was awarded an American Legion certificate by Leroy A. McCullough post for an essay on the "Characteristics of a Good American Citizen." Latin and Spanish were his favorite subjects. Football and baseball are favored hobbies. Talky brunets rank with him. He likes to read, and his favorite writers are A. J. Cronin and Alexander Pope.

## Bride in Mt. Zion Lutheran Rites

Miss Pearl Lillian Wilson, daughter of Mr. and Mrs. Earl H. Wilson, 7332 Union avenue, became the bride of Robert William Hardie, son of Mr. and Mrs. Robert Hardie, 7142 Eggleston avenue, recently in Mount Zion Lutheran church. The bride wore her mother's wedding veil which is 26 years old. [Du Bois Photo.]

## Married Recently

Miss Lillian Verna Carren, daughter of Michael L. Carren of 7924 South Vernon street and Miami, Fla., was recently married to Henry Pariser of New York City. Mrs. Pariser was a student at Northwestern university. [Lords Photo.]

## Alpha Delta Pi Alumnae to Knit Red Cross Afghan

South side alumnae of Alpha Delta Pi will meet at the home of Mrs. John Devlin, 9828 Winston avenue, at 7:30 o'clock Tuesday evening. A supper dessert will be served. Mrs. William Welsh, defense chairman, will start the group on an afghan for the Red Cross.

## 47 SOUTH SIDERS SHARE IN WEEK'S TIRE RATIONING

### 15 Motorists Awarded New Car Permits.

Forty-seven individuals and corporations on the south side were among those who received tire and tube purchase authorizations from the Chicago rationing authorities during the five-day period that ended May 22.

Of these, 24 received purchase certificates covering 59 tires and 83 tubes for use on passenger vehicles. The other 23 were authorized to buy 75 tires and 41 tubes for use on trucks or buses.

Here is the list of south siders who qualified:

PASSENGER TIRES AND TUBES.

| | Ti. | Tu. |
|---|---|---|
| Anthony Ryan, 1440 S. Wabash | 4 | 4 |
| Edward Elrod, 1440 S. Wabash | 4 | 4 |
| Party Cab, 423 E. Pershing | 0 | 10 |
| Parks Cab, 334 E. 29th | 0 | 15 |
| Chi. Police, 1330 Indiana | 16 | 5 |
| Truck Tractor, 18 E. 25th | 5 | 5 |
| Warren Stevens, 13243 Exchange | 0 | 2 |
| Harold Kingsley, 5712 Prairie | 2 | 0 |
| Frank B. Ross, 3148 Indiana | 0 | 3 |
| Edward Schedouck, 1440 S. Wabash | 3 | 3 |
| Orval C. Kelly, 5546 Ingleside | 3 | 1 |
| John Radevich, 10752 Hoxie | 3 | 1 |
| R. E. Wright, 711 E. 37th | 0 | 4 |
| Rev. H. B. Hawkins, 544 E. 34th | 4 | 4 |
| Roy H. Mitchell, 4240 Drexel | 0 | 1 |
| Plymouth Cab, 5637 State | 0 | 4 |
| Klein Noodle Co., 4565 State | 2 | 0 |
| Dr. Abe Levin, 1464 E. 55th | 2 | 1 |
| Dr. H. S. Testin, 3026 E. 92d | 1 | 1 |
| Grier Training, 2024 S. Wabash | 0 | 3 |
| Dr. R. H. Rogers, 3562 Giles | 5 | 3 |
| Dr. E. M. Egen, 10555 Ewing | 5 | 0 |
| J. C. Hempel, 6834 Jeffery | 0 | 1 |
| Checker Taxi, 5807 State | 0 | 8 |

TRUCK TIRES AND TUBES.

| | Ti. | Tu. |
|---|---|---|
| P. D. Houghton, 221 W. Roosevelt | 2 | 2 |
| Joseph Chiris, 1559 S. Wabash | 1 | 0 |
| Reliable Roofing, 117 E. 110th | 7 | 5 |
| Phil Pott & Son, 446 E. 11th | 1 | 1 |
| Phil Roux, 2933 Calumet | 1 | 0 |
| A. H. Rosenblum, 2376 E. 71st | 3 | 0 |
| Nick DeCeseri, 7724 East End | 7 | 0 |
| C. M. Christianson, 548 E. 61st | 3 | 1 |
| James Kliros, 2940 E. 96th | 3 | 4 |
| Railway Express, 125 E. 115th | 3 | 3 |
| F. P. Nottingham, 8022 Bennett | 4 | 4 |
| C. F. Breverton, 454 E. 87th-pl | 4 | 0 |
| Teresa Addyman, 11456 Indiana | 4 | 1 |
| Ward Baking, 5659 La Salle | 6 | 0 |
| Renato Casella, 4005 Ellis | 2 | 0 |
| J. D. Schaffer Cartage, 2639 Indiana | 1 | 1 |
| Natl. Dir. Service, 2737 Michigan | 1 | 1 |
| Const. Rental, 45 E. 30th | 2 | 3 |
| Ziffrin Truck lines, 57 E. 30th | 1 | 1 |
| Real Cartage, 3215 La Salle | 2 | 2 |
| Bullock Bros., 7251 Vernon | 2 | 0 |
| Greyhound lines, 570 E. 34th | 13 | 10 |
| Harry Miller, 1638 E. 86th | 2 | 2 |

### 15 NEW CAR PERMITS

Fifteen south side users were given permission the week ending May 23 to buy new passenger automobiles from the nation's frozen stocks. They were:

Harry T. Fleming, 10118 S. Park.
H. P. McKendrick, 2400 E. 74th.
Plymouth Cab Co., 5637 State.
Jack Suttie, 7018 Cregier.
Anton Kamraczewski, 8409 Baker.
Truck and Tractor Parts Co., 18 E. 28th.
Dr. Robert M. Calbert, 309 E. 47th.
Paul Weiss, 6646 Stony Island.
John R. Smith Jr., 7439 Kimbark.
J. C. Buford, 7138 Ridgeland.
William Adams, 1744 E. 68th.
Jack Wolman, 2211 S. Michigan.
Federal Battery Co., 3130 S. Michigan.
Duffie Harper, 5427 Wabash.
Bert Mason, 7042 Stony Island.

## SPRING FESTIVAL OPENS WILLIAMS RITES SATURDAY

The 52d annual commencement program of George Williams college will begin Saturday, continuing thru Monday, June 8. The spring festival, which includes the annual all-college sing and the spring dance, will be held Saturday evening from 8 to 1 o'clock.

Dr. George M. Gibson, pastor of the United Church of Hyde Park, will speak at the baccalaureate service at 4 o'clock next Sunday in the college auditorium. Following this service President and Mrs. Harold C. Coffman will hold a reception for the graduating class. Eugene E. Barnett, general secretary of the National council of the YMCA, will give the commencement address Monday, June 8.

Chicago students who will receive degrees are: Rollin Ball, 5315 Kenwood avenue; Harold Benowitz, 1515 South Central Park avenue; David Blackman, 1321 East 56th street; Robert Brewer, 7721 North Hermitage avenue; Dan Brindisi, 1223 Erie street; Frederick Cords, 947 Wesley avenue, Evanston; Marjorie Frozeth, 8348 Crandon avenue; Charles Hyland, 1447 Warner avenue; Jean Metcalf, 5760 Blackstone avenue, and Ed Ostach, 8458 Mackinaw avenue.


"GLAD YOU FOLKS CAME IN AGAIN"

"Your store looked so inviting we couldn't pass it up"

IS your store the modern, well-lighted, inviting type that today's customers like and prefer to patronize? If not, you can solve a lot of your problems by taking advantage of the offers in the Store and Bar Fixtures column in the Tribune want ad section.

Floor coverings, display bins, modern fixtures—these are just a few of the items which you will find advertised at money-saving prices in this column. As the experiences of many merchants show, you will probably find that a modernization of your store will cost far less than you expect and in a short time pay for itself in the extra patronage which you can attract.

Review the Store and Bar Fixtures column in the Tribune want ad section.

"LET'S SEND ROBINSON"
"He's the only man on the force with the training to hold down the job"

NEVER in history was the demand for specialized training greater than now. Are you equipping yourself to get the quick advancement open to you in your field?

If you need a brush-up or regular full-schedule course, consult the Instruction, Trade Schools, Musical and Dramatic and Dressmaking and Millinery Schools columns in the Tribune want ad section. These advertisers can give you the "know-how" which can qualify you to make the most of your opportunities for promotion today.

"THE POINT IS—WE NEED A THIRD PARTNER"

"This business is getting too much for us to handle ourselves."

WOULD an extra partner help your business? Do you need outside skill or capital to step up your production?

Many a firm today can trace its greater success or origin to an ad in the Partnerships and Investments column of the Tribune want ad section which brought its principals together. This column presents the qualifications of men and women who seek partnership connections. By watching these offers, you can keep in touch with opportunities to get capital or talent which you may want to enlist in your business.

Because they get better results, want ad users place in the Tribune more total want advertising than they place in all other Chicago newspapers combined.

*Get what you want and save time, energy and money with helpful Tribune want ads.*

# GOLDBLATT'S BIG SAVINGS EVENT !!

# GB BLUE RIBBON DAY

**ALL NEIGHBORHOOD STORES OPEN MONDAY NITE 'TIL 9 P.M. | STATE STREET STORE OPEN 'TIL 7 P.M.**

## WOMEN! WHETHER YOU WEAR REGULAR, HALF SIZE OR LARGER SIZES . . . HERE ARE YOUR COOL DRESSES OF

# BEMBERG

# $4.98

*A 2-piece jacket dress in sizes 38 to 44.*

*A softly shirred floral print. Sizes 46 to 52.*

*Pleated skirt, smart shirring. Sizes 38 to 44.*

• ***Delightful One and Two-Piecers You'll Wear Now and Straight Through the Summer***

Light-as-air Bemberg prints delightfully fashioned to flatter and slim the mature figure. Lovely, summery prints in this soft, sheer fabric . . . flower-garden colorings and combinations! Deftly-placed pleats—dainty shirring—becoming necklines. One or two-piece modes for clock-'round, summer-'round wear. Sizes 38 to 44, 46 to 52 and 18½ to 24½. Other delectable styles for juniors and misses.

*Shirred pockets and gored skirt. 38 to 44.*

*A half size Paisley print. 18½ to 24½.*

**Spice for Summer Costumes . . .**

## STRAW BAGS $1

***Hand Embroidered Bright Touches***

Cool, calm and collective underarms—delightfully styled and definitely right to carry with anything under the sun! As lightweight and practical as they are effective!

**Full-Fashioned and Smart!**

## RAYON HOSE 69c

***Slight Irregulars Newest Shades***

High-twist, full fashioned rayons—well reinforced for longer wear. Some with Jacquard lace tops. Select from the summer's newest shades. Sizes 8½ to 10½.

**RAYON HOSE 29c**

***Run-Resist***

Slight irregulars. Durable, run-resist quality—well reinforced. New shades. 8½ to 10½.

**Be First with the Newest . . .**

## NEW SLACK-SLIPS $1.19

***White or Tearose***

A slip top with pantie combination! Of rayon satin or crepe. Fitted double top and button-crotch. Sizes 32 to 40. Marvelous to wear under suits, slacks and sports togs!

***Rayon Crepe Slack-Panty......$1***

Adjustable top and Lastex back. In white or tearose. Sizes 34 to 40.

*Lingerie Dept.*

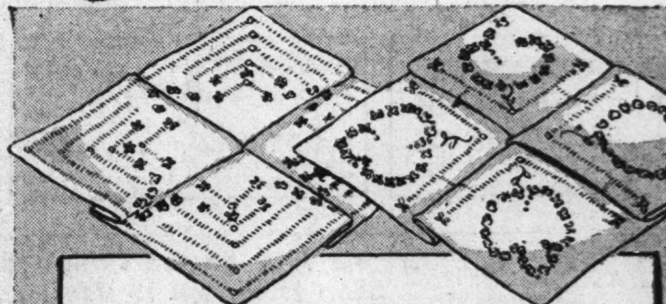

## WOMEN'S LINEN HANKIES 25c

***Hand-made in China***

Fine pure Irish linens . . . meticulously hand rolled, hand embroidered or hand drawn. Swiss type embroidered and large size cottons, too.

***Women's Regular 15c to 25c Linen Hankies..8½c***

Generous size—many hand embroidered, 12 for $1.

## SPORT-PLAY SHOES $1.39

***Flexible Cork Rubber Soles***

Gay-little, pay-little, play-a-lot smoothies in the brightest, smartest color "combines" you could shake a stick at! Soft fabric uppers. Sizes 4 to 8.

*House Slipper Dept.*

**GOLDBLATT BROS.** *Department Stores*

| STATE ST. STORE | On Broadway | On Lincoln | On Chicago | On Ashland | On 26th St. | On 91st St. | Chicago and | Hohman Ave. | 645-665 |
|---|---|---|---|---|---|---|---|---|---|
| State, Jackson, Van Buren | Near Lawrence | Near Belmont | Near Ashland | and 47th St. | and Christiana | and Commercial | Cass Streets Joliet, Ill. | at Sibley Hammond, Ind. | Broadway Gary, Ind. |

**MONDAY—NEIGHBORHOOD STORES OPEN 9:30 A. M. TO 9 P. M.—STATE ST. STORE OPEN 'TIL 7 P. M.**

# GOLDBLATT BROS. Department Stores — BLUE RIBBON DAY

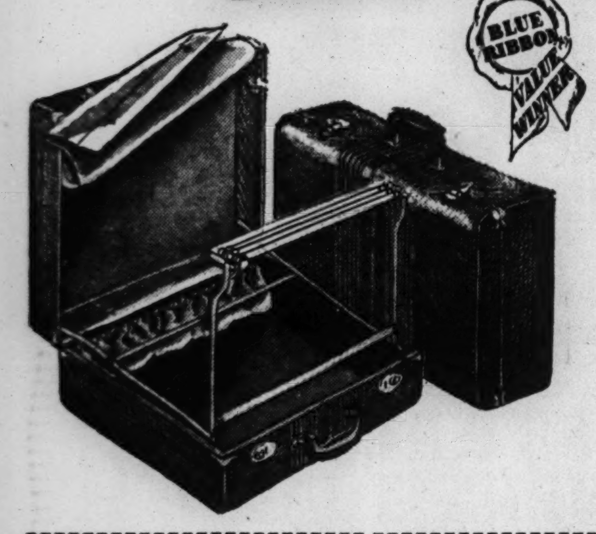

*Sale! Women's 2 Piece*

## LUGGAGE ENSEMBLE

Combination of $4.95 overnite case and $9.95 ladies' wardrobe. Overnite case is 21-in. size, of woven striped canvas, simulated leather bound; matching 21-in. wardrobe case has multiple dress fixture. Holds 4 to 8 dresses.

Both for $11.95 — Minimum Down Payment; Convenient Terms

**Matching Pieces**

- $4.95 and $5.95 O'Nite Cases.....$4.45
- $8.95 Pullman or Bus Case, 26 in.....$6.95
- $9.95 Ladies' Wardrobe Case.....$8.45

*Outstanding Values in Eyeglasses!*

## 2-PURPOSE KRYPTOK BIFOCALS

**For Near and Far Vision**

Smartly styled in the modern manner. Featuring the invisible reading scale. Perimetric, Stanton, leaf or octagonal shapes. **Other bifocals priced to $17.50.** $5.25 Complete

## DURO-VIS TORIC GLASSES

For Reading, Distance, or Sewing. Suitable for street and industrial wear. Serviceable frames or mounings. **Other single-vision glasses priced to $12.50.** $3.45 Complete

Glasses Complete with Precision Lenses and Newest Frames. Eyesight Test by Experienced Optometrists Included at These Prices.

*Optical Dept. Directed by Dr. D. M. Appel, O. D. (Not in Indiana)*

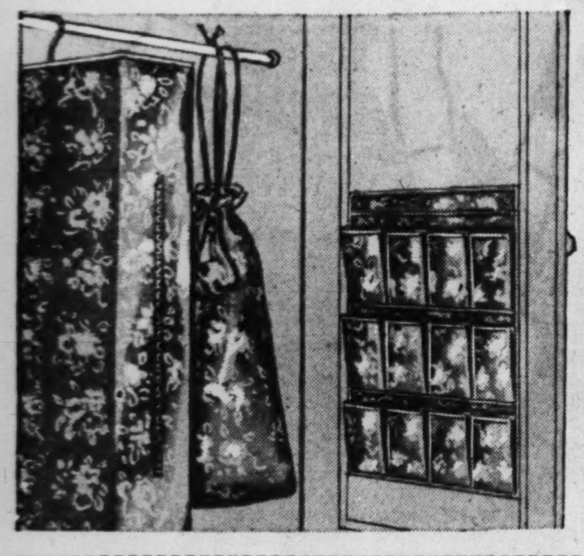

*Sale of Glazed Chintz*

## CLOSET ACCESSORIES

**$2.98 Value Garment Bag $1.98** — 60-in. long; 36-in. slide fastener. Holds 8 garments without crowding.

**12 Pocket SHOE BAG 69c** — In matching floral glazed chintz! Colors are wine, rose, green, blue.

**Large Size LAUNDRY BAG 69c** — Matching accessory. Hangs on a hook! Draw string top.

**Acetate Hat Boxes, Nest of 3....$2.25**

12, 13 and 14-in. boxes. Floral, polka dot or solid color tops with transparent sides . . . see the hat you want!

*Main Floor Closet Shop (Not in Joliet)*

## FREE! $1 BEAUTY MOTTO KIT

**With Any $2.00 Purchase of Daggett & Ramsdell Beauty Aids Except Cleansing Cream, Vanishing Cream and Cold Cream**

Handy little travel or desk kit containing cleansing cream, skin lotion, hand lotion, foundation cream and face powder. Get yours!

**Daggett & Ramsdell Specials**

- Mt. Heather Cologne & Atomizer.....$1.50
- $2.25 D. & R. Pine Oil.....$1.49
- Mt. Heather Talcum Powder.50c
- D. & R. Perfect Deodorant....39c

**$1.25 WOODBURY'S CREAM AND LOTION** — 75c cold cream. 50c hand lotion. BOTH, 59c

**KOTEX 54's .......89c** — Save on this thrifty size.
**MODESS 56's .......89c** — Soft, absorbent pads.

**$1.11 VALUE POND'S COLD CREAM, POWDER** — 83c cream; 28c face powder. Both, 59c

*Bridal White and Glamour May Be the Bride's Exclusive Right but Her Soap Is for All to Use . . .*

## BRIDAL BOUQUET SOAP

There's lots of fragrant lather in these hard milled cakes, and a valuable coupon comes with each. 10 cakes for 36c

**WANDER MALTED MILK** — 5 Lb. Can $1.00. Plain. Serve hot or cold.

**$1 GERMANIA HERB TEA** — 1 limit. Not in Indiana. 39c

**ENOZ PARA PACK 69c** — Protects your wardrobe. (Refill, 59c)

**ASPIRIN TABLETS** — 200's. 5 grain. 1 limit. 12c

**CAROID & BILE TABLETS** — 75c size. 50 tablets. 1 limit. 38c

**HEAVY MINERAL OIL** — Mild. Use as internal lubricant. Gallon $1.00

**$1 NUJOL LUBRICANT** — Now at a new low price. 69c

**FREEZONE FOR CORNS** — 35c size. 1 limit. Try it! 16c

**BLACK FLAG INSECTICIDE** — Now's the time to kill insect pests. Quart 29c

*Sorry, No Phone or Mail Orders. Right Reserved to Limit Quantities.*

*Coolest Play Frocks of All!*

## SUN-BACKED SEERSUCKER

$2.59

*Colorful Paisleys on Frost-White Grounds*

Um-m-m! What delicious, cool comfort on tennis court, beach, garden! What perfect honeys for all-around hot-weather wear! Adorably styled, practical seersucker for every at-home or vacation activity. Sizes 12 to 20.

*House Dress Dept.*

*Designed for Any Figure—Large or Small—*

## COOL SUMMER MESHES

**Girdles, Corsets, Roll-ons and Panties** $2.50

Regardless of your figure needs for hot weather wear and sublime comfort—here are the sturdy meshes you're going to revel in! Choose from corsets that lace in the back, sturdy innerbelts, sidehook girdles or lace-Lastex roll-ons and panties. Come in and select the one best suited to your figure.

*Dainty Lace Trims Adorn*

## RAYON UNDIES

Blue, White or Tearose 39c

Panties or step-ins with lavish trims of lace. You'll glory in the cool comfort of these undies for wear throughout the summer. Small, medium, and large sizes.

Sorry BECAUSE OF THE DRASTIC REDUCTIONS WE DARE NOT DIVULGE THE NATIONALLY FAMOUS BRANDS YOU'LL RECOGNIZE FROM THE LABELS

## SALE! WHITE SHOES

*At Our State Street Store Only*

$3

**Discontinued Styles of $6.95 to $8.50 Values**

IMAGINE SUCH DRAMATIC SAVINGS on stunning white footwear! You'll recognize the nationally known brands immediately! Shoes for daytime, dress and spectator sports wear—a huge selection! HURRY! All sizes in the group, but not in every style. Also a fine selection of blacks, blues, browns included.

**Sizes 4½ to 10 — Widths AAAA to B**
**Styles for Every Warm-Weather Occasion**

## WINNING BUYS FOR BABY!

**Pastel Sunsuits** 79c — Philippine broadcloths, smartly styled and finished. Pastels, 'way underpriced!

**Nursery Seats .....$1.19** — Collapsible for convenience. Good quality wood. Sturdy.

**3-Pc. Crepe Pajamas.79c** — Cool, comfortable. Top and 2 pairs of pants. Sizes 1 to 3.

**15x17" Quilted Pad..23c** — Soft, fluffy and closely stitched. Outstanding values.

**Training Panties...14½c** — Full-cut with double crotch. Well finished. Sizes 2-6.

**Satin Comforters..$1.39** — Rayon satin. Pink and blue reversibles. Ideal for gifts.

**Carriage Covers..$1.98** — Two-piece sets — cover and pillow top. Fluffy chenille.

**Summer Socks....14½c** — White with striped tops. Infants' sizes, 4½ to 6½.

*Infants' Dept.*

*Girls Simply Adore These*

## BIKE SUITS! SHEER FROCKS

$1.39 Ea.

**SHEER POLKA DOT FROCKS** with beguiling lace inserts, piquant bows and bouffant skirts. In luscious colors. Sizes 7 to 12.

**FREE WHEELING BIKE SUITS** in 2-pc. style. Multicolor stripes and button-back. Sizes 7 to 14.

*Girls' Smartly Styled*

## PLAY SUITS

79c

Bright-hued striped quality fabrics with gay contrast trims. 7 to 14.

*Girls' Dept.*

| GOLDBLATT'S DEPT. STORES | STATE ST. STORE | On Broadway | On Lincoln | On Chicago | On Ashland | On 26th St. | On 91st St. | Chicago and | Hohman Ave. | 645 665 |
|---|---|---|---|---|---|---|---|---|---|---|
| | State, Jackson, Van Buren | Near Lawrence | Near Belmont | Near Ashland | and 47th St. | and Christiana | and Commercial | Cass Streets | at Sibley | Broadway |

MONDAY—NEIGHBORHOOD STORES OPEN 9:30 A. M. TO 9 P. M.—STATE ST. STORE OPEN 'TIL 7 P. M.

# GOLDBLATT BROS. Department Stores — BLUE RIBBON DAY

## MEN! Look at This Great Money Saving

# SALE OF SHIRTS

They Compare in Value with $1.95 Shirts

**$1**

**THE DRESS SHIRTS:** All first quality! Fine "Gold Coast" Sanforized white broadcloths. Patterns galore: wide stripes, narrow stripes, checks, figures in every shade of every smart color. Sizes 14-17. Selling at almost 30% below their ceiling price!

**THE SPORTS SHIRTS:** Selection of fine cotton materials including gabardines, slubs, mesh and novelty weaves. Shirts are short sleeved, 2 pockets. In colors: tan, blue, green, bamboo, white. Sizes S., M., L.

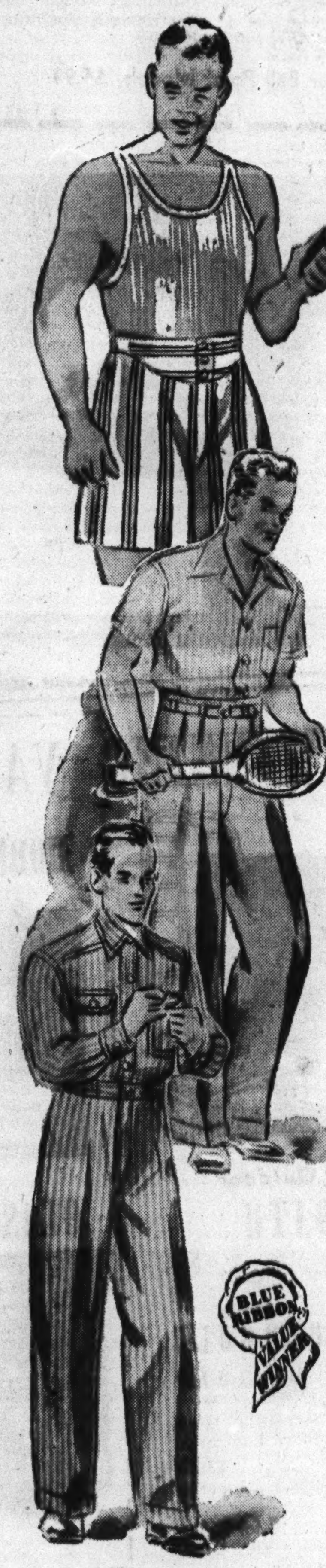

*Men! 12,000 Well Made*

## SHIRTS, SHORTS

Famous "Hanes" Brand **39c** 4 for $1.50

The Shorts: Well tailored of fast color broadcloth in new patterns. Styled for comfort with "grippers" fasteners, panel seat; extra full cut 30 to 42.

The Shirts: Swiss ribbed; knit of full combed yarn. Sizes 36 to 46.

*Men's Comfortable Gabardine*

## SPORTS SLACKS

$7.97 Value **$5.97**

Smart for Summer wear! Styled with pleated fronts, zipper fly. Good looking new shades of tan or brown. They'll go well with your sports jacket or sports shirt. In sizes from 30 to 42.

*Men's 2 Piece Utility*

## WORK SUITS

Sanforized Shrunk **$3.48**

Sturdily cut of durable herringbone jean cloth. Pants and shirt match. In neat, vat dyed colors. Pants sizes 30 to 42. Shirts 14½ to 17. Especially fine value!

**Separate Pants, $1.89**
**Separate Shirts, $1.59**

## SALE! LEATHER GOLF BAGS

*Drastically Reduced! Just 50 to Sell*

| | | |
|---|---|---|
| 10 ONLY $8.95 VAL. | Round Shape; Good Quality. | $4.95 |
| 20 ONLY $10 VAL. | Oval Shape with Convertible Hood. | $6.95 |
| 20 ONLY $15 VAL. | De Luxe Oval with Hood, Ball Pockets. | $9.95 |

*Above Values at Our State St. Store Only*

**Sale of Golf Balls..............3 for $1.00**
Repaints and substandards of famous make 50c and 75c balls. 3 limit to customer.

*Sensational Sale of Genuine*

## ENGLISH BRIARS

Values to $3.00 **99c** Ea.

We've a huge selection of styles and shapes—specially priced.

**Las Vegas or Mellovanas..50 for $1.89**
Handmade, mild clubhouse shape cigars. 50% Havana filler.

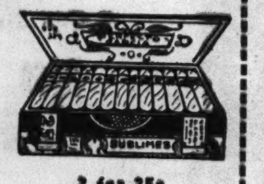

**Edgeworth TOBACCO** 79c
16-oz.; 1 can limit.

**RALEIGH TOBACCO** 65c
16-oz. fine cut; 1 limit.

2 for 25c **PERFECTO GARCIAS** 50 in box $4.29
Popular Sublimes. Clear Havana; 2 box limit.

*Boys' Sanforized*

## SLACK SUITS

| $2.98 Value | $1.98 Value |
|---|---|
| **$2.44** | **$1.44** |
| 2 pieces. In and outer sports shirt, double yoke back. Slacks with pleated front, matching belt. Many colors. 8-18. | 2 piece suits. In and outer sports shirt; 2 pockets; slacks with pleated fronts. Colors: tan, blue, brown. 6-18. |

**Boys' Overall Pants..........74c**
Heavy blue denim. Copper riveted at points of strain. 98c value. 8 to 18.

*Boys', Youths' Department, 2nd Floor*

*Boys', Youths' Quality*

## POLO SHIRTS

98c Values **79c** 2 for $1.50

Styled with saddle stitched collar, double yoke back. Large chest pocket. Many colors and patterns to choose from. Sizes 8 to 18.

*Boys' & Youths' Dept.—Second Floor.*

*Famous "Buster Brown"*

## ANKLETS

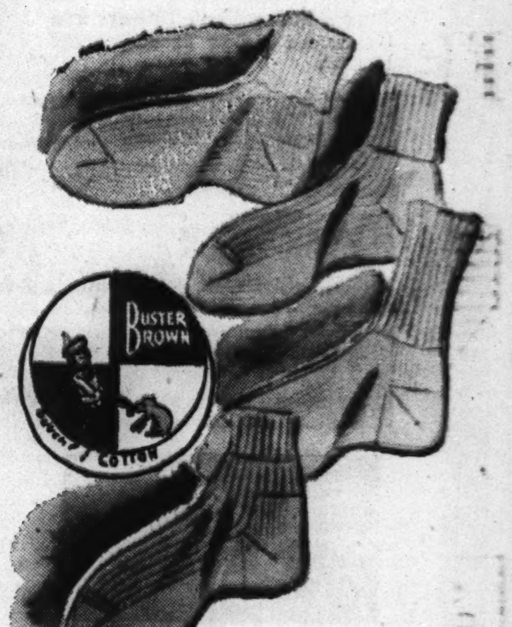

Women's Misses' Children's **19c**

Of fine quality Durene mercerized cotton. Straight tops with Lastex tops, turned down cuffs, fine gauge ribbed and crew type. White, pastel, sports colors. Sizes 7 to 10½.

**BABY SOCKS ................15c**
"Buster Brown," in colors white, blue, pink, yellow. Sizes 4 to 6½.

*Hosiery Dept.—Main Floor.*

*Children's Smart Summer*

## WHITE SHOES

$1.49 Value **$1**

In snappy oxfords and cute strap styles. Mothers! Buy your youngsters' Summer white shoes at this exceptionally low price. Sizes 8½ to 2.

*Sorry, No Phone or Mail Orders!*
*Children's Shoe Dept.*

*Boys' Fine Crepe Sole*

## OXFORDS

Sizes 2½-6 **$1.88**

Here are shoes that will take a lot of hard wear and scuffing about! Good leather uppers, hardy crepe soles. In browns, black, whites, neat two-tone combinations.

| GOLDBLATT'S DEPT. STORES | STATE ST. STORE | On Broadway | On Lincoln | On Chicago | On Ashland | On 26th St | On 91st St | Chicago and | Hohman Ave. | 645-665 |
|---|---|---|---|---|---|---|---|---|---|---|
| | State, Jackson, Van Buren | Near Lawrence | Near Belmont | Near Ashland | and 47th St | and Christiana | and Commercial | Cass Streets | at Sibley | Broadway |

**MONDAY—NEIGHBORHOOD STORES OPEN 9:30 A. M. TO 9 P. M.—STATE ST. STORE OPEN 'TIL 7 P. M.**

# GOLDBLATT BROS. Department Stores — BLUE RIBBON DAY

Lander's "Open-Top"

## CARPET SWEEPERS

"Homestead" Model **$3.95**

Just snap open the top and the pan removes for emptying. Fine quality bristle brush adjusts to any rug thickness. Oilless steel bearings; all around, rubber furniture bumper.

"Efficiency" Model, $5.45
"Speedwell" Model, $6.45

Housewares Dept.

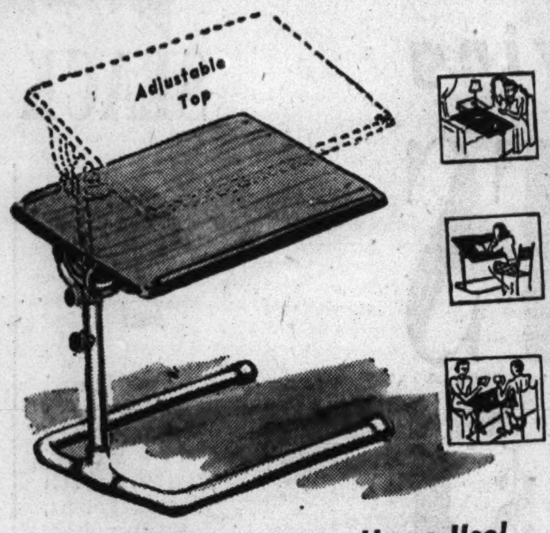


The Table for Every Home Use!

## NEW "PERFEK-TABLE"

Use It as a Music Stand, Bed Tray, End Table, etc. **$2.95**

16x24 inch top is of warp-proof "tempered presswood" with an alcohol and stain resistant walnut finish. Adjusts in height from 23 to 36 inches. Top tilts forward or backward.

Housewares Dept.

## WOOD SLAT VENETIAN BLINDS

All 64 Inches Long

23 to 28 Inches Wide **$3.44** Each

29 to 36 Inches Wide....Each, $3.88

- 2-Inch Eggshell Slats with High Grade Enamel Finish
- Mingled Linen Color Tapes
- Facia Board Included to Conceal all Mechanism
- Automatic Cord Lock and Worm Gear Tilting Device

Smart, durable blinds . . . packed in cartons, ready for immediate delivery!

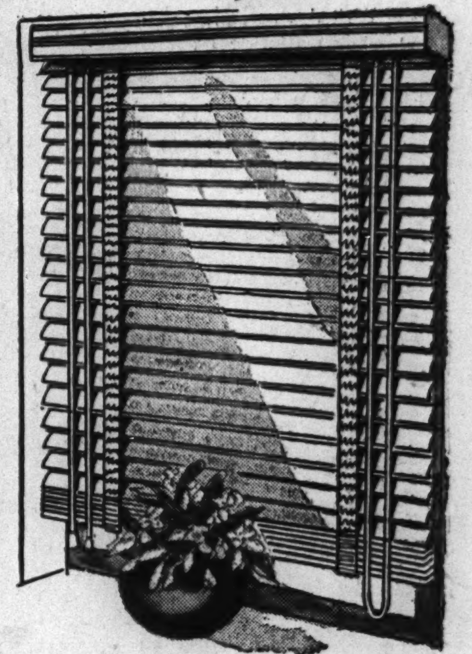

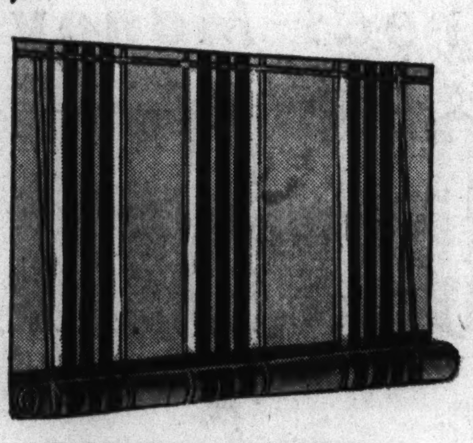

## PORCH CURTAINS

Heavy Painted Fabric Complete with Fixtures **$2.49**

Made with wood pole in hem. Brilliant striped patterns. Ready to hang.

6 Ft. Wide...$2.95 8 Ft. Wide...$3.95
7 Ft. Wide...$3.45 9 Ft. Wide...$4.45
10 Ft. Wide..$4.95

**STRIPED WINDOW SHADES 79c Ea.**

In pongee, ecru or white; on good spring rollers.

3 by 7 ft. Size Striped Window Shades, at only..........89c each

## 2 STYLES: QUAKER CURTAIN STRETCHERS

- 4-Corner, Self-Squaring, Self-Leveling
- Ball Point Pins, Ruler Straight Pinning
- Stretches Curtains to 45x90 Inches

**$2.99**

Both styles have many features of more expensive stretchers. They're complete with extra adjustable gauge for different length curtains. With a stand. Made sturdy.

For larger curtains up to 54x90 inches........$3.49

**Movable Pins Stretcher..........$3.99**

Slotless; constructed with self-squaring corners. Rustproof, adjustable pins may set at any desired position. With stand. For curtains up to 54x90-in.

Other Ball Point Models, $4.99

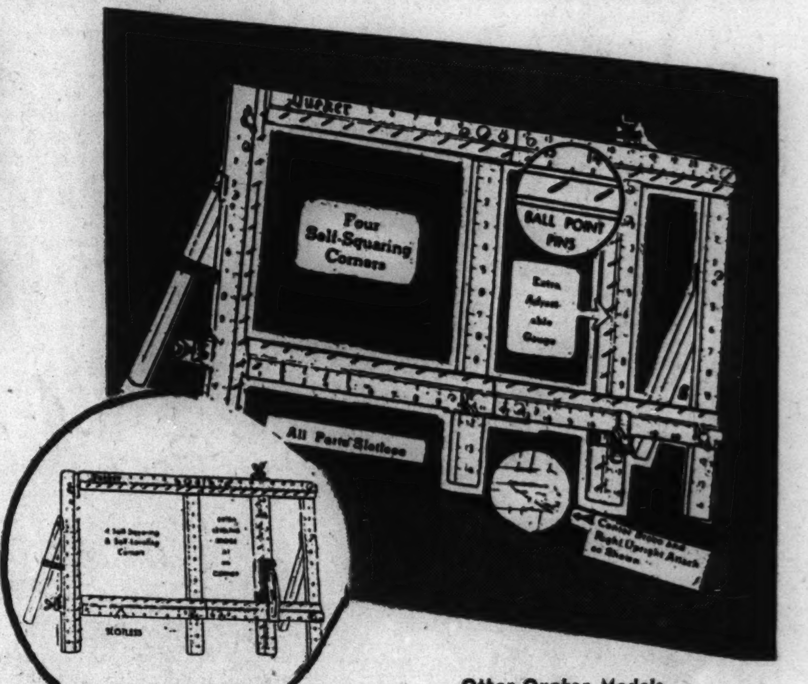


Other Quaker Models as Low as $1.99

## Prize Winning Quality Food Values

**RED RIPE TOMATOES....12½c** Hy Top in the 2½ size can. 4 can limit.

**PILLSBURY'S FLOUR. 24½ Lb. Bag 97c** 1 bag limit. (Goldblatt's Bond flour, 75c.)

**VAL VITA APRICOTS...14½c** Whole, unpeeled. 2½'s. 4 limit.
**INSTANT POSTUM.......39c** Large can. A healthful beverage.
**Arrow Borax Soap.10 bars 21c** Unwrapped yellow laundry soap. 10 limit.

**CUP CAKES ......DOZ., 14c** Tender gold or rich devil's food.
**COFFEE CAKES.....EA. 21c** Filled and topped with pecans.
**COCOANUT PIES....EA., 23c** 8-in. crust filled with custard.

**KRAFT CHEESE.2 Lb. Box, 53c** American Brick or Velveeta.
**DOMESTIC SWISS...LB., 29c** Rich in butter fat. Imported flavor.
**AMERICAN CHEESE..LB., 23c** Mild flavor, yellow or white.

**ALASKAN SALMON...... 17½c** Ship Ahoy in the lb. tall can. 4 limit.

**PORK & BEANS...4 Cans, 25c** Goldblatt's Bond fancy. 16-oz. 4 can limit.

**EVAP. MILK..........3 Tall Cans 21c** Goldblatt's Bond. (Armour's, 3 for 22c.)

**THOS. J. WEBB......2 Lb. Can 59c** Vacuum packed coffee. 1 can limit.

**VEGETOLE..........4 Lb. Pail 69c** Armour's shortening for all cooking.

**KITCHEN KLENZER.. 3 Cans for 14c** Antiseptic Action. 3 can limit.

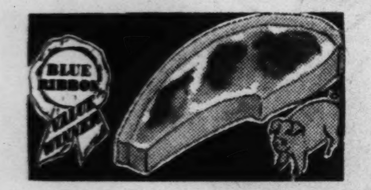
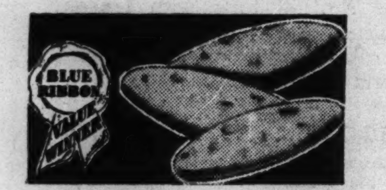

**PORK CHOPS.....LB., 26½c** Fresh, first cuts. Tender, juicy.
**BABY SPARE RIBS..LB., 19½c** Fresh, small size, lean and meaty.

**VANILLA WAFERS.LB., 11½c** Delicately vanilla flavored.
**Crisp Pretzels..2 Lb. Box, 33c** Hand twisted. Crisp, salty. 19c lb.
Cookie Dept.

**SWIFT'S BOILED HAM.Lb. 55c** Sliced. "Premium" fine quality.
**POTATO SALAD......LB. 17c** Homestyle, well blended, appetizing.
Delicatessen Dept.

**AMERICAN FAMILY FLAKES.......2 Pkgs. for 41c** For laundry, dishes. 2 packages limit.

**GRAN. SUGAR..........Lb., 5½c** Ration Coupon No. 3 good until June 13.

**JUMBO BOLOGNA.LB., 16½c** Tasty sausage of delicious quality.
**SWIFT'S BACON..LB., 30½c** "Premium" whole or half.

**PEANUT BUTTER KISSES 10c Lb.** Made of rich mollasses and fresh peanut butter. Everyone's favorite.

**ASPARAGUS .......LB. 8½c** Tender, homegrown. Illinois quality.
**PERSIAN LIMES...DOZ. 8½c** Medium size. For cool summer drinks.

Right Reserved to Limit Quantities . . . Goldblatt Bros. Accept U. S. Orange and Blue Surplus Food Stamps

**NOTE! ON ACCOUNT OF JUDICIAL ELECTION MONDAY Our Neighborhood Stores Liquor Depts. Will Be Open Monday 5 P.M. to 9 P.M. and State Street Store Liquor Depts. Will Be Open 5 P. M. to 7 P. M.**

**Treat of Kentucky 7-Year, 90 Proof WHISKEY $2.19 Quart** (Case of 12, $24.75) A mellow, smooth bourbon bottled in Kentucky.

**GILBEY'S DRY GIN** London. 2 limit. FIFTH **$1.49**

2 Hour Special—5 P. M. to 7 P. M. Monday

**CHAPIN & GORE WHISKEY $1.64 Fifth** 5-yr. old product of famous distillery. 2 limit.

**HIRAM WALKER'S BOTTLED IN BOND RYE WHISKEY $2.09 Quart** (Case of 12, $24.50) 5½ year old well mellowed whiskey.

**IMPORTED VAT 69** Fine Scotch whisky. 1 limit. FIFTH **$2.49**

Right Reserved to Limit Quantities. Liquors Not Sold in Our Indiana Stores.

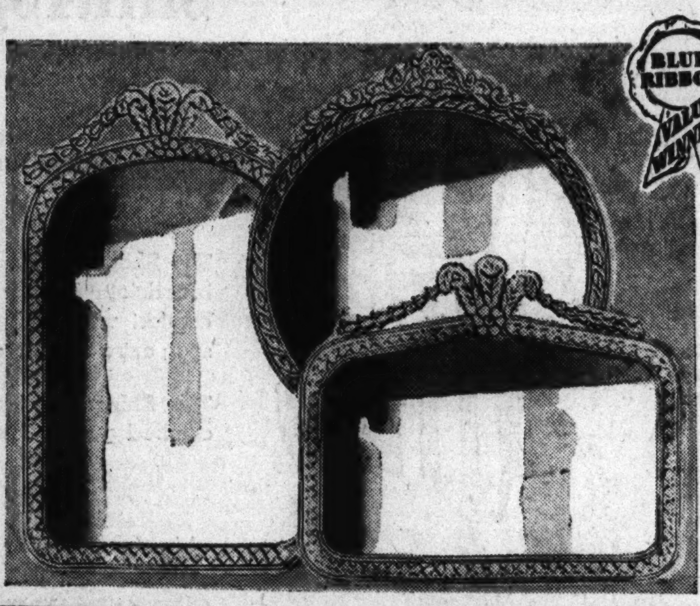

Quality Like This Should Sell for $2.95 . . .

## CROWN FRAME MIRRORS

- 20x32-In. Upright
- 24x28-In. Oblong
- 24-In. Circle

**$1.99** Each

You'll find there's nothing quite so charming to a room as the brilliant accent of a decorative mirror . . . a lasting thing of beauty to reflect the present splendor of your rugs, draperies, wall and furnishings to fullest extent. Three styles to choose from . . . types to go with your individual furnishings scheme.

Lamp Department

## PRIZE WINNING VALUES! CHECK YOUR SAVINGS!

Ornamental Outdoor

### BIRD BATH

High fire pottery bath with removable top. For lawn, garden. **$1**

Picket Border **FENCING** 25 Ft. Roll **$2.39** Wood and wire picket border.

Garden **PERGOLA** Made Sturdy **$2.39** 76x48x18 in. In all white. 1 to crate.

Arch Pergola..................$3.39
82x34x18. Weather resistant. All white. Packed one to a crate.

Window Box, 18" size......2 for $1.00
Galvanized. Painted green. Very neat.

Shrubbery Dept. (Not in Joliet)

### MODERN LIGHT FIXTURE

Semi-Indirect **$6.95** Wired to Hang!

Ivory and gold finish with embossed leaf design on glass bowl. With 3-way switch.

### GLASS COFFEE MAKER

8 Cup Size **$1.69** Heat Resistant

Pyrex glass bowls, cool handle. Wide mouth, making it easier to clean!

Electrical Department.

Adjustable, Rust-Proof

### PANTS CREASERS

**35c**

For Wash Pants and Slacks

Quick, economical and efficient. Creases while it dries. Saves electricity and energy; no pressing is necessary. Adjustable. Regular or long sizes.

5c to $1 Basement
Broadway Store, Main Floor

| GOLDBLATT'S DEPT. STORES | STATE ST. STORE | On Broadway | On Lincoln | On Chicago | On Ashland | On 26th St. | On 91st St. | Chicago and | Hohman Ave. | 645-665 |
|---|---|---|---|---|---|---|---|---|---|---|
| | State, Jackson, Van Buren | Near Lawrence | Near Belmont | Near Ashland | and 47th St. | and Christiana | and Commercial | Cass Streets | at Sibley | Broadway |

**MONDAY—NEIGHBORHOOD STORES OPEN 9:30 A. M. TO 9 P. M.—STATE ST. STORE OPEN 'TIL 7 P. M.**

# GOLDBLATT BROS. Department Stores — BLUE RIBBON DAY

Goldblatt's Offer a Very Special Selling of

## DECORATIVE FABRICS

Save! 20% to 40%

**for Draperies, Slip Covers, Bedspreads, Re-upholstering. Make Them Yourself or We'll Make Them for You! Either Way You'll Be Many Dollars Ahead!**

**59c, 69c AND EVEN 79c VALUES! 48c Yd.**

- 36-Inch Wide Weighty Printed Cretonnes
- 36-Inch Printed Rayon Satins
- 36-In. Printed Spun Rayons
- 36-Inch Gabardine Prints
- 36-Inch Sateen Prints
- 36-Inch Ruff-tex Prints
- 48-In. Printed Slip Coverings
- 48-Inch Gay Homespuns

**89c, 99c AND EVEN $1.29 VALUES! 68c Yd.**

- 36-Inch Printed Bengaline
- 36-Inch Printed Glo-Sheens
- 48-Inch Printed Gabardines
- 48-Inch Brocaded, Lustrous Damasks
- 48-Inch Rayon Prints
- 48-In. Woven Slip Coverings
- 48-Inch Ruff-tex Prints
- 48-Inch Crash Prints

**$1.39, $1.49 AND EVEN $1.59 VALUES! 98c Yd.**

- 48-In. Printed Granite Cloth
- 48-Inch Printed Bengaline
- 48-Inch Two-Tone Damask
- 48-Inch Woven Striped Slip Coverings
- 48-Inch Spun Rayon Prints
- 48 and 54-Inch Upholstery Fabrics (Ends of Bolts 4 to 8 yards long)

**$1.69, $1.79 AND EVEN $1.98 VALUES! $1.28 Yd.**

- 48-Inch Heavy Brocaded Damask
- 48-Inch Printed Faille (Slight Misprints)
- 48-Inch Solid Color Moire
- 48-Inch Solid Color Faille
- 48-Inch Frosted Spun Rayon Prints (Extra Heavy Quality)
- 54-Inch Small Figured Upholstery Fabrics

***48-In. Celanese Rayon**
Run of the mill. Ecru, rose-beige, eggshell colors. Only 750 yards. 79c value! Yd. .......... 39c
*At State St. Store Only

**Labor Prices on Making Draperies**
Unlined, 50c Pr. — Prices Applicable to Fabrics Bought at Goldblatt's During This Sale! — Lined, 75c Pr.

**Sale! 13,500 Yards Curtain Materials**
36, 43, Even 48 Inches in Width!

25c, 29c Values! 17c Yd. — 35c, 39c Values! 27c Yd.

- Pin and Cushion Dots
- Figured Grenadines
- Many Other Attractive Weaves

Lovely ivory, ecru, rose, blue, green, gold, red. Every color in every group! Don't miss this value of values!

*At State St. Store Only.

Ask for Them by Name!

## "DEPENDABLE" BED SHEETS

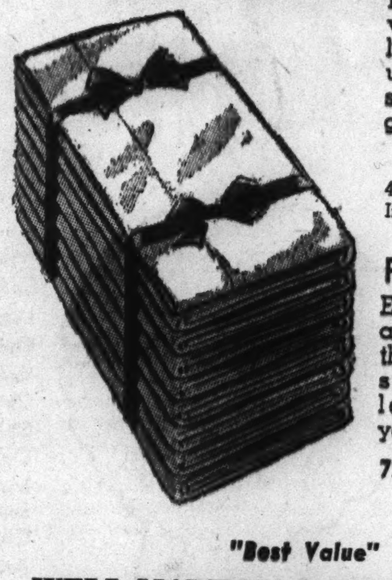

Bleached pure white, meticulously hemmed. Stock up on these sturdy sheets now at great savings! 81x99 Inch Size $1.29

Pillow Cases: 42x36 In. Size 29c Ea. 45x36 In. Size 31c Ea. Larger Size Sheets 81x108 In. Size $1.42

**Fruit-of-the-Loom "Cameo Percale"**
Enjoy the smooth and silky finish of these sheets . . . so light in the laundering and yet so strong! 81x99 and 72x108 In. Size $1.79

72x99-In. Size...$1.69 81x108-In. Size. $1.99 90x108-In. Size...$2.19

"Best Value"

### WELL MADE MATTRESS COVERS

Unbleached. Boxed, taped sides, unbreakable rubber buttons. Beautyrest, box spring styles. $1.59 Ea.

"Startex" Dish Towels, 6 for .......... 79c
16x33-in. part linen checks. 6 to package.

42-Inch Pillow Tubings, Yard .......... 33c
"Pepperell" brand. 45-inch at 35c a yard.

Featherproof Pillow Ticks, Each .......... 44c
8-oz. striped ticking ready to use. 21x28.

36-Inch Bleached Muslin, Yard .......... 24c
"Fruit-of-the-Loom." From the full bolt.

**Famous Make 22x44 BATH TOWELS**
Pepperells, Cannons and Hayness! 39c Ea.
Discontinued styles and second selections. Pastels or white with colored borders.

Flock's Victory Worsted & .

### DOVE DOWN YARN

In 2-Oz. Skeins! 50c Ea.

Two famous yarns priced at real Goldblatt savings! Flock's Victory yarn in navy and khaki for service sweaters and Dove Down in popular colors. Spun from specially selected virgin wool!

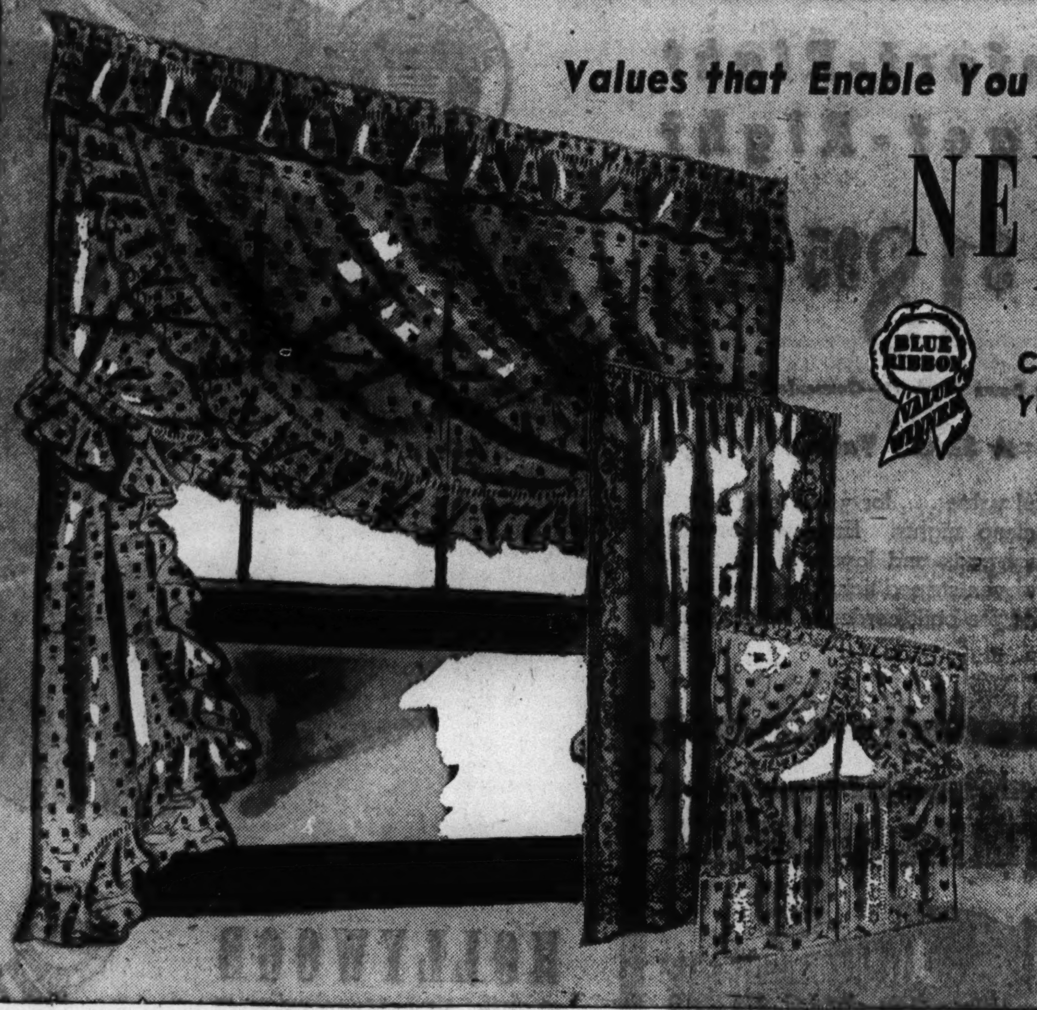

Values that Enable You to Outfit Every Window with

## NEW CURTAINS

**Compare These with Curtains You've Seen at $2.69 Elsewhere! $1.79 Choice**

**Soft-Tone Priscillas** . . . 90-in. wide to the pair, 2 yds. 15 in. long. Quality grenadine designed with pastel figures on warm cream grounds. Usual $2.29 values. Pair, $1.79.

**6-Pc. Cottage Sets** . . . sprightly colored figured grenadines in red, green, blue. Cheerful, refreshing . . . they retain their crisp look ever so long. Usual $2.29 values. Set, $1.79.

**Rich Lace Panels** . . . shadow weaves 50 inches wide, 2½ yards long. Designed in distinctive border patterns. Woven of quality yarns. Usual $2.29 values. Each, $1.79.

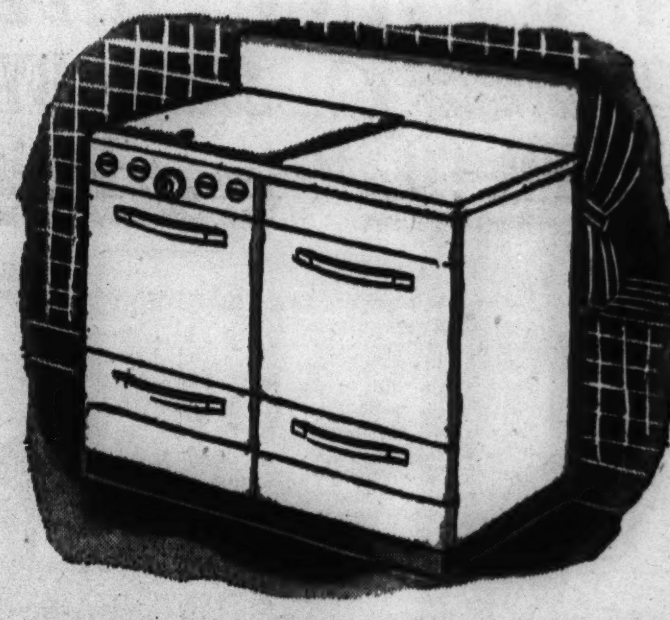

### 1942 COOKMASTER RANGE

**These Ranges Subject to Government Regulations** $59.95

White porcelain finish. Full cabinet base fits flush to floor. Heat control, pull-out broiler, 2 utility drawers. With cover top.

Minimum Down Payment, Convenient Terms

For Supreme Comfort Choose "Wool o' the West"

## 100% VIRGIN WOOL BLANKETS

**The 4-Lb. Weight, 72x90-Inch Size!** $12.98 Ea.

100% resilient virgin wool in a handsome chevron weave. Smartly finished with a 6-inch celanese rayon satin binding. Rose, blue, green, cedar, dusty-rose and peach, colors nice enough to use even without a bedspread! See them today!

**A MERE $2 DOWN HOLDS YOUR PURCHASE UNTIL OCT. 1ST!**
Other Famous "Wool o' the West" Quality Blankets Now on Sale at $15.98 and $17.98

Buy Now for Cold Cash Savings on Cool-for-Summer

## COTTONS

**Thrilling 49c to 59c Yard Values**

- Gay Printed Chiffon Voiles
- Permanent Finished Printed Linda Lee Dress Chintz
- Solid Color Sports Cottons
- New Printed Muslins
- Printed Checked Lawns
- Printed Novelty Sheers
- All Perfect, Tubfast

39c Yd.

. . . and there are many more, too! Prints of every size . . . colors of every description. All from full bolts and a pleasure to launder!

**50,000 Yards Glorious Cotton Prints**

- Woven Cotton Seersuckers
- Authentic "Vitamin Prints"
- Narrow Wale Sports Pique
- Attractive Dress Chintz

49c Yd.

Fine quality cottons you would expect to pay much more for! A stupendous array of patterns and colors for your every summer need!

Really Worth 39c to 59c a Yard!

**COTTONS THAT LOVE SUDS** 29c YARD
Printed dotted Swiss, yarn dyed striped and solid chambray, solid cottons. Full pieces and 10-20 yard lengths.

25,000 Yards of New Sponsored

**COTTONS AND GABARDINES** 59c YARD
Solid spun rayon gabardine, spun rayon challis and washable French crepe prints. All seasonable colors.

| GOLDBLATT'S DEPT. STORES | STATE ST. STORE | On Broadway | On Lincoln | On Chicago | On Ashland | On 26th St. | On 91st St. | Chicago and | Hohman Ave. | 645-665 |
|---|---|---|---|---|---|---|---|---|---|---|
| | State, Jackson, Van Buren | Near Lawrence | Near Belmont | Near Ashland | and 47th St. | and Christiana | and Commercial | Cass Streets | at Sibley | Broadway |

**MONDAY—NEIGHBORHOOD STORES OPEN 9:30 A. M. TO 9 P. M.—STATE ST. STORE OPEN 'TIL 7 P. M.**

GOLDBLATT BROS. Department Stores

# BLUE RIBBON DAY

# TREMENDOUS SALE OF ORIENTAL RUGS

## These Rugs Are "Hurt" and Store Used

Many are the very same rugs you've "ohed" and "ahed" at in our stores . . . and the very rugs you yearned for . . . and never imagined you would be able to possess! And here they are with price tags slashed 'way down to meet your needs! Some at our State St. store are repossessed. You'll find practically every type, color and size. All sizes given are approximate. Drop everything first thing Monday morning and dash down to get the Orientals you want . . . at prices hard to beat! Shop early, many only 1 and 2 of a kind.

### These Rug Values on Sale at Our State Street Store Only

| Kind | When New | Now |
|---|---|---|
| Sparta, 8.8x11.9 | $198.00 | $119.50 |
| Lillahan, 6x10 | $169.00 | $109.50 |
| Oushak, 7.7x11.6 | $129.00 | $ 29.50 |
| Kerman, 9.7x12 | $229.00 | $ 64.50 |
| Chinese, 9x12 | $198.00 | $ 69.50 |
| Chinese, 8x10 | $179.00 | $ 44.50 |
| Cula, 6.9x9.6 | $ 98.50 | $ 49.50 |
| Mahal, 8.4x11 | $198.00 | $ 49.50 |
| Sparta, 9x11.6 | $219.00 | $139.00 |
| Chinese, 9x12 | $198.00 | $ 54.50 |
| Arak, 9.3x12 | $219.00 | $129.00 |
| Chinese, 8x10 | $198.00 | $ 99.50 |
| Chinese, 9x12 | $219.00 | $129.95 |
| Chinese, 9x11.6 | $219.00 | $ 49.50 |
| Mahal, 9x12 | $198.00 | $ 34.50 |
| India, 8x11 | $179.00 | $ 44.50 |
| Sparta, 9x12 | $198.00 | $ 69.50 |

| Kind | When New | Now |
|---|---|---|
| Mahal, 9.2x10.6 | $169.00 | $ 34.95 |
| Kerman, 8.8x11.6 | $198.00 | $ 44.50 |
| Sarouk, 7x10.4 | $219.00 | $ 79.95 |
| Chinese, 9x12 | $198.00 | $ 69.95 |
| Lillahan, 9x12 | $228.00 | $ 89.50 |
| Kerman, 8.10x12.4 | $299.00 | $119.00 |
| Chinese, 9x12 | $249.00 | $149.50 |
| Mahal, 9x12 | $198.00 | $ 49.50 |
| Goravan, 9.3x11.6 | $198.00 | $ 89.50 |
| Oushak, 9.8x12.6 | $219.00 | $ 99.50 |
| Montaza, 10.9x12.6 | $298.00 | $ 54.50 |
| Ferrahan, 10.9x15.4 | $349.50 | $ 79.50 |
| Agra, 10.5x15 | $298.00 | $ 59.50 |
| Kerman, 10x14.9 | $398.00 | $ 79.50 |
| Mahal, 10.4x13.6 | $189.00 | $ 69.50 |
| Oushak, 9.8x13.10 | $249.00 | $ 39.50 |

| Kind | When New | Now |
|---|---|---|
| Sparta, 9.8x14.2 | $298.00 | $ 69.50 |
| Montaza, 8.6x13.4 | $229.00 | $109.50 |
| Sparta, 10x13 | $249.00 | $ 89.50 |
| Ghordez, 11.8x12.2 | $220.00 | $ 49.50 |
| Agra, 10x14.3 | $249.00 | $ 49.50 |
| Lillahan, 10.5x17 | $329.00 | $ 98.50 |
| Mahal, 10.8x13.10 | $329.00 | $ 89.50 |
| Sparta, 12x16.3 | $598.00 | $298.00 |
| Montaza, 10x15 | $329.00 | $139.50 |
| Trubestan, 11x13.8 | $298.00 | $149.50 |
| Sparta, 11.10x14.10 | $379.00 | $139.50 |
| Chinese, 10x13.6 | $349.00 | $ 89.95 |
| Chinese, 10x14 | $398.00 | $159.00 |
| Ghordez, 10.4x14 | $249.00 | $ 98.95 |
| Chinese, 10x14 | $349.00 | $ 98.95 |
| Kerman, 9.10x12 | $279.00 | $ 34.95 |

**SEMI-ANTIQUE ORIENTAL RUGS** $19.99
$39.95 to $69.50 values when new. Ranging from 3x5 to 4x6 ft.

**$49.50 to $69.50 VALUES WHEN NEW** $14.99
Semi-antique Oriental rugs, ranging from 3x5 to 4x7-ft.

**WORTH $29.50 to $49.50 WHEN NEW** $9.99
Semi-antique Oriental rugs, 2x4 to 4x7-ft. Sensational values!

**$29.95 to $39.50 VALUES WHEN NEW** $6.99
Semi-antique Oriental rugs. 2x3 to 4x6-ft. sizes.

*All Sizes on Oriental Rugs Are Approximate*

6x9 to 9x12-FT. **ORIENTALS** $39.50
Your choice of gorgeous Chinese and Persian Oriental rugs. Only 1 and 2 of a size.

8x10 to 10x14-FT. **ORIENTALS** $59.50
Chinese and Persian rugs. Unusual patterns of exceeding beauty. Many were $398 values when new. 1 and 2 of a size.

8x10 to 10x14-FT. **ORIENTALS** $79.50
Persian and Chinese. Stupendous values that truly merit Blue Ribbons! 1 of a kind.

10x14-FT. SIZE **ORIENTALS** $98.50
Also Chinese rugs. Every one in these groups are real values. Only 1 of a kind.

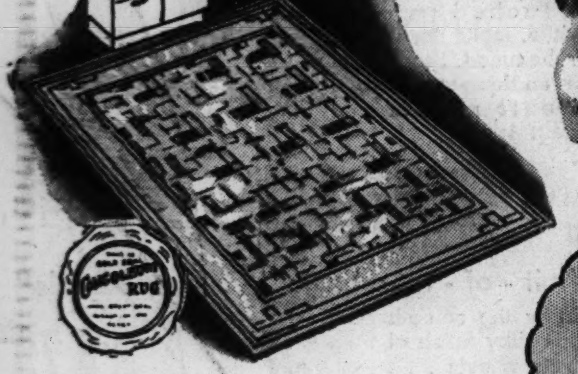

*Heaviest Grade De Luxe 9x12*

## GOLD SEAL RUGS

$4.99

**Compare These with Rugs of $6.95 Quality!**

*All in Perfect Condition!*

Heaviest grade felt base at a very low sale price! Discontinued, but in perfect condition. 9x12 ft. size.

## PATTERNED INLAID

Standard quality linoleum in beautiful tile design. Comparable to $1.39 quality; sturdy! $1 Sq. Yd.

# 104 PIECE *Silverplate* SET

## *Replacement Guaranteed* BY INTERNATIONAL SILVER CO. *Makers of* FAMOUS SILVERWARE

*Ideal for the June Bride* · *Ideal for Gracing Your Own Table* · *Ideal for Year-'Round Service*

**Complete in a Beautiful Anti-Tarnish Wooden Chest, Guaranteed by Good Housekeeping—Sensational Value!**

**Here's What You Get in This Service for 12:**

- 12 Dessert Spoons
- 12 Salad Forks
- 24 Teaspoons
- 12 Butter Spreaders
- 12 Oyster Forks
- 1 Gravy Ladle
- 12 Viande Forks
- 12 Hollow Handle Viande Knives
- 4 Tablespoons
- 1 Butter Knife
- 1 Cold Meat Fork
- 1 Sugar Shell

**Complete 104-Piece Set! Chest Is Free!**

$29.95

**Plus 10% Federal Tax**
**Minimum Down Payment Convenient Terms**

Rich-in-quality-and-design tableware crafted by the INTERNATIONAL SILVER COMPANY, long recognized as top ranking silversmiths in America! To see this set is to realize how much more it's worth . . . in fact, Goldblatt's sale price is far below today's replacement price! The pattern, "Modern Rose," exemplifies the highest artistry in silverware designing! You'll cherish it for years and years!

*Jewelry Dept.—Not in Joliet.*

# SIMMONS "BLUE KNIGHT" INNERSPRING MATTRESS

**Comfort-Right Budget-Right**

$18.95

**Minimum Down Payment—Convenient Terms**

***A $24.95 Value!***

A wonderful value . . . for years of comfortable, deep-sleep nights. Hundreds of coils, stitched sisal pads and layers of felt. Covered with woven striped tick; taped roll edge, embroidered pre-built border. In full size only.

*Complete Selections! Budget Priced*

## JUVENILE FURNITURE

**Full Panel Crib and Spring**
Maple or waxed birch finish. Single drop side . . . complete with adjustable spring. $15.95

**Innerspring Crib Mattress....$6.88**
Wetproof tick in blue or pink.

**Quilted and Padded Cart**
In quilted leatherette. Drop front style converts it into stroller! $12.95

**Simmons Youth Bed.........$14.95**
Maple finish; full panel head and foot end. With comfortable spring.

**Youth Bed Mattress .........$6.95**
Cotton linter mattress with all the wanted fine features.

*Unusually Smart! 3 Piece*

## HOLLYWOOD BED ENSEMBLE

$29.95

**Minimum Down Payment Convenient Terms**

Twin size innerspring mattress and coil box spring, both upholstered in matching ticking. Headboard has polished maple finish. With removable legs.

*Modern Space-Saving*

## UPHOLSTERED SOFA-BED

$29.95

**Minimum Down Payment Convenient Terms**

Bed-Hi model. Opens into a full size double bed. Large, convenient bedding compartment; smart, durable covering.

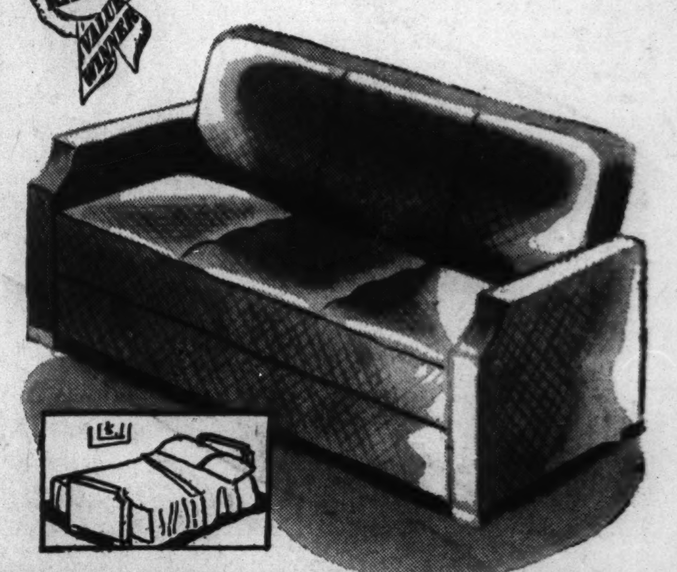

| GOLDBLATT'S DEPT. STORES | STATE ST. STORE | On Broadway | On Lincoln | On Chicago | On Ashland | On 26th St. | On 91st St. | Chicago and | Hohman Ave. | 645-665 |
|---|---|---|---|---|---|---|---|---|---|---|
| | State, Jackson, Van Buren | Near Lawrence | Near Belmont | Near Ashland | and 47th St. | and Christiana | and Commercial | Cass Streets | at Sibley | Broadway |

Part 6 | Music Drama Movies

Chicago Sunday Tribune
THE WORLD'S GREATEST NEWSPAPER
MAY 31, 1942.

Part 6 | Homemakers Education

# Beachcomber Models Feature Cotton

Far left: Wear-forever nylon suit in handsome dull texture and many colors. ● Left: Satin lastex model with contrast-color fagoting accenting the print.

Above: Bumblebee swim suit featuring color contrasts of shirred satin lastex with exposed midriff. ● Right: Ballerina swim suit of large-flowered, chintzlike cotton.

Classic play suit of striped cotton combined with blending solid color. Big pockets are special attractions on the button-on skirt.

Bicycle costume, 1942. Skirt or culottes made of cotton twill, serviceable and cool. Crêpe shirt is white-dotted, the snood is of cotton mesh, the shoulder bag of duck.

Another cotton print swim suit worn with the newest terry cloth robe with smartly tailored lines in the new shorter length. The waistline is shirred.

A bright color, prescribed whole-heartedly for summer, fashions a two-piece satin lastex swim suit consisting of halter bra and shorts.

Below: Something new in slacks, cotton in bright colors, with the more feminine-cut jacket buttoned in a double row of pearl buttons. ● Below, right: Dazzling sharkskin ensemble of swim suit and robe or short coat. Both suit and coat are trimmed with contrasting bands of color. This is a perfect outfit for either beach lounging or active splashing in the water.

Tropical colored printed play suit in cool, unwrinkleable jersey consists of one-piece shirt and shorts worn under the button-on skirt.

By REA SEEGER

BEACHCOMBERS for fashion finds in summer swim clothes, and the loot for decorative lounging without a thought of going near the water, are confronted with new evidence of wartime economy, because most of the gayest, newest things are of cotton, cotton in solid colors in combines, cotton prints, and what probably is the last of the lastex items for the duration. But the change is easy to take, for these cotton finds are refreshingly different, gay, and young.

The colors are breath-catching, with clear, strong yellow the lead and with green, red, and bright-blue coming along thereafter. Chintz, poplin, calico, and sharkskin are the materials, the chintz in huge flowered designs filched from the collections in the interior decorating departments. Strong solid colors such as cherry red, carbon pencil blue, Kelly green, and lemon yellow are used for contrast for the swim suit accessories and the play clothes or slacks for beach lounging.

The classic models of play suits teamed with a wrap-around skirt are featured in cottons such as chambrays, ginghams, rayon mixtures, and those slinky jerseys that pack so well. Prints, checks, and stripes provide a large assortment.

Accessories are more important than ever before. Huge bags, some with shoulder carrying straps, some with shorter bands, come in eye-blinding colors and contrasts, made of sturdy duck cotton resembling coarse weave canvas. Wide awning stripes are the most popular, and capacity is stressed in almost all the bags, so that the knitting and other wartime stints may be close at hand while you take time out for an hour under the sun.

Floppy sun hats, head handkerchiefs of flamboyant patterned prints, all kinds of canvas-covered beach clogs with effective rope soles, and snoods made of cotton cord crocheted mesh trimmed with butterfly bows offer plenty of new ideas.

Terry cloth robes and beach capes are plentiful, because they are made of cotton. New models in beach coats have a shorter length, a defined waistline with lastex shirrings, and white with plenty of colors assures a good selection for any colored swim suit. These short coats also are available in the matched sets of suit and coat, and in materials other than the blotting aids, the terry cloth numbers. Listed with the swim suits and the play suits are the many lounging slacks and the newest bicycle costumes, new designs of modestly priced clothes. For information call Superior 0200.

# Chicago Stage Does Good Business in 1941-'42 Season

## 'Claudia' Plays Year's Longest Run, 22 Weeks

By Cecil Smith.

Every one who tabulates statistics of the theater industry agrees that Memorial day furnishes the line of demarcation between the old theatrical season and the new one. Memorial day is no more inevitable a landmark than Labor day; but nobody really knows where to classify the summer months, since the theater arouses itself only rarely from its fitful slumber between the holidays at the two extremes of summer.

This year May 30 happens to be a particularly reasonable dividing line. "Watch on the Rhine" closed last night, and the companies of both "Blithe Spirit" and "High Kickers" ended their careers a week earlier. Except for two comedies which hope to continue thru the summer—"Good Night, Ladies," and "My Sister Eileen"—and the incoming "Headliners of '42," all is a void before us until the fall openings materialize.

• • •

In the sheer bulk of its offerings, the Chicago theater industry no longer varies much from year to year. The total number of weeks in which the downtown theaters were occupied by professional attractions was slightly smaller in 1941-'42 than in the previous season. In 1940-'41, however, "Life with Father" kept the Blackstone theater lighted for 51 weeks. This theater collected only 12 weeks' rent in the season just closed; if the Blackstone is arbitrarily eliminated from the calculations, therefore, it will be discovered that most of the other theaters were busier this year than last. For those who like exact data, let it be recorded that the Chicago legitimate theaters amassed a total of 178¾ weeks of playing time in 1941-'42, as against 195½ weeks in the previous season.

Among the individual playhouses the Blackstone, which had headed the list in 1940-'41, slipped back in 1941-'42 to tie with the Studebaker for fifth place, with a total of 12 weeks' occupancy. In the season just closed the Harris theater led all the others, with 47 weeks' tenancy out of a possible 52. The Selwyn, lacking a hit like "My Sister Eileen" to keep it open during the entire summer, achieved a total of 41. The Grand Opera house, having passed out of Shubert control, did not fare well at the hands of the United Booking Office [which usually prefers to book the Shubert houses first], and ran up a total of only 23 weeks, despite such hypodermics as the revivals of "Blossom Time" and "The Student Prince." The Great Northern came back into the picture briefly for a local production venture in which three plays kept the theater open for five and one-half weeks. The lamented Auditorium gave the last two weeks of its active life to "Hellzapoppin" before it was shuttered on June 14, 1941. The Civic theater housed "American Sideshow," a quasi-professional production, for two days, but otherwise did not come within hailing distance of the professional theater business.

• • •

The season's longest run was that of "My Sister Eileen," which has played at the Harris for 34 weeks in two engagements, and now continues to make a bid for summer trade at attractive reduced prices. Since only 19 weeks out of this total fell within the season now under consideration, however, the 22-week engagement of "Claudia" at the Selwyn may technically be considered the year's longest. "Blithe Spirit" and "Louisiana Purchase" tied for third place with 14 weeks each. Of the 12 week runs of "Arsenic and Old Lace" and "Hellzapoppin" only four and nine weeks, respectively, belonged to 1941-'42.

The remaining plays of the season, tabulated according to the length of their various engagements, were the following—**9 weeks:** "Native Son." **8 weeks:** "The Corn Is Green," "Panama Hattie," "Angel Street." **7 weeks:** "Good Night, Ladies" [still continuing], "Papa Is All" [in two engagements]. **6 weeks:** "Theater," "Pal Joey." **5 weeks:** "Accent on Youth." **4 weeks:** "Mr. and Mrs. North." **3 weeks:** "The Doctor's Dilemma," "The Student Prince," "Candle in the Wind," "Watch on the Rhine." **2½ weeks:** "Village Green." **2 weeks:** "Take My Advice," "Blossom Time," "The Rivals," "Macbeth," "High Kickers." **1 week:** "Charley's Aunt," "Let's Have a Baby," "Western Union, Please," "They Can't Get You Down." **2 days:** "American Sideshow."

• • •

This list represents a total of 31 professional productions, or six more than were presented in Chicago in the preceding season. Thirteen of the 31 were new comedies, farces, or melodramas; seven were musical comedies or revues; seven were revivals of all sorts, from "Macbeth" to "Charley's Aunt," and only four were serious dramas [except for "Macbeth," classified as a revival].

Eleven of the 31 productions were acted by New York companies, more or less intact. [This classification includes such attractions as "Panama Hattie" and "Pal Joey," in which the cast and production were largely unchanged, despite a few major replacements in personnel.] Two other plays—"Theater" and "Papa Is All"—were presented in New York without changes, after their Chicago engagements. Nine productions were duplications of current or recent New York successes, presented in Chicago by second companies. The remaining plays, for one reason or another, never saw New York, altho some of them, like "Take My Advice" and "Blossom Time," had earlier New York histories.

• • •

Only four plays were locally produced, and none was a success. New York producing offices accounted for all the rest except "Good Night, Ladies," which is a product of the Pacific coast. Thus it is plain that Chicago still depends on Broadway for nearly all its desirable and popular theatrical fare.

Next Sunday this column will contain a more informal and gossipy retrospective piece upon the season, with its triumphs and its errors, its achievements and its offenses. Meanwhile it is agreeable to reflect that the first half year of war did not succeed in demolishing the theater, or even in reducing its output.

## ONE OF "HEADLINERS OF '42"

Bert Lahr, last seen hereabouts in "Du Barry Was a Lady," will contribute his famous woodchopper's song to "Headliners of '42," the vaudeville show opening June 10 at the Grand Opera house.

## Notes of the Theater

**The management of "Headliners of '42,"** opening at the Grand Opera house June 10, wants it understood that the forthcoming attraction is an old-fashioned vaudeville show, no more and no less. It is not a revue and it is not a musical comedy; it is a true variety show with a large roster of high powered acts. To substantiate the point, the tentative order and construction of the program is now made public.

The Biltmorettes, "lady acrobats," open the bill, on the full stage. Then in front of a drop curtain Joe E. Lewis will appear as master of ceremonies. When the curtain rises, the dog act of Paul Sydell and Spotty will be revealed. Next will come Frances Faye, jazz pianist; then Mary Raye and Naldi, the fleet ballroom dancers; then Romo Vincent with his songs. To close the first act Mr. Lewis will bring forward Bert Lahr, Bert Wheeler, Hank Ladd, and a group of assisting performers, among whom will be Francetta Malloy and Patty Orr.

The second act will open with a dance specialty by Pegleg Bates, with Messrs. Lahr, Wheeler, and Lewis somewhere in the offing, and with Mr. Lahr ready to burst into his celebrated "Woodchopper" number. Lynn, Royce, and Vanya will then present their satiric and boisterous acrobatic adagio dance; and the entire company will assemble for a final sketch.

"Headliners of '42" will make its bow at Grand Rapids on Tuesday evening, remaining in the Michigan city for brushing up until Saturday evening. The first days of next week will be spent in final rehearsals in Chicago, in preparation for the opening on Wednesday, June 10. Performances will be given twice daily at the Grand Opera house, with a third show at midnight on Saturdays and an extra 5:30 matinée on Sundays.

**Bernadene Hayes,** the St. Louis girl who plays Skeets Gallagher's wife in the raucous "Good Night, Ladies" at the Blackstone, is glad she flunked out of Washington university during her first semester. She had always wanted to be an actress, but it took a few fruitless months in college to persuade her parents that she belonged on the stage. She broke into the theater by appearing as the Sweetheart of Sigma Chi in a local stage production number, in which she sailed out over the audience in a lilac-laden swing. Soon she was discovered to have a good microphone singing voice, and engagements in local entertainments led to professional radio contracts. She was even named "Miss Radio Girl of 1932" by somebody or other. But her desire for the legitimate stage did not leave her, and she went to the Pasadena Playhouse for further training, and ultimately had her first Broadway chances in "Small Miracle" and "Mother Sings," neither of which was much of a success. Last year she played in "Blind Alley," which was no success, either. She returned to Hollywood just in time to have "Good Night, Ladies" fall her way. Of her present vehicle she says, in confessional vein, "I thought it was a little on the racy side, but frankly I am stage-struck, so here I am."

Bernadene Hayes.
[Seymour photo.]

**The press representative of "My Sister Eileen,"** whose name is Sam Merin, has made a business of clocking the laughs in funny plays. His research, which has provided his claims with impressive documentation, leads to the discovery that "My Sister Eileen," currently at the Harris, creates "the longest single sustained laugh in the contemporary theater." The audience laughs "with real volume," he says, for 42 seconds when Effie Afton returns home from the Brooklyn navy yard with six Brazilian sailors dogging her footsteps. Runner-up among recent laughs was the one at the second act curtain of "You Can't Take It with You," when the fireworks went off in the Sycamore home. That one lasted 34 seconds, according to Mr. Merin's stop watch.

**Theater Guild subscribers** may renew their present seat locations for the 1942-'43 season up to June 15, at which time the remaining seats will be offered to the general public. The guild again offers a series of six plays at prices from 20 per cent to 33⅓ per cent below the box office price of single seats. In the season just closed the Theater Guild and American Theater society offered the following six plays to their subscribers: "Claudia," "The Corn Is Green," "Papa Is All," "The Rivals," "Candle in the Wind," and "Watch on the Rhine." The subscription office is in the Erlanger theater.

**John Golden's latest production,** George O'Neil's "Free and Equal" [originally titled "Not on Friday"] will have a week of tryout performances beginning tomorrow at the Cass theater in Detroit. Thus Mr. Golden comes within 250 miles of fulfilling his earlier promise to present another new play in Chicago this season.

**All of the Theater Guild's own productions** closed for the season last night. The three extant Guild plays were Philip Barry's "Without Love," in which Katharine Hepburn will again play opposite Elliott Nugent next fall, after a summer in Hollywood; Paul Muni in Emlyn Williams' "Yesterday's Magic," which has probably ended its career after six none too successful weeks in New York; and "Candle in the Wind," in which Helen Hayes finished her long tour in Youngstown, O., last night.

**Tributary theater notes:** The Actors Company of Chicago will continue to present Lillian Hellman's "The Children's Hour" for at least two more week-ends — Friday, Saturday, and Sunday—in the playhouse at 218 South Wabash avenue. . . . "The Pirates of Penzance" will be given by the Gilbert and Sullivan Society of Chicago nightly from June 7 to 10 at Forester's hall, 1016 North Dearborn street. . . . Tonight the James Hargis Connelly players again present the melodrama, "Midnight," in their Playshop, 921 Kimball building.

## Murder Holds the Stage in Several Plays

By Burns Mantle.

NEW YORK—[Special].—The play range this week was from murder as a science to murder on an international scale. With bloodletting the order of the day, that is not a surprising range. The stage pictures included a try at no less a mighty canvas than Tolstoy's "War and Peace" and a lesser, present day reflection by Paul Vincent Carroll entitled "The Strings, My Lord, Are False." The study of murder as a science came in a drama by Thomas Job, deceivingly entitled "Uncle Harry." This one craftily reveals the commission of so perfect a crime that when the criminal tries to confess, he discovers that, in his case, murder simply will not out.

• • •

"Uncle Harry" proved the most interesting exhibit of the three. It has been knocking around for some months, they tell me, having been tried in various studio and barn theaters, even before "Angel Street," which it somewhat resembles in mood, was produced on Broadway.

Joseph Schildkraut.

His friends called Harry Quincey "Uncle" because of his innate gentleness, his almost paternal solicitude for the comfort and happiness, not only of the two sisters with whom he lived, but of his friends in general. Harry was young and would be gay if encouraged. He was engaged to a lovely young woman who came, after a time, to object to the hold his sisters had upon him and broke off the engagement, which, as you might expect, made Harry pretty bitter against the sisters.

It was when Harry met his old flame again, and decided that he could, if he tried, win her back, that he thought up the murder. If he could be rid of Hester, who was the most pestiferous of his sisters, and fasten the crime on Letty, who was the most possessive, he would be a free man and could marry Lucy. From the moment that conviction assails him, Harry starts not only to plan the crime but to prepare the circumstantial evidence that will completely exonerate him when the police are called in.

• • •

Harry sends the thoughtless Letty to the drugstore for prussic acid to kill an aged pet dog. He suggests innocently that she write on the wrapper a warning against its use. He lies to Letty about Hester's words and acts, and incites the two to a violent quarrel. Then he sends Letty with a cup of hot chocolate, into which he has dumped the acid, to Hester as a peace offering.

When Hester dies of the poison, Harry calmly confesses his part in it to Letty. But when she repeats his words at the trial, they only strengthen the conviction of judge and jury that she is boldly trying to shift the murder to dear Uncle Harry's shoulders.

• • •

Now Uncle Harry, finding himself repulsed a second time by Lucy, and feeling the strings of conscience that give a coward courage, tries to confess his crime and save Letty from the gallows. Neither the court nor the state will believe him. When he begs of Letty that she confirm his story and let him die in her stead, she refuses. She knows that no suffering the state could inflict could equal that which the guilty one has brought upon himself. Her own death is a sacrifice that only sweetens her revenge.

"Uncle Harry" brings Joseph Schildkraut and Eva Le Gallienne together again, and greatly to their mutual advantage. They are capable players and work well together as long as they concentrate on character and leave the lighter romances to those who are temperamentally better suited to them. They played "Liliom" for nearly a thousand times, and as well as it ever will be played, in all probability.

• • •

The courage and the intestinal fortitude of the little people of the British Isles who have taken their bombings and absorbed them, if not without a quiver, at least without any cry that could be heard in Berlin, have appealed to Paul Vincent Carroll. Carroll is a friend of the little people, as you who have seen his "Shadow and Substance" and "The White Seed" well know. But in writing "The Strings, My Lord, Are False" he has, I fear, accomplished no more than a weak copy of "The Wookey," which was none too strong as a model.

Walter Hampden.

The title of the Carroll play derives from the boy Lucius' confused remark to Brutus when he is awakened from a dream in "Julius Caesar." There is a conscientious objector in the play who employs it as an omen of evil that shall befall a world unwisely at war.

• • •

The scene is a steel town in the Firth of Clyde. There the little people seek sanctuary in the presbytery of St. Bryde's, with the good Canon Courtenay, and in the crypt of the church during several air attacks. A familiar assortment of troubled humans—a high caste canteen worker who has given herself to the wrong man; a heart-of-gold harlot who doubles as a midwife and helps to bring Veronica's baby into the world during the blitz; an honest councilor who loves the canteen worker, and a dishonest councilor who is cheating the people, even to the extent of using crumbling cement in the building of their shelters; a spouting Communist who promises to have a hand in the remaking of the world, and so on.

"The Strings, My Lord, Are False" is less noisy in its bombing, but also less interesting in story than "The Wookey," which centered around the adventure of a worthy tugboat captain who was changed from a pacifist to a fighter by the horrors of Dunkirk. It is as well played as need be by Walter Hampden as the canon, Ruth Gordon as the lady in trouble, Margot Grahame as the recreated harlot, and Colin Keith-Johnstone as the honest councilor.

• • •

As for the "War and Peace" item, that is a big job done in a little way. The studio theater at the new school for social research has put it on as a contrast of the adventures of the two dictators who have assaulted Russia to their cost—Napoleon in 1811-'12, Hitler in 1941-'42.

Obviously not much of the voluminous Tolstoy novel can be successfully transferred to any stage. It has pleased Alfred Neumann, novelist, and Erwin Piscator, director of the theater, to employ the humane Count Pierre Desuchov as a traveling chorus to link the scenes together. The story touches lightly on the romance of Prince Andrei and the Countess Natasha, and deals as exhaustively as could be expected with the repulse of Napoleon at Borodino.

• • •

The scenes are picked out by spotlights rather effectively and are played on a two level stage. Pierre darts back to his studio at the side of the stage frequently to carry on from there his dips into the Tolstoyan philosophy. These cover his gradual conversion to the belief that, altho the weakness of men plunges nations into brutal wars that are fundamentally wrong, there is in our day seemingly no other way of correcting them save by the equally brutal wars we wage against them.

Two players from the other side, Hugo and Dolly Haas, play Pierre and Natasha, and Warner Anderson is the Count Andrei.

## OLD FAVORITE RETURNS

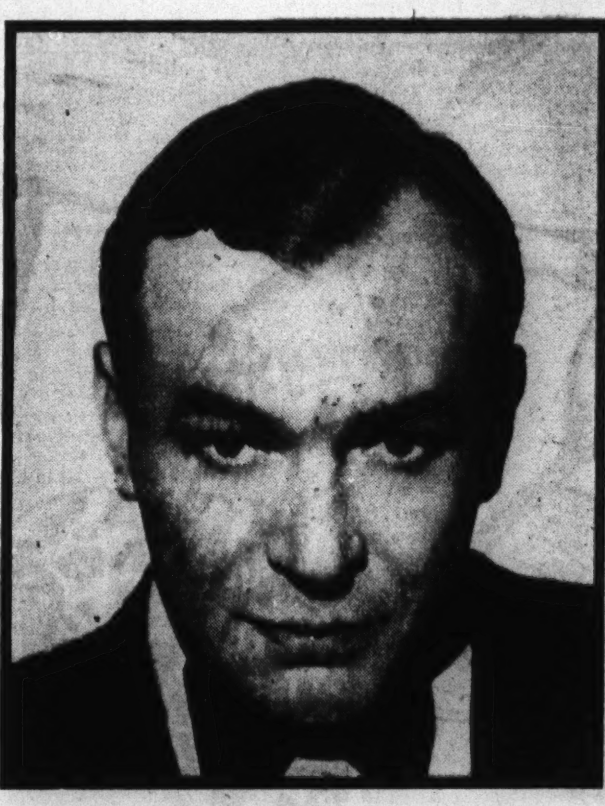

Ever in the top rank of cafe entertainers, Harry Richman is back at the Chez Paree for the umpteenth time, heading a show that also features the mimicry of Allan Carney.
[Seymour Photo.]

## Vaudeville

The Rialto theater, which has been closed for several weeks because of smoke damage from a nearby fire, has now been redecorated and reopened. The backstage equipment was reconstructed and improved during the interval. This week's show features Lois de Fee, who is 6 feet 4 inches tall and is known as "Superwoman." She was once a bouncer at a New York cabaret and she attained further fame by marrying a midget. In the current Rialto stage show she is supported by a company of 50.

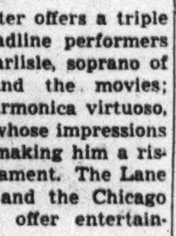

Lois de Fee.
[Bruno of Hollywood photo.]

The Chicago theater offers a triple threat array of headline performers this week—Kitty Carlisle, soprano of musical comedy and the movies; Larry Adler, the harmonica virtuoso, and Dean Murphy, whose impressions and imitations are making him a rising star in the firmament. The Lane brothers, acrobats, and the Chicago theater ballet also offer entertainment.

Tiny voiced Bonnie Baker is at the Oriental theater in person this week as the star of Benny Meroff's comedy revue called "Funzafire." The revue is modeled along the lines of the parent show of this genre, "Hellzapoppin."

Helsing's Vodvil Lounge on the north side retains the show which opened 10 days ago. Among the featured performers are Gene Clayton, magician; Staples and Cerny, singers; Chet Roble, pianist, and JoAnne Hubbard, prima donna.

## Best Selling Records

[Compiled from reports by leading Chicago stores.]

**Classical.**

Symphony No. 5, C minor, by Beethoven—Philharmonic-Symphony orchestra of New York under Bruno Walter [Columbia].

Selections from "Macbeth" — Maurice Evans and Judith Anderson [Victor].

Concerto for piano, A minor, by Grieg—Walter Gieseking and Berlin State Opera orchestra under Rosbaud [Columbia].

Waltz from "Serenade for Strings," by Tschaikowsky—Boston Symphony orchestra under Serge Koussevitzky [Victor].

Symphony No. 4, F minor, by Tschaikowsky—NBC Symphony orchestra under Leopold Stokowski [Victor].

**Popular.**

Musical Comedy Favorites, Vol. 2—Andre Kostelanetz and orchestra [Columbia].

"Who Wouldn't Love You?"—Kay Kyser [Columbia].

"Jersey Bounce"—Benny Goodman [Okeh].

"Don't Sit Under the Apple Tree"—Glenn Miller [Bluebird].

"Nightingale"—Xavier Cugat [Columbia].

## Harry Richman Is Back Selling Songs at Chez

By Will Davidson.

Tennyson's brook is back at the Chez Paree.

That is to say, Harry Richman is, for like the poet's little stream, Harry seems to go gaily on forever. The guy can't sing. His jokes have been standard for a long time. And you've seen everything he does, dozens of times. But that precious and indefinable something called personality always makes Harry a top entertainer with the worshiping throngs.

Not even Danny Kaye works much harder than Richman. He deluges you with sentiment, he swamps you with nostalgia, he shovels corn at you. And then he brings you up short with a magnificent bit of foolishness like his ad libbing of "Road to Mandalay." It all adds up to showmanship and you can't deny that café showmanship and Richman are synonymous.

But Richman isn't alone in this show by any means. Allan Carney proves that his earlier appearance at the Colony was no one shot success. His introduction of the acts is efficient, gracious, succinct. His impersonations are delightful. He gives the inevitable movie star satires a new twist, and his Union Square cross-section is superb.

A pretty little unknown, Estelle Sloan, won immediate approval in the tough opening spot of the revue with her fast taps and turns. She is on the way to big things. Cappella and Patricia are effective in their Latin dances, topping some excellent footwork with highly pictorial lifts and spins. Ruth Clayton, a new singer, is attractive without being a sensation. A very likable performer.

Fred Evans has given his Adorables some pretty routine numbers for this show, but they are smartly gowned, and lively. "Tangerine" is a highlight. Buddy Franklin's band plays its usual smart show and dance music.

• • •

Reports have been drifting westward from New York about a spectacular new comedian, Billy De Wolfe. He is one of those meteoric kids—up to the top in less than a year. Now he's coming to the Empire room of the Palmer House on June 25, along with Tommy Tucker's band, and Amy Arnell, Tucker's great singer. It will be fun to see if his one-man floor show, his female impersonations [topped by the assertedly hilarious antics of Mrs. Murtgatroid on her first binge] and his dancing satires are as amusing as New York seems to think.

June Robbins.
[Krugimann Photo.]

Meanwhile, Eddy Duchin is giving Empire room patrons a continuing demonstration of why he's a top showman in the band business. And his singer, June Robbins, is proving to be a popular young lady with the crowds.

• • •

Dwight Fiske and his Dirt Dubonnet are now being dished out in ample quantities in the Blackstone's Mayfair room. Mr. Fiske has been best called King Leer, and it pays him well, for there are quite a passel of folks who like their smoking car stories dressed up in white tie and tails. Mr. Fiske is a very estimable gent, and a showman to boot. His unexpected variations on an easily anticipated theme are delightful, and he's the only man I know who can make a piano leer, too.

Fiske will be there only thru June 11, then Larry Adler comes in to virtuoso a bit on the harmonica. Neil Bondshu, maker of magnificent music, stays on indefinitely.

• • •

Glen Gray and his Casa Loma orchestra open at the Hotel Sherman Wednesday night for a four week run. He replaces Bob Chester.

## CHICAGO PLAYBILLS

**CONTINUING:**

"**Good Night, Ladies,**" farce by Cyrus Wood, with Buddy Ebsen and Skeets Gallagher; Blackstone theater; eighth week.

"**My Sister Eileen,**" comedy by Jerome Chodorov and Joseph Fields, with Effie Afton, Marcy Wescott, Philip Loeb, and Guy Robertson; Harris theater; third week of return engagement; 35th week in Chicago.

**COMING:**

"**Headliners of '42,**" two-a-day vaudeville show, with Bert Lahr, Joe E. Lewis, and Bert Wheeler; Grand Opera house; opens June 10.

"**Bar Kochba,**" Yiddish operetta by Abraham Goldfaden, with Moyshe Oysher; Civic Opera house; June 16 and 17.


AMUSEMENTS

WOMAN'S SYMPHONY MUSIC PAGEANT
(PROCEEDS FOR WARTIME ACTIVITIES)
MEDINAH TEMPLE SAT., JUNE 6, 8 P. M.
WABASH at OHIO ST.
WOMAN'S SYMPHONY ORCHESTRA NICOLAI MALKO, Conductor
1,000 VOICES
PAGEANTRY AND BALLET
Tickets 85c, $1.65, $2.20, $2.75, $3.30
Room 712, 410 South Michigan—Webster 3971

AMUSEMENTS

AMUSEMENTS

AMUSEMENTS

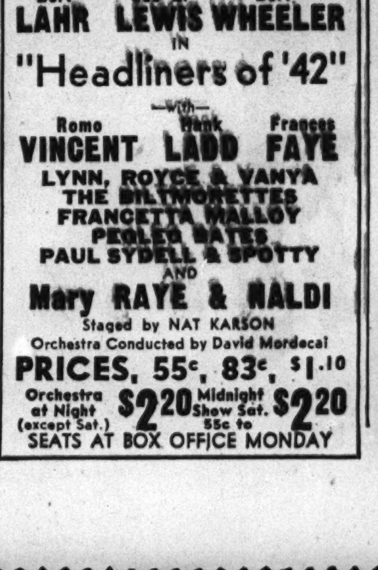

# Woman's Symphony Music Pageant Next Saturday Night

## Orchestra and 12 Choruses in Giant Project

The Woman's Symphony Music pageant, a giant production which will utilize the services of a 90 piece orchestra, 12 choruses totaling 1,000 voices, a drum and bugle corps, and two ballet groups, will be given in Medinah temple, Wabash avenue and Ohio street, next Saturday evening.

It is sponsored by the Woman's Symphony Orchestral association, and the proceeds will be used for the wartime activities of the association. The work of planning the pageantry has been done by Gustave A. Brand, the noted muralist.

Nicolai Malko.
[Connelly Photo.]

The orchestra will, of course, be the Woman's Symphony under its newly appointed conductor, Nicolai Malko. This will be the first time orchestra and conductor have appeared together at an indoor concert. Their previous experience together was in Grant park.

• • •

The choruses and their regular directors are: Association of Commerce Glee club [Herbert E. Hyde]; Anshe Emet chorus [Max Sinzheimer]; Filareci Dudziarz chorus [Frank Kubina]; Chicago Singverein [Theodore Lams]; Lyra [Frank Kubina]; Metropolitan choir [J. Wesley Jones]; Norwegian Glee club [Knute Hansen]; Chicago Lithuanian chorus [Charles Stephens]; People's Church choir [Emerson Abernethy]; Schiller Liedertafel [Reinhold Walter]; St. Paul's Church choir [Charles Espenshade], and the Svithiod Singing club [Knute Hansen].

The ballet groups will be Mme. Ludwig's and Mme. Edna McRae's. The drum and bugle corps is from Van Buren Post No. 401. The commander is Wilson De Mez. Leroy Wetzel will be at the console of Medinah temple's big organ.

• • •

As to the actual material of the program, a fanfare by the orchestra will lead to the singing of "America" by chorus and audience. The program proper will include Beethoven's "The Worship of God in Nature" sung by the massed chorus with Mr. Malko conducting and Mr. Wetzel supplying organ accompaniments, and a group by the orchestra alone consisting of Rimsky-Korsakoff's "Capriccio Espagnol," the March from Meyerbeer's "The Prophet," and the "Russian Sailor's Dance" from Glière's "The Red Poppy."

There will be two patriotic episodes in which the colors will be brought in and presented by members of Van Buren post, and the oath of allegiance to the flag pronounced by a group of ROTC boys from Carl Schurz High school.

The foreign language choruses will sing one song in their native or ancestral tongue and one in English. They will dress in native costume. The ballet groups' contribution to the program will consist of a production called "The Spirit of Eternal Music." Twelve aspects of music will be depicted by 12 solo dancers.

The pageant will end with a performance of "The Star Spangled Banner" by the audience and all participating music groups.

• • •

How this vast amount and variety of material is to be welded into a single effective program is a question to which only Saturday night's performance can supply an answer. In prospect, the Woman's Symphony Music pageant seems one of the most ambitious and interesting projects ever undertaken by a symphonic organization.

Much of the preliminary work was done by Mrs. Ernest J. Kruetgen and Mrs. Charles W. Wrigley, chairman and co-chairman, respectively, of the pageant committee. Mrs. James G. Shakman, president of the Woman's Symphony Orchestral association, also has served as president of the pageant advisory board. Mrs. Edward J. Kelly is honorary chairman of the committee.

## POPULAR RECORDINGS

Eight songs that have won deserved popularity during rather prolonged careers are encased in Victor's newest album, "Your Hit Parade." Recorded by Mark Warnow's orchestra, Barry Wood, Joan Edwards, and the Hit Paraders, they receive excellent treatment and should be a popular anthology. Songs included are: "Where or When," "Ti-Pi-Tin," "All the Things You Are," "I Don't Want to Set the World On Fire," "The Woodpecker Song," "These Foolish Things Remind Me of You," "Cocktails for Two," and "The Music Goes 'Round and 'Round."

After a marked success with his refreshing treatment of "Our Waltz" and "Holiday for Strings," David Rose comes back with another fine recording that emphasizes his vibrant strings, and mellow instrumentation. The tunes are "Poinciana," and "Dance of the Spanish Onion."

Tommy Dorsey has an interesting platter—interesting because of its complete contrast. In the smoothest Dorsey style he renders that old ballad, "Somewhere a Voice Is Calling," and then turns on the heat with a spine tingling version of "Well, Git It!" Her trumpet licks by Ziggy Elman and Chuck Peterson are featured.

## IN WEDNESDAY RECITAL

Marion Huebner, soprano, will appear in joint debut recital in Curtiss hall Wednesday evening with Charles Potts, baritone. This will be the final event in the Young American Artists series.

## Music's Value as Builder of Morale Shown

By Edward Barry.

*This is the second of two articles on music and morale.*

An attempt was made in this column last Sunday to prove that the phrase, "music and morale," is used in too facile and thoughtless a manner, and that if the aim of serious musicians—maintenance of concert and teaching schedules on a near peacetime basis—is to be realized, music will have to justify itself in other ways than as light recreation and as a sometimes useful emotional stimulant.

An outline of the reasoning by which such justification can be found must start with a reëxamination of what the war means. If we think of it merely as a case of one side fighting the other side, with mutual extermination as the aim, then things like music must be brushed aside as having little relation to that aim.

But the case is quite different if we think of the war as putting all men and their civilization on trial. Music then becomes a powerful antidote to pessimism and a morale builder of enormous value. For the most important part of Webster's definition of morale is: "condition as affected by, or dependent on, such . . . factors as . . . spirit, hope, confidence, etc."

• • •

We are confronted today with the frightful spectacle of human beings, after nobody knows how many millennia of what we optimistically called progress, finding no better way to govern themselves and settle disputes than by hacking and blasting one another to pieces. Also it brings out into the bright limelight extremes of cruelty and degradation whose possibility and even actual existence we have always known about, but which we piously and shudderingly ascribed to men of barbarous past eras or to a microscopic and well controled fraction of the world's present population.

Faced with such a spectacle, the temptation is strong to give way to complete despair and to wonder whether humanity is not, after all, simply a disease on the face of the earth. It is during a mental crisis of this sort that the necessity of stressing man's achievements and keeping bright all the genuine ornaments of his civilization is most apparent.

No claim is made that music represents the human race's greatest achievement or civilization's brightest ornament, but it unquestionably ranks high. It is a record of many of man's best aspirations, an indication of his essential worth, and a monument to his intelligence.

• • •

As a morale builder at the present time it may, in fact, rank almost at the very top, for some ethical systems have been muddied by the war and literature [because of the multiplicity of languages] has not music's universal quality. The other arts, while they deal in universals, cannot, because of their very nature, enjoy the wide distribution and ready accessibility which are two of music's most important qualities.

This reasoning has been bringing us closer and closer to one of the most awkward questions raised by the war—the question as to how we are to combine the necessary antipathy to the enemy with full respect for his qualities and for the part he has played in the history of civilization. This seems especially awkward in the case of musicians, who must either admit the greatness of the German and Italian achievement or cravenly deny the very principles on which their art rests.

• • •

Yet a little reflection will not only dispose of the difficulty but even prove that this apparently awkward fact actually contributes importantly to music's value as a morale builder. Every thoughtful person who has been tempted to believe that our side is all lily white and that the enemy is black as sin has been troubled by the fact all European races [not to go farther] are so closely akin that arbitrary classifications and separations are patently absurd.

To accept at their full value the musical achievements of the present enemy countries is to bolster our faith in the essential worth of their people and—incidentally—of ourselves and of the whole human race. Besides, it has been proved again and again that respect for others is one of the bases on which a civilized individual and community life rests, and it is not jumping too wide a logical gulf to claim that the same thing—simple respect—will be an important foundation of the rational world which eventually must take shape out of the present chaos.

If we stress the value of music as a constant reminder of the virtues of man and of the loftiness of the civilization he has developed; if we admit its potency as an antidote to pessimism and its importance as a mental and spiritual preparation for the post-war world, then its relationship to morale needs no further demonstration. Everything we can do to keep the art alive, every one we can persuade to make close contact with it in schoolroom and studio, represents that much more of the really big battle won.

## Notes of Music and Musicians

**The Chicago Jewish Youth orchestra,** conducted by Peter Zukovsky and sponsored by Aleph Zadik Aleph of B'nai B'rith, will give a concert at Thorne hall, Lake Shore drive and Superior street, this afternoon. The orchestra consists of 50 musicians and includes both men and women. The concert will feature David Davis, nine year old violinist; Harry Breyn, harmonica player, and Henri Rose, pianist.

**The Illinois WPA Symphony orchestra** will conclude its 1941-'42 season tomorrow evening with a popular concert at the Eighth Street theater under Izler Solomon's direction. The program represents an effort on the part of the management to reflect the taste of its audiences. Patrons of the orchestra as well as the general public were invited to send in their preferences. The completed program consists of Shostakovich's sixth symphony; Smetana's "Bartered Bride" overture; the Tschaikowsky overture-fantasy, "Romeo and Juliet;" Strauss' "Emperor" waltz; Ravel's Pavane for a Dead Infanta, and the rhumba from Harl McDonald's second symphony.

**Marion Huebner, soprano, and Charles Potts, baritone,** will give a joint debut recital at Curtiss hall Wednesday evening in Charline Marmein's Young American Artists series. Miss Huebner will sing lyric songs in various languages and excerpts from "Der Freischütz," "Lohengrin," and "Cavelleria Rusticana." Mr. Potts offers two of the best known of all opertic arias—"The Evening Star" from "Tannhäuser" and "Di Provenza il Mar" from "La Traviata"—as well as smaller songs. The two artists will be heard together in an excerpt from "Pagliacci."

**A Chicago Piano Symphony orchestra** is being organized by Antoinette Rich, who successfully completed a similar undertaking in Philadelphia. She is seeking women pianists between the ages of 18 and 27 and plans to weld them into a 12 piano, 22 person ensemble which can successfully cope with both standard and light music and which will be good enough to give a series of downtown public concerts. The orchestra will use special arrangements designed to exploit the various registers and tone qualities of the paino and to give counterpoints and inner parts suitable prominence. Miss Rich's Philadelphia Piano orchestra, which she organized and managed with the coöperation of Carl Knisley, gave a series of seven concerts in Philadelphia last year.

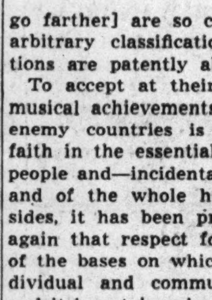
Antoinette Rich.
[Denning photo.]

Persons desiring to audition for the Chicago orchestra may write Miss Rich at 111 South Wabash avenue.

## Urges Revival of Massenet Operas Here

By Cecil Smith.

Most readers of this page would not care a fig, I am sure, if the month of May slipped by without any formal notation of the fact that Jules Massenet was born 100 years ago this month. On the surface it would seem that the very Parisian music of this composer, which belongs to a generation and a world outlook that are now completely dead, has little or nothing to do with the musical interests of Chicago. Apart from an occasional dispirited revival of "Manon" and a few yearly Grant park performances of light orchestral music, Massenet's name is largely forgotten here.

This decline in local partiality toward Massenet's music, and toward his operas in particular, has taken place in a single decade. Between the founding of the Chicago Opera association in 1910 and the demise of the Chicago Civic Opera company in 1932, our local opera company, despite its various changes in management and artistic direction, concentrated upon Massenet's operas with unique consistency. In the total repertory of the successive Chicago opera companies over a 32 year span, more operas by Massenet than by any other single composer are listed. Eleven Massenet operas have been produced at the Auditorium or the Civic Opera house since 1910; Verdi, Wagner, and Puccini are all tied with nine each.

• • •

Whatever you may think of Massenet's lyric dramas—and I for one think that they are now considerably underrated both as to melodic beauty and as to workmanship—it is interesting to find an excuse for looking back over a brilliant chapter in local operatic history. For many years the Chicago Opera gave the finest performances of French opera to be heard anywhere outside of France. In a repertory so biased in the direction of French music, the operas of Massenet naturally occupied a prominent place.

Perhaps one can narrow down even more the reason for Massenet's continuing popularity here. Mary Garden, one of the greatest enchantresses ever to set foot upon the American stage, appeared at one time or another in 9 out of the 11 Massenet operas which were seen in Chicago. In "Werther," "Thais," and "Le Jongleur de Notre Dame"—particularly in the last of these—she found three of her most notable rôles. Even such lesser works as "Sapho" and "Cleopatre" served her purpose for two or three seasons. Massenet's love for libretti immortalizing heroines with a scarlet tinge found its complement in Miss Garden's love for impersonating them.

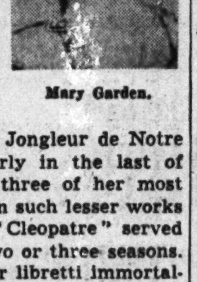
Mary Garden.

• • •

But the continuing favor toward the Massenet operas did not depend wholly upon Miss Garden. "Hérodiade," for instance, was given in six different seasons, altho Miss Garden never elected to sing Salomé here. The three most distinguished interpreters of the part were Carolina White, Yvonne Gall, and Edith Mason. At one time or another the casts included such superb French artists as Charles Dalmores, Hector Dufranne, and Marcel Journet. There were no niggardly "supporting casts" in the heyday of French opera in Chicago.

"Thais," with 39 downtown performances between 1910 and 1937, heads the list. "Manon" and "Le Jongleur de Notre Dame" have each been given 31 times, tho the latter work has not been heard here since Miss Garden's retirement in 1931. The other Massenet operas, apart from those already mentioned, were "La Navarraise," "Cendrillon," "Grisélidis," "Don Quichotte," and "Cléopatre."

• • •

"Manon" has provided a greater variety of heroines for public scrutiny in Chicago than any of the other operas of its composer. Since Miss Garden relinquished the title rôle permanently after two performances in 1914, the part was open to all comers. Yvonne Gall was successful as Manon between 1918 and 1921, and later repeated her success at Ravinia. Amelita Galli-Curci sang the rôle twice, without signal results. Edith Mason and Mary McCormic each appeared as Manon in two different seasons. Hope Hampton sang it once, with an effect which is well remembered. In recent seasons we have also heard Elen Dosia, Grace Moore, and Helen Jepson.

Of the entire Massenet repertory, I am inclined to believe that "Werther," with its attractive score and its high romantic plot, would be most likely to make a good impression upon revival. Gladys Swarthout has sometimes spoken of a desire to sing Charlotte, which is a mezzo-soprano rôle despite Miss Garden's dealings with it; and I should think that Raoul Jobin would be ideally suited to the genuinely poetic tenor music. A possible second choice for a Massenet revival might be "La Navarraise," a somewhat overheated one act opera, full of blood and thunder, with cannon shooting off at appropriate moments.

Possibly the Massenet repertory never quite deserved the prominence it was given here in Chicago. But at the very least, it surely does deserve to be preserved from complete annihilation. The Chicago Opera company really ought to consider the possibility of giving some centennial performances next fall.

## Current Music News

**The Chicago Sunday Evening club,** which meets in Orchestra hall, will close its 35th season in gala fashion tonight. In addition to the program to be presented by the club's 125 voice choir under Edgar Nelson's direction, there will be music by two other choruses. One is composed of nurses from six city hospitals and is directed by Judy Thomas, the other is made up of Legionnaires and conducted by Dwight Cook. The audience also will be asked to sing, and will join the club's soloists in old and new patriotic songs.

**The University of Chicago band,** Harold Bachman, conductor, will give the second of a series of four open air concerts in Hutchinson court, at the university, Wednesday evening. Note that the starting time is 7:15. The emphasis is on patriotic and martial music, and the audience will be asked to sing. For a part of the program, however, Mr. Bachman will draw on the band's répertoire of standard and light popular music. The two remaining concerts in the series will be given on June 12 and 13.

Harold Bachman.
[Seymour Photo.]

**The free midday "victory" concert** to be given by the Illinois WPA Symphonic ensemble at Fullerton hall in the Art institute Wednesday will be conducted by Izler Solomon. The program consists of a recitative and aria by the Chicago composer and teacher, Irwin Fischer; Sibelius' "Rakastava," a suite for string orchestra, and the fourth movement of the Tschaikowsky Serenade. This series of victory concerts is sponsored by the Art institute and the Office of Civilian Defense.

**Winners of student contests** in the Society of American Musicains competitions will give a concert at Kimball hall Friday evening. Those participating are Robert Jesmer, Jean Stern, Amo Cappelli, Diana Rose Kosten, Joan Hottinger, and Lillian Najarian, pianists; and Ruth Tengwall, Jean Morgan, and Bertina Corimby, violinists.

**Milwaukee's "Music Under the Stars,"** a series of nine Tuesday night concerts at the Emil Blatz Temple of Music in Washington park, will run June 23 to Aug. 18 and will be presented by the Wisconsin WPA Symphony orchestra with assisting artists and guest conductors. The concert of June 23 will bring Rose Bampton, soprano, and Wilfred Pelletier, conductor. Attractions on the other dates are as follows: June 30, Richard Crooks, tenor; July 7, Margaret Speaks, soprano; July 14, Lawrence Tibbett, baritone; July 21, Metropolitan quartet, consisting of Eleanor Steber, soprano; Anna Kaskas, contralto; John Carter, tenor, and Robert Weede, baritone; July 28, Lily Pons, soprano, and Andre Kostelanetz, conductor; Aug. 4, Lansing Hatfield, baritone, and Mona Paulee, soprano; Aug. 11, John Charles Thomas, baritone; Aug. 18, Jean Dickenson, soprano.

**The Opera Repertoire guild,** of which Erma Rounds is director, will present Humperdinck's "Hänsel and Gretel," in English, at Kimball hall Saturday evening. Philip Fein will have charge of the dramatic and stage direction.

**The Illinois State Music Teachers' association,** at a meeting held on May 17 at the Edgewater Beach hotel, passed the following resolution:

"We, the members of the Illinois State Music Teachers' association, assembled in convention, believing that fine music knows no nationality, and that its sacred quality of universality should be kept inviolate even in times of international misunderstanding, wish to go on record as opposed to the discrimination against the performance of music by master composers because of nationality or race."

**The Fourth Presbyterian Church choir, the University of Chicago choir, and the University of Chicago Symphony orchestra** will repeat at the Fourth Presbyterian church tonight [at 7:45] the program which they gave at the university three weeks ago. Among the program's items are the Brahms Rhapsody for alto solo and male chorus and Vaughan Williams' five mystical songs. Maurine Parzybok will be heard in the solo part of the former work and Bruce Foote, baritone, in the latter. Conductors will be Barrett Spach, Mack Evans, and Charles Buckley.

**The Anshe Emet Symphony orchestra** will give the final concert of its season at the community hall, Pine Grove avenue and Grace street, Wednesday evening. Henry Sopkin will conduct. The program will pay honor to American Jewish composers and will include works by Ernest Bloch, Aaron Copland, and Morton Gould. The orchestra's concertmaster, Caesar Kersten, will be the soloist. There is no admission charge.

**The De Paul University Symphony orchestra** will feature on its Thorne hall program of Tuesday evening a Vivaldi concerto for four solo violins and string orchestra. Two movements of a concerto by George Rott will be presented with the composer himself at the piano. Richard Czerwonky is the orchestra's conductor.

## College Social Life Patterned to War Effort

By the Rev. John Evans.

Simplicity is the watchword of today's collegians in campus social affairs and democracy triumphs over the age old fraternity caste system in instances where wartime economies made it necessary for fraternities to open their houses to board nonfraternity men. This conclusion was reached by Joseph A. Rawlings of the Associated Press following a survey of colleges and universities of the country.

Tho good for morale these economy measures don't mean too much in dollars and cents because living costs are soaring and a college education is an increasingly expensive proposition. From a few of the campuses come fun budget plans of no mean variety illustrative of Mr. Rawling's survey.

• • •

Alfred university, Alfred, N. Y., reports money savings to go into postwar scholarships now in the form of war bonds; Drake university, Des Moines, Ia., boasts war savings stamp corsages, and walks and bicycle rides instead of cars; University of New Mexico, Albuquerque, is going cooperative in joint fraternity and sorority dances; Northwestern university, Evanston, is using its social events proceeds to buy war bonds for the present war effort and its 1951 centennial.

Columbia university, New York university and Fordham university say that school and fraternal functions are aiding the United Service organization and American Red Cross with many small functions instead of fewer large ones; Culver-Stockton college, Canton, Mo., is keeping social activities on the campus and out of town dances at an absolute minimum. With extracurricular activities so important to student morale they are preserved in number even if simpler and cheaper.

From slight to sharp come reports on the transition of male to female dominance in student bodies themselves making college "Eves" gear themselves to keener competition. Dean Maxwell A. Smith of the University of Chattanooga reports a belief that there are more women than men for the first time in that institution's history. The score goes up for democracy when its potential performers extend the practice of teamwork for a common goal and the girls take over the tasks the lads in the forces left behind.

For students who might otherwise have to cease their college educations the Methodist Board of Education in Nashville, Tenn., recently has approved the extension of student loans for summer courses for the duration. Such loans are provided thru the student loan fund of the Methodist board of education and enable recipients to attend year around classes and finish their work in three years instead of four. June 14 will mark the 71st annual observance and contribution drive of Methodist student day the "war effort" results of which are expected to exceed all past records for student aid. Since its inception in 1873 the fund has provided more than 66,000 students with loans of more than $9,000,000.

## Music Calendar

**Today.**

Central church choir, William Hughes, director—Orchestra hall, 11.

Chicago Jewish Youth orchestra, Peter Zukovsky, conductor—Thorne hall, 3.

Sunday Evening club choir, Edgar Nelson, director—Orchestra hall, 8.

**Monday.**

Illinois WPA Symphony orchestra, Izler Solomon, conductor—Eighth Street theater, 8:15.

**Tuesday.**

De Paul University Symphony orchestra, Richard Czerwonky, conductor—Thorne hall, 8:30.

**Wednesday.**

Free midday "Victory" concert by Illinois WPA Symphonic ensemble, Izler Solomon, conductor—Fullerton hall, 12:30.

University of Chicago band, Harold Bachman, conductor—Hutchinson court, University of Chicago, 7:15.

Marion Hubner, soprano; Charles Potts, baritone—Curtiss hall, 8:15.

**Friday.**

Piano and violin winners; senior, junior, and primary divisions, Society of American Musicians contests—Kimball hall, 8:15.

**Saturday.**

Woman's Symphony Music pageant—Medinah temple, 8.

Opera Repertoire guild presenting Humperdinck's "Hansel and Gretel," Kimball hall, 8:15.

EDUCATIONAL.

The Comptometer School
Home School of the COMPTOMETER MACHINE
To meet today's emergency requirements, we have intensified our Comptometer Course, so graduates can more quickly step into positions waiting to be filled.
High school graduation or its equivalent required for admission to the day school.
8 TO 10 WEEKS' COURSE
DAY AND EVENING CLASSES START EVERY MONDAY
Free Employment Service for Our Graduates
We have more employer calls than we are able to fill.
COMPTOMETER CO.
1230 Merchandise Mart Chicago, Ill.
SUPerior 9603

The Gregg College
★ INTENSIVE ★
Stenographic Course
Including THOROUGH OFFICE TRAINING. Designed especially for young men and women who want to prepare more quickly for the many positions government and industry need to fill immediately. Beginners start tomorrow. Call, write or telephone STAte 1881 for interesting Free booklet: "THE DOORWAY TO OPPORTUNITY"
The GREGG COLLEGE
6 N. Michigan Ave., at Madison St., Chicago

HIGH SCHOOL FOR ADULTS
Complete in 12 to 15 Months
Thorough preparation for College Entrance, Law, C.P.A., Nursing, Engineering, Pre-Medical and Pre-Dental Schools.
Day—Evening—Home Study
PRE-LEGAL IN 9 MOS.
Registration for Summer Classes Now in Progress
ACADEMY FOR ADULTS
30 W. Washington St. Franklin 0144

AVIATION NEEDS THOUSANDS OF TRAINED MEN . . . to design, build, maintain 185,000 new planes. Enroll now for Aeronautical Engineering (B.S. Degree). Airplane and Engine Mechanics, Aviation Drafting. Accredited by U. S. Army Air Corps and State of Illinois. Certified for mechanical training by U. S. Government. Day and Eve. classes. Call, write or phone Victory 2733 for FREE Catalog.
AU
AERONAUTICAL UNIVERSITY
1338 S. Michigan Ave., Chicago, Ill.

SPEEDWRITING
Beginners take 100-120 words a minute in 8 weeks. Not a machine. Both sexes. Low cost. Gregg, Munson, COMPTOMETER, 6-8 weeks. Includes Burroughs and Electrics. Complete in every detail. $40.00—no time limit. Spec. grad. teachers. Many fine calls in all departments. Fine 25 rm. School. Est. 1887. Fra. 4122. 190 N. State. Walter D. Harris, B. S., M. A., President.
CHICAGO BUSINESS COLLEGE

EDUCATIONAL.

LEARN Speedscript
Classes Begin June 1
Metropolitan Business College leads again—offers new, streamline shorthand for war and defense jobs!
EASY TO LEARN • EASY TO WRITE • EASY TO READ
Attain speed of 150 words a minute in one-half to two-thirds usual time—get a 2-month employment start over other writers. Speedscript can be studied in Chicago ONLY at Metropolitan! Free placement service.
DAY AND EVENING CLASSES • ENROLL NOW
(Home-study course available)
Become a fast, accurate, in-demand Speedscript writer—call or write
METROPOLITAN BUSINESS COLLEGE
37 S. Wabash Ave., Randolph 2637 • Oak Park, 1118 Lake St., Village 5880

Metropolitan BUSINESS COLLEGE
Summer Courses Start June 29
Intensive training, in small groups, 8:30 to 1:30 daily. Defense courses. Secretarial. Business Adm., Accounting, Stenographic, Bus. Machines, Review and Speed courses. Special rates.
Conveniently located colleges:
37 S. Wabash Ave......Randolph 2637
Lincoln Ave. & Roscoe..Graceland 2227
9 S. Pulaski Road.........Nevada 3680
11324 S. Michigan Ave...Pullman 6594
1954 N. Western Ave....Armitage 8011
1118 Lake St. (Oak Park).Village 5880

SCHOOL OF DOMESTIC ARTS AND SCIENCE
Have you made your summer plans? Our six weeks refresher courses include:—
• HOME MANAGEMENT
• MEAL SERVICE • NUTRITION
• PRINCIPLES OF COOKING
Register now for accredited courses. Write for catalog or appointment for vocational guidance conference.
SUMMER SESSION JUNE 22 - JULY 31
DAY OR RESIDENT
Beautiful North Side Estate near Lincoln Park
350 BELDEN AVENUE

• Industries and Government Offices actively engaged in WAR PRODUCTION need more DICTAPHONE secretaries.
• FREE employment to High School and College Graduates, also experienced stenographers and typists after a short training period.
• Write or phone for FULL information. HARrison 9820.
Dictaphone
SECRETARIAL SCHOOL
Room—330—224 S. Michigan Ave.

CHICAGO TECH
SHORTER TRAINING TIME NOW! Investigate
The Nation is Calling for TECHNICAL MEN!
AIRCRAFT—DRAFTING—WELDING
MACHINE INSPECTION—RADIO, etc.
Call, write or phone CALumet 8200.
CHICAGO TECH COLLEGE
41 Tech Bldg., 2000 So. Michigan Avenue

OUR PLACEMENT BUREAU
—RADIO BROADCASTING—
Reports a large demand for newly trained broadcasters, also announcers, script writers, etc. Men and Women. Special Summer Courses; Day and Evening Classes. Registration now open.
COLUMBIA COLLEGE of Drama and RADIO
Dept. 3—Fine Arts Bldg., Mich. near Congress
PHONE: WABASH 6762

THE John Marshall Law School
Aft. & Eve. Classes. LAW & PRE-LEGAL
POST-GRADUATE and PATENT LAW
315 Plymouth Court Chicago, Illinois

RAY-VOGUE SCHOOLS
For complete list of highly Specialized Practical Courses see Classified Phone Book under "Schools," or call State 1436. 116 S. Michigan.

STENOTYPE
INTENSIVE WAR-TIME COURSE
18 WEEKS—DAY SCHOOL PROGRAM
Featuring stenotype, typing, commercial English, preparing for quick placement in government jobs or private industry. Supplemented by continuation training program for topflight secretarial or reporting positions.
REGISTER NOW!
CONVENIENT TERMS—FREE PLACEMENT
Write, Phone or Call for Literature
Stenotype School of Chicago
9 W. Washington Ran. 4540

SPANISH
FRENCH, GERMAN, ITALIAN, RUSSIAN, SWEDISH, PORTUGUESE. Native Teachers
New Classes This Week
Group or Private. Day or Eve. Free Trial Lesson
For 64 years BERLITZ has never failed!
BERLITZ SCHOOL OF LANGUAGES
30 N. Michigan Ave., at Washington. FRA. 4341

EDUCATIONAL.

SUMMER SCHOOL
Special 2-Month Courses
JUNE 15 TO AUG. 15
and
JULY 6 TO SEPT. 4
Beginning Typing, Shorthand, Stenotypy, Dictation Speed, Comptometer, Dictaphone, Spanish, Civil Service training, etc. Intensive training to meet war demands. Positions waiting. Also regular classes in Business Administration, Executive Secretarial, Accounting and other courses—streamlined for quick completion.
Evening School offers Review in Pitman, Gregg & Munson. Beginning classes in Shorthand, Stenotypy, Typewriter, Bookkeeping, Comptometry, etc. Start June 1.
Visit, Write or Phone for Bulletin
BRYANT & STRATTON COLLEGE
18 S. Michigan Ave. Tel. Rand. 1575

COLLEGE WOMEN! ATTENTION!
SPECIAL INTENSIVE COURSE STARTS JUNE 1
Because of the urgent demand for our well-trained college women, we will offer an extra 4-month Intensive Course to start June 1. Enroll now!
Regular courses as usual, beginning July 1 and October 1. Interesting booklet sent free, without obligation—write or phone.
moser
BUSINESS COLLEGE
PAUL MOSER, J. D., PH. B.
Regular courses for beginners starting monthly. Advanced courses start any Monday.
116 S. Michigan Ave., Chicago, Randolph 4347

CAMPS.

FOREST BEACH
CAMP for Business Girls
New Buffalo, Mich.
Wonderful private beach. Swimming, Tennis, Riding, Dancing, Crafts, Music. Good transportation. Low cost by week or for week-ends. This will be a Big Camp Year. Get reservations in early.
YWCA Call or write for information. Ask for Booklet T-10.
203 N. Wabash, Chicago Fra. 6760

FREE!
SCHOOL INFORMATION TO THOSE WHO WANT TO GET AHEAD

• To help students and parents make the most satisfactory choice of a school, the Chicago Tribune maintains a School Bureau which each year helps thousands to solve school problems. There is no charge for this service. The Tribune does not represent any school—gets no fee or commission from any school. So if you would like facts about schools offering any subject listed below, feel free to make use of this helpful service. Check the subject and fill in and mail the coupon today. If the subject in which you are interested is not listed, fill in the name of it on the coupon. If more convenient, call Superior 0200 and consult directly with the School Bureau.

Which of these subjects interest you most?

☐ Accounting
☐ Advertising
☐ Air Conditioning
☐ Architecture
☐ Art (give branch)
☐ Auto Body, Fender Repair
☐ Aviation (give branch)
☐ Banking and Finance
☐ Beauty Culture
☐ Boarding Schools—Boys
☐ Boarding Schools—Girls
☐ Bookkeeping
☐ Business Administration
☐ Business English
☐ Business College
☐ Cartooning
☐ Chiropody
☐ Commercial Art
☐ Comptometry
☐ Correspondence Courses (give subjects)
☐ Court Reporting
☐ C. P. A. Review
☐ Dentistry
☐ Dictaphone Transcription
☐ Diesel Engines
☐ Domestic Arts
☐ Drafting
☐ Drama (give branch)
☐ Dress Design
☐ Economics
☐ Electricity (give branch)
☐ Engineering (give branch)
☐ English
☐ Fashion Illustration
☐ Filing
☐ High School, Adult Prep.
☐ Interior Decorating
☐ Kindergarten Training
☐ Laboratory Technician
☐ Language (give name)
☐ Law
☐ Lettering and Design
☐ Liberal Arts
☐ Library Training
☐ Machinist Trades
☐ Marketing
☐ Mechanical Drawing
☐ Mechanical Optics
☐ Mechanical Refrigeration
☐ Millinery Design
☐ Music (give branch)
☐ Nurses' Schools
☐ Optometry
☐ Painting, Commercial
☐ Personality Development
☐ Personnel, Office Mgmt.
☐ Photography
☐ Plastics
☐ Pre-Legal Courses
☐ Pre-Professional Courses
☐ Public Speaking
☐ Real Estate
☐ Radio (give branch)
☐ Radio Writing
☐ Refrigeration
☐ Salesmanship
☐ Sales Promotion
☐ Secretarial-Business Course
☐ Short-Story Writing
☐ Shorthand
☐ Speedwriting
☐ Sports and Gymnastics
☐ Statistics
☐ Steno.-Secretarial Courses
☐ Stenotypy
☐ Store Management
☐ Styling and Pattern Making
☐ Switchboard
☐ Teacher Training
☐ Television
☐ Time and Motion Study
☐ Tool and Die Making
☐ Traffic Management
☐ Typing and Dispatches
☐ Welding
☐ Window Display

School Bureau, Chicago Tribune
One S. Dearborn St., Chicago, Ill. 531
Without cost or obligation to me, please send information about schools offering subjects I have checked here.
My Name ..........
Address ..........
City .......... State ..........
My age is .......... Phone No. ..........
Previous education ..........
Interested in ..........
(Write name of subjects in which you are interested if they are not printed above.)

# A Little About the Movies on City's Screens

**"My Gal Sal."** Story deals with the trials of Paul Dresser, famous composer, during his struggle to get his songs published and played. Victor Mature plays male lead opposite Rita Hayworth. Chicago.

* *

**"Gone with the Wind."** Story of the south before, during, and after the Civil war. Based on novel by Margaret Mitchell. Stars Vivien Leigh, Clark Gable, Olivia de Havilland, and Leslie Howard. Apollo.

* *

**"Syncopation."** Musical drama depicting the history of swing. Co-stars Jackie Cooper and Bonita Granville. Palace.

* *

**"Fingers at the Window."** A young actor turns amateur detective to trail down a "master mind" murderer. Lew Ayres, Laraine Day, and Basil Rathbone head the cast. Palace.

* *

**"To the Shores of Tripoli."** Story of the United States marine corps and what it takes to turn out a fighting "leatherneck." Maureen O'Hara plays feminine lead opposite John Payne and Randolph Scott. Garrick.

* *

**"The Man Who Wouldn't Die."** Mystery adventure drama. Lloyd Nolan plays rôle of detective Michael Shayne with Marjorie Weaver in feminine lead. Garrick.

* *

**"Reap the Wild Wind."** Technicolor film which tells story of Charleston and Key West in the 1840s, of the relentless hurricanes of the Caribbean, and lawless captains who wrecked ships for gold. Stars Paulette Goddard, John Wayne, and Ray Milland. State-Lake.

* *

**"Larceny, Inc."** Tells story of a gangster who finds himself kept so busy in an honest enterprise that he hasn't the time to rob a bank. Stars Edward G. Robinson, Jane Wyman, and Jack Carson. Roosevelt.

* *

**"Kid Glove Killer."** A police chemist and his assistant unravel two slayings. Van Heflin and Marsha Hunt co-star. Roosevelt.

* *

**"This Time for Keeps."** Story of a youthful marriage that almost wrecks itself on the rocky road of love. Ann Rutherford plays feminine lead opposite Robert Sterling. United Artists.

* *

**"Ship Ahoy."** Combination of music, dancing, and comedy. Eleanor Powell plays feminine lead opposite Red Skelton and Bert Lahr. United Artists.

* *

**"Joe Smith, American."** Story of an every day worker in a defense plant. Robert Young plays title rôle. Others in cast are Marsha Hunt, Harvey Stephens, and Darryl Hickman. Oriental, Riviera, Avalon.

* *

**"The Forgotten Village."** Story of the pueblo of Santiago, based on novel by John Steinbeck. Narration is by Burgess Meredith. World Playhouse.

* *

**"Mad Monster."** A fiendish mad scientist wreaks a horrible revenge upon fellow scientists who he thinks have persecuted him. Leading players are George Zucco, Johnny Downs, and Anne Nagel. Woods.

* *

**"Corpse Vanishes."** Terrifying story of a fiend who sacrificed other men's brides for the sake of the woman he loved. Stars Bela Lugosi. Woods.

* *

**"The Charlie Chaplin Festival."** Re-issue of six of Chaplin's old-timers. Stars Mr. Chaplin. Studio.

* *

**"The Male Animal."** Based on stage comedy about a serious-minded college professor who is thrown into a quandary during a university homecoming celebration when he finds his wife falling for an ex-football hero. Cast includes Henry Fonda, Olivia de Havilland, Joan Leslie, and Eugene Pallette. McVickers, Varsity.

* *

**"Ride 'Em Cowboy."** Stars Abbott and Costello in a series of mad antics from hot dog vendors at a Long Island rodeo to a dude ranch in Arizona. McVickers, Varsity, Capitol.

* *

**"Three on a Week-end."** An English comedy-drama. Features Margaret Lockwood, John Lodge, Hugh Williams. Cinema.

* *

**"Captains of the Clouds."** Technicolor epic of the air. Stars James Cagney, Dennis Morgan, and Brenda Marshall. Granada, Harding, Avalon.

* *

**"Appointment for Love."** Depicts the marital mixups between a woman doctor and her playwright husband. Charles Boyer and Margaret Sullavan co-star. Belmont, Century, Nortown, Norshore, Congress, Gateway, Paradise, Tower, Pantheon, Lamar, Esquire, Mont Clare, Teatro, Lido.

## CHICAGO FILMS

THE WEEK'S NEW MOVIES:

- **"My Gal Sal,"** starring Rita Hayworth and Victor Mature; Chicago.
- **"Syncopation,"** starring Jackie Cooper and Bonita Granville; Palace.
- **"Fingers at the Window,"** starring Lew Ayres, Laraine Day, and Basil Rathbone; Palace.
- **"The Man Who Wouldn't Die,"** starring Lloyd Nolan and Marjorie Weaver; Garrick.
- **"Larceny, Inc.,"** starring Edward G. Robinson; Roosevelt.
- **"Kid Glove Killer,"** starring Van Heflin and Marsha Hunt; Roosevelt.
- **"This Time for Keeps,"** starring Ann Rutherford and Robert Sterling; United Artists.
- **"Ship Ahoy,"** starring Eleanor Powell, Red Skelton, and Bert Lahr; United Artists.
- **"Mad Monster,"** starring George Zucco, Johnny Downs, and Anne Nagel; Woods.
- **"Corpse Vanishes,"** starring Bela Lugosi; Woods.

CONTINUED:

- **"Gone With the Wind,"** starring Vivian Leigh, Clark Gable, Olivia De Havilland, and Leslie Howard; Apollo.
- **"To the Shores of Tripoli,"** starring John Payne, Maureen O'Hara, and Randolph Scott; Garrick.
- **"Reap the Wild Wind,"** starring Paulette Goddard, John Wayne, and Ray Milland; State-Lake.
- **"Joe Smith, American,"** starring Robert Young and Marsha Hunt; Oriental, Riviera.
- **"The Forgotten Village,"** narration by Burgess Meredith; World Playhouse.
- **"The Charlie Chaplin Festival,"** starring Charlie Chaplin; Studio.

# Murder Film Has Original Twist

"MURDER IN THE BIG HOUSE."
Produced by Warner Brothers
Directed by B. Reaves Eason
Presented at the Garrick theater

THE CAST.

| | |
|---|---|
| Gladys Wayne | Faye Emerson |
| Bert Bell | Van Johnson |
| "Scoop" Conner | George Meeker |
| "Dapper Dan" Malloy | Michael Ames |
| "Mile Away" Gordon | Roland Drew |
| Mrs. Gordon | Ruth Ford |
| Jim Ainslee | Joseph Crehan |
| Warden John Bevins | William Gould |

By Mae Tinee.

*Good Morning!*

Kee-UTE!

That chap who plays the cub reporter in "Murder in the Big House."

His name is Van Johnson and is he the wonder child as Bert Bell! Never worked on a paper until the drunken condition of the star reporter of the daily whose offices he has been haunting provides him with his big chance. . . . In "Scoop's" place he attends what was to have been an execution. . . . There isn't an execution for the reason that the executee has been—or so declares the coroner—struck by unchained lightning just before he was to have been put out of the way by the domesticated kind. . . . SO declared the coroner.

But Bert, the cub, thinks differently. . . . And proves differently. . . . Undaunted by ridicule and opposition, he plunges into a dirty sea, and what he brings up in his detecting teeth—well, my dears, you should SEE. . . .!

A hard and earnest worker, this young stranger, Van Johnson. I'd like to see him in a believable rôle some time.

George Meeker does believable performing in the not too credible rôle of the star renegade. . . . Gladys Wayne as a combination girl reporter and—seemed like—secretary to and boss of the boss is like nothing I have ever seen employed on a newspaper—but she is that nothing charmingly.

The plot has, really, quite an original twist. . . . But I think it could have been more effectively worked out.

*See you tomorrow.*

MOTION PICTURES DOWNTOWN

WOODS RANDOLPH AND DEARBORN 7:45 A. M. CONTINUOUS 2 A. M. ADULTS ONLY! MAD MONSTER CORPSE VANISHES BELA LUGOSI MIDNIGHT SHOW

6 OF HIS GREATEST HITS "Charlie Chaplin Festival" "VAGABOND" "EASY STREET" "ADVENTURER" "IMMIGRANT" "THE COUNT" "THE CURE" AIR-CONDITIONED STUDIO 8TH WEEK 66 E. VAN BUREN NOON TO MIDNITE

RKO PALACE SYNCOPATION ADOLPHE MENJOU JACKIE COOPER BONITA GRANVILLE "FINGERS AT THE WINDOW" LARAINE DAY LEW AYRES BASIL RATHBONE

McVICKERS ABBOTT COSTELLO "Ride 'em Cowboy" HENRY FONDA OLIVIA DeHAVILLAND "The MALE ANIMAL"

ORIENTAL RANDOLPH NEAR STATE WEE BONNIE BAKER IN PERSON "JOE SMITH, AMERICAN"

World Playhouse JOHN STEINBECK'S "FORGOTTEN VILLAGE"

WORLD'S MOST BEAUTIFUL CHINESE & AMERICAN RESTAURANT HOE SAI GAI (MEANING . . . PROSPERITY) BEFORE THE SHOW Choice, Extra Tender Sirloin Steak or Baked Sugar Cured Ham 65c AFTER THE SHOW Delicious Chicken Chow Mein Late Night Snacks and Cocktails in the Ming Room 75-85 W. RANDOLPH ST.

WHEN SUMMER HEAT COMES... BALABAN & KATZ Air Conditioned THEATERS are READY to keep you Comfortably COOL BUY WAR STAMPS FOR VICTORY in all BALABAN & KATZ Theaters

CHICAGO RITA HAYWORTH VICTOR MATURE "MY GAL SAL" · STATE LAKE "REAP THE WILD WIND" · UNITED ARTISTS "SHIP AHOY" "THIS TIME FOR KEEPS" · APOLLO "GONE WITH THE WIND" · GARRICK "TO THE SHORES OF TRIPOLI" "THE MAN WHO WOULDN'T DIE" · ROOSEVELT "KID GLOVE KILLER" "LARCENY, INC."

MOTION PICTURES SOUTH · MOTION PICTURES NORTH · WEST · NORTHWEST · SOUTH · SUBURBAN

## 9 PARTS

| Part. | Part. |
|---|---|
| 1—News, Editorial. | 6—Homemakers' Section, Music, Drama, Movies. |
| 2—Sports, Markets. | 7—Society, Travel. |
| 3—Metropolitan. | 8—Graphic Weekly. |
| 4—Comics. | 9—Picture Section. |
| 5—Want Ads. | |

# New Half-Size Fashions Are Real Boon to Shoppers

## Solve Problem of Silhouette Once Difficult

By Rea Seeger.

If the best things come in small packages, the smartest clothes for petite shoppers are those especially designed and cut for such problem streamlines. Heretofore, finding such costumes was a stunt that took time, sapped the shopping enthusiasm, sometimes embittered the soul, and rather nipped any budding regard for the designers who so carelessly overlooked a large segment of the feminine buying population. Clothes designed for these special problem shoppers now come in with the same comforting regularity of the other sizes and collections for each season.

These collections are high fashion, incorporating all the newest colors, daring color combines, and exciting color promotions of new and unusual prints, materials, contrasts, and details. Suits, for both street and dress parade occasions, one piece dresses, jacket and skirt models, and the very smart affairs cut like a coat are abundant. Cottons, linens, laces, silks, printed and plain crêpes, popular shantungs, and all the many novelty fabrics are used with striking effects and extra smart costumes for each and every daytime and evening occasion.

• • •

The best news of this season are the half size collections, something new for the small and short shopper with a frugal eye to the limits of a budget in these times of stress and extra demands in on income. Suits, dresses, and daytime clothes are the items, each a miracle of high fashion and flattery, with new colors and combines, expressly cut and fitted for the short figure. The one brilliant idea about all these models is that they preclude the usual additional sum for altering, a most distressing extra when every penny is counted twice.

Half size dresses featured in these new collections are shortened where short lines will do the most good, between the waist and the hips in the line from the shoulders, and in the sleeves. All this has been accomplished without sacrificing one inch of the smart silhouette and without causing the dress to appear too childish or uninteresting.

The half sized costumes have all the suavity, swank, and the finished details of the regulation larger sizes, plus the appeal of gay new colors and printed combinations, with blending or dramatizing contrast of plain materials. Thus another bugaboo shopping scare is abolished, that of too big a print for a petite figure, or too much print without a controling dark tone.

• • •

Featured in this new aid for the short or petite shopper are ideal dresses or costumes for office wear thru the summer, clever jacket dresses that easily may be worn as a jacket dress or with a contrasting colored blouse as a street, town, or travel suit. Also starred are the many print dress and contrasting colored jackets, another summer costume deservedly popular for any wardrobe collector. And the basic or background dresses in navy or black, cool sheers, without which a summer wardrobe mixer and matcher cannot function, are particularly timely.

Both the severely simple models and the more dress parade finds, trimmed with lace or net, are abundant and made with the same shortened silhouette. It's easy to walk right in, select your dress, and wear it out, a dream come true for these harassed shoppers.

• • •

Four new summer models, illustrating these half sized costumes, are sketched. All have modest prices, all have the high fashion details and colors, for they are newly arrived and ready for the rush. Others, in different colors, or with the print and plain used differently, are included in the showing. Accented with summer costume accessories of varying colors, unlimited costumes can be managed. For information, call Superior 0200.

From an Outstanding Collection

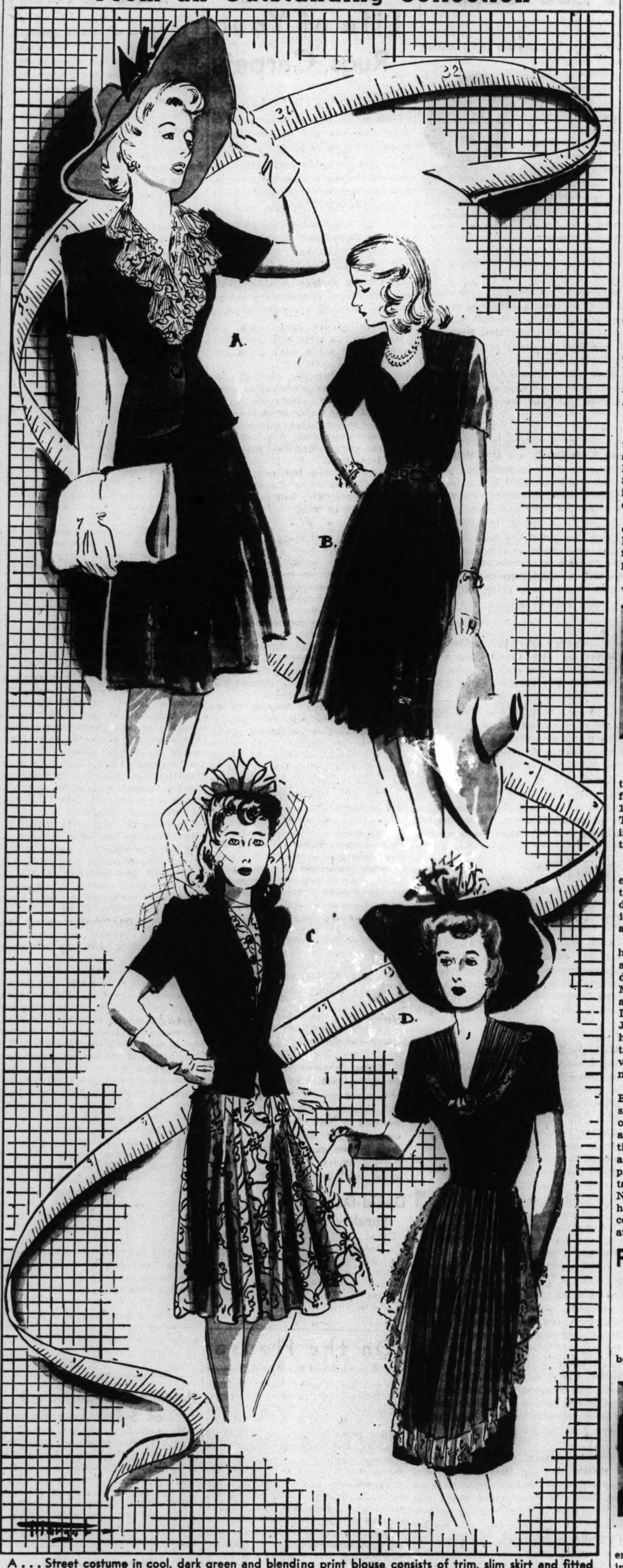


A . . . Street costume in cool, dark green and blending print blouse consists of trim, slim skirt and fitted jacket with frilly, sheer blouse of white with green and pink pattern. B . . . Smart, slender, basic dress in either navy blue or dull black sheer, ready for daily changes with accessories in color or print, or cool all-white. C . . . Two-piece summer daytime or informal party costume consisting of dainty, small print dress teamed with a fitted and four-pocketed jacket. D . . . Dress parade or "date" dress of dull black sheer with lace-trimmed, fluttering, apron effect at front.

## HOUSEHOLD FORUM

By Louise Bargelt

*[Have you some favorite household help that lightens labor, some method to lengthen the life of your possessions? Is there some convenience you could enjoy? Address Louise Bargelt, The Chicago Tribune.]*

—

**Mrs. E. M., Chicago**—Since the United States Flag association tells us that we will show greater honor to our country if we display our flags immaculately clean I've learned how to launder my flags quite successfully. I wash colorfast cotton flags in the tub or washer, using moderately warm suds. For colorfast wool flags I use cooler soapy water and the same for fast dyed silk flags. And I wonder if all of us know that when we hang a flag to dry it should never touch the ground and should hang with the blue field to the right if fastened by the narrow side, and with the field to the left if fastened by the long side?

* *

**Miss Ellen T. J., Detroit, Mich.**—Having suffered much this last winter from frost condensation on the window glass in our home, I wonder why some ingenious inventor can't treat window glass so that it is condensation proof.

* *

**Jane G., Evanston**—Since wool is growing scarce and moths are certainly plentiful I have formed the habit of bringing all woolen garments out into the daylight periodically for examination and spraying. And this spring I saw to it that the few articles I stored away till fall were put away in absolutely mothproof quarters.

* *

**Mrs. Harry G., Chicago**—I have a family of youngsters who are quite helpful around the kitchen at times. So to prevent trouble and injury to hands when they are opening cans, I keep a cork as a shield on the screw part of my combination can opener.

* *

**Mrs. J. H., Chicago**—I have found I can do an almost professional job of repairing small scratches on furniture by the following method: I use a shellac stick the color of the furniture and begin by dampening a small cloth pad in alcohol and rubbing it crosswise over the scratch I don't dampen too large an area. This alcohol softens finish and smooths the broken edges. Then I soften shellac stick over a match and work into scratch with a flexible knifeblade until the opening is filled. Then I smooth surface with very fine sandpaper and wax, and the deed is done.

* *

**Now—please—your idea.**

## ★ Your Stars Today ★

By WYNN

**Sunday, May 31.**

Leaning toward the worrisome items may be today's tendency, but we can be practical and not magnify the facts—keep everything in true proportion. Week ahead can be made constructive and practical if we maintain good emotional poise.

**Little Change.**

To avoid the causes of war, mankind must change the quality, not the quantity, of its thinking. There have been no significant changes in thought quality for a long, long time in the general level, altho we have all learned much about our objective environment in the last 400 years. Our increase of knowledge about things, however, has not prevented the world's most devastating war.

**Your Year Ahead.**

Your year ahead from birthday today will profit only if you do not rush into new things or try to force issues; be patient if past reappears, wait for new chances to prove worthy. Danger: Aug. 8-17; Dec. 16-29; April 23-30.

**Tomorrow.**

Stick to the tried and true—tried methods and true friends.

*Do you want an individual interpretation of your own personal date? Fill out coupon below. Send 10 cents for 1942 horoscope to:*

Wynn, Tribune Astrologer,
286 Fifth avenue,
New York City. [Write plainly.]
Name ........................................
Date and birth ..............................
Street ......................................
City ........................................

## Jewish Club's Tea to Honor New Members

Chicago section of the National Council of Jewish Women will give a tea at 1:30 o'clock Friday in Room 1708 of the Medical and Dental Arts building in compliment to new members. The party is planned by the membership chairman, Mrs. Harry Joseph, and officers and directors are to serve as a hostess committee.

Mrs. Harry Joseph. [Root Photo.]

A supper party at 6 o'clock Thursday in the council clubrooms will close the season for the adult education class, of which Mrs. I. Meyer Goodman is chairman. This group works with immigrants, instructing them in American ways and thought.

• • •

A benefit tea for the Jewish National fund will draw the Business and Professional Women's group of Hadassah today to the clubrooms at 8 South Dearborn street. The party is scheduled for 3 o'clock. Miss Florence Bernstein will preside.

The six affiliated districts of Chicago Hadassah all are giving "school luncheon" parties Tuesday to raise funds for a child welfare nutrition program in Palestine.

Board members of the Chicago women's division of the American Jewish Congress will give a luncheon for Mrs. M. J. Krensky, the retiring president, Wednesday in the Standard club. A business meeting is called for 9:30 o'clock.

Mrs. M. J. Krensky. [Toloff Photo.]

In Milwaukee this week-end are some 750 6th district Junior council members of the B'nai B'rith lodge, gathered there for their annual convention. Chicago's 11 chapters have a delegation of 250. The meeting convened Friday night in the Schroeder hotel, and continues thru today.

• • •

Important business sessions and the election of officers are scheduled for this morning, and the successful candidates are to be inducted at the closing luncheon and ceremonies this afternoon.

Miss Ann Zamek, 5416 Ellis avenue, has officiated thruout the convention as council president, and Miss Mildred Izenman, a member of the Logan Square Junior auxiliary, has the important office of convention chairman.

Miss Ann Zamek. [Hoffman Photo.]

Junior B'nai B'rith follows a six part program of cultural, philanthropic, educational, religious, athletic, and social activities. As its special philanthropic projects, the 6th district council maintains a blood transfusion fund for the National Jewish and the Leo N. Nevi hospitals in Hot Springs, Ark., and contributes to the children's libraries at both institutions.

## Phi Omega Pi's Second Province Meeting Saturday

Because of war conditions, members plan to telescope the annual second province convention of Phi Omega Pi, national Panhellenic sorority, into a one day meeting this year. Delegates and undergraduate and alumnae groups from Wisconsin, Michigan, northern Indiana and Illinois will gather for the conference Saturday at the Georgian hotel in Evanston.

Miss Ellen Hardy.

To lighten the day of intensive business sessions there will be a luncheon party at noon and a dinner in the evening. The national president, Miss Frances Chatburn of Springfield, will speak at the dinner. Business meetings will be presided over by Mrs. John F. Cnare, province director. Mrs. Cnare is from Madison, Wis.

Serving at the head of local committees as convention manager is Miss Ellen Hardy, 1906 Sherman avenue, Evanston, former president of the undergraduate chapter of the sorority at Northwestern university.

Miss Wilma Moore is opening her home at 1129 Curtiss avenue in Downers Grove Wednesday evening to West Suburban chapter of Alpha Xi Delta. An outdoor "pot luck" supper is planned. Members will be privileged to bring college members as guests.

## New Play Based on Life of Slain Clairvoyant

Lion Feuchtwanger, the novelist, and Leo Mittler are collaborating on a play entitled "The Brothers Erikson." The plot is based on the life of Erik Jan Hanuseen, famous European clairvoyant, who was found murdered near Bayreuth in 1933. Oscar Homolka is interested in playing the leading rôle.

## Thru the Looking Glass

By Eleanor Nangle

Lily of the valley is, somehow, symbolic of romance. In France it formed the heart of every June bride's bouquet, and in this country, as well, the waxy white, deliciously sweet, and exquisitely modeled little flower is traditionally linked with loveliness.

We all know it as a flower. Shortly we will all know and love it as a fragrance to enhance one's own sense of loveliness. It's due, unless we are sadly mistaken, to be one of the most popular scents of our wartime years, perhaps because it expresses so perfectly the sweetness of life at its summery smoothest!

• • •

At any rate, we now have a beautiful ensemble of perfume, toilet water, dusting powder, and talc in the scent of muguet, if you'd like the French name, made from the essence of the pearly little flowers that were one of June's special joys in France. It's quite new, and quite exciting. It will be an ideal scent sequence for brides, of course, and for their attendants, but its appeal isn't limited to them.

Every woman who likes a perfume that is gentle, fresh, and sweet will like it. It's ladylike without being characterless, and sweet without being cloying. Every woman of good taste can wear it. Those who want their perfumes exotic, or who think of themselves as being exotic, probably won't go for it, but they'll be missing a bet. It's the fashion now to be feminine, and muguet is one of the best accents to femininity that we can find.

• • •

The perfume is as lasting as it's lovely, and priced so that we all may enjoy it. The toilet water, dusting powder, and talc to supplement it are just as charming in their own fashion. And the whole nice family is packaged as it should be, with subtle charm and good taste that reflect the same precious qualities of the contents.

*For information, telephone Eleanor Nangle, Superior 0200, or write to her in care of the* CHICAGO SUNDAY TRIBUNE. *Please enclose stamped, self-addressed envelope for written reply.*

A lovely, lasting perfume in the sweet scent of lily of the valley is a perfect choice for the June bride, but its appeal isn't limited to her. All women who like subtle, sweet fragrances that accent their own sense of femininity will be charmed with a new scent sequence in this romantic floral.

**Jinx Falkenburg, movie player and magazine cover model, tells her tips to tall girls in Antoinette Donnelly's article in the Graphic section of today's paper.**

**Eleanor Nangle, "thru her looking glass," sees everything that is new in the fascinating realm of beauty aids, and tells you about them daily in the Chicago Tribune.**

## Patterns by Clotilde

Tailored clothes may have soft and dressmaker lines, as witness these three fashions. At the left is a long torso, modified dirndl type of thing, with contrasting vestee with its own casual rever neckline. The sleeves are bracelet length. Plaid cottons of all types make up handsomely, and plain colors and cleverly utilized stripes make effective models.

Upper right, a classic shirtmaker frock with neat shoulder yoke, softly shirred bodice, slender waistline, and paneled skirt. It's the sort of dress which may be worn anywhere with assurance and makes up beautifully in a wide variety of summer materials.

Lower right, a simple dress with the two piece look. It is handsome in a printed version, with buttons arranged in any grouping you prefer. Since this is a big year for buttons, this is your chance to "go to town."

Style No. 3350 is designed for sizes 10, 12, 14, 16, 18, and 20. Size 16 requires 2⅞ yards of 39 inch material for dress and 1⅜ yards of 39 inch for dickey.

Style No. 2930 is designed for sizes 14 and 16, and 36, 38, 40, 42, 44, and 46 inch bust measurements. Size 36 requires 3¾ yards of 39 inch material for short sleeved dress.

Style No. 3161 is designed for sizes 12, 14, and 16, and 36, 38, 40, and 42 inch bust measurements. Size 36 requires 3 yards of 39 inch material.

Each pattern costs 10 cents, plus 2 cents to cover mailing cost.

**For 15 cents buy the spring Chicago Tribune Book of Clotilde Fashions on sale at the Tribune Public Service offices, 1 South Dearborn street and Tribune Tower, 10 cents if ordered with a pattern. Address mail orders to New York address in coupon.**

**Clotilde is a daily contributor to the Chicago Tribune, offering constructive information to women who make their own things, presenting a fascinating pattern every day of the week.**

Order Blank.
CLOTILDE PATTERNS
ARE 10 CENTS EACH

CHICAGO TRIBUNE, P. O. BOX 537,
Grand Central Annex, NEW YORK CITY.
Inclosed find $......... Please send me the Clotilde Patterns listed below:
Pattern No. 3350. Size............
Pattern No. 2930. Size............
Pattern No. 3161. Size............
Write plainly, giving size of patterns desired. Include 10 cents in stamps or coin, plus 2 cents to cover mailing cost [coin preferred; wrap it carefully] for each number.
Name ........................................
No. and St. .................................
City and State ..............................

## Miss Charlotte Karp Fiancee of Lieutenant

Mr. and Mrs. Joseph Karp of Cincinnati, O., announce the engagement of their daughter, Charlotte, to Lieut. David L. Schulman, son of Mrs. Belle G. Schulman of Evanston. Both Miss Karp and her fiancé attended the University of Illinois. Lieut. Schulman now is stationed at a southern post.

**Have a Fairer Complexion with the Aid of Mercolized Wax Cream**

A LIGHTER, lovelier complexion is obscured by the dull, drab, faded outer layer of your skin. Flake off this unsightly cuticle in tiny, invisible particles by using Mercolized Wax Cream, the Skin Bleach and Beautifier, according to directions.
Mercolized Wax Cream, a famous cosmetic for nearly thirty years, has helped thousands of women to realize the beauty possibilities of their complexions. Get a jar now. Start using it tonight to impart a fresher, fairer skin appearance.

USE SAXOLITE ASTRINGENT—for Skin Freshness. As a quick freshener between a hectic day and a gala evening, try tingling Saxolite Astringent. Your skin will feel cooler, fresher, daintier. Saxolite reduces excess surface oil, tightens skin tissue by temporary contraction, and leaves the skin feeling delightfully refreshed. Just dissolve one ounce Saxolite in a half pint witch hazel and use daily.

PHELACTINE DEPILATORY—Takes Hair Off Face. Embarrassing facial hair can be removed quickly and easily with Phelactine Depilatory. Apply it in a few seconds then flick it off and see the hair come out from beneath the surface. Not a cream or powder. Has no offensive odor. Try Phelactine today.

*Sold at All Cosmetic Counters*

# Don't Go Off the Deep End When Child Offends

## Let Heat of Temper Die Before Acting

By Gladys Huntington Bevans.

[Copyright: 1942: By News Syndicate Co., Inc.]

Not long ago I wrote an article about not "going off the deep end" when your children do something you think they shouldn't, or even something you know they shouldn't.

Getting angry, flying off the handle, talking long [and loud], and especially sitting in judgment and "meting out" punishments right and left, are, well, all wrong. It's infinitely better to keep still [especially if you're quick tempered] until your head clears, and you can see truly what's happened and what's needed from you.

If you "hold everything," one advantage is that, at least half the time, you'll see that the offense is slight, sometimes even not worth doing anything about at all. In fact, sometimes it's only an offense because you're tired or worried, or because your child's act is inconvenient for you, not in the least "naughty" in itself. So, if you keep quiet, you accomplish two things: You'll be fair and not have to suffer from remorse, and you'll find yourself putting a true valuation on the dire deed.

• • •

Just let me interpolate here that I don't mean that your convenience or work about the house should never be considered by a child old enough to understand. What I do mean is that if you recognize that your child has done no wrong but has only innocently splashed the clean kitchen floor [for instance], or messed up the bathroom just before guests are due, you will deal with him differently, explaining in a human and good natured way.

This helps both of you a lot, but especially the children, because they are so often confused by blame or tirades, when they were not at all aware they were doing anything so awful as to merit such treatment. We must remember that we cannot expect to find old heads on young shoulders.

Now to go on to another point, one of which I believe good teachers are more aware than even good mothers. It is this: That always to scold or punish hastily, and to scold and punish as much for little offenses as for serious ones, is a decided weakness in discipline, if you think of child management in that term. If you make a great fuss and act serious about the innocent splash [which we mentioned] on the clean kitchen floor, or the disordering of the bathroom when you've just made it spic and span for guests, if you go off the deep end about unintentional wrongs or minor pecadilloes, what have you left to use when you want to deal with behavior that needs serious correction?

• • •

Nothing, except more of the same. And that's a weak spot, I assure you. As the old rhetoric rule used to go: Don't make everything so striking that nothing strikes. If you use all your "thunder" over behavior, such as soiling the freshly scrubbed kitchen floor with innocent muddy shoes, what are you going to use when you want to be impressive? You just haven't anything to use. Your childrn will be "mother-deaf" or worse, if you act the same over little things as over big ones, they won't be able to make a distinction, either.

So there's another good reason for taking it easy when you're about to explode, for keeping quiet until you really see with your mind what has taken place. At that, and even when you feel the behavior merits seriousness, don't be harsh. The children are only learning to live, and who's perfect? Think of some "horrible examples" of the mess we occasionally make of things. That will deter you from being too censorious.

And think how seldom we, who are supposed to be wise and mature, are called to account. Yet children, who are just beginning life, are constantly being called "to the mat." What they need instead is tolerance and friendly guidance. I know a family, in which there are four young persons of almost warring temperaments, in which this tolerance prevails, and they are fundamentally close to their parents and each other. So, even if you count 10, and then in a calm moment are sure something needs to be done, be sparing with blame or whatever measures you think should be resorted to in order to impress the needed lesson on your son or daughter.

• • •

And here's another thing I've learned: Sometimes it is very effective if you do more than count 10. On some occasions it is well to wait for the "calm between storms" to deliver your lecture. With emotion absent and the atmosphere clear, the idea takes root, and later bears fruit in improvement.

As you've been reading this, have you had a human objection because I haven't mentioned the salutary effect of righteous anger? On very, very rare occasions, and if the children are well on into their teens, wrath striking hot at the moment may be wholesomely human.

—

**How can the teacher help the self-effacing child? What can be done for the left-handed boy or girl? Parents and teachers alike will welcome "Talks with Teachers," new 28 page booklet by Gladys Huntington Bevans. Get your copy today at the Tribune Public Service offices, 1 South Dearborn street and Tribune Tower. Price, 5 cents. Postpaid, 7 cents.**

## Fashions

By Angela

Tubbable fashions are a "must" for summer wardrobes. And what fills the bill better than cotton pique? No matter how frequently these white, waffle weave piques are "dunked," they come up pert and crisp and fresh, like new, in fact. They are sweet styles, all five of them, young, graceful, and feminine, just the thing for the dog days ahead. They'll make you look cool even if the thermometer blows its top. Seven dollars will buy any of them.

The dress heading the list has a long, fitted, basquelike bodice which

buttons down to the low waistline, and a peasant type skirt. Coarse cotton lace makes the sleeves and the yoke which turns back to form revers.

The second dress is built on princess lines, a full, circular skirt flaring out from the narrow, fitted waistline. The narrow bands which wrap themselves 12 times around the dress horizontally are strips of red and white checked gingham cut on the bias and stitched in place. Notice the quaint, round neckline.

Number three sports a sailor collar with a wide band of coarse cotton lace insertion to match the two bands that circle the waistline. We're still talking about white waffle weave pique, don't forget.

Yet—and again! This time the lace insertion accentuates the shoulder line, forming a yoke and drop shoulder effect, the waist, and the hipline. Little tailored revers flank the short V neckline.

The dirndl skirt of number five is gathered onto a narrow waistline. This time the cotton lace is restricted to two insertions in the billowing skirt, except for a little border on the short sleeves. A narrow rolled collar frames the face.

*For information, call Angela, Superior 0200. Mail requests should be accompanied by a self-addressed, stamped envelope.*

## The Lady of the House

### Children's Day.

Because of numerous requests for more poems for children, we turn over this column to them today to make this extra Sunday in May a children's day.

### Merry Heart.

*I sang a song as I danced along*
*Down to the grove today,*
*The squirrel in the tree chatted merrily*
*And asked me to stop and play.*

*I sang a song as I dallied along*
*Down to the shady nook,*
*Where I peeped o'er the edge of a grassy ledge*
*To smile at the child in the brook.*

*I sang a song as I skipped along*
*To the slope where the bloodroot grows,*
*To see the gay rabbit with the comical habit*
*Of crinkling his funny small nose.*

*I sang a song as I swung so long*
*In the grapevine loop in the tree;*
*To sway to and fro I touched my toe*
*On the cool moss under me.*

*O! I sang a song the whole day long;*
*And the grove sang back to me.*
*There were no words; we sang like the birds,*
*Cheer-a-long, cheer-a-long, cheer-a-lee.*

—Dee Wilder.

### A Big Worry.

I have a cat named Purzalot,
A dog named Ginger Tea.
The two, they worry me a lot
Because they won't agree.

My Ginger Dog don't like my cat.
She does such silly things,
Pretending she can catch a rat,
While loud she purrs and sings.

When he's asleep, she sniffs his nose;
She rubs real close to him;
Then turns and up a tree she goes,
And spits like anything.

He barks and says, "Bow wow!" to her;
He really means "Come down."
She thinks he's just a mongrel cur
Pretending circus clown.

The grocerman near broke his neck
To get my kitty down.
She clawed at him; then ran like Heck
To friends she had in town.

That Ginger Dog picked up his feet
And started after her.
I wonder which is going to beat,
My kitty or that cur!

—Louise Kennedy.

### 'Cause My Dog Died.

*Mom said that he was awful old;*
*She'd got him long ago,*
*A tiny pup some man sold*
*To Dad, who was her beau.*
*She said I really shouldn't cry,*
*That it was Spotty's time to die;*
*And tho' I tried, I cried and cried*
*'Cause my dog died.*

*They said he used to watch my bed,*
*And helped me learn to walk;*
*He seemed to know just what I said*
*Before I learned to talk.*
*He used to follow me to school;*
*And once he drug me from the pool;*
*So can you blame me if I cried*
*When my dog died?*

*It was last summer on the day*
*The circus came to town;*
*And all the kids were glad 'n' gay*
*But me; I sure was down.*
*Mom said I really ought to go,*
*That I'd forget some in the show;*
*But I staid home 'n' cried 'n' cried*
*'Cause my dog died.*

—Dorene Tanner Oehler.

### The Curious Mouse.

**Old Mother Hubbard [seems so queer]**
**Always found her cupboard bare.**

**The Mouse thought this was overdone**
**And wondered where the food had gone.**

**He spied foot-tracks! "O, now I see,**
**My grandsires came ahead of me!"**

—Olive Nagel Porter.

### Lilies of the Valley.

Sweet lilies of the valley,
Growing by the garden wall—
Why do you shake your bonnets
When friendly breezes call?

So shy, these little blossoms
With scalloped caps of white,
Wrapped snugly in green mantles
'Gaist the coming of the night.

O, lilies, pale and fragile,
What magic spell is yours?
For when spring days are over,
Your enchantment still endures.

—Anne C. Korpics.

### Tall Buildings.

### (As a child might see them.)

*O, buildings so tall*
*With your heads in the sky,*
*Do clouds whisper to you secrets*
*As they hurry by?*

*Do raindrops stop*
*For a few minutes to play,*
*Before they start tumbling*
*Along their merry way?*

*I think it must be wonderful*
*To be a building tall,*
*For you would be the first to hear*
*In case that God should call!*

—Mrs. Frank Sincak.

June and roses coming up!

—M. M.

### Lecture Today.

**Paul G. Dallwig,** "Who's Who in the Mounted Zoo," guide lecture tour, 2 p. m., Field museum. Free [advance reservations required].

## Fashions as I See Them

By Judith Cass

One of New York's large hotels has sent cards to its Chicago friends announcing that informal dress will be in order this summer in its customarily formal dining and dancing rooms. Informality already is sweeping Chicago's more elaborate night spots and, judging from the range of costumes noted at the opening of Dwight Fiske at the Blackstone's Mayfair room the other night, anything goes in evening wear. . . . There was a generous sprinkling of black and white ties and of formal evening dresses that night, due to a dinner held earlier in the evening by the English Speaking union, whose guests came either to peek in at the hotel's famed dancing room or to stay and trip the light fantastic themselves. But otherwise the young women present were dressed in the essence of informality; in some cases even downright sportily. . . . One of the prettiest young women at the dinner was **Mrs. John W. Holloway,** who was revealed in the doorway of the Mayfair room later as a momentary onlooker. She was wearing a long, flowing gown of pale blue chiffon, becoming as could be with her azure blue eyes, and her long, blonde locks were dressed with a matching blue ribbon rosette. The whole effect heightened Mrs. Holloway's naturally ethereal appearance, and one felt as if she might float right off. . . . **Frank A. Hecht,** who just had been reëlected president of the union, and **Mrs. Hecht** and their daughter, **Miss Margaret Hecht,** remained to dance in the Mayfair room. Mrs. Hecht's dinner dress was in black, embroidered in white around the neckline and at the pockets, and Miss Hecht never looked prettier in her life than she did in her short sleeved, gay print dinner dress in which greens and reds predominated. She said "No" to the photographers, however.

Mrs. J. W. Holloway. [Tribune Photo.]

• • •

Two smartly dressed young women who were wearing somewhat similar street length outfits were **Mrs. Joseph E. Belden Jr.** and **Mrs. William B. Cudahy.** The resemblance was due mostly to identical gardenia corsages each was wearing, and to the ruffled lace and linen jabot that rippled at the neckline of each one's suit. Mrs. Cudahy, dancing hatless with **Tommy Sheffield,** was wearing a black silk restaurant suit, her brown hair curling in a soft frame about her face. Mrs. Belden's suit was of vivid green, and atop her blonde hair was a perky little white chapeau tied with black ribbons. . . . Army and navy uniforms were conspicuous, as they are increasing at places of amusement. Seated at a ringside table were **Lieut. Charles Fitzmorris Jr.,** with **Miss Nancy Bastien** and the **Junior Byron S. Harveys.** Miss Bastien's gown was a handsome floor-length one of black, cut simply, and brightened by white embroidery and sequins around the square neckline.

• • •

At a table for two not so far from the Harveys sat vivacious **Mrs. Robert F. Carr Jr.** and **Charles Hosmer Morse Jr.** Mrs. Carr's dress was a giddy one of black printed in wild, dashing roses. She continues to wear her hair à la glamor girl, in a long, full bob. Her flowers were white orchids. . . . The grand champion for all long bobs goes to **Mrs. Daniel Lavezzo Jr.,** whose long locks hang limply to the middle of her back. Warm, we should think, for summertime! At the Mayfair opening Mrs. Lavezzo was wearing a truly stunning hat, one of black straw that must have been three feet across. A fine film of lace fell an inch or two from the edge of the brim. Needless to say, she removed it for dancing. Her dress was a good-looking print of black and green. With the Lavezzos were **John Halla** and **Miss Jean Stenson,** who was in a pretty and gay looking dancing frock of two colors, black and orange-red. The bright color was used for the full skirt and the sleeves and shoulder yoke. Miss Stenson was not wearing a hat, altho she carefully pulled on gloves before leaving the room. **Miss Evelyn Gordon,** who entered late, beau-ed by an ensign, was hatless, too. She was wearing a light tan sports coat trimmed with fur over a simple little black silk dress, with short sleeves, printed in small, white flowers. . . . Short sleeves are "musts," apparently, and cool and attractive looking, too, so no wonder they are so popular. Two other young women in outstanding versions of these short skirted, short sleeved frocks were **Mrs. John J. Borland II.** and **Miss Anne Jay Bryant,** who occupied a far corner table with **Ensign Borland** and another young ensign. Miss Bryant's dress was of black, and Mrs. Borland's of blue, printed with a white figure. Both were sans chapeau.

Mrs. Robert Carr Jr. [Tribune Photo.]

• • •

The arrival of **Buddy Ebsen, John Buckmaster,** most of the cast of "Good Night Ladies," playing next door at the Blackstone theater, and of **Dolly Thon,** who dances at the Empire room; Reese Taylor, W-G-N radio star, and Dick Beck, a theater owner drumming up talent for the Victory Bond Wagon, and the flashing of camera bulbs produced a café society effect that Chicagoans more often read about than see. Illustrating what the well dressed dancer wears "after the show" was pretty Miss Thon, whose shirtwaist type dinner dress was of a lovely shade of soft green. Her carefully coiffed blonde hair was turned up in a becoming pompadour at her forehead and secured into a neat chignon at the nape of the neck. She was using more makeup, perhaps, than feminine competitors at nearby tables, but then she is more accustomed to handling it, and used it more efficiently than a young woman unaccustomed to kleig lights could, and the effect was attractive and stimulating in those artificial surroundings. . . . There was nothing "café society" about the English Speaking union dinner guests in the dignified setting of the hotel's Crystal ballroom. Handsome, well groomed women in conservative, but sumptuous, dress and their husbands in traditional black and white gathered round gleaming crystal and china to hear **Sir Norman Birkett,** justice of the high court of England, an accomplished and witty after-dinner speaker. . . . The most distinguished figure in the room was **Mrs. Patrick A. Valentine,** slim of figure, straight of bearing, and beautifully costumed as always. She was wearing a long sleeved, black dinner gown embroidered at the collar and pockets with silver sequins. A pearl choker was about her neck, and a strand or two of pearls falling longer. She seldom is seen without small pearl button earrings.

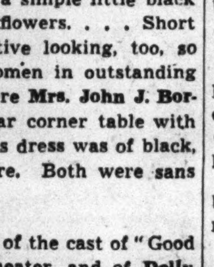

Dolly Thon. [Seymour Photo.]

• • •

At the table with Mrs. Valentine were the **Alan C. Dixons, Miss Helen Gurley, Miss Sarah Hinde, Mrs. Paul Walker,** and the **Orville J. Taylors.** Mrs. Taylor was wearing a gleaming cloth-of-gold dinner dress made on the shirtwaist type, with a plain little turndown collar. Mrs. Dixon was in a becoming red dinner dress with long sleeves. She wore a cleverly designed gold necklace about an inch wide. . . . Also in red, in a regular firewagon color, was white haired **Mrs. Walter S. Brewster.** The dress was of jersey, made with long sleeves and a drop shoulder line. Mrs. Brewster wore it both off the shoulder and with the sleeves pushed up to cover her shoulders, during the dinner, as it struck her fancy. Her jewels were a necklace of green stones and earrings to match. **Mrs. George Allen Mason,** another dinner guest, wore unusual earrings and necklace of jade and seed pearls, wrought with skill and care. Her dress was a simple one of gray stiffened mousseline with self-embroidery on the short sleeved jacket.

## Bettina Bedwell Says:

Restrictions are, it turns out, just a challenge to fashion designers, who are going to show us that there can be just as much, or more, art in wartime fashions as in the free and easy styles of peacetimes. I can say this with authority, because I have been seeing some of the models that are being prepared under the restrictions of the War Production board. I have been seeing some of the new fabrics that are hampered on all sides by priorities, and they are GOOD. I have looked at hats, bags, and other accessories, made under the same conditions.

You can face the future without fear of giving up those priceless things, art and charm of a pretty dress, a choice of attractive accessories, an enchanting hat. Actually, I think that the result of this wartime stress on our designers is going to make them better than they ever were before, altho they have to dig up new ideas the hard way.

## Lorraine Ruth Jacobson Bride of M. A. Friedlen

Mr. and Mrs. Seymour Jacobson of Farwell avenue announce the marriage of their daughter, Lorraine Ruth, to Maurice A. Friedlen, son of Mrs. Meyer L. Friedlen, of the Shoreland hotel, and the late Mr. Friedlen. The wedding took place on May 23 at the Shoreland hotel. Mrs. Friedlen was graduated from Northwestern university, which her husband also attended.

## Mervyne Madelynn Hinske Planning a June Wedding

Mr. and Mrs. Theodor V. Hinske of Chicago announce the engagement of their daughter, Mervyne Madelynn, to Ensign John Charles O'Connor, son of Mr. and Mrs. John O'Connor of Highland Park. Miss Hinske attended St. Theresa's college. Her fiancé, who studied at St. Mary's college, now is stationed as an instructor at a southern naval base. The wedding is planned for next month.

## Care Prolongs Life of Your Rugs, Carpets

By Claire Winslow.

This is the day of hanging on to what one has and of learning to prolong the life of home furnishings by giving them the proper care. If you have a new rug, or are going to purchase one, or if you are anxious to preserve the still usable ones you have, here are some helpful pointers.

First, clean your floor coverings regularly. If you don't, dirt and grit will surely be ground into them and will cut the threads. Electric cleaners and carpet sweepers are recommended for pile rugs. Most home managers believe that using the vacuum once a week and the carpet sweeper the other days gives carpets the best care.

You will notice that each of your rugs gets an uneven amount of wear. For instance, the living room rug receives no wear under large pieces of furniture such as a piano, or a couch, or a secretary desk, but near the entrance and exit doorways it is given hard treatment.

Therefore, turn the rug around, once in a while, to distribute the areas of wear. This will do a lot to keep it looking well.

• • •

Experts say that using a rug cushion under your floor covering will add as much as one third to its wear-life. In old houses such a cushion takes up irregularities of floor boards and also helps to make rooms warmer in cold weather.

Aside from these considerations it's a grand idea to have a rug cushion simply because it makes the rug seem so much softer underfoot. If you've ever removed one from a floor covering you remember how amazed you were to note the difference.

Every good rug deserves to be cleaned periodically by an expert at a dry cleaning establishment. Don't try to do this work at home unless it is absolutely necessary to do so. Then provide yourself with one of the products made especially for the purpose and follow the directions with great accuracy.

• • •

A good home cleaner to keep on hand for emergencies or when the children upset food or liquids that make spots on the carpet is carbon tetrachloride, which you can purchase at any drug store. This is especiallly good for removing grease spots. Saturate the soiled place with the chemical and then use a clean cheese cloth to squeeze the grease away.

Alcohol spots can be removed quickly if treated at once with plenty of cold water. Squeeze dry with a piece of cheese cloth, rubbing with the pile.

Burns and holes should be repaired by experts, who will tie new tufts to replace the old ones in the rug.

—

**"Color Schemes for the Living Room," a booklet by Claire Winslow, gives six different plans and will help the woman who finds it puzzling to work out her own color arrangements. Price, 5 cents by mail; 3 cents at the Tribune Public Service offices, 1 South Dearborn street and Tribune Tower.**

## David Daiches to Talk at Sunday Supper Meeting

David Daiches, assistant professor of English at the University of Chicago, will be the guest speaker at the Sunday supper assembly at 6 o'clock tonight in International house on the Midway. He will talk on "Conditions in Wartime Britain."

## On the House

By Louise Bargelt

If you are annoyed with condensation drip-drip or "sweating" on pipes, walls, tanks, etc., there's a plastic cork coating which can be applied with a paint brush. . . . This is an odorless, self bonding, vermin-proof coating which can be spread over metal, wood, concrete, plaster, tile or practically any composition material. . . . It also can be painted any color. . . . Formerly this was restricted to large surface areas because it required power spray equipment for application, but now an ordinary paint brush will "spread" it on ¼ inch thick.

* *

Screens are screens these days, possessions to be prized, and now torn screens in doors or windows can easily be patched with "ready-made" patches equipped with lead fasteners. . . . With these patches the problem of frayed edges is eliminated. . . After you obtain the size patch you want, put patch over hole and press the pointed lead buttons into the mesh with the fingers. . . . A hammer can be used lightly to make them grip wires, and of course if screen is in place a brick can be used as a pounding surface.

* *

New basement window greenhouses are available. . . . Such a greenhouse, which can be attached to any house and requires no foundation comes in dimensions 4 feet high by 3 feet wide by 5' 8" long. . . . You can seed the vegetables for your garden four weeks earlier next year with such a little unit and grow your own fresh flowers next winter with this curved "glass conservatory." . . . Other sizes and types can be ordered to fit individual requirements, if desired.

* *

*[For further information on above items send stamped, addressed envelope to Louise Bargelt, Home Builders' Editor, The Chicago Sunday Tribune.]*

## The Stamp Collector

By Richard McP. Cabeen

**Mr. Cabeen will answer questions about stamps, except concerning values. Do not ask where stamps may be sold, as the Stamps and Coins advertising section adjoining contains offers to buy and sell. Inclose a stamped, self-addressed envelope for reply.**

Following the official announcement of the postoffice department giving free postal service to letters of the armed forces of the United States, a "Free" label was prepared for use at the Albuquerque Advanced Flying school at Albuquerque, N. M. It is understood that the label was designed by an officer at the school and promoted by him.

This "Free" stamp or label was such a success at the flying school that the promoters decided to feel out the market at other army posts and camps and sent out samples with an explanatory letter to each. The results exceeded the most optimistic hopes and orders poured in from all sides. When the project was well under way the office of the third assistant postmaster general called a halt, and while the sale of the label has not been prohibited, according to the Albuquerque correspondent of this department, the request was made by the department that the promoters should refrain from soliciting business.

The labels measure 20 mm. wide by 25 mm. high, and are spaced about 4 mm. apart in the sheet. The design shows the bust of an infantryman in the foreground. At the left is a view of tanks and at the right a warship, while above, against a background of clouds, appears a "V" formation of airplanes. Above the pictorial representation of the armed forces appears the inscriptions "Postage," "Free," and "For Victory," while below is another inscription reading "U. S. Armed Forces." The entire design is printed in blue with the exception of the word "Free," which is in red. These two colors on the white paper give an interesting use of the national colors.

The unused labels which have been seen by this writer are in sheets of 50, five subjects wide by 10 high, but there are some indications that the original printed sheets may have been twice this size. The individual cliches may be electros or stereotypes set up in a form for use on a job press. The alignment and spacing is very good, and the color register is above the usual quality. A few minor differences are found in some of the cliches and appear to be the result of stereotyping and routing. The labels are printed on previously gummed paper and are rouletted about 13½.

The sheets of 50 labels have advertisments at top and bottom, both being printed in red. That at the top reads, "Gay and colorful stamps on letters mailed from the U. S. armed forces make the Homefolks feel good." The notice at the bottom states that the stamps are protected by copyright and patent applied for, and contains the imprint of Babcock & Borough, 214 W. Gold, Albuquerque, N. M., printers of the labels.

The labels were supplied to the camps at rates which would permit them to be sold at 10c per sheet and still leave a profit to the camp. At the time of their introduction quantities passed thru the mail without bearing the sender's name and the designation of his unit. The incentive to use them is largely defeated at present, since the law is being interpreted to require the written word "Free" on each envelope, in addition to the sender's name and rank and the designation of his unit.

A rumor has been circulating to the effect that the United States will again issue departmental stamps in an effort to cut down the staggering volume of free official mail carried at present in "penalty" envelopes. While official stamps no doubt would be welcome to the majority of collectors, it is hard to believe that this would result in any considerable decrease in the volume of the mail. Undoubtedly the stamps would be furnished in great quantities to the various departments and there would be only slightly less hesitancy in using them instead of "penalty" envelopes.

Perhaps the net result of such a change would be that thousands of extra clerks would be required to weigh, rate, and stamp mail matter which now only needs to be slipped into an envelope of the proper size and sent on its way. In the event a change is seriously considered the meter seems to be the logical answer to the problem.

Airmail service direct to Newfoundland is now available. The postage on civilian mail posted in continental United States or in Alaska to be carried on this route is 15 cents per half ounce. The same rate will apply to civilian mail posted in army base postoffices in Newfoundland for transmission to the United States and Alaska. The rates for civilian letters from Hawaii, Puerto Rico, and the Virgin Islands to Newfoundland will be 15 cents per half ounce in addition to the existing air mail rates from those possessions to continental United States. Articles addressed to personnel of the armed forces in Newfoundland for delivery at army postoffices, and articles mailed by such personnel at those offices is subject to a special rate of 6 cents per half ounce.

Religion, which plays an outstanding part in Latin American life, will receive postal recognition in the Dominican Republic on Aug. 15 in connection with the 20th anniversary of the coronation of "Our Lady of Highest Grace." On that date, which is a national religious holiday each year, a set of six stamps bearing a reproduction of the Virgin will be placed on sale thruout the republic. The stamps are expected to be available at the Latin American stamp section of the Pan-American union, Washington, D. C., on Aug. 16, where they may be obtained for 35 cents, plus return postage. Orders should not be sent until announcement is later made that the stamps are actually on hand.

A recent official order which directed postal clerks at army postoffices to cease postmarking philatelic mail has been followed by another directing the naval postoffice clerks to do likewise. This latter order will be a greater blow to naval postmark collectors than was the former to the collectors of army marks.

### The Bulletin Board.

Sunday, May 31—9 a. m.-1 p. m., First Czecho-Slovak Philatelic club, bourse meeting M. R. Stefanik court, Pulaski road and 25th street.

Monday, June 1—7:30 p. m., Green Bay Philatelic society, room F, YMCA, Green Bay, Wis.; 8 p. m., Fort Dearborn Cover club, 422 North Leclaire avenue; 8 p. m., Suburban Collectors' club, Green Shutters tea room, 61 South La Grange road, La Grange; 7:45 p. m., Evanston Philatelic society, Ridgeville Community center, Ridge avenue and Seward street; 7:30 p. m., Harrison Park Stamp club, fieldhouse, 18th and Wood street.

Tuesday, June 2—8 p. m., Ogden Hill Senior Stamp club, 6405 South Hermitage avenue; 8 p. m., Roosevelt Philatelic society, Grand Crossing park fieldhouse, 76th street and Ingleside avenue; 7:30 p. m., Commonwealth Edison Philatelic society, room 1540, 72 West Adams street; 8 p. m., Gateway-Ravenswood Philatelic society, 1920 Irving Park road; 8 p. m., Calumet Philatelic society, Hammond Technical High school, 231 Russell street, Hammond; 8 p. m., Glen Ellyn Philatelic club, Community house, Glen Ellyn, Ill.

Wednesday, June 3—8 p. m., Austin Philatelic club, Town hall, Central avenue and Lake street; 8 p. m., Wabash Valley Stamp club, Terre Haute hotel, Terre Haute, Ind.; 8 p. m., Rockford Stamp club, Brown's Business college, 319 West Jefferson street, Rockford; 7:30 p. m., Hamilton Park Adult Stamp club, fieldhouse, 72d street and Normal; 8 p. m., Lake County Philatelic society, Waukegan; 7:30 p. m., Quad City Stamp club, Peoples Power company auditorium, Rock Island; 8 p. m., Chicago Coin club, Hotel La Salle.

Thursday, June 4—7:30 p. m., Appanoose Stamp club, Minckler's studio, Centerville, Ia.; 8 p. m., South Chicago Stamp club, YMCA, 91st street and Houston avenue; 8 p. m., Postage Stamp bourse, 22d floor, 188 West Randolph street; 7 p. m., Halsted Street Church Philatelic club, 1935 South Halsted street; 8 p. m., Twin City Stamp and Coin club, Whitcomb Sulphur Springs hotel, St. Joseph, Mich.; 7:30 p. m., Chicago Philatelic society, Atlantic hotel; 7:30 p. m., Sterling Stamp club, YMCA, Sterling, Ill.

Friday, June 5, 7:30 p. m., Decatur Philatelic society, Art institute, Decatur; 7:30 p. m., Belle City Stamp club, YMCA, Racine, Wis.; 8 p. m., Chicago Precancel club, Hotel Sherman; 7:45 p. m., Beverly Hills Philatelic society, 10410 South Maplewood avenue; 8 p. m., Gary Stamp club, YMCA, Gary, Ind.; 7 p. m., Hamilton Park Juvenile Stamp club, fieldhouse, 72d street and Normal boulevard; 7:30 p. m., Midwest Philatelicians, 1931 West Madison street; 8 p. m., Lincoln Home Collectors' club, Abraham Lincoln hotel, Springfield.

Saturday, June 6—3 p. m., station WHFC stamp chats, from the Cicero-Berwyn Philatelic society.

## Announce Engagement of Sylvia Lea Baikoff

Mr. and Mrs. Charles Baikoff of Karlov avenue announce the engagement of their daughter, Sylvia Lea, to Stanley J. Franklin, son of Mr. and Mrs. Murray Franklin of Kingston avenue. Miss Baikoff attended Northwestern university. Her fiancé, a graduate of De Paul university, has taken postgraduate work at the University of Chicago.

### Parliamentary Class.

Mrs. Gertrude Lieber will hold a class in parliamentary law at 2:45 o'clock Wednesday in the Club women's bureau at Mandel Brothers.

## Crossword Answer

| | | | | | | | | | | | | | | |
|---|---|---|---|---|---|---|---|---|---|---|---|---|---|---|
| S | P | A | T | | A | M | A | S | S | | T | O | E | D |
| O | L | L | A | | G | I | R | T | H | | A | C | R | E |
| R | A | I | L | | A | T | T | A | R | | B | U | R | L |
| E | Y | E | | D | I | E | | T | U | G | | L | I | E |
| | | N | O | U | N | | J | U | B | I | L | A | N | T |
| S | H | A | R | E | | P | I | E | | V | E | R | G | E |
| H | A | T | E | | F | A | T | | W | E | D | | | |
| E | W | E | | S | E | T | T | L | E | R | | S | O | S |
| | | | P | E | W | | E | A | T | | S | P | I | T |
| W | A | F | E | R | | E | R | G | | R | A | L | L | Y |
| O | B | I | T | U | A | R | Y | | S | A | G | A | | |
| O | R | E | | M | I | R | | T | A | G | | T | A | D |
| L | A | N | E | | D | A | V | I | T | | E | T | U | I |
| E | D | D | A | | E | N | E | M | Y | | F | E | T | E |
| N | E | S | T | | S | T | E | E | R | | T | R | O | T |

(ADVERTISMENT)

**Could Adam Eat the Apple with Stomach Acid Pains?**

The biblical story of Adam eating a raw apple might never have come to pass had he suffered after-eating pains. Don't ignore your sufferings. Try a 25c box of Udga for relief of stomach acid pains, indigestion, gas pains, for heartburn, burning sensation, bloat and other conditions caused by excess acid. Udga Tablets must help or money refunded. At drug stores everywhere.

## Stamps and Coins

**Loans on Stamps and Coins**
U. S. Foreign Bureau Print.
Stamps Accepted as Collateral on Loans.
UP TO $300
L. T. BAKER & CO.
Under State Supervision.
30 W. WASHINGTON-ST. RAN. 6151.
Established 1910.

FREE—THE STAMP FINDER! Send today for our valuable "Stamp Finder," an illustrated booklet enabling you instantly to identify all difficult stamps. Also fine packet of odd and unusual stamps from Bosnia-Herzegovina, Monaco, Patala, Cyprus, etc., including maps, ships, animals, and strange scenes. All free to approval applicants enclosing 3c postage. Garcelon Stamp Company, Box 923, Calais, Maine.

THOUSANDS OF STAMPS AT 1c EACH—U. S. and foreign sets and singles, new issues, priced low. We buy collections. Lincoln Stamp Exchange, 3033 Lincoln-av. OPEN EVENINGS. SUNDAY, 11 TO 5.

STAMP Right! Priced Right! Books by country. Many countries nearly complete in one sending. References. W. T. Otto Stamp Co., 530-C Parkside-av., Brooklyn, N. Y.

FREE CEYLON RUBBER TAPPING magnificent current George VI. Issue! To new applicants requesting our approvals. INTERCITY CO., D7 Port Washington, N. Y.

U. S. JAMESTOWN set complete, Nos. 328-330, good used, only 75c. Approvals accompany. Horace Paine Westport, Conn.

CASH FOR rare coins—Silver or gold. ALSO stamp coll. and accumulations. BEN'S, 72 W. Washington, Ground Floor.

2 GOOD gen. collections for sale this week. Stamp Auction Serv., 58 W. Wash. R. 205.

WE BUY STAMP COLLECTIONS. Stamp Auction Serv., 58 W. Wash. R. 205.

ILLUST. retail U. S. coin price list......10c J. P. RANDALL. 341 S. DEARBORN.

STAMP MAGAZINE—13 weeks, 10c. Chambers Stamp Weekly, Kalamazoo, Michigan.

WANTED—U. S. postage; 90c on the $1.00. Langer, 761 6th-av., N. Y. City, N. Y.

CASH for stamps. Walter Emerson, Room 1500, 7 S. Dearborn-st. Central 1988.

300 DIFF. 25c; 600, 60c; 1,000, $1.50; 2,000 $4; 3,000 $8. F. Onken, 630 79th, Bklyn. N. Y.

# War Is Teaching Americans Wisdom About Foods

## "God Bless Our Home"

By Nancy Cabot.

"God Bless Our Home" is one of the most popular of all the mottoes and wall hangings. The floral wreath around the legend creates a particularly attractive wall hanging. The finished product measures 10 by 14 inches.

**For the hot iron transfer pattern of "God Bless Our Home," No. 797, send 10 cents in stamps or coin, plus 2 cents to cover mailing cost, to the Needlework Bureau, Chicago Tribune, 220 Fifth avenue, New York City.**

## HOME OWNERS' QUERIES

CHICAGO—[To the Home Building Editor].—I wonder if it is possible to patch up some worn spots in the enamel finish of some wood pieces? Enamel is a pale rose shade.—Mrs. T. H.

Answer: It would be hard to match up the original pale rose shade with fresh enamel, no matter how skilful you were at the work. I would sandpaper down the old finish and then apply a coat of fresh enamel, rubbing down if desired, as for new work.

EVANSTON—[To the Home Building Editor].—What should we do to obtain an antique effect on woodwork in our den? It is painted and we would like it a little different.—Mrs. George M.

Answer: Apply a clear varnish in a very thin coat or oil stain tinted to desired depth. This can be brushed on and then wiped off high surfaces until you get the effect you want. This is called "overstaining." Use a rag to wipe off varnish or oil stain.

## Design for Child's Quilt

By Jean Macdonald.

Toddling Sunbonnet Susie is a cunning and demure creature to serve as an applique motif for a child's coverlet. Her dress and sunbonnet are made of printed materials, with a white or pastel background. A two-tone, printed fabric is used for the alternate blocks. The pattern includes detailed instructions, together with material requirements and a chart of suggested colors.

**For the quilt pattern, Sunbonnet Susie, No. X-499, send 10 cents in stamps or coin, plus 2 cents to cover mailing cost, to the Needlework Bureau, Chicago Tribune, 220 Fifth avenue, New York City.**

## Nutrition Is Major Factor in Menus Now

By Mary Meade.

[Copyright: 1942: By The Chicago Tribune.]

Hunger, malnutrition, and starvation are hideous realities in many parts of this war-ridden world. We in America have, as a people, become complacent and matter of fact about our fortune in having access to the biggest and best supplies of food existing anywhere. We've wasted it and misused it. We who always have had at hand all the essentials of the finest diet have given ourselves indigestion, constipation, and other ills by choosing the wrong things from all of the foods available. We've even suffered somewhat from malnutrition ourselves, just because we've allowed ourselves to develop undesirable eating habits.

It's about time we were waking up, and I think we are. We know now that there's a lot in that "food will win the war" business. Our army cannot fight if it is not well fed. Our allies, suffering from serious shortages of important foods, must be helped by ever increasing supplies from our stores, and we civilians must keep ourselves and our families well fed in order to have the strength and will to do the necessary tasks on the home front.

• • •

It's a shame that it took a war to bring us to our senses on this food and nutrition problem. I'm quite sure that we *are* coming to our senses. I've noticed a new, eager interest in nutrition among women's groups to whom I talk occasionally. Everywhere I go, I observe a keener appetite for better knowledge of diet, food thrift, and conservation.

Magazines, newspapers, the radio, countless patriotic organizations are coöperating in the new campaign to spread nutritional information. Good, authentic facts and figures are to be had on every hand by any woman alert enough to grasp them.

We know enough now about which foods are necessary, and which nonessential, that there should be a tremendous improvement in the national diet. During 1917 and 1918, when we were at war, this was not the case. There were more, and more serious, food shortages then than there are now, and nobody ever talked about vitamins. Meals were planned on a protein-fats-carbohydrates and "regulating foods" basis.

• • •

Meat, wheat, fats, and sugar all were seriously short during the last war. Meatless and wheatless days were observed each week. Meat, wheat, and fats all are much more important in the nutritional scheme of things than is sugar. Sugar, in fact, may be completely dispensed with, and no harm done. Natural sugars present in fruits and vegetables will care for bodily needs.

At present we're temporarily short of pork, due to government buying for armed forces, but there are plenty of other meats. The wheat supply is abundant, and altho we must not waste any fats, there should be enough of them to take care of our needs during the war. The outlook for dairy products is good, and with our own gardens helping to supply fruits and vegetables, we are going to have all the essentials of good eating, the foods which will keep us in good health and at utmost physical and mental efficiency.

• • •

Some of the food conservation ideas which were emphasized during 1918 can be helpful now. To prevent a shortage of fats, we can do these things, and at the same time improve our diets:

ECONOMICAL USE OF FATS.

1. See that your family uses every bit of butter taken onto the plates. There should be no waste.
2. Cut down on deep fat frying. When you do fry in deep fat, use a small kettle when possible. Strain the fat so that you may use it many times more.
3. Make rich, short cakes and pastries infrequently. When you have pie, make it a one cruster, or a deep dish fruit pie with only a top crust.
4. Save ham, bacon, and other meat drippings and use the fat for cooking.
5. Use margarine for some of your cooking, even for the table if you find it effects a substantial saving. Modern margarines are nutritious food.
6. Forget about frying potatoes and meats. Boiling potatoes, in jackets, baking them, reheating in white sauce are better from a dietary standpoint. Meats are better roasted, broiled when possible, or braised, a method which requires less fat than does frying.
7. Trim your own meat and melt the fat for cooking uses.
8. Soaps are made of fats. Save scraps of soap, melt them with water, and use the liquid.

**Miss Meade contributes daily to the feature pages of the Chicago Tribune, guiding housewives to the best knowledge of cookery and hostessing. When writing for information, please inclose a stamped, self-addressed envelope.**

## Clotilde Children's Patterns

The juniors in the family are catered to in three patterns today. "Sis" will like these models and her mother will approve them, too, for they are both fabric saving and simple to make and maintain.

Lower left, a playsuit with V neckline, kimono shoulders, and plaited shorts. All the most inexpensive cottons may be used for this practical summer fashion.

Center, a dirndl frock which shows large prints to advantage. Contrasting binding in a brilliant or dark shade to harmonize lends an effective trimming.

Right, a sunsuit for the tiny miss has its own matching sun hat. There's a little bolero for Susie to wear over her shoulders when sunburn threatens. Rickrack braid is used for trimming on bodice line, bottoms of "shorts," and around sunbonnet trim.

Style No. 3418 is designed for sizes 4, 6, 8, and 10. Size 8 requires 2 yards of 35 inch material with 2 yards of binding.

Style No. 3098 is designed for sizes 6, 8, 10, 12, and 14. Size 8 requires 2 yards of 35 inch material with ¼ yard of 35 inch contrasting.

Style No. 3252 is designed for sizes 1, 2, 3, and 4. Size 2 requires 1⅛ yards of 35 inch material with 4½ yards of rickrack braid for sunsuit and sunbonnet, and ⅝ yard of 35 inch for bolero.

Each pattern costs 10 cents, plus 2 cents to cover mailing cost.

**Address orders for Clotilde Children's Fashions to Chicago Tribune, P. O. Box 537, Grand Central Annex, NEW YORK CITY, inclosing 10 cents in stamps or coin, plus 2 cents to cover mailing cost (coin preferred —wrap it carefully) for each pattern ordered. IMPORTANT! Be certain to state clearly the number of the pattern and the size desired, and write your name and address plainly.**

## Mrs. A. O'Neill Chicago Regent of DAR Chapter

Miss Florence Deneen's successor as regent of Chicago chapter of the Daughters of the American Revolution is Mrs. Arthur J. O'Neill. Mrs. O'Neill's candidacy was uncontested in the election of officers, which took place at the recent annual business meeting of the chapter, held in the Stevens hotel.

Others elected to executive posts are Mrs. Alonzo Newton Benn, Mrs. Francis P. McCarthy, Miss Grace Houston, Mrs. Edward Earl Anderson, Mrs. Howard W. Evans, Miss Martha V. Bishop, Mrs. A. Leroy Huff, Mrs. William G. Meguire, and Miss Florence M. Spofford.

Mrs. J. De Forest Richards, who served as chairman of the local program committee for the Continental Congress of the DAR in Chicago last month, was indorsed by the chapter at the election meeting as its candidate for regent of the state society, which will elect officers next March.

Fort Checaugou chapter of the Daughters of the American Colonists elected six officers and two directors to fill vacancies on its board at its recent annual meeting in the Republic building. They are Mrs. Francis E. Thornton, vice regent; Mrs. M. Beattie Merrill, chaplain; Miss Betsy A. Hanson, recording secretary; Miss Ethel Holton, corresponding secretary; Miss Katharine K. Adams, treasurer; Mrs. John C. Flanagan, historian, and Mrs. Harold E. Leopold and Mrs. Grant F. Rulifson, directors.

## N. U. to Dedicate New Technological Institute

Jesse H. Jones, secretary of commerce, will give the address, it is announced by Northwestern university, at the public dedicatory convocation for its new technological institute. The ceremonies will be held at 2 o'clock Tuesday, June 16, in the entrance court of the institute, on the Evanston campus.

## Week's Events of Chicagoland Women's Clubs

The Chicago Woman's club will open its "club in summer" activities Wednesday with a lecture by William Lancsweert on "The Historical Romance of Philately" at 11 o'clock in Zeisler hall. Mr. Lancsweert is passenger manager of the United States Steamship lines in Chicago. His hobby is stamp collecting, and his information on postal service extends from the time of the Pilgrims to Pearl Harbor. In his study, Mr. Lancsweert has come upon interesting facts and historical incidents little known to the public, and many of them will be included in his talk. He will display stamps and historical covers and documents which he has collected in his world travels.

Masculine interest in the program has moved the newly elected director of summer activities, Mrs. Samuel V. Robuck, to declare the meeting open to men who have the same hobby.

Mrs. Samuel V. Robuck.
[Moffett Photo.]

Mrs. Julius J. Bensabott and Mrs. Fred H. Heick are arranging for cards in the afternoon. Thruout the day, Mrs. George A. Schmidt, chairman of the club's "sweets for service men" drive, will accept donations of cookies, cakes, candy, or money.

One of the important benefits of the week is the "brunch" which the Deborah Woman's club is giving at noon Thursday in the Congress hotel in support of its noted club for underprivileged boys. It is estimated that 1,600 youngsters are receiving the services of the Deborah Boys' club, which range from instruction in arts and crafts to medical and dental care. The women have proud proof of their work for youth in the records of hundreds of Deborah boys now in military service. The committee managing the benefit party is headed by Mrs. Helen Sontag. Mrs. Lester L. Stern is president of the Woman's club.

Friday night the Chicago Truant Officers' federation, with William L. Bodine, superintendent of compulsory education, and his staff coöperating, will give its sixth annual benefit card party for the School Children's Aid society. Last year the aid clothed 20,475 children, supplying 65,465 garments and 19,445 pairs of shoes. The party will be given in the Stevens hotel. Miss Anna G. Dwyer heads the managing committee, and Mrs. Gertrude Hansen and Mrs. Catherine King are serving as co-chairmen.

Mrs. Anna G. Dwyer
[Laveccha Photo.]

A plan to have observers at all meetings of governmental bodies in the city and county will occupy the newly elected board of directors of the Cook County League of Women Voters when it assembles at 10:30 o'clock Tuesday at league headquarters, 335 North Michigan avenue, for its first meeting. The plan under consideration calls for league observers at the city council, the board of county commissioners, the board of education and at the several specialized courts.

With Mrs. Harry F. Collins presiding, the Society of Chicago Women will hold its spring luncheon Tuesday at the South Side Swedish club. There will be a musical program and bridge. An affiliate of the first district, Illinois Federation of Women's Clubs, the group will have the district president, Mrs. Thomas Clyne, and the secretary, Mrs. George Thompson, as special guests.

Tuesday will find the Frauenverein of Altenheim in Forest Park for its annual meeting in the home which it serves. Luncheon is scheduled for 12:30 o'clock. In the order of business, officers and committee chairmen will give their annual reports, and Mrs. H. A. Barten will announce the candidates selected by her nominating committee. There will be a social hour and cards. The group is headed by Mrs. Marie Kuehl.

The Illinois Colony club will meet at 1 o'clock Thursday in the Sky Top room at 185 North Wabash avenue for lunch and a business conference, Mrs. Louis B. Reitman presiding.

Retiring board members will be the hostess committee at luncheon when the Chicago Women's auxiliary to the Railway Mail association meets Wednesday in Garrick hall, 64 West Randolph street. They are Mrs. Clive J. Pettis, Mrs. Neil Goin, Mrs. B. I. Miller, Mrs. A. A. Swanson, Mrs. H. E. Teachout, Mrs. J. I. Johnson, Mrs. William Schmitz, Mrs. H. J. Singer, Mrs. B. W. Fantz, and Mrs. Oscar Loberg. This will be Mrs. Fred H. Billingham's first meeting as president.

The annual election meeting of the Chicago Altrusa club is set for 6:30 o'clock tomorrow evening at the Chicago Woman's club. Miss Gertrude Gillette will preside. Officers and directors elected tomorrow will be installed at the closing meeting on June 15.

Miss Gertrude Gillette
[Nelidoff Photo.]

J. Bradley-Griffin's public speaking and drama class for clubwomen will convene at 10:30 o'clock Friday in his studios at 410 South Michigan avenue. Mrs. David C. Slagle, state drama chairman of the Illinois Federation of Women's Clubs, is in charge of arrangements.

## Original Potholder Designs

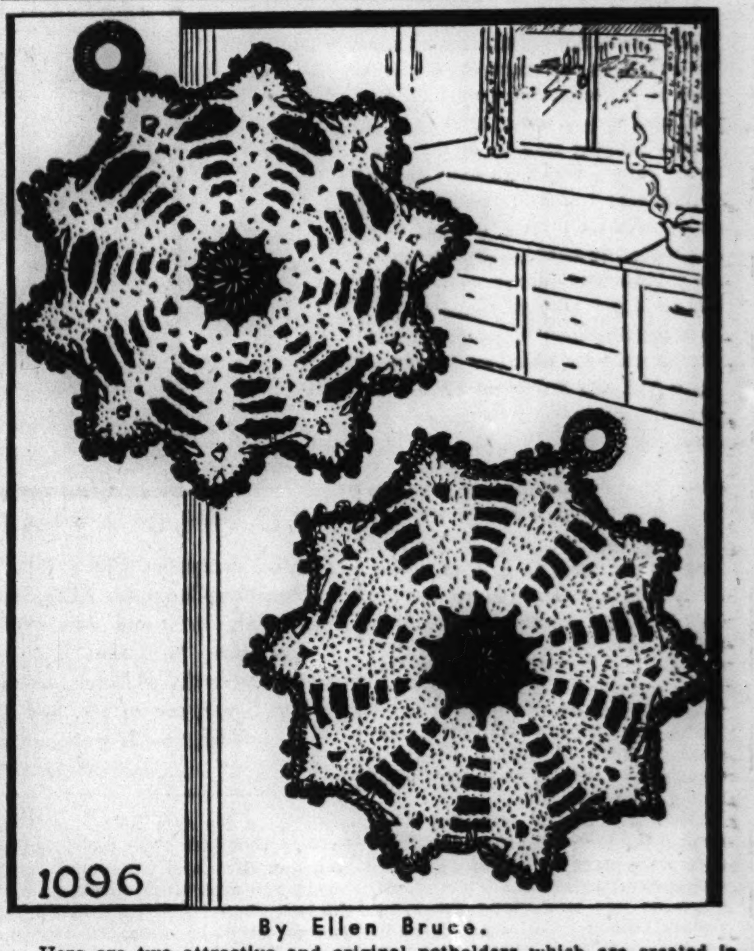


By Ellen Bruce.

Here are two attractive and original potholders which are created in red, white, and blue carpet warp. They are not difficult to do, and add a colorful touch to kitchen decoration. With the numerous shades of carpet warp available, one may use any three harmonious colors suitable to the kitchen scheme.

**For instructions in crocheting the shell and wheel potholders, No. 1096, send 10 cents in stamps or coin, plus 2 cents to cover mailing cost, to the Needlework Bureau, Chicago Tribune, 220 Fifth avenue, New York City.**

## Officers of 26 'Y' Girl Reserve Units to Meet

Borrowing the radio program title, "Citizens of Tomorrow," for their theme, officers of the 26 Girl Reserve clubs of the Chicago YWCA will assemble at 12:45 o'clock Saturday in the loop center "Y," 59 East Monroe street, for their annual interclub spring luncheon. Girl Reserves are high school students. At the party Saturday, senior classmen of the membership will be designated as special guests.

Miss Shirley.

The Interclub council, headed by Miss Shirley Barnes of the Hyde Park High School club, is in charge of arrangements. Associated with Miss Barnes on the council are Miss Betty LaPaix of Evanston, Miss Charlotte Burton of the South Park way center, Miss Verda Dammkoehler of the Austin club, and Miss June Cohen, who also is a Hyde Park member.

Members of the YWCA board of directors and of the advisory committee for the Girl Reserve department have been invited to attend. Several are scheduled to speak: Miss Lilace Reid Barnes, YWCA president, who will give a talk on the responsibilities which the June graduate faces in this war year; Miss Elsa Graves, retiring president of the YWCA League of Industrial Girls; Miss Florentine Strube, president of the City-wide council of YWCA business Girls and Mrs. Howard Goodman, membership chairman.

## Contract According to Culbertson

By Ely Culbertson.

[Copyright: 1942: By Ely Culbertson.]

Most defenders, after eight or ten tricks have been played, have only the foggiest notion of the cards that must still be in declarer's hand. They make little or no effort to reconstruct the original holdings of all players from the bidding and the cards that have already appeared. Yet this process is indispensable if a defender is to take advantage of every opportunity. Note the imaginative but sound maneuver by which West avoided a trap in the following hand.

South dealer.
Both sides vulnerable.

NORTH
♠ K Q J
♥ —
♦ 10 9 6
♣ J 9 8 7 6 3 2

WEST
♠ 10 8 5 4
♥ K 8 5 4
♦ K Q 8 7
♣ A

EAST
♠ —
♥ Q 10 3 2
♦ J 5 4 3 2
♣ K Q 5 4

SOUTH
♠ A 9 7 6 3 2
♥ A J 9 7 6
♦ A
♣ 10

The bidding:

| South | West | North | East |
|---|---|---|---|
| 1 spade | Pass | 2 clubs | Pass |
| 2 hearts | Pass | 2 spades | Pass |
| 4 spades | Pass | Pass | Pass |

West opened the club ace, feeling that he might be able to develop club ruffs for himself. [Besides, it might lose a trick to touch the heart or diamond suits.] Upon seeing the dummy, West shifted to a low trump, his revised plan being to prevent heart ruffs in dummy. The spade jack won and declarer led a diamond to the ace, cashed the heart ace [discarding a club from dummy], then ruffed a low heart with the spade queen. Declarer reëntered his own hand by ruffing a diamond and led another heart, obviously intending to ruff in dummy. At this point West did some intensive thinking. Declarer had shown six spades [when East showed out to the first lead] and also had revealed a singleton diamond. Almost surely, he had started with five hearts, because, if he had held six spades and four hearts, he would have rebid the spade suit before mentioning hearts. With this count of declarer's original holding, West saw a distinct danger for himself looming on the horizon. If he [West] were to follow normally with a low heart to this third heart lead, dummy would ruff and declarer would then ruff another diamond, reducing himself to the A 9 7 of trumps. He then would unquestionably play a fourth round of hearts and West would find himself on lead with the king. It would, of course, be possible for West to exit with a diamond, but this relief would be only temporary—declarer would ruff with the spade seven and play his last and established heart. West, at that point, would be reduced to trumps, hence would have to ruff and return a trump from the 10 8 up to the A 9.

This visualization of what was bound to happen was not at all difficult, predicated as it was on West's knowledge of declarer's holding and on the further ground that West knew declarer to be an excellent card player. Having come to the conclusion that it would be fatal to let himself in for a later throw-in play in hearts, West now escaped the noose by playing the heart king on declarer's third heart lead. Naturally, West did not *know* that East had the heart queen, but he correctly analyzed that, if East did not have that card, there could be no defense.

His foresight had an excellent reward. South duly ruffed the third round of hearts and ruffed dummy's last diamond with the six of trumps. But now when he led the fourth round of hearts it was East, not West, who took the lead, and a club return by East made declarer's position hopeless. South ruffed with the spade seven, but was promptly overruffed by West with the eight spot. The diamond king now provided a card of exit, and West still had to make his spade ten for the setting trick.

**An article by Mr. Culbertson appears in the feature section of The Tribune each weekday.**

### Bridge Problem.

NORTH
♠ 9 4 3
♥ A J 8
♦ Q
♣ —

WEST
♠ J 10 6 5
♥ 9 5 4
♦ —
♣ —

EAST
♠ —
♥ Q 7
♦ A 7 4
♣ J 7

SOUTH
♠ 7
♥ 10
♦ 10 9 6
♣ Q 9

Hearts are trump and South leads. North and South are to win four tricks against any defense.

Solution: South leads the club queen. If West trumps, North overtrumps and leads two rounds of trumps, putting East in, while South discards the club nine [not the spade, or East will lead a small diamond]. If East cashes the club trick, South will then shed the spade and North the diamond. Now South must make two diamonds.

If East keeps the club jack, leading a small diamond, South wins, leads the spade, and North's nine is safe.

If West refuses to trump the first trick, South leads the other club, West refusing again. North discards a spade and then the diamond on these two tricks, allowing East to win the second club.

If East leads the queen of trumps, North wins and leads the spade, and must make two more trump tricks. If East leads the diamond ace, after winning the second club, West and North both discard spades.

If East leads a small diamond after the ace, North overtrumps West and leads the ace and jack of trumps, so that East has to give South a diamond trick.

## Crossword Puzzle

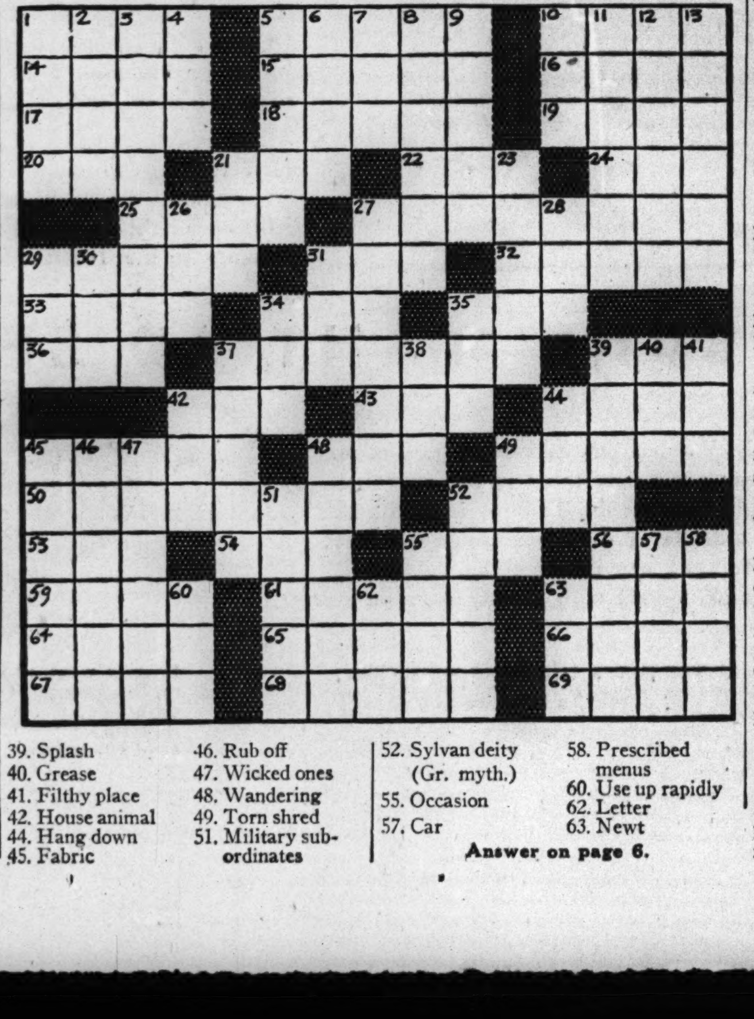

ACROSS

1. Quarrel
5. Pile up
10. Having pedal parts
14. Jar
15. Circumference
16. Land measure
17. Bird
18. Floral essence
19. Knot on tree trunk
20. Look at speculatively
21. Perish
22. Pull laboriously
24. Falsehood
25. Part of speech
27. Exulting
29. Portion
31. Pastry
32. Border
33. Despise
34. Obese
35. Marry
36. Sheep
37. Pioneer
39. Marine signal
42. Church bench
43. Consume
44. Expectorate
45. Thin biscuit
48. Unit of work
49. Reunite
50. Death notice
52. Norse story
53. Natural mineral
54. Russian village community
55. Running game
56. Little fellow
59. Path
61. Hoisting device (naut.)
63. Case
64. Icelandic literature
65. Foe
66. Celebration
67. Ornithological abode
68. Pilot
69. Brisk gait

DOWN

1. Angry (colloq.)
2. Frolic
3. Estrange
4. Palm fiber (India)
5. Another time
6. Particle
7. Knack
8. Sculptured figure
9. Bush
10. Little flap
11. Visual
12. Sinful
13. Take out
21. Exactly
23. Contributor
26. Native mineral
27. Nervous
28. Conducted
29. Pronoun
30. Berry of hawthorn
31. Just right
34. Small number
35. Damp
37. Antitoxin
38. Hang behind
39. Splash
40. Grease
41. Filthy place
42. House animal
44. Hang down
45. Fabric
46. Rub off
47. Wicked ones
48. Wandering
49. Torn shred
51. Military subordinates
52. Sylvan deity (Gr. myth.)
55. Occasion
57. Car
58. Prescribed menus
60. Use up rapidly
62. Letter
63. Newt

Answer on page 6.

(ADVERTISMENT)

**Facts No Married Woman Should Be Denied**

It is every wife's right to know certain facts. Her greatest happiness, her physical and mental well-being, may be at stake. Yet thousands unknowingly use overstrong solutions of acids for feminine hygiene which can actually burn, scar and harm delicate tissue.

Today such doubts and unhappiness, such risks are needless. Science has given womankind Zonite. So powerful, it kills instantly all germs and bacteria with which it comes in contact. Deodorizes—by actually destroying odors. Protects personal daintiness. Yet! Zonite is non-caustic, non-poisonous, safe for delicate tissues. Over 20,000,000 bottles bought. Get Zonite at your druggist today.

*Free Book Tells Intimate Facts*

Frankly written booklet "Feminine Hygiene Today," mailed FREE, in plain wrapper. Write: Zonite, Dept. 338-C, 370 Lexington Ave., New York, N. Y.

# Don't Nag if You'd Retain Happy Home!

By Doris Blake.

(Copyright: 1942: By News Syndicate Co., Inc.)

Are you a nagger?

Sure you're not? Chances are that you qualify in one degree or another, since it is recorded against our sex that nine out of ten of us nag.

Your nagging may be of the nice, loving variety which we have known doctors report as contributing to the longevity of men. Your nagging may be confined to seeing that "he" dons his rubbers and carries an umbrella against a potential pneumonia bout. Your nagging may be to see he eats what is good for him, that he gets a shave and hair cut often enough to maintain his well groomed appearance.

• • •

We have no statistics on the number among the nine out of ten naggers who belong in this pleasant category of nagging out of loving interest in a man's welfare. But it would seem, according to Anne Fisher, author of "Live with a Man and Love It" [Dodd Mead & Co.] that there's a heap of nagging going on that doesn't make a home. There are women who nag, one gathers, from the sheer desire to dominate, to rule, to show who is the boss of the household.

There are women who love their men so intensely that even their love becomes a nagging affair. "Do you really love me, John?" and "How much do you love me?" are symptoms of which to beware. Certainly refrain from the idiotic questions when the "big boy" comes home tired or worried over business affairs. If it weren't for you and your welfare he probably wouldn't be so tired and worried. Give him a smile and a kiss and tell him you're glad he's home, Miss Fisher advises. Then beat it and put the dinner on the table, with extra coffee to warm and cheer him. Then watch him purr and tell you he loves you and how glad he is that he married you.

• • •

Excessive curiosity about what he may be doing in another room may take on nagging proportions. Better leave him alone. That's what he wants, no doubt, and it is no reflection on his love for you. Being with people all day, he may just welcome a moment of being completely alone.

Jealousy is an advanced form of nagging. Watch out for its appearance in an incipient stage such as asking where on earth he is going with that stepladder and what he intends to do, when you're wishing he'd pay you some attention. Let him get thru with his hook and ladder business and more in the mood for you to ply him with questions. By that time you won't feel like putting him thru a questionnaire.

Odd jobs around the house, such as the leaky faucet repairing, putting up screens, adjusting blinds, etc., we suppose develop more naggers among our sex than anything, and more domestic strife, we might add. You can't drive the stubborn man to the water faucet, but you can lead him there eventually, provided you eliminate repetition of "when on earth are you going to fix that faucet!" Better coerce the janitor or some other handy man available at 50 cents an hour to take over the dripping faucets, askew blinds, and storm door removals. If the job isn't tackled willingly in the first place by your man, and you keep hectoring him about it, his subconscious mind will fight away from doing the job, Miss Fisher warns.

• • •

"One splendid way to handle the odd job problem without nagging," our authority tells, "is to have a handy pad in a place where you can both see it as a reminder. Write down on it the jobs to be done. They have a way of staying there in black and white until they're taken care of."

Scenes in which public nagging is staged are unforgivable. But men, too, can be guilty on this score, a habit that should be broken quickly if the plan is to continue living together agreeably. Nothing nettles man or woman more than to be subjected to public censure.

If that good old formula of counting 10 could be extended to counting 60 minutes by the clock before bawling each other out, think of what that would mean in settling difficulties without stinging words and general bitterness.

TO WED AVIATION CADET

Miss Jacquelyn Claire Rice, whose engagement to Aviation Cadet M. Allen Silver is announced by her parents, Mr. and Mrs. William Wallace Rice of Evanston. Both Miss Rice and her fiance attended the University of Illinois, where he received his degree. Mr. Silver, son of Mr. and Mrs. Jack Silver of New York, now is stationed at a western field.

[Liebling Photo.]

## Barbara Kenney Married to John Henry Quarty

Dr. and Mrs. Arthur Fletcher Kenney of the Ambassador West hotel announce the marriage on March 21 of their daughter, Barbara Stevens, to John Henry Quarty, son of Mr. and Mrs. Michael Quarty of Forest Hills, L. I. The former Miss Kenney was graduated from Sacred Heart academy. Mr. Quarty is a graduate of Fordham university. He and his bride are at home at the Webster hotel.

### Wilderness Dwellings.

Gila Cliff Dwellings, in southwestern New Mexico, is the only one of the seven national monuments in the state not accessible by motor highway. It lies in the heart of the Gila wilderness area.

# Etiquet Editor Tells Duties of the Ushers

By Helen Bartlett.

Many of the weddings nowadays are simple civil ceremonies, because of the exigencies of the war, but not all of them. There are lots of brides who have the time and the money to make extensive wedding plans, church ceremonies, bridal attendants, receptions, and all the rest of the trimmings. For their benefit we will go into the procedure of the wedding such as the order of the processional and other baffling problems.

The day of the wedding, ushers should plan to arrive at the church well in advance of any of the guests, so that they may formulate plans as to which usher will take charge of which aisle and be quite ready for the first arrivals at the ceremony. The usher who is best acquainted with the immediate family and relatives of the bride and bridegroom usually is stationed at the center aisle, because he will recognize these important guests when they arrive, and be able to seat them in the correct pew without asking questions and with the least possible confusion.

The bride's mother is the last to be seated. When the hour for the ceremony has arrived, the processional arranged, and all possible services to the bride performed, the chief usher offers the mother his right arm and seats her in the first pew at the left of the center aisle. The bride's family is seated at the left, and in the first two or three pews. This usher then returns to the rear of the church, takes his place in the bridal procession, and at the first chord of the wedding march, the procession starts toward the altar.

The ushers lead the processional, walking two by two, each pair about two paces apart. Next the bridesmaids, two by two. Behind them walks the maid or matron of honor, walking alone, and four paces behind her comes the bride on the right arm of her father.

Upon reaching the front of the church, the men proceed to the right of the altar and the women attendants to the left. When the bride approaches, the bridegroom who has entered from the side vestry door with the best man, and is waiting for her at the head of the aisle, on the right, will step forward and take her from her father. And the father, after having released his daughter, may either stand at the position until he makes his response to the clergyman's query, "Who giveth this woman . . . ?" or he may step back and take his place in the first pew at the left, beside his wife.

After the ceremony, the bride and bridegroom turn to face the guests, placing the bride on the right of her husband. She takes his arm and thus they lead the recessional. The maid or matron of honor follows alone; then the bridesmaids two by two, and finally the ushers two by two. The best man usually goes out the way he came in, thru the side door, picks up the bridegroom's belongings, such as hat and coat, and meets the wedding party at the front of the church.

When the wedding party reaches the rear of the church, they do not hesitate there to receive the congratulations of the multitude, but proceed directly to their cars, to be taken to the place where the reception is being held. The members of the family then depart, following behind the last pair of ushers. And the guests should courteously wait in their places until the family has been allowed to make its way to the exit of the church before they start the general exodus.

**What refreshments may be served at a bridal shower? For the rules governing bridal showers, read the booklet, "The Bridal Shower," by Helen Bartlett, Tribune etiquet editor. On sale at the Tribune Public Service offices, 1 South Dearborn and Tribune Tower. Price, 2 cents. Postpaid, 3 cents.**

# Women in War Work

By India Moffett

*[The Women in War Work department reports on women's activities in war and defense work and will answer questions of women wishing to take part in these activities.]*

Members of the women's division of the USO are out in full force these days soliciting funds in the gigantic drive for $1,749,432 that will be required to maintain Chicago's USO services. Thirty-two million dollars is the sum required for the entire nation.

The women heading various committees include Mrs. F. J. Waindle, who will solicit funds from members of Catholic women's clubs on the west side, and Mrs. Joseph W. Kehoe, whose committee will canvass members of north side Catholic women's clubs. Mrs. Samuel E. Hirsch and Mrs. Arthur Oppenheimer will get in touch with members of organized Jewish clubs; Mrs. Reid Bennett, Mrs. Harold P. Dunton, and Mrs. F. Percy Boynton will contact members of women's clubs in Cook, Lake, and Du Page counties, and Mrs. James F. Ross and her committee will solicit the Salvation Army groups. Mrs. Samuel G. Taylor's committee will get in touch with the Travelers' Aid society members, and Miss Clara Lawrence has charge of seeking funds from the Business and Professional Women's clubs. She is a former president of the Evanston Business and Professional Women's club.

Mrs. Arthur M. Oppenheimer.

• • •

The maintenance work in department stores that formerly has been done by men gradually is being taken over by women, reports Alexandra Potts of New York, who just is completing a 14,000 mile tour of the country in the interests of the Brides' magazine. Mrs. Potts has interviewed all sorts of girls and women in her extended trip, for any one who is making a survey of brides today finds them in every age group, every income bracket, and every walk of life. There are 50 per cent more brides today than there were a year ago, and altho most weddings are planned fairly hurriedly they still are THE most important events in the lives of those most intimately concerned.

"I still am amazed when I see women in slacks with tools sticking out of their pockets wandering around in department stores, altho I have seen them all over the country," said attractive Mrs. Potts at luncheon in Chicago recently. "The first woman I saw who was doing maintenance work in a department store was an electrician in a Richmond, Va., shop, but since then I've seen them in Texas, California, Oregon, Idaho, and various other states. Feminine taxicab drivers are numerous in at least four cities I've visited: Salt Lake City, Portland, Ore.; Seattle, and San Francisco. Women do not take the night shifts, altho they would if it were necessary, I'm sure," continued Mrs. Potts.

• • •

"The Education of Women in War and Peace" will be the subject of a talk to be given by James M. Wood, president of Stephens college in Columbia, Mo., at a dinner and reception given at the Union League club on Saturday night. The Stephens College Patrons' club of Chicago and the alumnae groups of the Chicago area are sponsoring the gathering. Paul Weaver, head of the division of philosophy and religion at the college, will discuss "Youth Problems During This Period of Stress." Mr. Weaver is director of the largest collegiate Sunday school class in the country.

Mrs. James H. Bliss of Oak Park, Mrs. Charles Abbate of River Forest, Mrs. Holland M. Cassidy of Evanston, Mrs. W. K. Frakes of Oak Park, Mrs. F. A. Crocker of Beverly, and Mrs. Daniel Benninghoven of Rogers Park are on the committee in charge of reservations.

• • •

Mrs. Esther Gielow [Mrs. Herbert] is associate grand matron of the Order of the Eastern Star of Illinois, and will be one of the especial guests at a luncheon on Wednesday in the grand ballroom of the Hotel Sherman for the worthy grand matron, Mrs. Rebecca Parker. The Chicago Esther Gielow club is giving the luncheon to honor the grand matron, the associate grand matron, and 16 other grand officers. The club is composed of 1942 associate matrons of the order of constituent chapters.

Mrs. Esther Gielow.

There will be no fresh flowers as decorations or corsages at the party, for flowers made of war savings stamps will be worn by the guests and the table decorations will be made of these, too. It is estimated that $200 worth of stamps will be used for decorative purposes. The club will present its donations to the organization's ambulance fund and the two homes at Rockford and Macon. Mrs. Lala K. More is president of the club and is in charge of arrangements, assisted by Mrs. Mary Keller, Mrs. Leone Worthington, and Miss Helen Williams.

• • •

Pleasant reading for older women are two sentences in a report of a recent survey made by the Illinois Manufacturers' association on women war workers in Illinois factories. "It is desirable to have some older women employés among the younger women for the steadying effect," and "in an employment office it is important to have several older women as interviewers."

Another encouraging note is provided by the statement that "there is an increasing call for women by Illinois industries. Up to the present time there has been no difficulty in supplying the demand. Women factory recruits are obtained from retail employment, from the ranks of those who have not been employed, and from high schools. Women can do any work a man can do subject to physical limitations. They become proficient in hundreds of war jobs requiring painstaking application, inspection, and machine operations. But we should recognize the fact that women cannot replace men on many jobs. British experience shows that it takes three women to replace two men in a war factory.

"In replacing men with women it becomes necessary to analyze jobs and if necessary to reëngineer jobs to make them safer, to prevent heavy lifting and to provide seats wherever feasible. If women are too tired when they go home they won't stay on the job long."

## Marilyn Jackson to Wed C. R. Gough This Summer

Mrs. Minnie C. Jackson of Gladys avenue announces the engagement of her daughter, Marilyn Cecilia, to C. Richmond Gough, son of Dr. and Mrs. John S. Fenby of Baltimore, Md. Mr. Gough attended Donaldson's Preparatory school and was graduated from Baltimore City college. After their marriage this summer, Mr. Gough and his bride will live in Washington, D. C., where they both are employed.

# Hinsdale Clubs to Have Spring Flower Exhibits

The Hinsdale spring flower show is to be presented this year in the beautiful home and gardens of Mr. and Mrs. Walter Eckert, one of the show places of Hinsdale. The show is being given by the Hinsdale Garden club and the Garden Study club of Hinsdale from 1 until 9 o'clock next Friday. Included in the show will be competitions for gypsy baskets, market baskets, garden wheelbarrows, and refreshment service under garden umbrellas.

Junior gardeners will exhibit dish gardens, bird feeding stations, and herb and flower arrangements. A distinctive addition to the show will be a number of table arrangements by invitation. These arrangements are to be executed by Mrs. Albert Day Farwell of Lake Forest, Mrs. R. L. McClelland, Mrs. O. W. Dynes, Mrs. Eckert, Mrs. Dana Slade Jr., Mrs. James Cady Ewell of Highland Park, and Mrs. Allan Marshall Jones.

Inside the house there will be flower arrangements for hall, coffee, and living room tables, and intriguing designs in flowers. In case of rain the indoor features alone will be well worth the small admission charge the co-chairmen of the show guarantee. They are Mrs. James Walker and Mrs. Brian Carpenter. The proceeds will go to the Red Cross and the civic fund of both clubs.

## Germania Red Cross Unit Changes Its Meeting Time

The Germania Woman's club is changing the meeting day of its Red Cross group. Beginning this week, the workers will gather at 1 o'clock every Wednesday in the Germania club. Graduation exercises for the home nursing class will be held at 10 o'clock Wednesday, June 10, with Mrs. Carl Mahlmann officiating, and there will be a luncheon after the program. All members of the club are invited to attend the meeting.

### 150 Mile View.

It is possible from mile-high Denver, Colo., to view the panorama of the Rocky mountain front range from Long's peak on the north to Pike's peak on the south, a distance of 150 miles.

Are You Troubled with Gas? GARLIC, regularly used, is an effective aid in relieving High Blood Pressure symptoms. D. GOSEWISCH'S concentrated Garlic tablets are "GARLIC MADE SOCIABLE" No odor on the breath. Absolutely whiffless, pleasant, chewable like candy, 2 weeks' supply, 60c; 5 weeks', $1.10.

AT ALL STINEWAY DRUG STORES

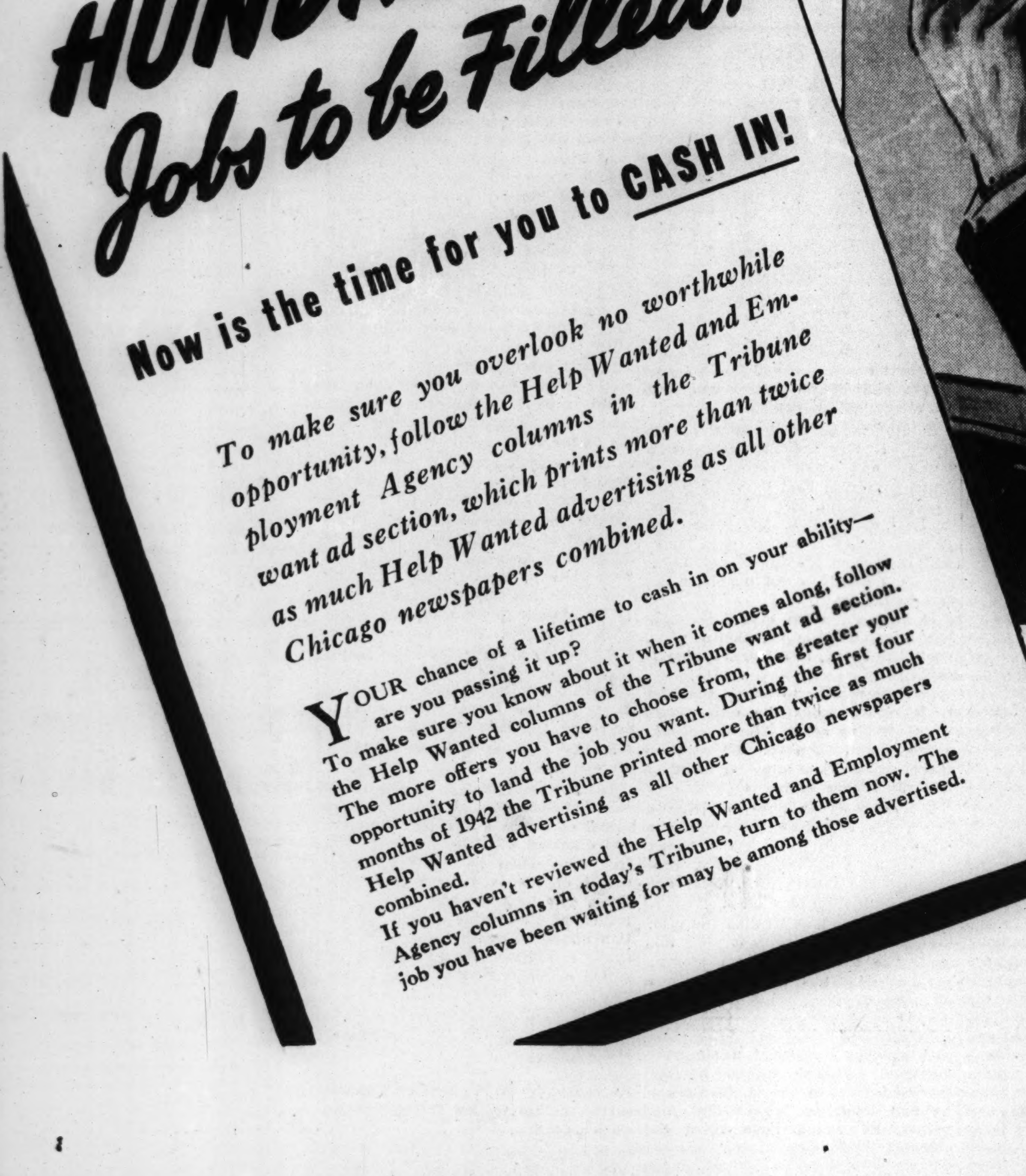

"I hear Joe got a $15.00 raise!"

Would you be willing to exchange some of your spare time for a substantial raise in your pay check?

With hundreds of jobs going begging, never was the value of specialized training better demonstrated. To get the training to qualify you for bigger pay in your field may take far less time than you may think. Get the facts!

For announcements of schools offering specialized training to men and women, consult the Instruction, Trade Schools, Dressmaking and Millinery Schools, and the Musical and Dramatic columns in the Tribune want ad section.

CHICAGO TRIBUNE WANT AD SECTION

NEED HELP? Phone your Help Wanted ads as late as 5:30 p. m. and you can start to interview applicants the first thing in the morning. With over 1,000,000 circulation, daily and Sunday, the Tribune is the quick action employment medium. With hundreds of thousands more readers than other Chicago newspapers, the Tribune can produce the volume of response you need in order to make quick contact with exactly the type of competent men and women you seek.

Call SUPerior 0100—Want-Ad-Viser. If you are a telephone subscriber, you may charge your Tribune want ad. If you prefer, a representative will be glad to call on you.

CHICAGO TRIBUNE · SERVING CHICAGO FOR 94 YEARS

Because want ad users get better results, they place more total want advertising in the Chicago Tribune than they place in any other Chicago newspaper.

Part 7 | SOCIETY

# Chicago Sunday Tribune

THE WORLD'S GREATEST NEWSPAPER

Part 7 | TRAVEL

MAY 31, 1942.

Above: Mrs. Stephen Y. Hord of the Lake Forest Garden club has a willing assistant in her young daughter, Brent, who enjoys gardening almost as much as her mother. The gardens included in the club's tour next week-end all are fairly near each other.

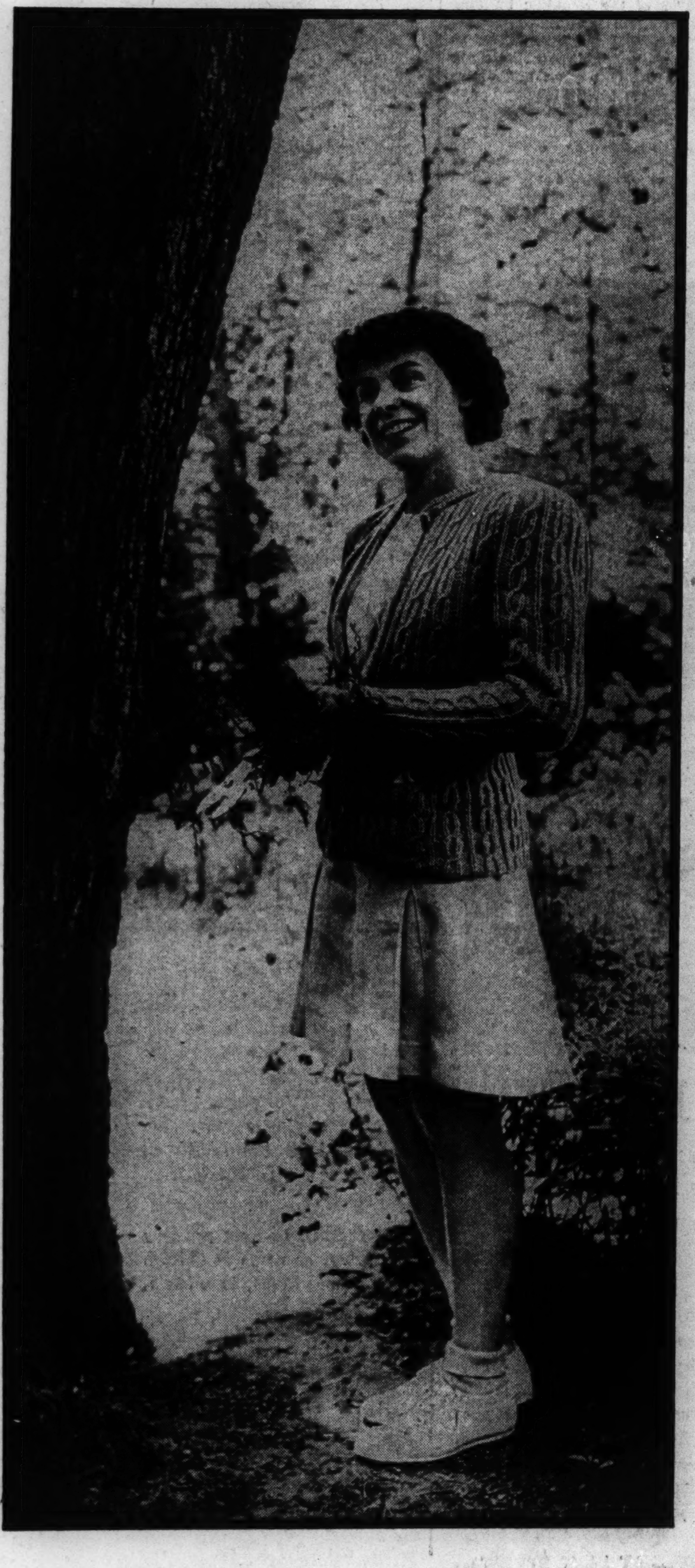

Right: Mrs. Henry N. Rowley in her garden. The five gardens to be opened for the tour are the homes of the following: Mr. and Mrs. Stanley Keith, Mr. and Mrs. Dexter Cummings, Mr. and Mrs. Henry Isham, Mr. and Mrs. Edward De Witt Shumway, and Mr. and Mrs. William A. P. Pullman.

Mrs. Gilbert E. Porter III. is another of the Lake Forest Garden club members. She hopes to have her own garden in perfect shape by June 20 when she will give a tea to introduce to society one of her daughters, Miss Polly Porter.

[TRIBUNE Photos.]

The five women pictured on this page are members of the Lake Forest Garden club which will hold its annual flower show in the form of a garden tour next Saturday and Sunday from noon to 6 o'clock. Above: Mrs. John M. Simpson in her Lake Forest garden.

Left: Mrs. J. Andrews King arranging a bouquet to brighten her house. Owners find themselves spending more and more time in the gardens these days as gardeners are answering calls to the armed forces and to defense work.

# Chicagoans Await Opening at Arlington

By Cousin Eve.

It's hard to believe, but the Arlington Park racing season is just about due again. A mere three weeks ahead to wangle frocks and hats for a month of luncheons and dinners at the Post and Paddock club. This pleasant little reserve in white brick and demure colonial style will be opened in the most expansive and attractive manner, for 36 calendar days.

Laurence H. Armour is president of the Post and Paddock club, and John D. Allen heads the Arlington Park association. These two men keep Arlington in mind for 11 months of the year, concentrating upon its excellence, and the results show it. The Arlington track is one of four in North America where turf racing is kept up. The others are Joseph Widener's Hialeah Park at Miami, Washington Park, here, and one in Canada.

• • •

At Arlington you may bask in the beauty of the landscaping even if you don't know one horse from another. The bias oval of the track, in masses of brilliant floral parterres, and the gentle Illinois farming country all about are a joy forever. Indeed a year ago this month at the Palermo course in Buenos Aires, famous for its magnificent setup, its three tracks and gleaming serpentine in the center, I found myself thinking that Arlington was after all far prettier. Not so elegant and formal, but with much more charm. As for the San Isidro course in the environs of Buenos Aires, with its four modernistic white stucco pavilions—it doesn't compare in any way.

By and large there is fashion at Arlington, and there are fashions. Girls save their best for the opening day. The boxes have their quota of smart women. A few boxholders and club members at Arlington will be Mr. and Mrs. Laurence Armour and Watson and Mrs. Armour, Mr. and Mrs. Britton Budd, Robert F. Carr, Thomas E. Wilson, Mr. and Mrs. Stanley Field, Charles F. Glore, Mr. and Mrs. John F. Jelke, John E. Hughes, Mr. and Mrs. Silas Strawn, Mr. and Mrs. James Simpson Jr., Mr. and Mrs. Warren Wright, Mr. and Mrs. Weymouth Kirkland, Austin Niblack, Mr. and Mrs. Charles H. Swift, John Hay Whitney, Mr. and Mrs. James Scott Kemper, and William S. Hitt.

• • •

The annual Ravinia association luncheon Tuesday at the Casino went forward with verve. The ballroom was full of tables where sat pretty young women, with the tops in music, with generous guarantors, with charming ticket sellers, and brave men and women who wield a pen.

There were flowers, there was electricity in the air, for the luncheon launched a campaign to sell coupon books. Of this important feature, Mrs. Ernest Von Ammon is head.

The speaker's table stretched at the west end of the charming room. Here sat Percy B. Eckhart, king of wits as well as ruler of Ravinia, flanked by guests of distinction. At his right was Mrs. Louis Eckstein, widow of the godfather and patron of Ravinia. On his left, Mrs. Charles H. Swift.

Mr. Eckhart's address as chairman was unique. He summarized the Ravinia year that is past, and etched the season to come, and there wasn't a dull word or a heavy moment. His whole talk sparkled with gay delightfulness. As he introduced the speakers, they were lightly limned with the same rollicking glee. Dr. and Mrs. Hans Lange were presented thus: "Hans Lange, who runs the symphony in Dr. Stock's absence—and Mrs. Lange, who runs Hans." When he came to Mrs. Eckhart, the chairman quipped that "she censored his speeches and took out the nicest parts." As for Mrs. Telfer MacArthur, "she was there finding out how to sell tickets for next winter's symphony season." And there were delighted chortles when the speaker said that Ravinia "would take care of its patron's wheels—that is, the one's they ride on."

• • •

As to the backbone of the discourse—last year's sales were the best in Ravinia history. The popular policy of guest conductors will be continued, and Ravinia mosquitoes have been grappled with. The inference was that they have been squelched. Ninety thousand patrons heard the Ravinia concerts last year and Mr. Eckhart predicted that the age for mass entertainment was now here—and would be more so, if anything.

Others in the seats of the mighty were Mrs. William Sherman Hay, Max Epstein, Francis Knight, Mrs. J. A. Carpenter, Mrs. Ernest Von Ammon, and Howell W. Murray. Among many noted were Henry and Mrs. Voegeli, Mr. and Mrs. George Voevodsky, and Ralph Poole. A wire was read from Durand Smith, now in training quarters at Quansett, Mass. This was the first meeting he had ever missed, and he sent greetings.

• • •

As to mass gatherings, the laurel wreath should be pinned on Mrs. Charles S. Clark's devoted head. For a quarter of a century she has assembled the presidents and program chairmen of Illinois, Wisconsin, Michigan, and Indiana woman's clubs at one magnificent bangup luncheon celebration in the third week in May. Last Saturday was the day, the Stevens ballroom was the spot, and 2,200 women were there in gala flowers and feathers. Not to mention 70 guests of honor in the high seats. The woman honored that day was Carrie Jacobs Bond, a noted writer of songs of sentiment, who was awarded a fine illuminated parchment souvenir—I had seen the same ceremony for Amelia Earhart, lost untimely in deeps of the boundless Pacific.

Mrs. Clark is at her best before the mike. One by one she presented her personalities. First, Mrs. Dwight Green, the handsome wife of the governor—in spring green—then Dr. William Hutchins, who offered the opening prayer, and his artist daughter-in-law, Maude Phelps Hutchins, who is a sculptor and a painter. Mady Christians, leading woman in "Watch on the Rhine"; Janet Ayer Fairbank, novelist; Dr. Gladys Dick and Dr. Maude Slye, scientific researchers; Mrs. Frederic Upham, noted executive; Mrs. Royden J. Keith, president of Illinois Federated Music Clubs; Mrs. Grace Hemingway, mother of Ernest; Dudley Crafts Watson; Mrs. Carter H. Harrison; Buell Mullen, portrait painter on steel, and Mrs. Ora Snyder, who represents successful business women, were but a fraction of the celebrated ones.

• • •

The party marched along with never a dull moment. The tables and honored guests were wreathed in gardenias from Mrs. Charles Walgreen's greenhouses, and there was music by members of the Woman's symphony, with lovely songs by the popular Virgilio Lazzari, basso of the Chicago and "Met" operas. Lazzari sang "Perfect Day" and "I Love You Truly," by Mrs. Bond, and there was tremendous excitement over these two favorites of old, the loveliest love songs of all.

Cornelia Otis Skinner's name on the program in "Character Sketches" of her own writing seemed to be the climax in selection, for she is one of the outstanding stage women of the day—handsome, gifted, charming, both as a writer and an artist.

An amusing feature of this luncheon party celebration was the black-out procession of waiters with huge lettering in solid chunks of ice, spelling "25th anniversary." It was the final touch of realism, the black-out, in an otherwise lovely world.

• • •

Sir Norman Birkett, K. C., arrived in Chicago last week in the nick of time for the annual meeting of the English Speaking union. So they made it into a Blackstone dinner party, all very festive and interesting. Sir Norman is a "Judge in the High Court of Justice" and a real spellbinder, fresh from London town.

In honor of his honor, Frank Hecht, the chairman, ran the business meeting along like lightning. Election, reports and all raced by and were tossed on one side with the greatest of ease.

In his address which followed the British jurist made merry at our quick way of doing business. But you have to hand it to these Britons, they know to play upon our heart strings, and Sir Norman had not only a wonderful voice but a marvelous diction, an artist's use of words. With a few strokes he described the altar of his worship—the ancient and beautiful Middle temple, where Shakespeare had played before Queen Elizabeth, where Sir Francis Drake had reported his battles and explorations to his sovereign,—now a heap of rubble.

It was all very simply done, but somehow made the heart ache with the cruel wastage and wantonness of war.

The English union preens its feathers these days on having a charming new young secretary, Barbara Kelley, daughter of Charles Fabens Kelley, curator of the oriental department of the Art institute. Miss Kelley was made to stand up and take a bow at the conclusion of dinner, and the audience gave a round of applause to the new English speaking glamor girl. There are 950 members of this society; among them present at the dinner were Mrs. P. A. Valentine, Mr. and Mrs. Alan Dixon, Mr. and Mrs. George Mason, Miss Margaret Conover, Mrs. Elisha Chandler, Miss Louise Chandler, Mrs. Ralph James, Mrs. Edward Leight, Mr. and Mrs. Clark J. Lawrence, Mr. and Mrs. Ernest Ballard, Mrs. David Cook Jr., and Mr. and Mrs. Orville Taylor.

• • •

Mr. and Mrs. Clark Lawrence were at home Saturday afternoon in Winnetka to celebrate the completion of the Studio, a duck of a little white picture book cottage, down a leafy lane. Clark Lawrence is an artist in his leisure moments, and not only does he paint, but he is an etcher, and the east wall of the studio has scenes in black and white, done in many quaint American and continental places. The studio, which faces the main house, is deep in a wood of young trees, and while Sheridan road is close at hand, one has no hint of it in the wooded peace of the little place. It was a cold day and women bustled in wearing their fur coats over print frocks. Mrs. Lawrence, who had her tea table in a corner of the wide hearth, wore a jade print all over mauve flowers—and charming little blonde Aubrey, daughter of the house, aged 9, was co-hostess with her mother.

What with Lake Forest folk, Winnetkans and town guests, it grew to be a large party and a gay one. The one underlying note of tristesse was, however, that the host, Clark Lawrence, veteran of the first World war, has volunteered for service with the army in the present conflict. Time will tell how and where the Lawrences will be living in the next few months. In the stream of visitors that day were Mrs. John Crerar, Ulric Beusch, Mrs. Free-Fenton, Miss Margaret Fisher, Mrs. John Crerar, Ulric Bensch, Mrs. Freeman Hinckley, Mr. and Mrs. W. B. Hale, Mr. and Mrs. Walter R. Kirk, and Mr. and Mrs. Walter Brewster.

• • •

Mr. and Mrs. Hale had been entertaining the Friends of China at their home in southwest Winnetka, quite a distance as the crow flies. It was an annual meeting and election, and was enlivened by four Chinese students, three young men and a girl who are studying at the University of Chicago. Mrs. William S. Monroe has accumulated quite a fund toward the upkeep of this student group who can't go home, yet are forbidden by our laws to earn a living.

Miss Frances Whedon conducted the meeting and introduced the young Chinese. They were from varied parts of China and different universities and had much to say. Indeed, the difficulty was to stop them once they got going. Time means nothing in their young lives, and they are pathetically anxious to present the Chinese effort to a sympathetic audience. There was a spatter of rain so that the guests did not wander in the woods or have a chance to admire the gardens of the Hale estate. Mrs. Hale presided at the tea table after the meeting.

Another large gathering of the week was a luncheon at the Arts club following Mrs. Dee Bredin's illustrated talk on the Dutch East Indies. Mrs. Bredin was born in Sumatra, lived at one time in Lake Forest, and is handsome—alert. Her colored slides showing the wealth and vast riches of Java gave a good idea why the Nips grabbed the Dutch holdings. The lecture was given to benefit Queen Wilhelmina's fund.

Mrs. Jan de Noest, attractive wife of the Dutch consul, had a long table down the center of the dining room with 18 guests. And Mrs. Ambrose Cramer and Mrs. Jack Murphy also gave parties that day.

## ENGAGED TO MIDSHIPMAN

Miss Juliet Ruth Reitz's engagement to Midshipman William Cafferata is announced by her mother, Mrs. John D. Henderson, and Mr. Henderson of Edison Park. Miss Reitz was graduated from Stephens college. Her fiance, son of Mr. and Mrs. William B. Cafferata of Park Ridge, will be graduated on June 19 from the United States Naval academy. The wedding will take place the following day in the academy chapel at Annapolis.

## TO BE MARRIED

Miss Mary Virginia Murphy, whose engagement to Charles W. Pfister, son of the late Mr. and Mrs. Joseph Pfister of Park Ridge, is announced by her parents, Mr. and Mrs. Robert J. Murphy of Columbia avenue. Miss Murphy is a senior at Mundelein college. Mr. Pfister is a junior at the Loyola University Medical school.

[Carlos Photo.]

### Source of Sugar.

Colorado manufactures more beet sugar than any other state and is also a leading sugar beet producing state. Pascal celery and Rocky Ford cantaloupes are among the other products.

# Job Clinic Is to Cover the Medical Field

"What next?" and "What can I do to help win the war?" are burning questions today in the minds of thousands of June high school graduates. In the hope that many of the girls will look for the answer in the medical profession, where there is an immediate and urgent need for workers, the women's executive committee of the Illinois office of public instruction will present information assembled in an exhaustive survey of the medical field at a free job clinic next Thursday night at the Merchants and Manufacturers club in the Merchandise Mart. The hour is set for 7 o'clock.

The women who made the survey, each an important figure in her particular field, will be there to analyze and interpret the facts in their study, and to give advice to those seeking it. The medical survey is considered by the committee to be one of the most important compiled up to this time in a series covering all of the important industries and professions employing women.

• • •

Completion of the report was timed to June commencements, but the clinic will not be restricted to students. All women and girls interested may attend. There will be information available, not only on medicine and nursing, but on jobs to women in all related fields—clinics, social service, occupational and physical therapy, laboratory, dietetics, medical records library, dentistry, pharmacy, housekeeping, radiology, and pathology.

Miss Mabel W. Binner, administrator of the Children's Memorial hospital, and Miss Edna H. Nelons, administrator of the Women and Children's hospital, were co-chairmen of the committee for the medical survey.

They were assisted by: Mrs. Babette S. Jennings, director of clinics and the social service department at Children's Memorial hospital; Miss Winifred Brainerd, director of occupational therapy at Presbyterian hospital; Dr. Mabel M. Matthies of the Matthies laboratory; Miss M. Burneice Larson, medical bureau director; Miss Edna B. Groppe, president of the Illinois State League of Nursing Education; Miss Dorothy I. Lenfest, director of the American Dietetic association's placement bureau.

Mrs. Edna K. Huffman, director of the school for medical records librarians at St. Joseph's hospital; Dr. Sara G. Drout, dental chairman from the Women and Children's hospital clinic; Miss Frances Douglas, director of the Augustana hospital pharmacy; Dr. Carroll L. Birch, president of the Chicago Medical Women's association; Mrs. Alta M. La Belle, Chicago chapter president of the National Executive Housekeepers' association; Mrs. Eleanor W. Kleiberg, chief accountant, and Mrs. Margaret C. Winters, director of physical therapy, both of Billings hospital.

• • •

Every public high school in the state will receive a copy of the report from the office of public instruction.

The clinic Thursday night will be free. For those who wish to dine at the mart, arrangements have been made for dinner to be served at 6 o'clock in the Merchants and Manufacturers club at a cost of $1.25. Reservations may be made with Miss Anne Zinser, general chairman of the women's executive committee, at 140 South Dearborn street.

## Special Meeting of Club Presidents Is Scheduled

A special meeting of the board of directors of the Chicago and Cook County Federation of Women's Organizations and the presidents of clubs affiliated with the federation is called for 10:30 o'clock Friday in room 1908 of the Republic building, 209 South State street. The meeting has a threefold purpose, filling vacancies on the board, planning a program for the club year, and discussion of a membership drive.

# When Chicago Was Young

By Herma Clark

Letters from Martha Freeman Esmond to her friend Julia Boyd of New York.

Chicago, June 2, 1894.

Dear Julia: A beautiful summer day, and Will and I have driven out to witness the opening of the Field Columbian museum, for which Mr. Field has given a million dollars. More than 14,000 persons passed thru the doors when the building, devoted to art exhibits during the fair but now to house the museum, was thrown open to the public.

Cards of invitation had been sent out and my husband was among those asked to meet Marshall Field in advance of the opening and to walk with him to the platform where the ceremonies were held. This was built at the north entrance to the building. On it were the speaker's stand and seats for distinguished guests. On a lower level were seats for thousands more, and long before the hour set the vast space was filled.

Edward E. Ayer.
Koehne Photo.

Inside the white palace where, less than a year ago, we remembered to have seen great masterpieces, Mr. Field held an informal reception, when the men invited to this small affair shook hands with the merchant prince and expressed their appreciation for the great present that was being given to the city. All this time I was sitting in the Victoria—the first time we have used the open carriage this season—witnessing the exercises from afar, as did several other ladies. I was thrilled to see my husband come down the steps in the wake of Mr. Edward E. Ayer, president of the new institution, and Mr. Field, and in company with such men as Byron L. Smith, Charles B. Farwell, John B. Drake, Cyrus H. McCormick, A. C. McClurg, William T. Baker, P. D. Armour, Robert T. Lincoln, George M. Pullman, H. N. Higinbotham, Gen. Nelson A. Miles, and many other Chicagoans whose names are known far and wide.

As they came into view a shout went up from the assembled crowd, taken up by those farther away from the scene. Presiding at the ceremonies, Mr. Ayer called on Dr. Frank W. Gunsaulus of Central church to pray. I couldn't hear all that the great preacher said, as I was too far away, so I was glad to read a résumé of his prayer in the evening paper. Dr. Gunsaulus is a most eloquent man—"gifted in prayer," as my Aunt Emeline used to say—and I could see how impressed the crowd was by his petition. F. J. V. Skiff, director of the new museum, told briefly of the history of the museum movement, and then Edward G. Mason made the chief address of the day.

Mr. Mason, son of our former mayor, is a fine speaker, his words marching in ordered procession, and as he reviewed the events of a year ago he really recreated the World's Fair for us, describing the living tide which had flowed thru the grounds as the most remarkable exhibit of all. Mr. Mason said that the first museum of which we have a record, that of Alexandria, was reserved for a privileged class, while the Field museum is for all to enjoy. The humblest is welcome to come and learn what he may from the exhibits. After this speech the doors were thrown open and the happy crowd surged thru.

I joined Will inside the building after the ceremonies, and we walked about, mainly in the wider aisles, marveling at the exhibits. Other museums are better equipped, I know, because they have been in existence longer, but no such institution was BORN with so many treasures. The Field museum was made a possibility when Mr. Field gave a million dollars toward it, and it was a certainty when George M. Pullman and Harlow N. Higinbotham added $100,000 each. As we gazed about us we were amazed at the great number of treasures that have been gathered together in so short a time. Even now, said Will, one may study man's life and work, from primitive times to the 19th century, ancient Egypt standing hand in hand with modern America. We shall go often to study the exhibits. Ever with love.

MARTHA FREEMAN ESMOND.

### FOOT NOTES.

The Field museum is now housed in a magnificent white marble building covering about 11 acres. Its dioramas, revealing the story of man, have no parallel in any other museum in the world. These were unveiled in 1933.

• • •

### THE MASSACRE TREE.

H. A. Musham of Chicago, who has delved deep into the story of Fort Dearborn, writes us about the cottonwood tree which tradition says sheltered the fighters of 1812, as they fought for their lives during the battle with the Indians: "It is my conclusion, after considerable study, that it not only could not have been standing at the time of the battle, but that the place where it stood was far removed from where the battle took place. Reasons: [1] Cottonwood trees seldom live as long a time as the so-called "Massacre Tree" is reputed to have lived. . . . Its location was unfavorable to the attainment of that age. Its roots would have been bedded in loose sand and it would have been exposed to the fury of the gales on the lake. [2] This tree must have been planted or have taken root at a later date, probably after this part of Chicago was graded and subdivided into blocks. [3] According to pictures of this tree [see Kirkland and Andreas] it was, in the year 1884, about 3 feet in diameter at the butt. According to statistics on cottonwoods, it was then about 30 or 35 years old, which would put its start in life about 1850, when the Prairie avenue neighborhood became a subdivision. [4] The battle did not take place where the tree stood, but about Michigan avenue and 13th street. This is clearly shown by a study of the numerous accounts of it. [5] The bullets in the tree probably came from the guns of wandering hunters.

• • •

### POEM OF THE WEEK.

**I Cannot Sing the Old Songs.**

If you'd like this old song [words only] send stamped, addressed envelope to Herma Clark, care THE CHICAGO TRIBUNE.


## BUY-LINES • by Nancy Sasser

A Weekly Sponsored Column of Things Advertised and Interesting

New York, N. Y., May 30. When you want to see your friends,—you just ask 'em in or go bell-ringing! When you want to get a letter from a pal, you write one first! But when I try to get in touch with YOU,—it's a one-sided affair . . . Words typed out on a cold typewriter which somebody else is going to set in impersonal type, and another somebody else is going to deliver via the Sunday paper! So all I can do is to ask you to write to me,—my address is 420 Lexington Avenue, New York. I'd love to try to answer your BUY-LINE questions! And speaking of BUY-LINES . . . here are two of my favorites,—both shared by millions of women!

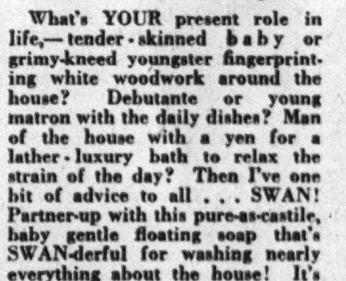

What's YOUR present role in life,—tender-skinned baby or grimy-kneed youngster fingerprinting white woodwork around the house? Debutante or young matron with the daily dishes? Man of the house with a yen for a lather-luxury bath to relax the strain of the day? Then I've one bit of advice to all . . . SWAN! Partner-up with this pure-as-castile, baby gentle floating soap that's SWAN-derful for washing nearly everything about the house! It's a sudsin' whiz, doing more dishes because it gives more real soap for the money than old-style floaties. And what a bath-beauty, with its good, pure lather! Ask your Grocer or Druggist to let you in on this SWAN-derful soap buy!

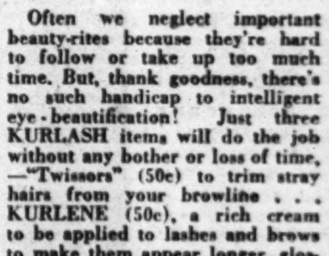

Often we neglect important beauty-rites because they're hard to follow or take up too much time. But, thank goodness, there's no such handicap to intelligent eye-beautification! Just three KURLASH items will do the job without any bother or loss of time,—"Twissors" (50c) to trim stray hairs from your browline . . . KURLENE (50c), a rich cream to be applied to lashes and brows to make them appear longer, glossier, more luxuriant . . . New Improved KURLASH Eyelash Curler ($1) to curl lashes upward so that they frame your eyes with beauty. Call for KURLASH eye-appeal aids at your favorite cosmetic department this week!

Nancy Sasser

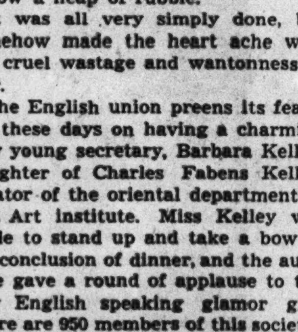


**Refresh yourself from head to toe** with HELENA RUBINSTEIN APPLE BLOSSOM BODY POWDER. A fragrant, lasting powder that keeps you feeling fresh and cool. In the incomparable Apple Blossom scent everyone adores. 1.00.

**Protect your personal daintiness** with HELENA RUBINSTEIN APPLE BLOSSOM DEODORANT CREAM OR LOTION. Fragrant, lasting . . . to keep you blossom-fresh. Each .50.

**For frequent daytime freshening** carry HELENA RUBINSTEIN MINUTE MAKE-UPS. Cooling foundation-pads for quick cleansing. Indispensable for summer freshness. 100 pads with purse-container, 1.00. *Prices subject to taxes*

Pore Cleansing Treatment at the Helena Rubinstein Salon. Skillful scientific treatment to rid your complexion of unsightly blackheads, pore-clogging impurities. From 3.50. Telephone WHItehall 4241. 666 No. Michigan Ave.

helena rubinstein

STEVENS

Come to town in a
Cotton Suit
of crisp washable seersucker!

Smart summer fashion overwhelmingly endorsed by the up-and-coming young with big ideas and minute budgets! Two-piece suit of dairy-fresh striped seersucker, complete with a frost-White dickey. Easy as pie to keep looking immaculate! Have yours in Grey, Blue, Red or Green. Sizes 9 to 15. 8.95

Jr. Deb Salon—5th Floor

Chas. A. Stevens & Co.
State Street Open 9:45 to 5:45

Russeks

MINT-JULEP JERSEYS

COOL, GREEN COBWEBS TO TAKE THE SIZZLE OUT OF SUMMER!

$35

Mint crushed into a tall, ice-beaded glass is this color. Fern pushing up in a shaded grove is this color. But you can't wear mint or fragrant fern. And you *can* wear our mint-julep jerseys! You can wear our mint-julep jerseys with spread-eagle hats, while you sit-and-sip at the Camellia House. You can wear them dancing at the Pump Room, now that dressing is out for the duration. And because they're a deep, dark color—you needn't *stop* wearing them when Labor Day dawns! Five superbly draped and shirred styles done in our off-focus, misty rayon jersey. Sizes 10 to 18.

200 NORTH MICHIGAN AVENUE—AT LAKE STREET

Finds Lost Calculator!

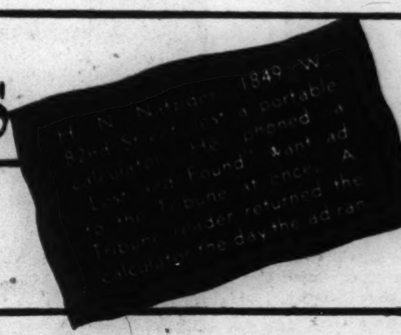

WHENEVER you lose anything of value, be sure to telephone a Lost and Found want ad to the Chicago Tribune. Thousands of dollars' worth of property is restored each year to owners who advertise in the Lost and Found column of the Tribune want ad section.

Regardless of what you may have lost, or where in Chicago or suburbs you may have lost it, there is a good chance that a Tribune reader will find it.

Daily and Sunday, the Tribune sells hundreds of thousands more copies right in metropolitan Chicago than are sold by other Chicago newspapers.

Further, the Tribune is Chicago's big want ad marketplace, carrying far more want advertising and, as a result, attracting far more want ad readers than any other Chicago newspaper.

Call
SUPerior 0100—WANT AD-VISER
and ask for Miss Miller if you wish to recover lost valuables. Miss Miller will help you word your want ad. If your name is in the phone book, you may charge your Tribune want ad.

As an extra service to Tribune Lost and Found advertisers, all such ads are kept for three months after publication in a special register open to the public at the Tribune Public Service Offices, 1 S. Dearborn street, and in Tribune Tower, 435 N. Michigan avenue.

# Art Institute's Summer School Opens June 29

By Eleanor Jewett.

Summer seems practically encamped on our doorstep when news of the various summer art schools begins to turn up. The announcement has just been made that the summer school of the Art institute will open on Monday, June 29, and continue thru Friday, Aug. 7. Registration for the school will be from June 22 to June 27. Applicants for admission to the adult classes must be 17 years of age or over and high school graduates. Students who do not require credit will be admitted as unclassified students. The usual courses are taught by the regular instructors of the school.

The Saugatuck Summer School of Painting, the outdoor branch of the Art institute school, will open on June 22, under the direction of Frederick F. Fursman. Classes are given in landscape, figure painting, lithography, and crafts work. Instructors from the staff of the Art institute school are in charge. For many years Francis Chapin and Elmer Forsberg were among the instructors; lately Mr. Forsberg has gone to Cody, Wyo., where he has taught in the school opened by Edward Grigware.

• • •

Another school to be held this summer at Saugatuck [which is something of a mecca for Chicago painters, were the truth known] is that of which Joseph Allworthy, noted Chicago painter of portraits and still life, will be in charge. The school was founded by Albert Krehbiel, who will be present this summer as guest instructor and counselor when his duties in Chicago permit. Mr. Allworthy, however, will devote his entire time to the school and that should be greatly to the advantage of the students. Joseph Allworthy is an outstanding painter; the opportunity of working with him is one not to be lightly dismissed. The school will open June 29 and continue to Sept. 5.

• • •

It seems odd not to see a comprehensive exhibit of the work of the Art institute school students in June, but the international water color exhibition is installed in the galleries which in earlier years were given up at this season to the young people's efforts. However, the traveling fellowships have just been announced. The Anna Louise Raymond fellowship of $1,500 was given to Frederick Heidel of Cascadia, Ore.; the Edward L. Ryerson fellowship of $1,200 was given to Richard Bowman of Rockford, Ill., and the John Quincy Adams scholarship of $1,000 went to Rufino Silva, a scholarship student of the Puerto Rican government. Honorable mentions were won by Winfield Stampfer of University City, Mo., and Rudolph Pen of Chicago.

Unhappily the traveling fellowship winners will find their traveling space considerably curtailed this year. Mexico, South America, the United States, and Canada are still open, but with necessary restrictions. It will be nothing like the years before the war when the student gayly set sail to the four quarters of the globe and thought nothing of enjoying Bali or Africa, Greece, Italy, and France on the same voyage.

• • •

The graduation exercises of the Art institute school will be held in the Goodman theater on Friday afternoon, June 12, at 2:30 o'clock. Dean Norman L. Rice will give the address. Ninety-two students will receive diplomas and certificates.

• • •

John Kacere of Cedar Rapids, Ia., the home town of the late Grant Wood, has been a student for four years at the Frederic Mizen Academy of Art, 75 East Wacker drive. He is now enjoying a one man exhibit in the Little Art gallery at Cedar Rapids where Mr. Wood was often an exhibitor.

• • •

A delightful exhibition of books for children and young people opened last Monday at the Lakeside Press galleries, 350 East 22d street. The exhibition will run to Aug. 28. The books are gay with intriguing illustrations in lovely, soft colors or richly exciting shades. The books for children have changed so much in the last 20 years that what the youngster gets today is often a work of art as well as a good story. The Lakeside Press galleries have made a brilliant selection and the exhibit is well worth seeing—children and parents alike will enjoy it.

• • •

The Arts club, Wrigley tower, has opened its last exhibit of the present season. Two exhibitions are on the walls. André Masson fills the first gallery with his surrealist conceptions, neurotic and precocious—suggesting Picasso at times—never in the whole series striking a steady, sane, normal note.

Max Ernst, a German modernist and a refugee, has paintings in the adjoining galleries. The Ernst catalog, we think, is more perverse than his paintings. Do you know the fog that rises from a swamp or the green scum that fringes marsh water? These paintings exude a similar atmosphere of something unhealthy. A few of the paintings are straight compositions with moments of beauty. The majority of them yield a fetid harvest of abnormal creatures. The exhibit as a whole is depressing.

• • •

The annual water color exhibition by members is current in the Cordon club galleries, Fine Arts building, and will remain on view during the summer. The most exquisite picture in the show is "Boats" by Katherine Wolcott. Julia Sulzer Griffith shows a decorative "Petunias" and Alice Mason has a smashing color effect in her still life of flowers. Flora Schofield shows a figure study, well done, and Ethel Crouch Brown has an attractive still life with grapes. Anna Lynch is showing three delightful miniatures. May Gilruth and Lucie Hartrath add to the success of the show.

• • •

The Chicago Society of Artists is busy with a poster competition, according to word from Clara MacGowan, for the benefit of the Chicago Service Men's center. There will be prizes and an exhibit in the loop later.

• • •

A noted Greek painter, Demetrios John Kokotsis, had an interesting exhibit of paintings and portraits at the Morrison hotel last week. The exhibit is on view in the Roosevelt room and closes today. The artist recently did a portrait of Dr. Bowman, president of the University of Pittsburgh, and is at present engaged on the portraits of several prominent Chicagoans.

• • •

The Art Institute announces the masterpiece of the month for June is "L'Estaque" by Cézanne.

• • •

Miss Helen Parker will give a lecture Wednesday and a second on the following Wednesday, June 10, based on the current water color exhibition hanging in the east wing galleries of the Art institute. The talks are a half hour in length and start at 12:15 o'clock.

Next Tuesday evening and Tuesday evening, June 9, Miss Parker will discuss 20th century painting at 6:30 o'clock. The group will meet in gallery 2 and then proceed to those galleries where the paintings to be considered are installed.

• • •

The Chicago Public School Art society has been affiliated with the department of education of the Art institute for a trial period of three years.

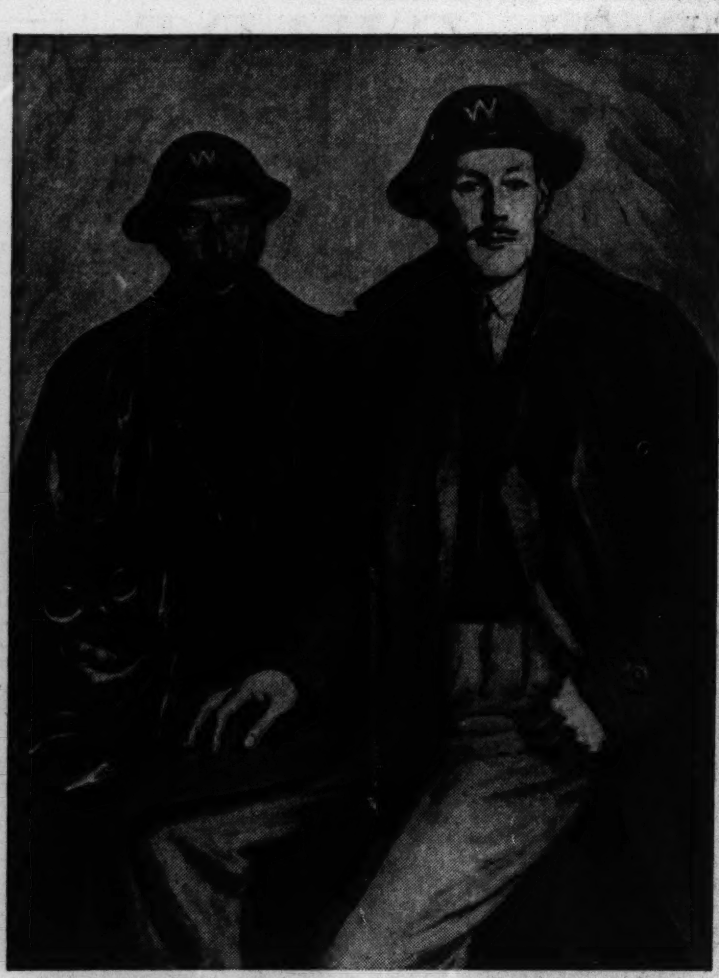

"KENSINGTON AIR RAID WARDENS"

This brilliant portrait of Maj. Stepney and Lieut. Col. Eastman by Charles Sneed Williams, noted portrait painter, was exhibited last fall at the Royal academy, London. Mr. Williams has been serving in England as an air raid warden for the last two years and his many friends on this side of the Atlantic will welcome the evidence presented today that the war has not kept him entirely from painting.

# ENGAGEMENTS

**Wedding and engagement announcements must be signed by a member of the family, must bear the address and telephone number of the signer, and all names must be printed in full. Announcements must reach the society editor by Tuesday noon preceding the Sunday of publication.**

Syril Miriam Rosenthal, daughter of Mr. and Mrs. Max Rosenthal, Bernard street, to Jacques L. Godschalk, son of Salomon Godschalk, Amsterdam, Holland.

Adele Sattenstein, daughter of Mrs. Kitty Sattenstein, Belmont hotel, to Seymour Rubens, De Kalb, Ill., son of Joseph Rubens, Chicago.

Lois Ackerman, daughter of Mr. and Mrs. Johann S. Ackerman, Oakdale avenue, to Morton Postelnek, son of Mrs. Peter Postelnek, Chicago. Miss Ackerman attended Milwaukee-Downer college and at present is at the University of Chicago. Mr. Postelnek received his degree from the University of Chicago.

Nettie Sevelow, daughter of Mr. and Mrs. Sam Sevelow, East 47th street, to Mitchell Nieman, son of Mrs. Jennie Nieman.

Shirley Schnair, daughter of Mrs. Annie Schnair, Cornelia avenue, to Harry Karton, son of Mrs. Fannie Karton, North Spaulding avenue. Mr. Karton recently was inducted into the army.

Mary Jane Bradley, daughter of Mrs. Jeanette P. Olson, Elizabeth street, to John Clyde Aylesworth. Miss Bradley is a student at Teachers' college. Mr. Aylesworth attends Purdue university.

Bette Elaine Banovitz, daughter of Mr. and Mrs. Milton Banovitz, North Sacramento boulevard, to David H. Cohen, son of Mr. and Mrs. Harris Cohen, North Humboldt boulevard. The wedding is planned for September.

Roberta Lois Cohen, daughter of Mr. and Mrs. Samuel Cohen, North Ashland boulevard, to Oscar Shirman, son of Mr. and Mrs. Jacob Shirman, West Lunt avenue. Miss Cohen attended De Paul and Central colleges. Mr. Shirman was graduated from the Northwestern School of Commerce.

# WEDDINGS

Olive Atkinson, daughter of Mr. and Mrs. Robert H. Atkinson, Lombard, to John Kilmpera Jr., Chicago, yesterday in the Blessed Sacrament church.

Lillian Zelenka, daughter of Mr. and Mrs. Joseph Zelenka, West Washington boulevard, to Eugene Webb, son of Mr. and Mrs. Walter Patterson, to take place on June 6 in the Second Baptist church.

Clarice Brand, daughter of Mr. and Mrs. Frank Brand, to Jack Kovalsky, son of Mrs. Bella Kovalsky, West 15th street, on May 24.

Florence J. Wolnick, daughter of Mr. and Mrs. James Sladsky, South Hermitage avenue, to Alexander E. Lynch Jr., son of Mr. and Mrs. Lynch, Chicago, to take place on July 25.

### 92 Year Old Hunter.

Charles Smith, 92 years old, of Madison, Wis., is probably the state's oldest duck hunter. At Kenosha, in the southeastern corner of the state, hunting license applicants included N. P. Nelson, 81, and Dale Wegner, 12.

# AAUW Hears Good News of London Unit

By Irene Steyskal.

There was good news out of London last week for the American Association of University Women. Crosby hall, historic center for university women of many countries, was reopened. The building had been taken over by the British government early in the war, and later was completely closed because of damage done in bombings.

Crosby hall is the headquarters of the International Federation of University Women. At the reopening 14 nations were represented among the 160 women participating in the ceremonies. Many are the women among the refugees of conquered nations in London who, in happier days, were associated with university organizations in their native lands. So large is the Polish group that has found a haven in England that a Polish Association of University Women has been organized.

• • •

Such are the tidings contained in a letter to the American association's headquarters in Washington, D. C., from Miss Marguerite Bowie, honorary treasurer of the international federation.

Miss Bowie describes how the women, many distinguished scholars among them, unable to procure the services of men, put on slacks and overalls to do "all the thousand and one jobs that go with moving, in this case made infinitely worse by the fact that bombs did the damage." The ground floor, she says, has been put into usable condition.

She tells that Miss Ellen Wilkinson, former labor minister of the British cabinet, spoke at the reopening, and gives this excerpt from her speech: "The educated woman has a very special part to play in this present gigantic struggle. We have to tend the flower of international understanding wherever we find it. This is the most important thing for the future. This is the gift that Crosby hall will make. It will be a center where women can exchange ideas and hopes for the future, and plan for that better world which we hope will come out of all the misery and bloodshed of this period."

• • •

It was after the first World war that the international organization of women scholars came into existence.

Carrying on with one of the major projects of the international federation, the American association is announcing today the award of three international fellowships. Funds for two have been raised by units in the United States. In peace, the committee on international fellowships awards was composed of five members from European countries and five from the Americas, and it met alternately here and in Europe. War conditions during the last three years have made it necessary for the meetings to be held in this country.

Dr. Gwendoline Neuendorff of South Africa, a temporary research assistant at the London School of Economics, is named for the Mary E. Woolley international fellowship, which carries a stipend of $1,500, raised by the North New England members of the AAUW. Dr. Neuendorff won recognition as a student of history at the University of Cape Town. She holds a doctor of philosophy degree in government from the school with which she now is associated in research.

• • •

To Dr. Bina Ghosh of India, expert in Sanskrit, who formerly was head of the department of mathematics at the Government College for Women at Lahore, goes the Ohio State international fellowship of $1,500, given by the Ohio division of the American association. A student at Oxford university in London, Dr. Ghosh will continue her research there on important documents of Indian mathematics, particularly those of Lalla, the earliest known commentator of Brahmagupta.

Named for the IFUW senior international fellowship [£250] is Dr. Monica Rydbeck, Swedish expert in the history of art. Dr. Rydbeck, docent in medieval history of art and archeology at the University of Lund, is to carry on with an investigation of medieval ecclesiastical painting and sculpture. She will study in Gotland and Stockholm, and, if possible, will work also in Denmark.

MARRIED MAY 9

Mrs. Max Finton Tucker was Jean Carroll, daughter of Ralph H. Carroll of Jeffery avenue, before her marriage on May 9 in the Thorndike Hilton Memorial chapel at the University of Chicago. Both Mrs. Tucker and her husband, who is the son of Mr. and Mrs. Merle D. Tucker of Angola, Ind., attended De Pauw university.

# Women's Ad Club Elects Officers for New Season

The Women's Advertising club of Chicago has elected Miss Karen Fladoes as its president for the 1942-'43 season. She succeeds Miss May Plaunt in office.

Miss Karen Fladoes. [Moffett photo.]

Known professionally as Martha Holmes, Miss Fladoes is director of the war nutrition center at the Peoples Gas company. She had been co-chairman of the club's consumer defense committee and took an important part in shaping the extensive war program in which the members now are engaged. Miss Fladoes will represent the Chicago club at the annual convention of the Federated Advertising Clubs of America from June 21 to 23 in New York.

Others elected to the staff are Miss Gladys Blair, vice president; Miss Esther Huse, second vice president; Miss Margaret Richey, corresponding secretary; Miss Ruth Williams, recording secretary; Miss Kathryn Hogan treasurer; Miss Berenice Mohlman, historian; Miss Leone Heuer, program chairman; Miss Mari Floto, social chairman; Miss Marion Schmidt, membership chairman; Miss Mildred Webster, vocational chairman; Miss Dorothy Ledgerwood, finance chairman, and Miss Grace Hammill [reelected], publicity chairman.

### Jewel Henshaw Engaged to Corp. A. E. Farndell

Mr. and Mrs. R. S. Henshaw of Clyde avenue announce the engagement of their daughter, Jewel, to Corp. Albert E. Farndell, son of Mr. and Mrs. A. E. Farndell of Yates avenue. Corp. Farndell is stationed with the signal corps of the army at a middlewestern post.

# Guild to Show Needlecraft at Exhibit Friday

To the uninitiated words such as khelim, hedebo, bargello, and hardanger might seem to exist only for the benefit of the crossword puzzle maker, but in needlecraft they are as simple as cross-stitch. Their meaning will be made clear to any of the curious dropping in Friday afternoon at the Oak Park Arms hotel, where championship pieces of needlework will be on exhibit in connection with the annual convention of the National Needlecraft guild.

The north central district of the guild, embracing the states of Illinois, Indiana, Wisconsin, Iowa, and Minnesota, has assumed the hostess rôle for the 1942 meeting, which will bring delegates from many distant points. Serving as chairman of arrangements is Mrs. Charles Bortree of Oak Park, the district organizer, and associated with her as co-chairman is Mrs. Milton D. McIntyre, also of the village, one of the founders of the guild and the national vice president.

• • •

Mrs. Otto Knudsen of Cleveland, O., the national president, will open the meeting at 9:30 o'clock Friday morning in the Boulevard room of the hotel. Election of officers will take place at the morning session. Social highlights of the meeting will be a luncheon party and the convention banquet at 7 o'clock.

Visitors may view the needlework exhibit in the afternoon. Each piece in the display is a ribbon winner from district exhibits in Cleveland and Chicago. The exhibit proper will be under two classifications, embroidery and canvas work. The canvas work section will show fully executed pieces of bargello, Byzantine, cross-stitch, khelim, needlepoint, and tweed stitch. Under the embroidery classification there will be applique, Assisi, crewel, cross-stitch, cut work, drawn work, hardanger, Italian hem stitching, hedebo, holbein, lettering, smoking, trapunto, and darning.

• • •

The allied arts also will have a place in the exhibit, with crocheting, knitting, lace, tatting, quilts, and weaving flanking the needlecraft.

The reception committee for the convention will be headed by the district president, Mrs. Raymond F. Galpin of River Forest. Others actively assisting with preparations are Mrs. Julius Floto, Mrs. A. R. Buckingham, Mrs. C. H. Goldthorpe, Mrs. P. J. Toigo, Mrs. H. H. Babcock, Mrs. Robert Holmes, Mrs. H. L. Leathers, Mrs. Robert Moulds, and Mrs. R. Malcolm Chandler.

### Miss Mildred Waldman to Be Married Today

Mr. and Mrs. Mandel Waldman of Logan boulevard announce the marriage, to take place today, of their daughter, Mildred, to Dr. George Feldman of New York City. The bride began her career as a concert pianist as a child in Chicago and later held six successive scholarships to the Juilliard Graduate School of Music in New York. For the past four years she has been a member of the music faculty at MacMurray College for Women. Dr. Feldman's paintings have been shown at a number of art exhibits in the east. After Sept. 1 they will be at home in New York.

### "Crisis in Near East" to Be City Club Topic

The City Club of Chicago will hear a lecture by Joseph E. Raffaeli on the "Crisis in the Near East" when it meets at 12:30 o'clock tomorrow in the Hotel La Salle for its weekly forum and luncheon. Raffaeli, a native of Palestine, formerly was a special investigator for the British criminal intelligence division engaged in counterespionage before the war.


PECK & PECK

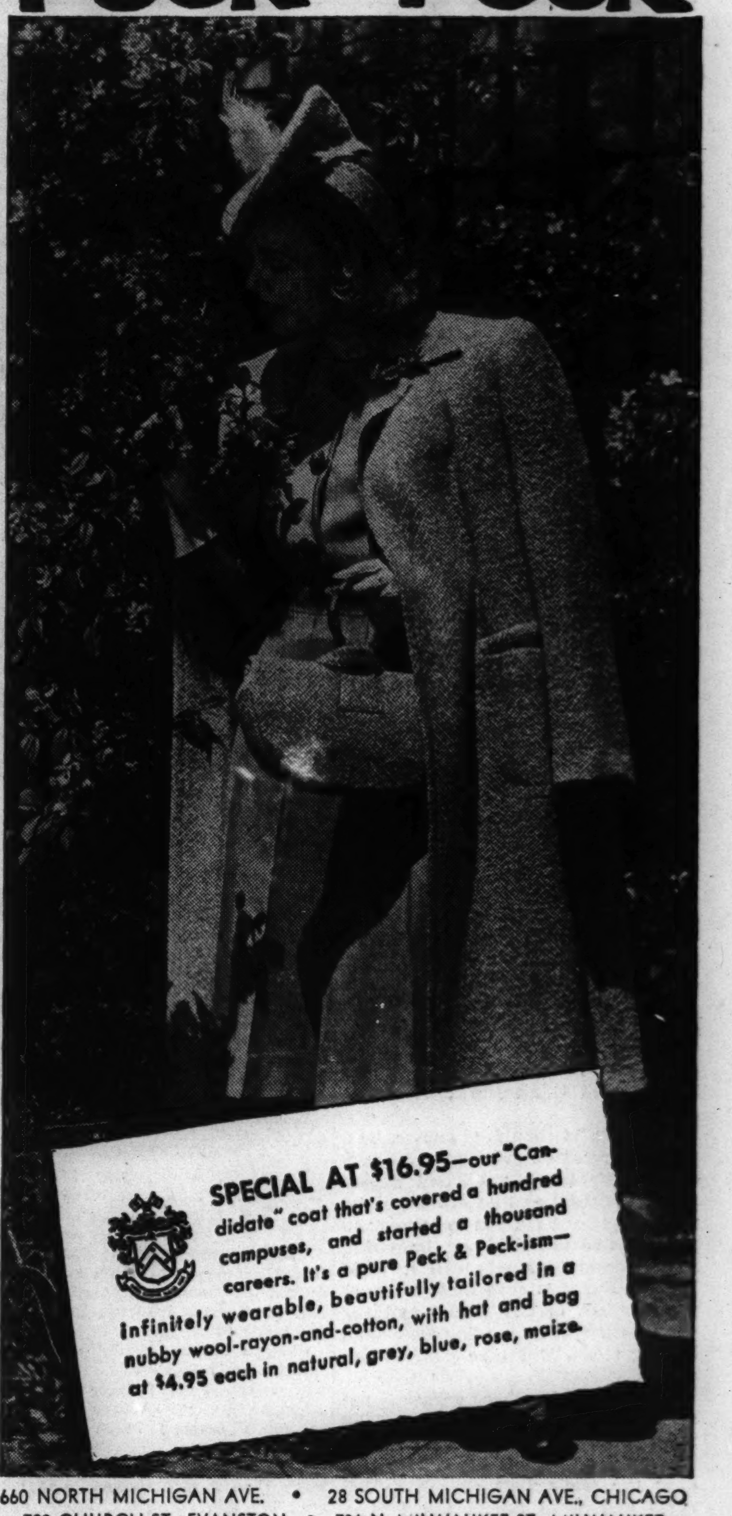

SPECIAL AT $16.95—our "Candidate" coat that's covered a hundred campuses, and started a thousand careers. It's a pure Peck & Peck-ism—infinitely wearable, beautifully tailored in a nubby wool-rayon-and-cotton, with hat and bag at $4.95 each in natural, grey, blue, rose, maize.

660 NORTH MICHIGAN AVE. • 28 SOUTH MICHIGAN AVE., CHICAGO
702 CHURCH ST., EVANSTON • 736 N. MILWAUKEE ST., MILWAUKEE

Marguerite Pick Inc

Sale

Custom Made Models

$50 and up

Ready to Wear Country Clothes

$15 and up

127 E. CHESTNUT STREET

SAKS FIFTH AVENUE
669 North Michigan Avenue

Edith Lances designs Pure Silk Brassieres ... light as sheerest stockings

Petal-weight pure silk ... cool and airy ... a blessing for summer. So miraculously constructed that they lift and divide naturally ... and without any elastic. Blue, tearose or white ... with the famous no-cut straps. Sizes 32 to 38 ... 4.00

Corset Salon, Second Floor

SMART..COOL..Perfect DRESS-AND-JACKET SHEER

In Sizes 16 to 42

$39.50

Typical of MARTHA WEATHERED fashions for women ... so supremely RIGHT in line and detail ... becoming alike to size 16 or 42 ... This sheer jacket dress is designed to keep you poised, serene and divinely cool—in spite of summer "heat, hurry and humidity." Rayon chiffon with crisp pique bows for contrast. Luggage, Sky Blue, Green, Navy or Black print on white.

From The Drake Shop

Martha Weathered

MARTHA WEATHERED SHOP IN THE DRAKE • WEATHERED MISSES SHOP AT MICHIGAN AND OAK

INDEPENDENT TRAVEL

# THE TRIBUNE TRAVELERS' GUIDE

ESCORTED TOURS

## 'Colter's Hell' Is a Paradise for Travelers

By Everett Irwin.

John Colter didn't know what he was starting when he wandered into the Yellowstone country in 1807.

Sitting by his lonely campfire, he may have reflected upon the future of the strange land of roaring mountains and steaming valleys. But even an imagination shapened by the eerie mysteries of the hot water phenomena could not have pictured the Yellowstone as it is today—one of America's favorite summer playgrounds, the nation's largest and oldest national park.

Colter had the Yellowstone—"Colter's Hell," they dubbed it later—pretty much to himself. Only a few Indians had seen the land of geysers. If he were alive today to retrace his wanderings of 135 years ago he would marvel at the constant stream of tourists. He would be amazed to learn that nearly 600,000 people saw the Yellowstone country in the 1941 travel season.

• • •

With the wide variety of attractions hidden in its 3,438 square miles, the playground deserves its popularity. But, just as in the days of Colter, it must be explored to be appreciated.

When you make your trip, stay as long as you can. Don't dash pell-mell thru the park, watch Old Faithful put on its show, send postcards to your friends—and think you've seen Yellowstone!

Old Faithful should, of course, be a stopping point on every tourist's itinerary. The much publicized geyser isn't as faithful as that old dog-eared geography book led you to believe; in fact, it is so unreliable at times that park workers jokingly call it "Old Fitful." But it is nevertheless, one of the wonders of the world, and the sheer beauty of its surging water and hissing steam will take your breath away.

Hundreds of other geysers, hot springs and fumaroles, paint pots and mud pools, are equally fascinating. You'll want to spend hours tramping over the trails that circle the hot spots and wind across the hollow, volcanic crust of "Colter's Hell."

• • •

The most carefully planned family tour may be disrupted when dad sees blue Yellowstone lake. It's a paradise for fishermen who thrill to the tug of a fighting fish but who haven't the time to hike to more productive waters off the beaten path. Fringed by mountains and lying at an altitude of 7,730 feet, the lake is one of the most beautiful bodies of water in America—and the largest at so great an altitude.

Then there's the Grand canyon of the Yellowstone, with its colorful walls, tortuous river, and two dazzling waterfalls. The canyon will engage hours, or even days, of your time. From a dozen or more vantage points on the rim of the gorge you'll thrill to its vastness and its rainbow hues.

• • •

At the bear-feeding grounds near the canyon you can see the huge, wild grizzlies lumber down out of the wooded mountainside each evening to sup on garbage thrown out by rangers. The grizzlies seldom are seen elsewhere along the park's main thorofares, but the black bears are everywhere—begging for food on the highways, overturning garbage cans on cafeteria porches, loitering in the cabin camps. Yellowstone is one of the largest wildlife sanctuaries in the world, and an observing tourist will be rewarded with sight of deer, elk, antelope, mountain sheep, moose, and buffalo.

Apart from the chief points of interest, dozens of roadside attractions will beckon. You'll want to see Mammoth Hot springs, the fishing cones, Tower Falls, Roaring mountain, the Dragon's Mouth. You'll want to swim in the g[illegible]er water pools, and drive to the summit of Mount Washburn. You'll want to stalk game along the trails in the back country and shoot endless rolls of film.

• • •

Wartime 1942, with its rubber and gasoline shortages, likely will bring a decided slump in highway travel. But park officials and concessionaries hope for an increased number of rail visitors. Ample accommodations will be available, altho the lodges will remain closed. Tourist cabins and cafeterias have been operating since May 27 and hotels will open June 20.

All park highways already have been cleared of snow. With the exception of the highway from Red Lodge, Mont., to the northwest gate near historic Cooke City, all entrance roads are open to travel. As no funds are available for opening the Red Lodge-Cooke City highway, travel probably won't be permitted on it until some time in July.

• • •

You may not be able to choose the best time in this year of staggered vacations. But, if you have your choice, plan to visit the park in June, late August or early September, as the crowds are smaller and the weather more pleasant.

Rains are frequent but short-lived. In late summer the days are comfortably warm and the nights are crisp. Frosts are common thruout the summer, and after mid-August you can expect freezing temperatures nearly every night. Plan your wardrobe accordingly.

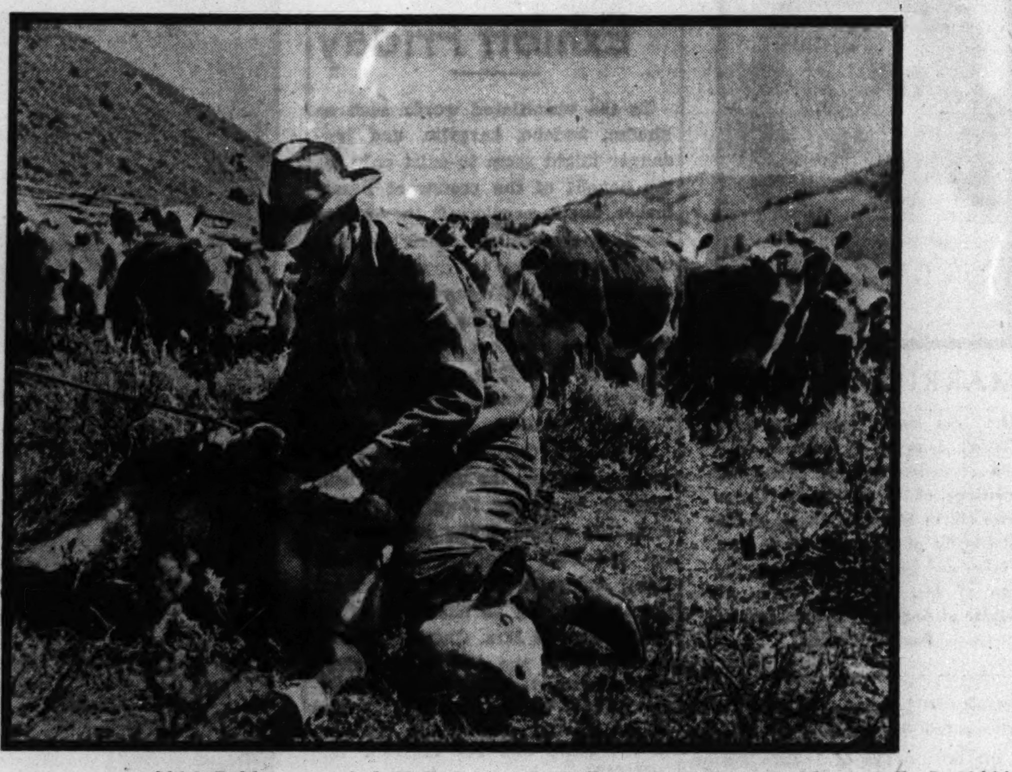

"HEY, MISTER, GET OFF MY NECK!"
Cowboys still rope cattle in the Rocky mountains, as this picture testifies. Guests at the dude ranches out there are permitted to watch and, sometimes, to take part.
[Fritz Henle Photo.]

## THE VOICE OF THE TRAVELER

**Letters regarding travel conditions and experiences are welcomed. Please keep them brief. Address: Travel Editor, Chicago Tribune.**

**SUMMERTIME CHICAGO.**

Marquette, Mich., May 24.—To the Travel Editor: I have often wondered why THE TRIBUNE doesn't say more about Chicago as a summer resort.

True, Chicago is hot at times. But so are other places—even up here in Marquette. Southern California is sometimes hot. But, altho fickle as to climate, it has many attractions.

Chicago has a splendid park system. And its boulevards are the wonder of the world. Where else is there anything like Michigan avenue? Where else is there so much bathing beach within easy reach?

I have been in and out of Chicago for more than a half century, and I have seen the big, sprawling, crude, village-like place of perhaps 500,000 souls, grow into the magnificent city of today—with its parks, its institutions of learning, and its everlasting ambition to be up among the great metropolitan centers of the globe.

We cannot—all of us—buy war bonds and at the same time see the far stretches of this country that we are trying to save. But we all can take short trips, just for the renewed strength and morale they will give us. And there's no better place to go than Chicago.

There you'll see everything that the biggest and best of cities can give. You will see two great universities—one just outside, but in the metropolitan area. You'll see museums and exhibits of all kinds. The Museum of Science and Industry is one of the finest examples of architecture in the world.

I never get tired of hopping a bus on Michigan avenue and drinking in the sights. If you admire night scenes, take a ride down south to Jackson park, let us say, and drive back near the lake towards Evanston. The millions of lights in the buildings and along the streets, all reflected in the lake, make a picture of indescribable beauty.

ARTHUR J. RICHARDSON.

**REMEMBER THE SHUT-INS.**

GODERICH, Ont., May 26.—To the Travel Editor: You were good enough to publish a letter of mine last year in reference to Shut-in's day and I am writing again hoping that you will do the same this year. The day will be celebrated Sunday, June 7.

I should like to draw the attention of your readers to the fact that there are many shut-ins in private homes, hospitals, and sanatoria to whom a visit means a great deal. Their contact with the outside world is limited to the radio and reading, and our association is endeavoring to bring a little extra cheer and friendship into their lives by encouraging the general public to take more interest in them. A short drive is a rare treat to many of these folk, but even a cheery "hello" from a visitor is appreciated, and appreciated doubly if some small gift, such as flowers, stationery, or a book, is taken along.

I sincerely hope that you will see fit to publish this letter in "the Voice of Traveler" and that by so doing it may be the means of acquainting various welfare organizations with the work of our association, that they may be interested enough in the idea of an international Shut-in's day to coöperate in publicizing the movement.

E. BARKER,
Executive Secretary,
The Shut-in's Day association.

## Bus Line Schedule Ordered Reduced

A 25 per cent reduction in scheduled mileage, a top speed of 40 miles an hour, the complete elimination of all charter service, and stringent restrictions on the using of second section or "doubles" will become effective, starting Wednesday, on the Greyhound Lines.

Every division will feel the effects of the reduction in services, with as many as two to three round trips being taken off between some major points.

Coördination of service with competing bus companies may be worked out soon in all parts of the country.

## Ski Jump Ends in a Swimming Pool Out West

By Mary Coyle.

DENVER, COLO. Ritzy travel writers call them spas, but to Coloradans they are hot springs or, more scientifically, thermal springs. There are about 45 of them in this state, and most of them are in the heart of the Rockies. Seventeen have been developed as resorts; others also are available for bathing. Many of them are open the year round.

Steamboat Springs, a homestead in 1875, was named from the chugging sound of one of its springs, now nonexistent. There are 150 of them, and they discharge a total of some 2,000 gallons of warm water a minute, or 2,880,000 a day. Temperatures vary from 58 to 151 degrees. There are public and private swimming pools and bath houses at this resort, which is as popular in winter as in summer, with swimming possible at all times in the open, naturally heated pool.

Steamboat has built a fine ski jump for the national championship to be held there next winter. One of the jumps ends in a warm springs swimming pool.

• • •

Glenwood Springs, on the Roaring Fork river, is one of the oldest resorts in the state. It was once a favorite spot for Indians and white settlers, who, by way of bathing, scooped holes in the ground, built screens of pine boughs, and "soaked" in the luxury of the warm mineral waters that spouted into the earthy pools. An English syndicate developed the spot in 1891 as a European-type spa, constructing an open air swimming pool, 600 feet long, and bath houses. The springs here have the greatest discharge of any in Colorado, totaling 3,000 gallons a minute, or 4,320,000 a day. Vapor caves adjoin the baths. This is mountain country, with fishing and other outdoor sport in the front yard.

Hot Sulphur Springs has, as its name implies, a considerable sulphur content in its water. It has a legend, too. An old Indian chief, left there to die, made a magic fire within the springs, and, having drank of the water, was cured of his ills. Ever since, so the story goes, people bathing in and drinking of the water have been given renewed vigor. Hot Sulphur is in the Arapaho National forest. It is good hunting and fishing country.

Idaho Springs in Indian means, "The sun is coming down the mountain," probably to bathe in the pools. This picturesque spot has been a leading resort since 1868. It has bathing facilities as well as vapor caves.

Pagosa Springs, in the southern part of the state, has a practical use for its hot springs, whose temperatures average 153 degrees. Schools, courthouse and other buildings are heated in winter by them. The springs, discovered in 1859, were long a matter of dispute between Indian tribes. The name Pagosa means "healing water."

• • •

Waunita Hot Springs has two medicinal springs. So has Ouray, a town in a valley surrounded by wooded mountains. Near Ouray is the Bird mine, once bought by Thomas Walsh, father of Evalyn Walsh McLean, author of "Father Struck it Rich." Having paid $20,000 for the mine, Walsh proceeded to take a yield of about $4,000,000 annually. It is still a producer.

Manitou Springs, in the foothill country of Pike's peak, and a stone's throw from Colorado Springs, was an Indian retreat and was sacred to them. It was named after their great spirit, Manitou.

## They Dig for Giant Clams in So. California

LOS ANGELES, Cal.—"Beaching" is a sport native to this part of the country. It consists of such pastimes as digging clams as big as a man's head out of the ocean surf and exploring the rocky bases of headlands for crabs, starfish, and sea shells.

Visitors with spade forks dig up the sand along El Pismo-Morro bay beach for giant clams, which exist nowhere else in the world—not even 10 or 100 miles either way from the 25 mile long area. The Pismo clams are found under the surf and are dug out like potatoes. A sign of a strike is the sharp clink of a spade jabbed into the sand. The hunter digs feverishly for a moment, and the chances are he will unearth a clam measuring all the way from the size of a saucer to a dinner plate. If it is less than four and one-half inches the long way, the law requires it to be thrown back.

Chasing crabs and hunting starfish, shells, and other marine specimens are other "beaching" activities that flourish from Santa Barbara to San Diego. Many vacationists gather strange, tangled seaweed to take home with them.

The southern California seashore is home for thousands of pleasure boats. Vacationists may rent them and be their own skippers.


**SPANISH**
For your Mexican or South American trip or simply for your pleasure and enjoyment.
All Languages — Native Teachers
Private or Class — Free Trial Lesson
For 64 years BERLITZ has never failed!
BERLITZ SCHOOL OF LANGUAGES
30 N. Mich. Ave., at Washington. FRA. 4341

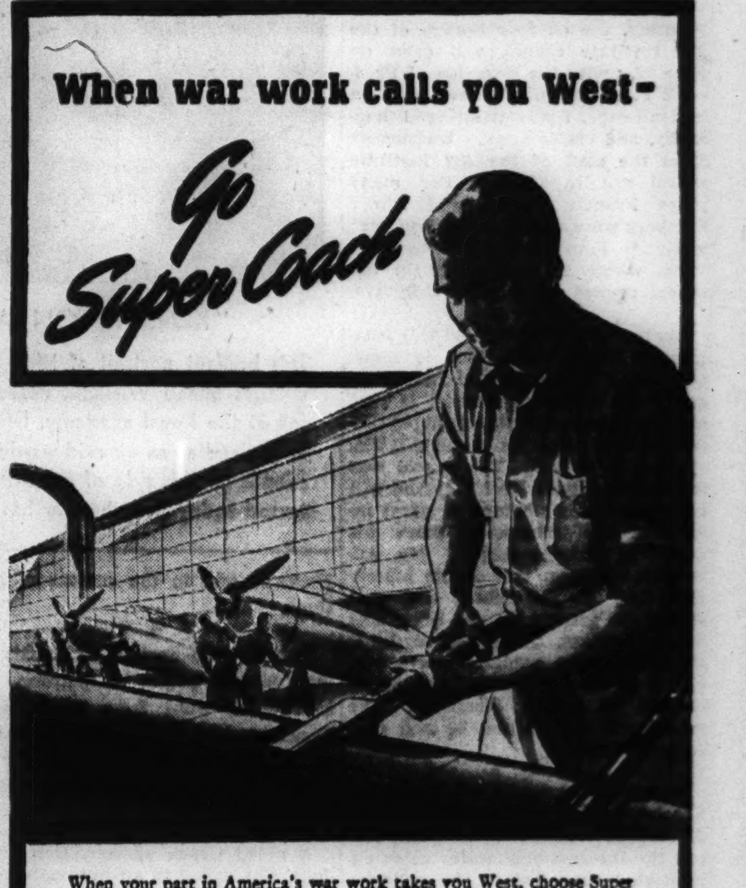


When your part in America's war work takes you West, choose Super Coach for your trip. All Western centers of war production from Chicago to the Pacific are served direct by Super Coach over a system of four great main lines with many connecting routes. Most camps and bases also are served by convenient, daily Super Coach schedules. Wherever you go in the West you'll find this flexible, highly necessary service at work helping ease America's transportation problems. Super Coach travel is a natural for war-workers, visitors-to-camp, soldiers-on-leave, essential travelers-with-a-purpose who value their time and money.

TRAVEL HINTS FOR WARTIME TRIPS WEST

1 *Save Time—Avoid Unnecessary Delay*
Plan your trip well in advance if possible. Get in touch with your Super Coach agent at the Travel Center. He can give you valuable help in selecting routes and schedules to get you there quicker, save you time and money.

2 *Start Trips on Midweek Days*
Monday, Tuesday, Wednesday, Thursday are best days to travel. You miss weekend crowds, enjoy more room and comfort by planning to start your trips during the midweek whenever possible.

3 *Save Tires, Gasoline, Money*
Super Coach travel takes you several times as far as you can go by automobile per pound of rubber, per gallon of gasoline, and per dollar spent. Help save vital war materials when you travel by highway—leave your car at home, go Super Coach!

BUY WAR SAVINGS STAMPS AND BONDS!

UNION BUS TERMINAL
1157 So. Wabash . . . Wabash 7700
Loop: 170 N. State.........Wabash 7717
North: 4535 Broadway...Longbeach 6431
Evanston: 329 Howard....Greenleaf 2005
South: 6270 Stony Island..Hyde Park 5169
West: 4338 W. Madison.....Austin 4177
Oak Park: 427 Harlem......Village 7177

*Low Fares for Wartime Budgets*

| From Chicago to: | One Way |
|---|---|
| San Diego | $36.85 |
| Los Angeles | 36.85 |
| San Francisco | 36.85 |
| Seattle | 36.85 |
| Omaha | 9.35 |
| Des Moines | 6.60 |
| Kansas City | 7.45 |
| Minneapolis | 6.60 |

GREYHOUND Lines — UNION PACIFIC STAGES



RESORTS AND TRAVEL.
MISSOURI.

Moonlight on the MISSISSIPPI...

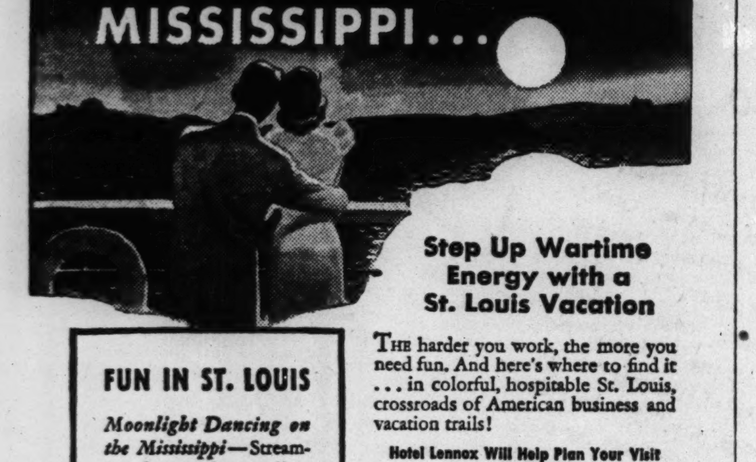

Step Up Wartime Energy with a St. Louis Vacation

FUN IN ST. LOUIS
*Moonlight Dancing on the Mississippi*—Streamlined steamboat offers nightly excursions!
*Broadway Hits Under the Stars*—St. Louis' Municipal Opera is world-famous!
*Major League Baseball Daily*—Two major league teams... Double-headers weekends!
*World's Most Amusing Zoo*—More than a zoo... it's a three-ring circus!

THE harder you work, the more you need fun. And here's where to find it ... in colorful, hospitable St. Louis, crossroads of American business and vacation trails!

Hotel Lennox Will Help Plan Your Visit

We'll show you what to see and do, supply maps, arrange tickets—or, if business brings you, our Business Information Bureau is at your service.

At Hotel Lennox the city is at your doorstep. You'll enjoy nationally famous food and drink, solid comfort in our cheerful, *noise-proof* rooms... each with bath, radio, ice water and *guest-controlled air-conditioning*.

*Over 50% of all rooms $3.75 or less, single; $5.00 or less, double*

WRITE FOR FREE BOOKLET! Drop a card to William Victor, Manager, 837 Washington Blvd., for free illustrated booklet on St. Louis.

COMPLETELY AIR-CONDITIONED
hotel Lennox St. Louis
NEAR TO FORT LEONARD WOOD, JEFFERSON BARRACKS, SCOTT FIELD



RESORTS AND TRAVEL.
MISSOURI.

*Give your family a health-building summer in Pennsylvania!*

This will be a different Summer . . . no doubt about that! Men and women alike are working harder . . . getting less chance for lengthy vacations.

But what about the growing youngsters . . . and those not yet called into the war effort? They deserve a Summer in the country . . . a Summer to build their health and strength for the days ahead.

Bring them to Pennsylvania . . . where the tonic air sweeping across green-clad mountains fortified by Nature encourages every form of outdoor sport. They can swim, fish, golf, canoe, hike or ride . . . live in a resort hotel, a cottage or a cabin, or camp in State-owned forests.

Plan to give your family a Summer that will send them home fit and refreshed. And, of course, there will certainly be some weekends or "days off" in midweek . . . or a vacation period . . . when you, too, can join them for a needed rest in Pennsylvania.

FREE! Send for this fascinating pictorial guide to Pennsylvania . . . fully illustrated in color. Use coupon below.

See PENNSYLVANIA
Birth State of The Nation
KEYSTONE OF NATIONAL DEFENSE
PENNSYLVANIA DEPARTMENT OF COMMERCE
ARTHUR H. JAMES, Governor — RICHARD P. BRAUN, Secretary of Commerce

PENNSYLVANIA DEPT. OF COMMERCE
Dept. 204-J2, Harrisburg, Pa.
Please send me the Pictorial Guide of Pennsylvania.
Name ________
Address ________
City ________ State ________



RESORTS AND TRAVEL.
WISCONSIN.

STYZA'S BIRCHWOOD LODGE, HAZELHURST, WIS.
One of Northwoods best Am. Plan resorts. 200-acre wooded estate on lake shore. Compl. modern, hotel and cottages. Excellent food. All outdoor sports. Write direct for folder or call Chicago Office—DEArborn 1607.

CHIEF EVERGREEN RESORT
MAUSTON, WISCONSIN
You do not need a car to enjoy a perfect vacation here. Write for Folder T.

VOSS' BIRCHWOOD RESORT
If You Want the Best
One of Northern Wisconsin's leading resorts. Write for booklet A. Voss' Birchwood Resort, Manitowish, Wisconsin.

WILLIAMS RESORT
Hotel and cottages. Excellent Musky and Bass fishing. Wonderful meals. Write Williams Resort, Hayward, Wisconsin.
Chicago Office, 130 N. Wells St. RANdolph 2494

WOODSIDE RANCH RESORT
Mauston, Wis. Finest ranch resort of its kind. Restricted.

BIRCHCLIFF WIS. DELLS
Country estate near beauty spots. Write for folder. H. W. LOOMIS.

VACATION IN Chequamegon National Forest
WRITE FOR INFORMATION
RESORT ASSOCIATION, CLAM LAKE, WIS.

INDIANA.

Famous MUD BATHS — MUDLAVIA SPRINGS
Come to Indiana's great spa—known for 65 years for healthful properties of its mud baths and natural lithia water. Modern, fireproof hotel sanitarium. Restful surroundings. Wonderful food. Rates surprisingly low. Write for folder to J. M. Flesher, Manager.
MUDLAVIA SPRINGS, KRAMER, IND.

New Highland Sanitarium, Martinsville, Indiana
MINERAL BATHS TREATMENT FOR RHEUMATISM.

COLORADO.

SPORTSLAND VALLEY (Lodge & Guest Ranch)
WINTER PARK, COLORADO

8 DAY ALL-EXPENSE COLORADO VACATION $85
LOOKOUT MOUNTAIN LODGE
1220 Board of Trade Bldg., Chicago. Harrison 1685

ILLINOIS.

VACATION BARGAIN!
RECHARGE RESORT, 25 E. JACKSON, CHICAGO

MINNESOTA.

THE CURTIS HOTEL
MINNEAPOLIS, MINNESOTA
Rooms with Bath, $2.00, $2.50 and $3.00
Telephone Chicago Office, FRANKLIN 1199



RESORTS AND TRAVEL.
WISCONSIN.

THE BEAUTIFUL NIPPERSINK LODGE, COTTAGES and COUNTRY CLUB
Most Complete resort in the middle west. 1½ hours by motor or C. & N. W. Ry.
Chicago Office (Never closed)
333 N. Michigan — And. 2060
or NIPPERSINK LODGE, Genoa City, Wis.

The ALPINE
IN BEAUTIFUL CHERRYLAND ON GREEN BAY SHORES
EGG HARBOR, WISCONSIN — in lovely DOOR COUNTY
7-Day All-Expense Tours $36
The Alpine, Egg Harbor, Wis.

LAKE LAWN HOTEL & COTTAGES on Delightful Delavan Lake
LAKE LAWN HAS EVERYTHING UNDER THE SUN!
HAROLD W. ZILISCH, Mgr. Dir.
LAKE-LAWN HOTEL DELAVAN LAKE, WISCONSIN

KOERNER'S SPIDER LAKE RESORT
Regain Your Vim, Vigor and Vitality
Write Box "A," Manitowish, Wis.

Housekeeping Log Cabins
Northland Lodge—Lost Land Lake
DAVID YOUNG, HAYWARD, WIS.

Wisconsin Dells, Wis.
MEADOW BROOK HOTEL
Write C. T. Lee, Prop., Wisconsin Dells, Wis.

BERRY'S COLD WATER CANYON HOTEL
THE DELLS
ROLAND BERRY, Wisconsin Dells, Wis.

KERLU LODGES Lake Tomahawk, Wis.

WISCONSIN TOURIST BUREAU
OFFICIAL CHICAGO HEADQUARTERS
RESORT-COTTAGE INFORMATION
209 N. MICHIGAN AVE.
RESERVATIONS MADE

ACKERMAN HOTEL TWIN LAKES, WIS.
J. GUSTAFSON—Phone Genoa City 125W

HOUSEKEEPING COTTAGES
W. A. KNOTT, Crandon, Wis.

RAVENSWOOD HOTEL Wisconsin Dells, Wis.

DEVIL'S LAKE RESORT at Devil's Lake State Pk.
W. WATERSTREET, BARABOO, WISCONSIN

SHERWOOD
L. LUNDBERG, WILLIAMS BAY, WIS.



RESORTS AND TRAVEL.
MICHIGAN.

Come to MICHIGAN'S VACATIONLAND PAW PAW LAKE
CHAMPIONSHIP 18 HOLE GOLF
Watervliet Chamber of Commerce

SABLE INN AND COTTAGES on Hamlin Lake, LUDINGTON, MICH.
Famous for its wonderful meals since 1921.
SABLE INN YOU DON'T OWE US A PENNY

MICHILLINDA BEACH LODGE
WHITEHALL • MICHIGAN

JACK & JILL RANCH on BIG WILDCAT LAKE
FOR PEOPLE 19 TO 35
SERVICE MEN HALF RATE
ONE WEEK (NO EXTRAS) $44.50

DR. SALTZMAN'S MINERAL BATHS
Saltzman Hotel, Box 5, Benton Harbor, Mich.

West Michigan Information

COLONIAL — SUMMER HOME ON LAKE MICHIGAN

HEALTH BATHS — WHITCOMB SULPHUR SPRINGS St. Joseph, Mich.

TABOR FARM SODUS, MICH.



RESORTS AND TRAVEL.
TOURS.

VACATION TOURS
Carefree Travel—everything prearranged. Weekly departures.

| | |
|---|---|
| Smoky Mountain | $75 |
| Calif. and Grand Canyon | $181 |
| Florida (via Streamliner) | $98 |
| Colorado and Estes Park | $89.50 |
| Eastern Circle | $59 |
| Montreal, Quebec | $75 |
| Mont., Que., Boston, N. Y. | $93 |
| Yellowstone & Colorado | $159 |
| Colorado Dude Ranch | $89 |
| Gl. Park—Banff—Lake Louise | $164 |
| California—Canadian Rockies | $194 |
| Mexico (via rail and air) | $296 |

Write or Phone for Folders
POWERS TOURS, 111 W. Washington, DEA. 3153-7085
America's Old Reliable Travel Agency

ALL PAID TOURS
ESCORTED • INDEPENDENT

| | | |
|---|---|---|
| Lake Superior Cruise | 7 days, | $ 92.50 |
| Jasper, Canadian Rockies | 2 wks., | 249.00 |
| Colorado-Yellowstone | 12 days, | 187.50 |
| Washington, D. C. | | 59.50 |
| Smoky Mountains | 8 days, | 98.50 |
| Colorado | 7 days, | 89.50 |
| Calif.-Can. Rockies | 2 wks., | 194.00 |
| New York-Washington | 9 days, | 84.50 |
| Montana Dude Ranch | 15 days, | 142.50 |

HAPPINESS TOURS Travel Service
Write or phone Suite 1623, 39 S. State St., Chicago, Ill. CENtral 3035

MEXICO
Pan American Highway, Reforma Hotel, Acapulco, 16 days $188.40
California-Can. Rockies, 2 wks..$205.00
East Circle.....$95 New Orleans...$93
California.....$150 Colorado.....$109
Lake Trips, Ranches, Special Itineraries
FORDS TRAVEL SERVICE
135 S. LaSalle St., Chicago STAte 5511

SUMMER TOURS
☐ MISSISSIPPI RIVER TRIP, 8 da., $71.50
☐ MEXICO.................16 days, $258
☐ SMOKY MOUNTAINS......7 days, $78
☐ Yellowstone, Colo., Estes..14 da., $217
☐ Grand Western Circle...15 days, $217
CARTAN TOURS
104 S. Michigan Ave. Phone Ran. 2872

VANDERBILT BETTER TOURS
Calif., N. Y.; Washington; New England; Fla.; Smoky Mts.; Va.; New Orleans; St. Anne Pilgrimage. Attractive itineraries. Combine your trip to an army camp with a Vanderbilt Tour. For information: 193 No. La Salle, Chicago. Central 2053

To See MEXICO
SEE NEIDLINGER'S ANDover 1372, 128 W. Monroe
"Dependable Travel Advice for 50 Years"

AIR-TICKETS ALL LINES
INDEPENDENT TRAVEL
HOTEL RESERVATIONS IN ADVANCE
Travel Department
AMERICAN EXPRESS COMPANY

Their poses, if not their faces, were those of two cherubs leaning across the bar of heaven.

## HIS FABULOUS FORTUNE

[Continued from Page 3.]

Suddenly, with its familiar roar, Jaegel's great engine came roaring into the yard and into the garage where it was brought to a sharp stop with a howl of the brakes.

Jaegel came plunging into the house and straight to Grongo's room. He was white with wrath made worse by fear. He stood over Grongo and demanded:

"How did you get word to your mob?"

Grongo's astonishment was so plain that even Jaegel had to believe it. Yet he was still so shattered that when Grongo said, "My mob? You know I've got no mob. I don't know anybody out here."

"Then who shot me up? I was driving along slow when I came to a lonely curve where there was a clump of trees and a big signboard, and all of a sudden there was that sound I know too well. A typewriter was spraying my car. It raked the hood, the windshield, and the driver's seat and then the rumble seat with bullets. If I hadn't swung over on my side at the first sound I'd have been full of holes. It was a wonder I didn't run off the road into a tree. But I kept my hands on the wheel and got away. I didn't have time to look back. I wasn't fool enough to go back."

### Joy Surges Over Grongo at Thought of His Pals

A surge of joy went over Grongo. He barely saved himself in time from lifting his hands in the air and waving them, clasping them in an ecstasy of sudden hope. He felt that he could answer Jaegel's riddle with one guess.

Burps and Bow-tie must have arrived, and brought along a "typewriter."

He wondered how Bow-tie, so notorious a marksman, had managed to miss Jaegel with so many shots. The answer to that came at once. They had missed him intentionally. They wanted to see if they could scare him off. Downright murder was messy and started a lot of inconveniences.

He was so set up about it he forgot how far away they were, and he was emboldened to indulge in a little taunting of the big coward who had bullied him so long:

"Nunkie, I don't believe any mob tried to spray you. Everybody loves you. You haven't an enemy on earth.

"Funny, what a lot of difference it makes who's doing the shooting. You're calm as pie about threatening me; but when somebody takes a pot at you, why—look at you. You're a plate of calf's foot jelly in a high wind. You're——"

Jaegel's big hand came down across his face and slapped him senseless.

When Puff, horrified and outraged, sprang forward crying out in protest, he gave her the flat of his palm across the cheek and she went back against the wall with a jolt that shook all of the fight out of her. She cowered like a statue of terror in high relief. But, frightened as she was, Puff had the last-word complex. She just had to say:

"Well, I guess that proves you're brave. You ain't afraid to knock out a guy in concrete, and you can smack a woman down just like that. God help the first mouse you meet!"

Jaegel could have choked her to death; but he knew that he would undoubtedly shake out of her some last glugging insult.

He left the room and went to Cephas Mallison. By the time Puff had bathed Grongo's face and brought him back to consciousness and a nausea of shame and hunger for revenge, she heard the clatter of the old Mallison car backing out of the garage and turning around in a series of reverses and plunges. She glanced from the window and saw the old hat and rusty mackintosh that Cephas usually wore when he drove. But inside the coat and under the hat was the gruesome face of Jaegel. She ran to the reviving Grongo to tell him, and he saw thru the device.

"Jaegel wants to scout around, and he wouldn't dare go out in his own big car. He knows they'd never look for him in that old flivver and those farmer clothes. I hope they don't."

"Why not?"

"They might kill him."

"Don't you want 'em to?"

"No. I want to do that myself. Nobody can lay hands on me the way he's done and live. I've got to rub him off the slate myself."

Ann and Walter Locke were in the roadside stand where business was even duller than usual at that morning hour. Their minds were full of business. The return of Jaegel in his bullet-spattered car and his departure in the old Mallison car gave them cause enough for excitement.

They were talking so earnestly that they were surprised to find a car just drawing up to the stand. Two men stepped out. They were strange-looking creatures and they cast their eyes about so furtively that Ann thought they were thieves and Walter thought they were detectives. But Ann decided that one of them at least was a musician, for he carried a violin case.

They started irresolutely at the wares displayed on the counter. One of them—the one with a chimpanzee face above his little polka-dotted bow-tie—looked at the bowls of orange juice and grapefruit juice, made a wry face at them and complained:

"Lady, I got the woist t'oist a guy ever had. It hoits. Ain't you got nothin' to lay the dust in me t'roat?"

Ann motioned toward the liquid gold, but he flinched so violently that his tie dropped from his collar to the counter. He picked it up and shoved it back in place. This reminded Ann to something, but she could not quite guess what.

The other looked sober enough but he seemed to have the hiccups. He reproached his friend with great elegance.

"What could be more saloop—par'n me!—salubrious than a beaker of orange juice? I'll have one, please, miss." He turned to his companion. "Come join me."

"Jern you? Why, it's pure poison. Lady, you look like a nice goil. Haven't you got anything better'n that root beer? Ain't you any human beer?"

"Sorry," said Ann. "Only soft drinks."

He leaned disconsolately on the counter, his left hand cupped beneath his bow-tie, while his elegant companion was saying:

"This is the residence of Mr. Mallison, isn't it?" Ann nodded. "You are Miss Mallison, I presupe—par'n me!" Ann nodded. "You have in your home one Gregory Williams?"

"Now I know you!" Ann cried. "Walter, Walter, here are Mr. Burps and Mr. Bow-tie! This is Walter Locke, the superintendent of the ranch."

Walter greeted them as if they were a pair of snakes, but Ann was enraptured.

"Grongo has told me all about you. He's been praying for your arrival. That's his window—the second one down the side of the house."

"Really! But by any chance is his uncle with him?"

"No, he's out in my father's car. Somebody shot holes thru Uncle Jaegel's car."

"Just imagine!" said Burps. "Well, let's have a beep—par'n me—a peep at Grongo thru the window."

"O, let me take you in the front way," said Ann.

"Later. We'll surprise him first."

Grongo, fretful with rage at Jaegel, turning his sorry eyes toward the window when the screen began to rise slowly and stickily, saw two faces dawn and grin at him.

"Burps! Bow-tie!" he shouted.

Their poses if not their faces were those of two cherubs leaning across the bar of heaven. To Grongo they were angels straight from there.

"Go around and come in by the front door. These people aren't particular."

"I'm more used to comin' in by the winder," said Bow-tie.

First Bow-tie lowered to the floor his very heavy violin case. Then he came across the sill in a somersault. He continued to roll over and over till he reached Grongo's bedside, where he lay upended talking thru his knees. Grongo needed that foolishness and the foolish laughter it evoked.

There was much news to exchange. Grongo had his own story to tell. He did not understate the cruelty of Jaegel, and he told how he had longed for a gun now that he could move his hands.

"I got a extry rod on me," said Bow-tie, "and a couple more in me trunk at de hotel."

From a holster hidden under his arm, he took a revolver and handed it to Grongo, who caressed it lovingly, moving the safety catch back and forth and back. Then he hid the gun under the sheets, alongside his right thigh.

"God bless you for it, Bow-tie. But I hope to God I don't have to use it."

"That's the way to talk, my boy," said Burps. "If possible we must try to save you and the money from Jaegel without blup—par'n me—bloodshed. That is why, when we saw Jaegel rolling right into our range we just punctured his car a little."

### Grongo Inquires About Welfare of Wheely

Bow-tie took up the tale: "I missed him on polpose. But that guy's as yella as a—as a—yella? He's poiple."

"Tell me about Wheely," said Grongo.

"Well, Wheely," said Bow-tie "he hoped and prayed we wouldn't have to shed no blood savin' you, even the blood of such a woim as Jaegel."

"That's like Wheely," said Grongo.

"Wheely particularly told us to tell you not to worry about money. He said you may have to take your tipe—par'n me!—your time about digging up that two hundred grand your mother left you. So he advanced us money enough to come out here. And he said to tell you that if you were short of cash to wire him. He's got a little wad in a crock somewhere."

Even in Wheely's lies there was self-sacrifice, for he had deceived Burps and Bow-tie into coming to Grongo's rescue for a share of that legacy, tho he knew that Grongo was as ignorant of its whereabouts as of its very existence. Burps went on:

"I might remind you now, Grongo, just for the sake of the record, that just before your father's unfortunate depop—depop—par'n me!—departure, he borrowed 10 grand from me. But it can wait. I'm glad to trust a young gentleman with a fortune like yours in storage."

"That's mighty white of you," said Grongo, convinced that he must not let Burps and Bow-tie know of his poverty. Suddenly he heard the rattle of the Mallison rattletrap returning.

"It's Jaegel!" he gasped. "He's coming back. If he finds you here, hell will pop."

"And so will my little typewriter," said Bow-tie picking up his violin case.

"But there must be no shooting here. We can't turn this home into a hellhole. Whatever you do, don't start anything here. Get out quick!"

They moved to the window, but fell back as the car rushed by to the garage. Grongo cast wild eyes about.

"Get into that closet. And don't come out. Not unless I call you—no matter what you hear. If you come out, I'll shoot you myself."

He brandished Bow-tie's gun and both fell back before it. Grongo heard Jaegel's quick step on the gravel path and on the board of the kitchen steps. Suddenly Bow-tie made a dash from the closet and caught up his violin case.

He closed the door just as Jaegel opened the door of Grongo's room. Of course, Bow-tie's bow-tie had fallen to the floor in his final rush. In Grongo's anxious eyes it glowed there like a lamp for Jaegel to see and recognize at once.

The look on Jaegel's face as he burst into the room was such that Grongo was glad of the weapon under his hand. He hoped not to have to use it, but he did not want to die, and he did want to kill Jaegel.

There was deathly rage in Jaegel's eyes as he fairly charged on Grongo. He looked the more ominous for the very grotesqueness that old Cephas Mallison's hat and raincoat gave him. His mad eyes were so intent on Grongo that he did not see the bow-tie. He did not feel it under the sole of his shoe as he stepped on it.

Towering over Grongo, Jaegel roared down at him:

"You lying rat! You told me you didn't send for any of your mob. You told me none of 'em were out here. Well, this morning I had an idea—White Liver Jim, who keeps that filling station call 'Ye Olde Gassee Shoppe'—when I was following you from Brawley he gave me a hot tip on your car and your crash——"

"You told me all that," said Grongo, trying to disguise in a note of weariness his fear of Jaegel and his fear of having to use that gun at his hip.

"O, I did, did I?" said Jaegel. "Well, I'll tell you something else. It suddenly came to me this morning that if any of your mob happened to be in this neck of the woods, old White Liver would know them by sight. So I drove straight to his filling station, and he said that only yesterday Burps Maxon and Bow-tie Bogardus had stopped by and had a little chat with him over old times."

Grongo murmured: "Burps and Bow-tie, eh? So they're out here? For the climate I suppose. Maybe New York is bad for their health. Seems like everybody comes out to California nowadays. I'd like to see the old boys."

"You'd like to see 'em, eh?" he said. "Well, so would I. And if you'll tell me where they are, I'll go call on 'em."

"I wish I could go with you," said Grongo. "They were friends of my father's. They used to be friends of yours."

"Friends of mine! Ha! I wouldn't have turned my back on 'em for a minute in the old days. And I wouldn't now. You sent for 'em somehow. And they came out. They tried to mow me down with a tommy-gun and they're trailing me now. But I'll get 'em first, and you're going to tell me where they are, if I have to choke it out you."

"How can I tell you if you—cho——"

His voice ended as Jaegel's fingers closed on his windpipe and he began to smother and ache with the ultimate terror that comes from suffocation.

"When you're ready to tell me," Jaegel said, "just lift your hand. But you can't lift your hand, can you? Then bat your eyelids three times and I'll let you talk."

Grongo could lift his hand and he lifted it. Unseen by Jaegel, that gun of Bow-tie's lifted its little ugly mouth within a few inches of Jaegel's belly. The moment Grongo's finger pressed the trigger, Jaegel would let go and fly away in a spattering mass of dead meat and flying blood.

### Grongo Restrains Self from Shooting Jaegel

But Grongo could not keep from thinking of Ann and of his vow that he would not repay her kindness with scandal and crime. If he pressed that hair trigger ever so lightly he would bring the whole world down on the Mallison home. Ann would be treated as a gunman's moll; her family as the partners and harborers of mobsters. Grongo himself would be tried and sentenced to death, and Ann to prison.

He thought, too, of poor Wheely waiting in New York and dreading that Grongo might follow in his father's evil footsteps. His mother seemed to shine before his tortured eyes. He closed them and knotted his brows against the two agonies of longing for breath and of longing to do something decent for once. His hand shivered on the revolver. His forefinger of itself tried to reach the trigger to save itself and its body from the death that was hurrying to quench their dear life. Grongo forced that finger up outside the trigger guard around the eager little leaf. Jaegel was shaking him as a dog shakes a rat and commanding him to open his eyes, bat his eyelids three times and save himself.

Jaegel was in such frenzy that he did not hear the sounds in the closet where Burps was holding Bow-tie back from throwing open the trembling door and putting half a dozen bullets into Jaegel.

What stopped Jaegel at last was the knowledge that, if he silenced Grongo for good, he would end his only way of finding where that fortune was hidden. He relaxed his thumbs and fingers and let the air flow deep into the gulping lungs. He bent close to Grongo's blackened face and growled into his starting eyes:

"I'll let you live a little longer—till after I've rubbed out Burps and Bow-tie. Then I'll take you away from here to a quiet place I know where I can practice a little—well, call it vivisection. It will be fun to see how much you can stand before you decide you've had your money's worth."

He turned and left the room. Puff, hearing the noise, had started down the stairs, but at the sight of Jaegel she ran back up again and locked her door. He did not see her. He hurried out to the Mallison car and drove it back into the highway. Walter and Ann saw him go, as they had seen him come.

[Continued next Sunday.]

BLUE RIBBON FICTION

Chicago Sunday Tribune
THE WORLD'S GREATEST NEWSPAPER
SUNDAY, MAY 31, 1942.

WORLD'S GREATEST STORIES

# SHE WAS SMILING

By ROSE FRANKEN

(Copyright: 1942: By Rose Franken.)

(Posed by Frances Rafferty.)

They were so happy that they could afford to be kind to Bob's mother and sister.

BOB'S sister frowned impatiently. "But tell me what happened——"

Evelyn opened her lips, trying once more to force her voice above the spasm that locked her throat. She managed to say after a moment, "There's nothing to tell, Jeanette. It came so fast. He's upstairs, now."

"In the operating room?" Jeanette's tone was firm and unafraid.

Evelyn winced. "I don't know. They didn't let me go up with him. I've been waiting down here ever since we came."

Jeanette threw back her furs, and very carefully dabbed each eye with her linen handkerchief. "Poor Bob. He hates being sick. More than most men even. As if it were a disgrace."

"I know," Evelyn looked ahead of her, trying not to think, feeling that it was treachery to Bob's pride and strength to acknowledge that pain had got the better of him. But Jeanette's voice prodded on. "You're sure they said the appendix had ruptured?"

Evelyn nodded.

"It'll be an awful shock to mother. I mean, just think, she only saw him at the house last night and he seemed perfectly well." She glanced at her watch. "She ought to be over any minute. Martin stopped up on his way to tell her. I didn't dare break the news to her over the phone."

"What time is it?" asked Evelyn.

"Half-past five."

Half-past five. At four, she and Bob had been laughing together. It was not sane to believe that the passing of an hour could turn heaven into hell, and make of love some futile mockery in the clutch of physical pain—perhaps there was no such thing as body. Her thought swooned with the impact of a strange vast truth——

"I hate hospitals," said Jeanette sharply.

### Wave of Fear Sweeps Over Waiting Wife

Evelyn came slowly back into the room, with its faint sick odor of disinfectant.

"I wonder," Jeanette went on resentfully, "why they always make the reception room so gloomy. As if people didn't feel depressed enough anyway."

"I don't know," said Evelyn.

"I wonder," said Jeanette, rising abruptly and walking nervously about, "if they've operated yet?"

"I don't know," said Evelyn again. A wave of fear destroyed her. She wanted to scream and tear her hair and knock her head against the wall. She could not bear another moment of this waiting torment. It had been easier while she was alone, before Jeanette came to fill the room with her anxious wonder.

A sound escaped her lips, Jeanette darted a swift glance at her. "I do hope," she said crisply, "that you're not going to be jumpy and that sort of thing, Evelyn. Really it won't help matters any, it won't do Bob any good——"

"I know," said Evelyn.

"When Martin was operated on for his appendix a few years ago I simply made up my mind that I was going to be sensible and keep myself in full control. And I assure you," Jeanette added, righteously, "it was a great deal harder—I had two babies to think of——"

"We want babies," said Evelyn.

Jeanette said, "You're not even married a year, don't be silly." But something else in Jeanette's tone said coldly, "It's absurd of you to carry on. What can a few months of knowing a person count against knowing a person all one's life?"

Evelyn couldn't help smiling at that. It was all a question of time again. A light seemed to shine in her brain, making things clear. She caught at a fragment of truth, and made it irrevocably her own. There was no such thing as Time, she knew it utterly. For had not eternity been consumated in the space of a single moment? Had not Bob and she belonged to each other from the instant their eyes met that day in the office? They had talked about it afterward, calling it a miracle; marveling that they had been able to conduct themselves as if nothing whatever had happened. She could close her eyes and bring back that whole glorious day, and in the bringing back, it became more real than this day. Nothing could take it away from her, nothing could supplant it. It was hers.

She remembered how she had looked up to see him standing before her desk. "Is Mr. James busy?"

"I'll see," she had answered. "What name shall I say?"

"Brodie. Robert Brodie."

She went into Mr. James' private office. "Mr. Robert Brodie is waiting to see you."

"Send him in, send him in!" said Mr. James with a large gesture.

"He'll see you," said Evelyn to Mr. Brodie.

"Thanks a lot." They smiled at each other. Then Mr. Brodie went into Mr. James' office, and Evelyn returned to her desk. Her heart was beating with odd skips and jumps, and her fingers trembled on the keyboard of her typewriter, and made mistakes.

She thought angrily, "This is ridiculous. Think of something sad." But she could think of nothing sad at the moment. The best she could do was to think, "I'm glad I wore my gray." Her gray was new, and a pale, subtle shade that was good to her ash-blonde hair and gray-green eyes. At first, she had been going to save the dress for the Philharmonic Concert the following Sunday with Harry, but something had made her wear it today. She'd been feeling blue, feeling that her music was a dream of the past, and life was nothing but a succession of days at the office, leading to spectacles and middle-age. She'd thought that the gray dress might change her point of view. But her sister had been horrified when she came to breakfast in it.

She said, "I think it's crazy, having a new dress and slopping it out right away for the office!" Slopping. What an awful word. Evelyn was about to answer, "What do you think we do at the office?" But Lillian wouldn't have thought it funny, particularly in the morning before breakfast, with the children to get off to school, and Harry's oatmeal to be strained.

### Evelyn Would Have Preferred Living Alone

Poor Harry, trapped in a sick, unhappy body; poor Lillian, going helplessly along with him, letting her lovely hair lose all its lustre and her figure spread fat in the wrong places. The children were darling, of course, atoning for almost everything; but still, living with her sister and brother-in-law the way she had since her father's death, had spoiled a little, Evelyn's dream of marriage. She would rather have lived alone, and kept her dream. But Lillian wouldn't hear of it, nor Harry either. He had been so sweet to her in his shy, quiet fashion.

"You two certainly hang together," Lillian would sometimes remark in pretended anger. "I could be jealous, if I was the jealous sort." No. There was no need for jealousy. But it was true that Harry and Evelyn understood each other. Evelyn often felt as if she ought to tell Lillian how to treat him, for Lillian seemed blind to everything except that Harry had to be careful of what he ate.

Evelyn was always glad to get away to the office in the mornings; to leave behind her the vision of unmade beds and unwashed breakfast dishes and crumby rugs. How ugly a home could be in the early hours—like a person unawake and tousled before a bath. Evelyn always had the silly feeling of wanting to lower her eyes, as if she were spying on Harry and Lillian in the unguarded moments of their intimacy. Occasionally in the evenings she was possessed of the same impulse, when the dishes were stacked from the children's early supper, and Lillian, fagged and irritable from doing her own work, sat at the table dishing food in a heavy, tired silence.

There were times when not a word was spoken during the entire meal. Evelyn had long since abandoned the rôle of being talkative and gay, knowing that Lillian, in her very tiredness of spirit, was bruised by lightness and frivolity. She had come to take everything so seriously, so out of proportion to its value. Even such a little thing as the gray dress. She made Evelyn feel as if it were a crime to wear it to business, simply because the material was good beyond the ordinary and the color far too pretty to be useful. Not that it wasn't all of these things, and more. It looked every bit the $89.50 that it had originally been marked: nor was it soiled and weary like the rest of the garments on the clearance rack. But the thing was that it was too small for any regular person to wear.

"Size 12," Evelyn exulted to Lillian, "and much too tight for any one but me, thank goodness!"

She dearly loved the dress; it was so simple, and so soft. . . . She could not get over being glad that she had worn it to the office on this day——

Some one said "Goodbye."

She looked up, "Goodbye, Mr. Brodie." She blushed. She hoped he would not think her fresh, using his name as if they were old friends. What had gotten into her? But he only smiled—the most beautiful smile—Evelyn loved white teeth. She might have liked Jim Harmon, but his teeth prevented. Something always prevented her really liking the men who fell in love with her. If it wasn't teeth, it was hands, or the way they didn't rise to offer their seats in a crowded subway.

Evelyn knew, without seeing them, that Robert Brodie's hands were clean, and fine and strong, and he gave her a sense of chivalry that was as much a part of him as breathing. The office buzzed with gossip after he left. He was old James' nephew, just back from England and ready to step into the firm. Evelyn said nothing. She did not care who he was. That was the way she felt about him.

He came into the office again the next day to see his uncle. He stopped at Evelyn's desk as he was leaving. "Would you take a walk with me after hours today?" he asked her simply.

"I'd love to come," she said, not bothering to tell him that she had never done such a thing before.

So they'd walked up Fifth avenue to 59th street and into the park, where they'd watched the pigeons and the children; and finally the children went home with their nurses, and the shadows grew long, and there were only the pigeons left, little female pigeons simpering along, coquetting with their sweethearts who strutted after them, pouting themselves up, and making love-sounds.

Evelyn and Bob felt that they knew what was going on in the pigeons' minds—"As if," said Bob, "we were pigeons." He laughed. "I feel like strutting, too."

### Evelyn Recalls First Meeting with Mrs. Brodie

It was natural to love Bob—as natural as sitting in the park together, liking the same things and not liking the same things. One afternoon he said, "We'll go somewhere for dinner and then I'm going to take you home to meet my mother."

"You work in Mr. James' office?" Mrs. Brodie asked it with a smile, which held no welcome, when Evelyn met her.

"Yes," Evelyn said. "I'm his secretary."

"You ought to hear her play the violin," Bob added with pride. "She studied for the concert stage."

Bob's sister, Jeanette, was there and her husband, Martin. They had been married five years, and lived around the corner on Park avenue. It appeared as if they might have dropped in by accident, but they hadn't. They had come especially to look Evelyn over. Evelyn wore her gray dress. Jeanette appraised it shrewdly. "Good taste in clothes and pretty enough," said Jeanette's eyes.

"That's why Bob's been taken in by her," answered Mrs. Brodie's eyes.

The evening passed somehow. What a large, handsome room, thought Evelyn. Bob's folks must be very wealthy. It was too bad, but still a little thing like money could make no real difference to love.

Mrs. Brodie said "good-night," and didn't ask Evelyn to come again.

Bob walked home with her. He said, "You mustn't mind mother—all mothers feel that way when their sons get married."

"Are we going to get married?"

"Of course," said Bob. "Don't you want to?"

"Of course," said Evelyn.

"We'll be poor," he reminded her. "It means starting on my own. No junior partnership with Uncle James."

"Ought I to let you do that?" she asked.

"I think so."

"So do I," said Evelyn. "If I loved you less, I wouldn't."

So they had been married the next day in Jersey City, by a justice of the peace, and Mrs. Brodie had quite a bad time when she heard about it.

"After all, I'm 25, mother——"

"You've ruined your life," she moaned.

"O, no," cried Evelyn. "Don't you see we had to do it?"

Mrs. Brodie stiffened, and Jeanette said, coldly, "O—if that's the way it is——"

Evelyn said nothing. They hadn't understood and they wouldn't ever understand. She stood there quietly, feeling their hostile eyes upon her,

[Continued on Page 2.]

NEXT SUNDAY—"THE SHOWER," A SHORT STORY BY CHARLES J. McGUIRK

# She Was Smiling

[Continued from Page 1.]

but Bob's nostrils flared, and his face turned white. "No, that isn't the way it is," he told his sister with contempt. "Come, Evelyn."

They'd gone out together, and found a two-room flat, and Evelyn bought some furniture, some really beautiful furniture for almost nothing in a secondhand shop. She had made curtains and bedspreads, even tho she had never been handy before, and in no time at all the little flat was beautiful.

It was not long before Bob secured a teaching post in the university. Teaching was far from his ultimate ambition, but it served for the time, and they carefully budgeted their income of $150 a month with gratitude. Life was full and rich and complete.

They were so happy that they could afford to be kind to Bob's mother and sister. Bob's mother finally came to see the flat. "Very nice," said she. She didn't come again, but she began to ask them to dinner on Sundays and holidays. It was always a little dreary, so many empty rooms, and so many servants for one elderly lady and her one unmarried son, Tom. Evelyn much preferred to stay at home, but she felt sorry for Mrs. Brodie, who had so little, and so she would say to Bob [who preferred to stay home, too], "It's a great saving to go over to your mother's. I can save at least 70 cents a dinner." As if she really wanted the money. Bob and she had loads, more than they could use, $20 a month in the savings bank, summer slip covers—and a strawberry shortcake twice a week when the berries were cheap. "We're filthy rich," said Bob.

"How do you get along?" Lillian once asked Evelyn, knowing what Bob earned.

"Beautifully," Evelyn replied. "We can have a baby next year."

Lillian sighed. "I suppose it's different having rich in-laws. Harry had to give $40 a month to his mother for five years. It's awful to say it, but when she died, it was a grand financial relief."

"Harry's mother adored you," Evelyn remembered a little wistfully.

### Tries Being Attentive to Robert's Mother

Lillian shrugged. "That's not so good either, from a practical standpoint. It tied me down terribly all those months she was paralyzed. Not that I begrudged her the time or anything, but the twins were little——"

"It must have been hard in a way," said Evelyn. She could not imagine Mrs. Brodie depending on her under any circumstances whatsoever. She tried to be attentive and daughterly to Bob's mother, just because she was Bob's mother. She'd save up to buy a fine handkerchief, or a half dozen lovely roses—"Dear me, you mustn't do that," Mrs. Brodie would say, looking really annoyed.

Bob said, "Never mind, darling, she'll grow to love you better when she gets used to our loving each other."

"Nobody really knows how much we do, do they?"

"How could they. It hardly ever happens."

"I love you every minute of every hour."

"And more and more each day," Bob finished up like a prayer.

Jeanette made fun of them. She said it was time the honeymoon was wearing off. "Why don't you begin to go out a little, pick up your old friends? Where do you think Martin would be if we buried ourselves the way you do?"

"I'll get on in my profession in other ways, sis," Bob told her.

They tried to keep the world from knowing how deeply in love they were, but it shone in their faces. "Love-birds," Lillian called them, with her kind of wry affection. Harry never said anything, but he liked to watch them together. "Harry would have fallen in love with you if he had let himself," Bob once said, without jealousy or ugliness.

"I know," Evelyn had answered. Sometimes she felt that she was to blame for the illness which lay like a chain around Harry's life. He would break thru it, some day. Her love for Bob was helping him break thru it. Lillian didn't know a thing about it. She just called it stomach ulcers and kept on straining his food, and perhaps it was just as well. "You don't know how lucky you are that Bob's so strong and healthy," she told Evelyn. "I live with a constant shadow over my head."

That was the strange part of it. Bob, who had never had an ill day in his life, went down so suddenly. He'd come home early that afternoon, and her heart had stopped beating when she heard his key in the latch.

"Bob, what's wrong?"

"Nothing, darling—probably something I ate made me feel a little rocky."

He wouldn't go to bed, but lay down on the sofa instead. She covered him with a blanket. She was filled with a panic that she kept from him. Would he let her call a doctor? No, he would not, she was a silly goose. "All right, I'm a silly goose," she agreed, and sat beside him, sewing.

She raised her eyes, to find his gaze upon her. She went to him, and lay her head against his breast. How they clasped each other. Was he, too, filled with some nameless dread?

At last he really slept, and awoke refreshed. He looked at her with clear eyes. "How about parcheesi?" [She had found the game in a trunkful of old things, and they played it in private, ashamed of liking it.] She glanced at her watch. "Good. I don't have to start supper for another hour——"

Outside it was raining. How lovely to be sitting with Bob, playing parcheesi in their warm little living room, with the rain falling outside. They smiled at each other, as if they were each thinking the same thought. Bob leaned over and kissed her, upsetting the board.

"Just because I was winning!" [When he was all but home.]

"The nerve!" he expostulated.

The board tipped completely, the yellow and green chips rolling here and there.

"You can't prove a thing," she informed him haughtily.

It was then that the pain came. He was crunched with it, and white. He saw her puzzled face. "Nothing, darling, I'm fooling you," he gasped.

"You're not!"

He caught his ankles in anguish. "Damn, damn," he muttered.

"I'm going for the doctor!"

This time he didn't object.

There was a Dr. Costa in the apartment house on the corner. He was having office hours, but he went with her at once. They found Bob half asleep.

Dr. Costa was competent, but not too cheerful, in spite of the fact that the pain was almost gone. He made an examination with large, square fingers, and asked questions, which Bob thru stiff lips could hardly answer.

Evelyn answered for him. "He's been fine up to this morning, but at breakfast he didn't seem to want his French toast, altho he loves it as a rule."

Dr. Costa smiled at her stricken face. "Never mind, young lady, he'll be eating French toast again some time. Have you your own physician?"

Bob said: "Stevenson."

Costa said: "Rupert Stevenson? I know him. May I use your telephone?"

It was all a blur after that. An hour and a half ago, they had been playing parcheesi. Now she was waiting in the hospital. Bob had not been able to say good-by to her; he had simply pressed her hand and whispered, "Buck up, darling—damn nuisance—better let Martin or somebody know."

She'd been afraid to kiss him, afraid that she would burst into screams of anguish. She'd simply stood there, her lips making a grimace that was supposed to be a smile, her eyes enormous with a shock and grief that was all inside of her.

Downstairs in the reception room, before Jeanette had come, time had stayed still. She had had no thoughts. The thing to do was merely to wait, quiescent and without sensation until Bob was back again from some vague journey which had taken him from her for the time. No one paid any attention to her. People came and went, sometimes waiting the summons of a nurse, sometimes emerging from the elevator across the hall. All engrossed in their own concerns.

"It's going to be all right," she said.

But with Jeanette in the room, it was crowded beyond bearing. Jeanette with her excited voice, her eyes, so like Bob's eyes yet so different—Jeanette prying into their afternoon together. "But tell me what happened."

### Weight of Her Heart Almost Strangles Evelyn

"I want to get some air——" She felt as if she were choking. Jeanette making a reality of a nightmare, Jeanette being practical and bringing up the picture of lonely nights ahead. "You'll sleep at your sister's? Or, if you'd rather, there's always room at mother's."

"Thanks. I'll be all right at home." At home. Without Bob. The twin bed empty beside her, the mornings unblessed by his kiss, the evenings uncrowned by his coming. The weight in her heart almost strangled her. She got into the wide corridor somehow.

But there was Bob's mother coming in with Tom. Tom had to support her a little. Evelyn moved forward. "Where is he?" Mrs. Brodie's voice was hoarse, her face looked old and pallid. Evelyn almost loved her at that moment, for suffering had taken the place of pride and hatred.

"Upstairs," Evelyn quietly answered. "Dr. Stevenson said he'd send down word as soon as the operation was over. Dr. Costa is up there, too."

Jeanette stood at the door of the waiting room. "O, there you are, mother. Come on and sit down in here."

Evelyn followed them. Mrs. Brodie said, "He seemed all right last night, except that he looked tired. He's been working too hard." She glanced reproachfully at Evelyn. "How was he this afternoon?"

"He came home early and slept. Then he seemed better." There. That was as much as they would know of their beautiful afternoon together, as much as they could understand.

Mrs. Brodie shook her head, her lips tight. "I don't like the sound of it, I don't like it at all," she said.

Evelyn went to her. "It's going to be all right," she said in a brave way, with her hand shyly touching the older woman's arm. "I know it is. And, O, please, you must know it, too." It was a prayer from the bottom of her heart. But Mrs. Brodie didn't know it was a prayer. She said coldly, "You're young. You have no significances. You can't feel what a mother feels."

Evelyn cried within herself, but am I not mother, sweetheart, wife? Is not the woman who loves, all things to the man she loves? Ah, they didn't know, pity them, they could not know.

Jeanette was saying to Tom in a low voice, "The fever and the pain—I suppose they didn't dare wait."

Tom wheeled on Evelyn. "Is that all you know about it, too?"

She nodded. "It happened so quickly——"

Their hostility was dreadful. She rose once again and went into the hall. "O, Bob, where are you? Hurry—hurry back! I can't bear it—O, my dear, it was the only cruel thing you've ever done, not letting it be me——"

The clock struck 6. Six long strikes of the clock. Jeanette came out to her. "It makes mother nervous to have you walking up and down like that out here. Do come back and be quiet."

Evelyn said, "Of course——"

Now they were all there, waiting. Bob's mother, Bob's brother, Bob's sister. Evelyn sat opposite them. She was a stranger to them, yet more a part of Bob than they could ever be. Half past six . . . seven. . . . The elevator door opened.

Dr. Costa came out, followed by Dr. Stevenson. Dr. Stevenson wore his white operating gown. They shook hands gravely, and Dr. Costa went out the door into the street. Dr. Stevenson came into the room.

He went straight to Mrs. Brodie. He didn't have to say anything. The room went black, a blackness pierced by the sharp cry of Bob's mother, torn by the quick startled echo of Jeanette's shrill scream.

Evelyn saw light again. They were sitting there opposite her, crying, whimpering, like children suddenly punished. O, it was all a mistake, they mustn't feel that way! She rose to her feet, light and dizzy, with lightness. She said in a clear voice, "O—no—you mustn't do that, any of you, it isn't true!"

Mrs. Brodie didn't hear her. She continued to rock back and forth, moaning her poor little cry—"Bob's dead—he's gone—Bob's dead——"

"No——" said Evelyn earnestly. "No——"

Jeanette, her eyes red and swollen in that space of a moment, burst out, "O, for God's sake, Evelyn! Don't stand there, looking like that! He's dead!"

"No," said Evelyn. "He can't be."

Dr. Stevenson came over to her. He put his arm about her gently. "We did everything we could, little girl——"

She walked away. She went into the hall, where she could breathe, where the light beckoned her. Bob couldn't come to her in darkness. He could only come to her in light. She knew that, all at once. If she stayed in the room with them, folded in grief, he could not find her, and she could not find him. And they needed to find each other, because they belonged together, and were one.

She smiled. The first thing that they would do would be to go back to the flat and finish the game of parcheesi. Finish it! They would begin a new game, for she had destroyed the old one, the yellow and green disks had rolled beneath the couch and the chairs, and she had cried in triumph, "You can't prove a thing!" So they could begin all over again—back in their living room, which was just as they had left it, except that the rain had passed, and the sun was coming thru the clouds in an effulgent glory.

It was then that she saw him, coming to her from the courtyard in that burst of light. How handsome he looked, how strong and well! She waited, the smile on her lips. They did not kiss, they merely touched their finger tips. They did not speak, for there was no need to speak. They went down the hall toward the door—passing by the waiting room where Bob's mother sat moaning and weeping, with Jeanette beside her.

### In Dark Little Room, All Wanted to Weep

They paused, and Bob called "Mother!" But she didn't hear him, and altho she looked up for an instant she did not see him. She just went back to her weeping and Bob shook his head sadly, and Evelyn felt sad, too, but she knew there was nothing to do about it. In the dark little room, they wanted to weep.

"Come," said Bob, and they went down the hall, out of the door, into the street. How beautiful the air was, how soft, how balmy. The automobiles flew past them. "We'll go home——" Which one of them said it, or had the words been spoken? It was hard to tell, but it made no difference, they both knew that they wanted to go home.

Across the street, Evelyn saw Lillian, hurrying along with Harry. Lillian's hat was tipped all to one side, and her eyes were worried, the old look of worry that Evelyn knew so well. Harry was worried, too. Dear Harry. He was always so kind and understanding. But they mustn't worry, they mustn't go into that little dark room, filled with cruel lies and more cruel grief. They must see that Bob was beside her, and that they were going home. Ah, now they saw her! She smiled and waved, and together, she and Bob started to cross to them, their fingers touching . . .

Later, Lillian said brokenly, "She saw us coming, and started to cross over to us, but an automobile was turning the corner, full force—it couldn't stop in time——"

Jeanette didn't believe it was an accident, altho she didn't say it in so many words. She said, "The poor darling acted rather strangely after she heard. She jumped up and ran into the hall, and then she came back and stood in the doorway looking at us for an instant, and then she went out of the hall and into the street. Tom was just going after her when it happened."

Harry sat there twisting his hat between his knees, his eyes remote, his thin white face kissed by the last rays of the setting sun.

"But she was smiling when she waved to us," he said. He looked about the dark little waiting room with its burden of tragic, beaten mourners. "Yes," he repeated softly, "she was smiling."

## Great Stories

*Each Sunday The Chicago Tribune brings to you this special Fiction Section. Presented in it are Great Stories, Romances, Mysteries, and the like that are the finest works of the best of imaginative minds. These all are vivid, thrilling, and gripping tales and well worth reading. Look for the Fiction Section. Read it! Save it!*



# HIS FABULOUS FORTUNE

## By RUPERT HUGHES

(Copyright: 1942: By Rupert Hughes.)

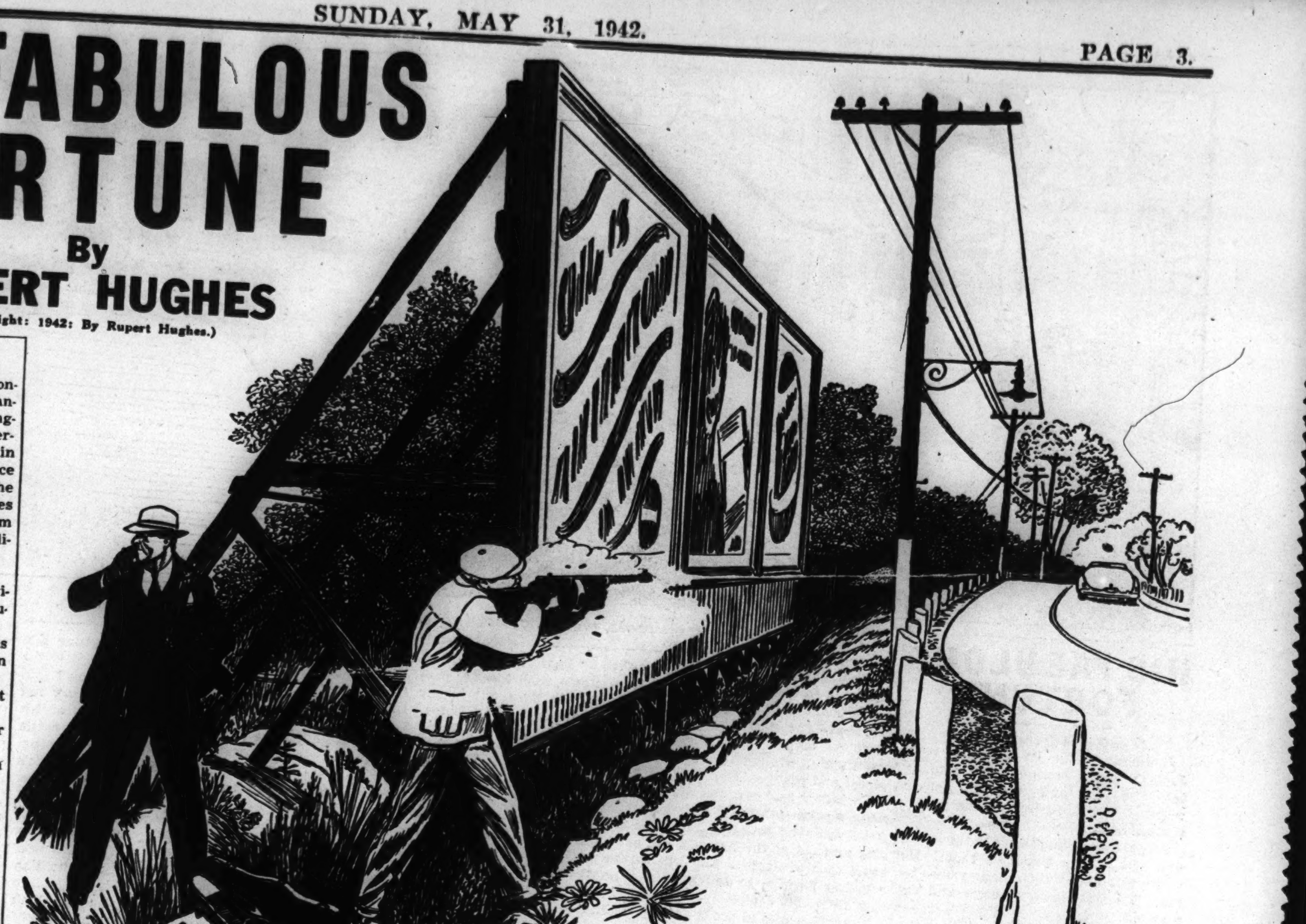

"I missed him on poipose. But that guy's as yella as a—as a—yella? He's poiple."

### What Has Gone Before

Gregory Zivotti, son of a notorious New York gangster known as the Brute, has been brought up under his mother's maiden name of Williams, but in spite of her wishes and the wishes of Wheely, the Brute's crippled protege, to lead an honest life, he has followed in his father's footsteps. In gangster circles he is called Grongo. On her deathbed Mrs. Zivotti gives her husband $200,000 to hide for Grongo until he is 25. The Brute hides it in his wife's statue for her grave in California, then makes Grongo promise to erect a joint monument for his mother and father when the Brute dies, and to break the present statue into bits with his own hands. Thus the Brute feels that if anything happened to him before Grongo was 25 his son would get his inheritance. Grongo is trying to regain control of the restaurant racket, that has been dwindling since the law caught up with the Brute several years ago. At that time the Brute got Wolf Jaegel to take the rap for him by promising him $100,000 upon his release from prison. He has the money saved for Jaegel, but has to spend $70,000 of it in bribes to get Grongo out of a murder scrape. Grongo, in his attempt to gain control of the Regal restaurants, makes love to Tony Rever, the restaurant president's daughter, and plans to blackmail her father. But a Rever detective and Sandy McGarvin, Grongo's henchman, murder each other, and only the Brute's bribes get Grongo out of jail. To avoid a scandal Tony's parents send her to Palm Springs with her aunt. Jaegel, out of prison, demands his money and gives the Brute a terrific beating when he is given only $30,000. In desperation, the Brute tells Jaegel of Grongo's inheritance, but before he has time to tell where it is hidden the Brute is killed by a car. Jaegel demands the money from Grongo, but Grongo flees to California, where his father is buried beside his mother. But Grongo fails to break up his mother's statue. Jaegel and Puff, Sandy's sister, who is anxious to avenge her brother's murder, trail Grongo to the Mallisons', who own a California fruit ranch. Grongo, while speeding, has crashed into a truck in front of the Mallisons' road stand and, seriously hurt, is taken into their home, where their pretty young daughter, Ann, helps nurse him, while her sweetheart, Walter Locke, grows jealous. Jaegel and Puff, posing as Grongo's uncle and cousin, settle on the Mallisons. Walter suspects the three are crooks, and Grongo admits to Ann that Walter is right, but makes Ann feel that he is a victim of circumstances. Grongo gets Ann to write a letter for him to Tony, and when Tony visits him he sends a message by her to Burps and Bow-tie, two of his father's henchmen, asking for help to save him from Jaegel.

**INSTALMENT X.**

WHEN Ann knocked at Grongo's door with the announcement that the long-lost Tony had found herself, Jaegel and Puff were sitting in the room with him in a triple silence of mutual dislike. Suspicious as he was of Tony, Jaegel made no bones about leaving. His vanity forbade him to let her see Walter Locke's handiwork on his face.

Puff hastened away with him.

When Tony burst on Grongo's vision he greeted her as delayed rescuers are apt to be greeted:

"Where have you been all this while? I thought you'd forgotten me."

"Grongo darling, I simply couldn't get away till now."

"I see they tore most of your clothes off trying to hold you."

"Aren't you glad to see me? I can go away, of course."

"Of course I'm glad to see you. I'd have been gladder to see you ages ago. Why didn't you send that telegram?"

"You mean to say that your lawyers, Bopes and Bertie, or whatever their names are, haven't turned up?"

"Not a sight of them. Not a word from them."

"Well, I sent the message at once. I swear I did."

This threw Grongo into complete despair. The telegram must have been delivered or the company would have reported it. All his uncertainties were ended now in a certainty of complete helplessness. This was only emphasized by the irony of Tony's proposal to carry out his forlorn hope of escape.

"Greg darling, I've thought of nothing but you. I've tried a dozen times to get away to see you. But every time that aunt of mine insisted on coming along or putting some man or woman in the car. She wouldn't let me go out alone. Of course, she has never suspected that you're on this side of the continent; but she thinks I'm after some man I shouldn't know. Which is the truth, of course. Today she has a bad cold, thank God, and can't leave her room, so here I am.

### Tony Confesses to Greg She Loves Him

"What I've figured out is this, darling. When you were in trouble in New York and talked about marrying me, I could only think: 'Greg is a fascinating criminal, but what would we live on?' For, of course, my father wouldn't give me a penny. He'd call it contributing to my delinquency.

"Well, when I learned you were out here, the situation was still worse. You said you wanted to marry me and you seemed so sad and broken up and all and so much more serious that my heart was touched. But I still said to myself: 'Don't lose your mind, baby. What would you two live on?' Then I remembered that you had spoken of a big fortune that had been left to you, and I said: 'Well, well! That makes a difference.'

"Don't imagine for a moment that I'm a fortune-hunter or a hopeless luxurian, or whatever the word is; but one has to eat, and sleep, and have some clothes to wear."

Grongo smiled: "You can get along with less of those last than anybody I know."

"O, but darling, you don't know how much it costs to go naked like this. I still think that marrying you would be sheer insanity, but I do love you terribly—after my fashion. And I simply can't endure the thought of your lying in a place like this, deserted and pining away. So listen to the scenario I've been writing."

"Tell me the plot," Grongo sighed, "in words of one syllable."

"Well, my aunt—Mrs. Clinton to you, my friend—is a romantic old soul and anxious to marry me off to almost anybody but you. She knows nothing about you. She knows nothing about you except that my father sent me out to her to get me out of your reach. Well, she thinks I've forgotten you and I've tried to deepen that impression. But now I'll go to her and tell her about the terrible accident you had and this terrible farmhouse you're in and I'll beg her to let me bring you up to her home where you can lie in the sun and have real care and get well in no time. I'm sure she'll jump at the chance. She's so kind hearted and so romantic."

Grongo moaned: "I must have dropped off to sleep. You dropped a stitch, or something; for I've lost the point. Your aunt is trying to keep you from seeing or thinking of me, so you ask her to let you bring me into her house as the guest of honor. It don't make sense even for you. Maybe it's my head."

Tony explained: "But darling, you don't understand. Of course, I give you a false name. You have such a foreign look, I call you the young count of—I've got several names picked out for you to choose from."

"Couldn't you make me a king in exile? Call me Carol of Pneumonia or something."

"Darling, be serious! You don't know my aunt. A title just acts on her like catnip on a cat. She asks no questions. She just purrs and rolls over. Well, I bring you into the house, and you win her over, as you win all the women. I tell her about your great private fortune and even if she betrays the secret to my parents, they won't mind my running around with a count with a big fortune. You have time to get well under proper care, and then maybe we'll be so tired of each other we'll be cured. Maybe we'll find that we want to go on from there. But that is for the future. The important thing is to get you out of here, to where I can watch over you.

"Well, that's my story and I stick to it. Even if my aunt finds out who you really are, you'll have had time to recuperate in a decent place instead of this old haunted hovel. I'll just send an ambulance for you and you can ride to Palm Springs in comfort."

Tony rattled on repeating the high points of her first attempt to write a play. But Grongo was hardly listening. He was brooding bitterly. The only one that offered him rescue was this flibbertigibbet. Even if Jaegel permitted her to carry him off, he would simply follow and move in on Tony's aunt as he had done at the Mallisons'. Then he would probably blackmail the rich Revers and Mrs. Clinton and anybody else he encountered.

The worst of it was the sarcasm of the money. Tony was counting on Grongo's wealth, and its influence on her aunt. But his wealth consisted of what might be left from the few hundreds that Cephas Mallison had been diminishing week by week.

### Grongo Curses His Fabulous Fortune

Grongo cursed that fabulous fortune of his. It had brought him Jaegel and now Tony. He doubted that it existed and he was certain that he would never find it.

The thought came to his frenzied mind that he might marry her now and then force her father, in order to avoid a ruinous scandal, to pay Jaegel the hundred thousand he demanded. But would Jaegel wait long enough for all that to be managed? And could it be managed?

He no longer enjoyed the prospect of carrying out such a plot against even such a girl as Tony. He had once thought it clever. The new Grongo thought it contemptible. Ann Mallison kept intervening in his thoughts. She had grown indispensable to him. He had not made love to her openly, but he had thought about her lovingly. He could tell that she cared deeply for him, loved him perhaps. If he married Tony—but Jaegel would never play the waiting game. He was a madman, apt to go violent at any moment. He would insist on moving into Tony's house with Grongo and that would wreck the whole crazy scheme. There was no hope for Grongo but to get rid of Jaegel. He could only do that by killing him. And he could not do that.

Tony felt that her brilliant fiction was not selling itself. She was hurt, and when she was hurt, she got mad first. So she broke into Grongo's doldrums with an angry:

"Well, you're the typical producer. You don't like my scenario. I'm not the type. You don't want to leave that pretty rancherita who greets me as if I were a pickpocket trying to swipe her garnet ring. Well, she can have you! Good-by!"

"Tony, for God's sake, don't go," Grongo pleaded. "I think it is wonderful of you to care enough for me to work up so clever a plot. I'd dote on going to your aunt's house. I'd dote on pretending to be a count or anything. But what I can't figure out is how to get away from this house without my uncle finding it out. He'd follow me to your aunt's home and ruin everything. It's driving me mad that I can't get up and walk. You couldn't get me out of here without attracting as much attention as if I were a grand piano or a safe. Take my word for it, darling. Wait till I can shake off that uncle of mine. I'm helpless. I've wrung my brain trying to think of a way. If I think of one, I'll send word to you."

"Well, darling, I'll set to work on a new scenario. All that I have to do now is to dematerialize you, whisk you away on a magic carpet, and then put you together again. It can be done with mirrors or double exposures or something, I'm sure. I'll find a way. I'll be back."

She kissed him tenderly and was gone, leaving the old and the new Grongo to dispute the honesty and the possibility of duping her in order to dupe Jaegel.

Swinney's big furniture van swung in off the highway and Ann went to her roadside stand to sell him his regular portion of orange juice.

Walter followed her, and embarrassed Swinney by staring fixedly at him while Swinney finished his drink, taking a long time about it and blarneying at Ann all the while.

When Swinney finally turned to be gone, Walter walked out past the stand and said:

"O, Swinney, I've been talking to Gregory Williams, and he says that as soon as he gets well he plans to sue you for the price of his car—a very expensive car it was, too. Ten thousand dollars."

"Tin thousand divvils in hell!" gasped Swinney.

"He'll sue also for his doctor's and nurse's bills and his board and lodging and for all the money and clothes burned up in his car."

"Murther in Irish!"

### Walt Mentions Other Items in Lawsuits

Walter pursued him relentlessly. "He mentioned other items I forget, but altogether he will sue you for about a hundred thousand dollars, plus legal fees and other costs, of course."

"A hundred thousand. That's pure flattery."

"Then of course there's the criminal prosecution for careless driving under the influence of——"

"Under the infloonce of orange juitce. You seen me takin' it."

Ann had listened to this in gaping wonder. She was about to deny it as outrageous falsehood and persecution, but Walter gave her a look that hushed her. She closed the stand and walked back to the house to see what Tony had done to Grongo. As she left, she heard Walter saying to Swinney:

"But I've been talking to him and maybe I can call the whole thing off provided you——"

She heard no more.

Until nature had repaired the damages Walter had inflicted on his face, Jaegel kept to the house. As soon as he was restored to his native ugliness unadorned, he set out in his big car again for a ride alone. The very house seemed to breathe easier. He was usually gone for hours, and Puff made herself up for another call on Walter in the orchard or wherever he might be.

[Continued on Page 4.]

INDEPENDENT TRAVEL

# THE TRIBUNE TRAVELERS' GUIDE

ESCORTED TOURS

## Recife Is Lively and Natal Dull, Traveler Finds

*[This is the 43d article of a series on South America. The next will appear in an early issue.]*

By Mason Warner.

**DOWN THE COAST OF BRAZIL.**

When we awoke Thursday morning we discovered our ship had cast anchor a mile from shore in Bahia de Retiro. There was nothing in sight except sand dunes and a few groves of trees. We heard the bad news that we would be at anchor for the day, because we were at Tutoyo, the shipping port for Aracati and Barrinha, up the river. These two towns ship salt, reed matting, and tucum fiber. So our purser anticipated profitable additions to his cargo.

His hopes were fulfilled. When we arrived on deck our ship was gently rocking in a calm sea and lashed to us were 10 sailboats of all sizes, rigs, colors, and condition, but each one had a cargo of salt to be transferred to our ship.

The crews of two schooners alongside removed the covers from their hatches and began to shovel salt into cylindrical one and two ton buckets, which were hoisted aboard and the contents dumped into the hold of our ship. After the men had shoveled thru three feet, down to the bilge, that boat sailed away and the next in line came into position for unloading. The product appeared to be of fine grain, but after we had watched the operations of transferring for 10 or 12 hours the scene lost interest, and after a 24 hour stop we were happy to sail away with a nice load bound for goodness knew where.

• • •

We sailed from the salina [salt port] at 10 a. m. Friday and arrived at Natal at 7 a. m. Saturday. Natal is a port from which are shipped cotton, salt, sugar, carnauba wax, and hides. The city, capital of the state of Rio Grande del Norte, with its 56,000 inhabitants, is lacking in character and disappointing to view. It has achieved added commercial and military importance since the outbreak of the war, and is frequently mentioned as the allies' most desirable trans-Atlantic airport in the western hemisphere, because it is the nearest point on the bulge of the east coast of Brazil to Dakar, Africa—less than 1,600 miles, and only eight or nine hours by air from a possible base of attack by enemy airplanes.

Our stop at Parahyba at 6 p. m. was devoid of incident, and at 10 p. m. we sailed for Recife, formerly known as Pernambuco.

• • •

Sunday at Recife, our second Sabbath aboardship, proved a welcome change from life on board. We were eating meals ashore whenever possible, and enjoyed a hearty breakfast, an inviting lunch, and a delicious dinner in bright and attractive restaurants that day.

Recife is a picturesque city, the most important in northern Brazil, with more than half a million population.

Because two rivers enter the bay at the site, Recife is divided into three parts—two on the points of the peninsulas and the third on the mainland. The three districts are connected by stone and iron bridges, and it is easy to go about the entire city.

Wide avenues are a recent change from narrow streets, and tall and new modern buildings give a metropolitan appearance. Because of waterways intersecting the city, it is often termed the "Venice of Brazil." Electric street cars run out into charming residential districts in the suburbs and to seaside resorts.

• • •

Recife, depending upon exports of sugar, coffee, cotton, and castor oil, looked prosperous, even on a quiet Sunday. The shops were closed, but in the windows were attractive displays of quality merchandise. The cafés and coffee bars were crowded with well dressed men. No women.

The sidewalks in the business section are paved in the typical Brazilian pattern—large and regular mosaic designs composed of 1¼ by 2 inch black and white stones. Designs were repeated in front of each building, but changed radically at the property lines.

For what the information will be worth, I will say that 23 motion pictures produced in the United States were advertised for as many theaters in the Sunday newspapers.

After a pleasant day we sailed at 7 p. m. for Maceio, 120 miles down the coast.

• • •

The three hour stop of our ship at Maceio provided a busy scene, yet one scarcely worthy of note. Because of low tide we did not dock, but anchored a mile off shore.

A dozen sailboats brought out a score of passengers and took ashore as many others, with no ship's officer in charge of operations. The small boats clustered at the foot of the gangplank, while disembarking passengers, with their baggage, scrambled down. At the same time the newcomers, with trunks and handbags, slowly wedged their way upward.

It was an exciting incident while it lasted, but no one thought to call time and declare a one way movement. The jam would have been avoided and less time consumed if either off-going or incoming traffic had been given the right of way until the gangplank was clear for the other.

Smiling good nature is a characteristic of Brazilians. There was not an angry word uttered, nor a black look given, in the course of the mixup. Fortunately the sea was fairly calm, and no mishap occurred.

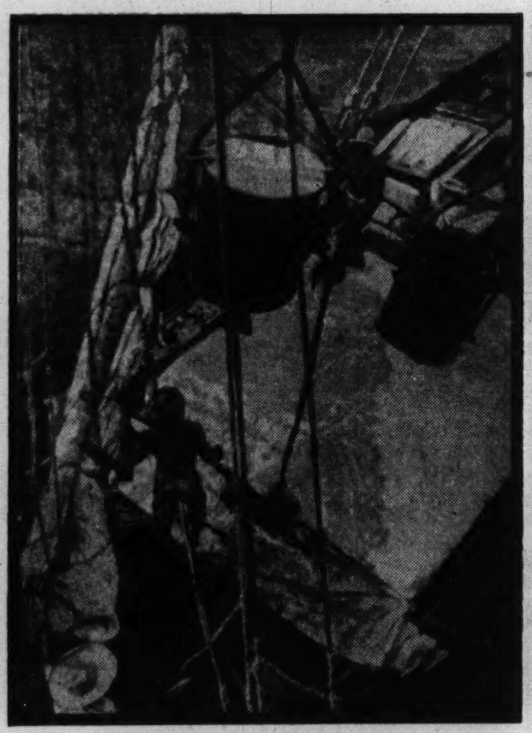

A SALTY SUBJECT
Loading salt at Tutoyo, Brazil. The region is described by Mason Warner on this page.
[Mason Robert Warner Photo.]

## TIPS TO TOURISTS

**What's your travel problem? Address queries regarding where to go, how to get there, costs, and accommodations to the Travelers' Guide, Chicago Tribune, inclosing stamped, self-addressed envelope.**

Please give me the dates of this year's Frontier Days celebration at Cheyenne, Wyo. —H. D.

July 21 to 25, inclusive.

Where can I get an illustrated booklet setting forth the vacation opportunities in Virginia? —A. T.

Write the state conservation commission, room 871, 914 Capitol street, Richmond, Va.

Is it difficult to cross the border from the United States to Canada? Is there any difficulty about getting back into this country? —G. B. R.

The border is open as usual, and no passports are required. It is easy to return to this side of the international line if you have some identification with which to satisfy the United States immigration officers that you are an American citizen. A birth certificate, a tax receipt, or a letter from your home town mayor or other official is all that's necessary.

How high is the Washington monument in the national capital? —V. M.

Five hundred and 55 feet.

When will the 1942 rodeo be held at Estes Park, Colo.? —F. H.

Aug. 7 and 8.

## See a Summer Trek to Chicago

Gasoline and tire rationing this summer points to unprecedented vationing in Chicago—a situation which the hotels have anticipated and are ready to meet, Frank W. Bering, chairman of the National Hotel week committee for Chicago, said yesterday. The week will be observed thruout the country, starting tomorrow and ending next Sunday. There are 1,444 hotels, with 140,000 rooms, in Cook county.

## New Mexico's Forest Areas Lure Tourists

By Alden Powell.

**SANTA FE, N. M.**

**New Mexico's high country is prepared for an anticipated change-over in America's vacation habits. Travelers this year are expected to stay longer in one place, with a view toward conservation of both time and tires, and recreational facilities in this state's forest areas are ready for long-time visitors.**

**Nearly 11 per cent of New Mexico's area is embraced in seven national forests, and in this playground the vacationist has a choice of activities ranging from loafing in the shade of singing pine to pack trips far off the beaten path.**

• • •

Most of the state's dude ranches lie adjacent to the forest areas, and here the traveler may don western garb to ride herd with real cowboys, travel over winding trails up to timberline, or cast a fly into a trout stream.

New Mexico has more than 2,000 miles of mountain streams, and they are well stocked. Primitive areas have been preserved against the encroachment of man. Mountain lion, coyote, and wildcat shooting is available in any season with no license restrictions. Guides are to be had in almost any section.

For the visitor who would take a vacation just looking from his car window, New Mexico offers panorama of mountains, plains, valleys, forest, and hundreds of natural wonders.

In the Indian country live aborigines whose ceremonials antedate the coming of the white man. Their dances and fiestas are features of the summer program. They are the strangest relics of pagan religion on this continent.

Out on the vast Navajo reservation the visitor can watch the making of rugs and jewelry. Along the Rio Grande and its tributaries the sedentary Pueblos specialize in ceramics.

Just as the Indians contribute to the spectrum of everyday living, so do the Spanish-Americans. In their villages tucked away in the foothills, customs and cultures dating from old Spain survive.

Out on the ranges cowboys still follow the roundup six months out of the year, riding and roping.

• • •

Weather has always been a point of pride in New Mexico. It has from 75 to 80 per cent possible sunshine the year around. Summer nights are cool, even in midsummer.

Among the scenic wonders are eight national monuments and Carlsbad Caverns National park, the world's largest explored caves. Carlsbad is open to visitors thruout the year.

The national monuments include White Sands, the world's largest gypsum deposits; Capulin mountain, a perfect volcanic cone; Gran Quivira, embracing two 17th century mission ruins; El Morro, where the conquistadores inscribed their names and deeds in the 17th century; Chaco canyon and Aztec ruins, both remnants of a prehistoric Indian civilization; Bandelier, and Gila Cliff dwellings.

PREHISTORIC RELIC
Visitors to Bandelier National monument, in northern New Mexico, take a look at the interior of a reconstructed cave.

### They Like "Westerns."

MIAMI, Fla.—The Seminoles, last free roving Indian tribe in America, make frequent family forays in native dress into Miami's downtown business section from nearby villages. The 600 odd Seminoles in Florida have shied away from white men's customs, tho they have a pronounced weakness for western movies.


RESORTS AND TRAVEL.
TENNESSEE.

RESORTS AND TRAVEL.
TENNESSEE.

RESORTS AND TRAVEL.
TENNESSEE.

NO GAS RATIONING DURING JUNE ... IN TENNESSEE

Visit Tennessee during June when the Scenic State is at its best and the opportunity is still yours. Purple Rhododendron and flame azaleas blooming in the Great Smokies; homey inns in secluded coves; fried chicken, hot biscuit and mountain honey; model motor courts beside every highway; hickory-smoked ham and brown gravy; tourist homes; mammy-cooked meals; modern hotels in metropolitan cities; Tennessee hospitality; mile-high mountains and happy valleys; picturesque mountain people; homespun philosophy; authentic Highland handicrafts; quaint towns and villages; delightful companionship; State and National parks and forests; civil war battlefields; historic shrines; brooks, rivers and mountain streams; trout, bass, pike and muskie fishing; inspiring waterfalls and cascades; TVA dams and the "Great Lakes of the South"; swimming, camping, motor boating, canoeing, golf, tennis, archery, horseback riding, hiking, mountain climbing, motoring and just plain loafing.

Send for the big, free, colorful book illustrating and describing recreational Tennessee.

DEPARTMENT OF CONSERVATION
213 State Office Bldg. • Nashville, Tennessee

RESORTS AND TRAVEL.
CALIFORNIA.

RESORTS AND TRAVEL.
CALIFORNIA.

RESORTS AND TRAVEL.
CALIFORNIA.

RESORTS AND TRAVEL.
TOURS.

RESORTS AND TRAVEL.
TOURS.

COOL... ZESTFUL... HEALTHFUL ON PEACEFUL INLAND WATERS

S.S. RICHELIEU CRUISES

THROUGH ROMANTIC OLD FRENCH CANADA TO THE SAGUENAY RIVER

No Passports Required
Favorable exchange. Last year's low prices prevail under government control! Stopovers permitted.

BUILD for the days ahead, cruising the cool St. Lawrence and spectacular Saguenay Rivers . . . visiting the most interesting parts of Eastern Canada.

Enjoy colorful Quebec, stop off at smart Murray Bay . . . visit the New Tadoussac Hotel, see quaint habitant life at Chicoutimi. Ship is your hotel. Entertainment. Cruise Directors.

6 DAYS $67.50 up
All Expenses
U. S. Tax extra
From Montreal EVERY MONDAY
Comm. June 29
Ask about all-expense rates from Chicago

Other Saguenay Cruises 6½ to 10 days, from $65.25

See your TRAVEL AGENT for literature and tickets or A. P. Williams, G. A., Room 303, 8 So. Michigan Blvd. (RANdolph6337) Chicago, or R.R. ticket offices

CANADA STEAMSHIP LINES

CALIFORNIA.

CALIFORNIA.

WAR PRODUCTION WIDOW WINS CIVILIAN FURLOUGH

1. *This is* the sad case, friends, of a charming wife named Grace who has practically lost her husband in the production wars. She realizes Jim's work is important, but she also knows that no one (least of all the government) expects him to slave night as well as day.

2. *"Listen here,"* she says when Jim drags in the door, "it's high time you realized that you wouldn't *have* to work night after night if you weren't so fagged out. Honestly, Jim, if someone doesn't tell you to take a vacation, I guess it's up to me..."

3. *And Grace wins.* In a pretty big way too: for here they are soaking up sunshine and cool sea breezes in Southern California. "No sense in doing this thing halfway," says Jim, "if I'm taking precious time off, it's got to produce *results*."

4. *Well,* it's a generous two weeks for Jim and Grace: ocean, mountains, sports of every kind, venerable Old Missions, Mexican Olvera Street, Chinese Quarters, the throbbing industries of Los Angeles County: oil, movies, oranges, dress-designing, aircraft building.

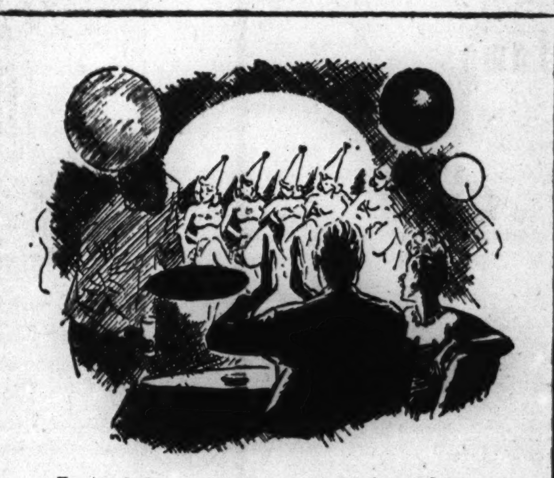

5. *And there's* other recreation: the night time pleasure of a great world center, sparkling with vigor and wholesome entertainment. Big broadcasts, symphonies, previews, supper clubs. And those same nights are cool... cool enough for sleeping under blankets.

6. *And what's this?* Home again! Grace has company at nights, and Jim, all tanned and fresh, breezes through his job. "This civilian furlough idea," says Jim, "gives you a new lease on life, a chance to get out and see what we're fighting for. Yes, sir, you can quote us."

COME EARLY! GOVERNMENT FAVORS STAGGERED VACATIONS

Healthful recreation for civilians and workers is important, but the actual war effort must come first. In order to maintain top production at all times, our government has asked that vacation periods be spaced evenly around the calendar. This will also relieve our transportation system during the months of heavy travel.

Thus if you are planning a trip here by train or bus, please come *early*—before the "peak" midsummer months if possible. And remember: Southern California is a *year around resort*. Anytime you arrive you will find conditions ideal for recreation, sport, and the refreshing change your body and mind require.

2 WEEKS IS ALL YOU NEED

FROM CHICAGO, Southern California is only 1 business day by fastest train, 2½ by modern buses. Many people find a two-week vacation ample.

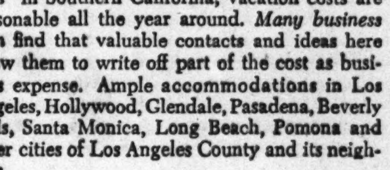

LOW COSTS. Because there are no special "seasons" in Southern California, vacation costs are reasonable all the year around. *Many business men* find that valuable contacts and ideas here allow them to write off part of the cost as business expense. Ample accommodations in Los Angeles, Hollywood, Glendale, Pasadena, Beverly Hills, Santa Monica, Long Beach, Pomona and other cities of Los Angeles County and its neighbors.

WHEN YOU ARRIVE, don't fail to register at our unique Visitors' Bureau in downtown Los Angeles (505 West 6th Street). Information, maps, sightseeing aid—26 valuable services—all *free*.

BIG FREE BOOK HELPS YOU PLAN!

This colorful free book—America's most famous resort guide—contains page after page of authentic, useful information about your trip to Southern California: complete cost schedule, what to see and do, what to wear. Clip the valuable coupon today! We will send your free copy by return mail.

ALL-YEAR CLUB OF SOUTHERN CALIFORNIA
*This advertisement sponsored by Los Angeles County Board of Supervisors.*
Copr. 1942 by All-Year Club of So. Calif.

FREE—MAIL COUPON TODAY
*All-Year Club of Southern California, Dept. 3-V, 629 So. Hill St., Los Angeles, Calif*
Send me *free* book with complete details (including costs) of a Southern California vacation. Also send free routing by ☐ auto, ☐ rail, ☐ bus. Also send free booklets about counties checked: ☐ Los Angeles, ☐ Orange, ☐ Riverside, ☐ Santa Barbara, ☐ San Diego, ☐ Ventura, ☐ Kern, ☐ San Bernardino.
Name ______
Street ______
City ______ State ______
(Please print name and address)

*alert Southern California
CIVILIAN FURLOUGHS—AT ANY SEASON

Listen to the News—Mandel's Brings You the News, 24 hours a day, 7 days a week. Tune in W-I-N-D, 560 on your dial.

Be Sure to Read Our Other Page Elsewhere in This Paper

MANDEL'S MANDEL'S MANDEL'S

# Annual Thrift Sale of Linens

Beautify Your Home Now With

## BROADLOOM All-Wool Carpeting

Twist, 2-Tone and Plain Weaves

$5.33 Sq. Yd. $6.66 Sq. Yd.

Home is more important today than ever before! So see what a wonderful difference carpeting makes. Rich, lustrous, all wool, for wear and beauty. Shades to bring out the charm of your furniture and make your rooms look larger. 9, 12 and 15 foot widths. Twenty-five colors to choose from, but not in all weaves, so come early. Please bring your room measurements with you.

## Inlaid Linoleum for Decorator Effects

Marbleized and tile design linoleum, practical and pretty, is the modern woman's practical choice in playroom, foyer, sunroom—in fact, every room in the house as well as the kitchen. Choose now from an unusual selection at only............sq. yd., $1.55

Floor Coverings—Seventh Floor—Wabash

## Every Summer Need—The Savings Here Are ENORMOUS

### Check Your Linen Needs Today—Now!

| Item | Sale Price | |
|---|---|---|
| Extra Large Bath Towels | $1 | AT $1 |
| Assorted Lace Scarfs, 36", 45", 3-pc. Vanity Sets | $1 | |
| Rayon-Cotton Damask Dinner Napkins | 8 for $1 | |
| Floral Printed Breakfast Cloths | $1 | |
| Chenille Bath Mat Sets, 2 pieces | $1 | |
| Absorbent Huck Towels, durable | 3 for $1 | |
| Linen-Cotton Dish Towels | 6 for $1 | |
| Embroidered Pillow Cases | $1 | |
| Gayly Printed Kitchen Towels | 3 for $1 | |
| Non-Allergic Zippered Pillow Protectors | $1 | |
| Hand Printed Cotton Luncheon Napkins | 4 for $1 | |
| Quilted Taffeta Bridge Table Covers | $1 | |
| Acetate Doilies, assorted colors, designs | 4 for $1 | |
| 8-Pc. Cork Doily Set | $1 | |
| Dimity Comforter Top Protectors | $1 | |
| Pastel Linen Guest Towels (cot. emb.) | 3 for $1 | |
| Husky Beach Sheets | $1 | |
| 17-Pc. Fringed Doily Sets | $1 | |
| Filet Handmade Lace Cloths, 54"x54" | $1 | |
| Handmade Filet Lace Scarves, 36" | 4 for $1 | |
| Handmade Filet, 3-Pc. Chair Sets | 2 for $1 | |
| Handmade Richelieu Napkins | 6 for $1 | |

### Unusual Savings at Thrifty Prices!

| Item | Sale Price | |
|---|---|---|
| 5-Pc. Bridge Sets | $2 | AT $2 |
| Handprinted Luncheon Cloths | $2 | |
| Floral Printed Breakfast Sets | $2 | |
| Fluffy Chenille Bath Mat Sets | $2 | |
| White Broadcloth Pillow Protectors | 3 for $2 | |
| Pepperell Percale Sheets, assorted sizes | $2 | |
| 9-Pc. Doily Luncheon Sets | $2 | |

### For Replacements! For Trousseaux! Gifts!

| Item | Sale Price | |
|---|---|---|
| Steven's Woven Spreads | $3 | AT $3 |
| Superior Cotton Sheet Blankets | 2 for $3 | |
| Heavy, Pre-Shrunk Mattress Pads, full or twin | $3 | |
| Handprinted Dinner Cloths | $3 | |
| Fluffy Chenille Bath Mat Sets | $3 | |
| All Linen Embroidered Bridge Sets | $3 | |
| All Linen, Hemstitched Napkins | $3 | |
| Floral Printed Comforter Covers | $3 | |

### Be at Mandel's Early for These Savings!

| Item | Sale Price | |
|---|---|---|
| 17-Pc. Colored Doily Sets | $4 | AT $4 |
| Pure Linen Bisso Hemstitched Napkins | $4 | |
| 7-Pc. Handmade Richelieu Dinette Sets | $4 | |
| Fine Lace Cloths, assorted sizes | $4 | |
| Reversible Patchprint Summer Quilt | [illegible] | |
| Chenille Bedspreads | $4 | |

MANDEL BROTHERS' Linens—Second Floor—Madison

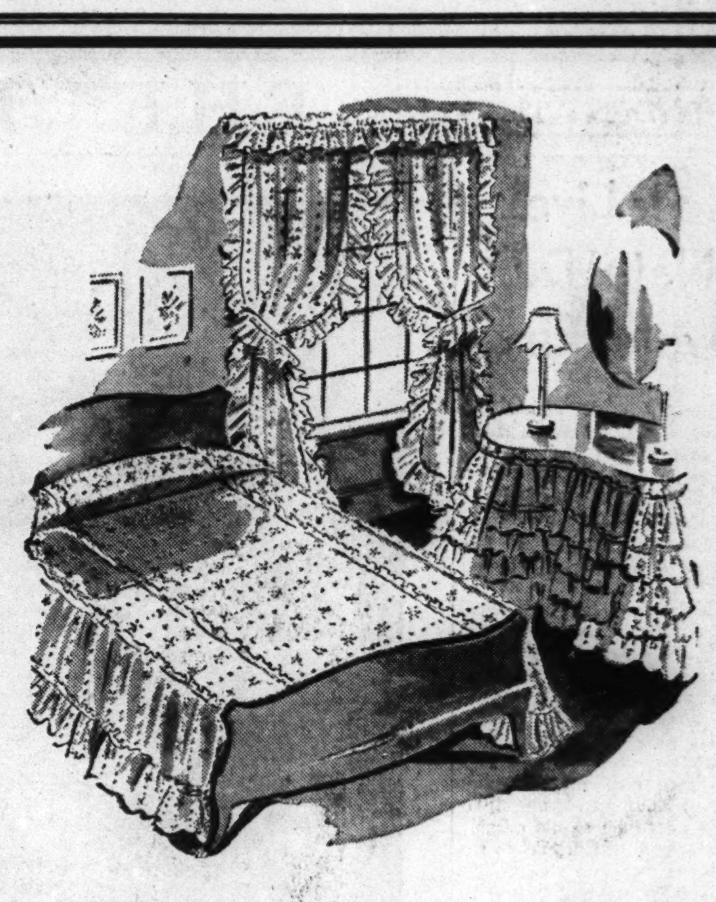

Frothy Marquisette for Sudsy Coolness

## "Bowknot" Spreads and Curtains

Specially Priced, $3.49 Each Sunfast and Washable

Transform your bedroom to a frilly, feminine delight with these fresh, crisp accessories. Darling ivory bowknots on six delicious colors—ivory, American Beauty rose, aqua, canary yellow, green or peach. Sun or water won't fade their beauty. See them.

**Curtains**—With ivory ruffles all around, 44" wide, 90" long.....pair, $3.49
**Spread**—Full 22-inch ruffled flounce. Twin or full size.........each, $3.49
**Vanity Skirts**—Four rows of frilly ruffles. Cambric lined..........set, $3.49

Mail Order or Phone State 1500

MANDEL'S Curtains—Second Floor—State

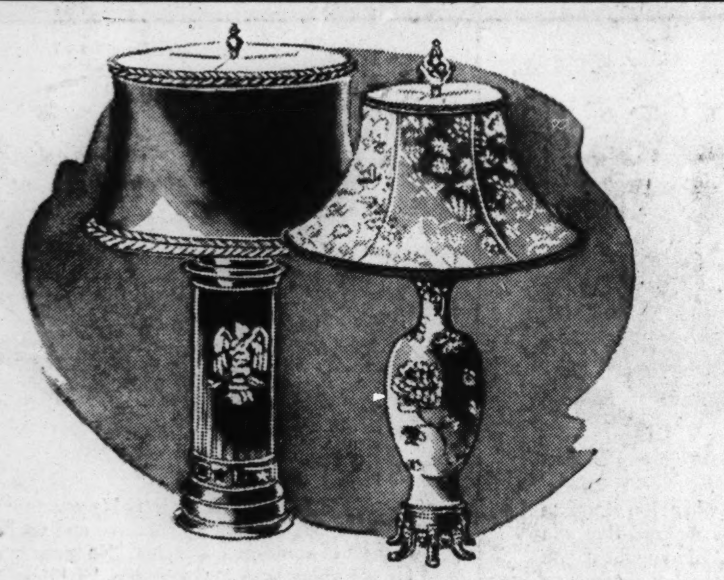

Empire Styles and Chinese Porcelains

## "Rembrandt" Reflector Lamps

Precious Chinese vases, expertly made into lamps. These famous Rembrandt lamps have glass reflector bowls for indirect lighting, even three-way switch. Gay enameled decorations and simple, classic forms, gold colored metal mountings. Complete with individually tailored shade. $7.98

## Hand-Tailored Lamp Shades

Transform your table, bridge and floor lamps with these beauties. Choose silk or celanese taffeta with multifilament linings. Empire and drum shape in lovely colors. $2.98

MANDEL BROTHERS' Lamps—Seventh Floor—State

Right Up Your Alley for Cool Drinks

## Eight-Piece Bowling Tumbler Sets

You serve a smile with every drink from these amusingly decorated glasses, numbered from 1 to 8. Each one shows a different, humorous bowling scene in vivid colors. $1

## 16-Inch Glass Well-and-Tree Platters

Big, gleaming platters with deep well-and-tree in oak leaf design to catch every drop of delicious gravy. Looks cool and appetizing. First at Mandel's. Each, $1.19

MANDEL'S China and Glassware—Seventh Floor—State

# Sale! Famous Karpen Innerspring Mattress and Box Spring Sets

For Good Sound Sleep, So Vital to Your Health and The Health of Every Member of Your Family

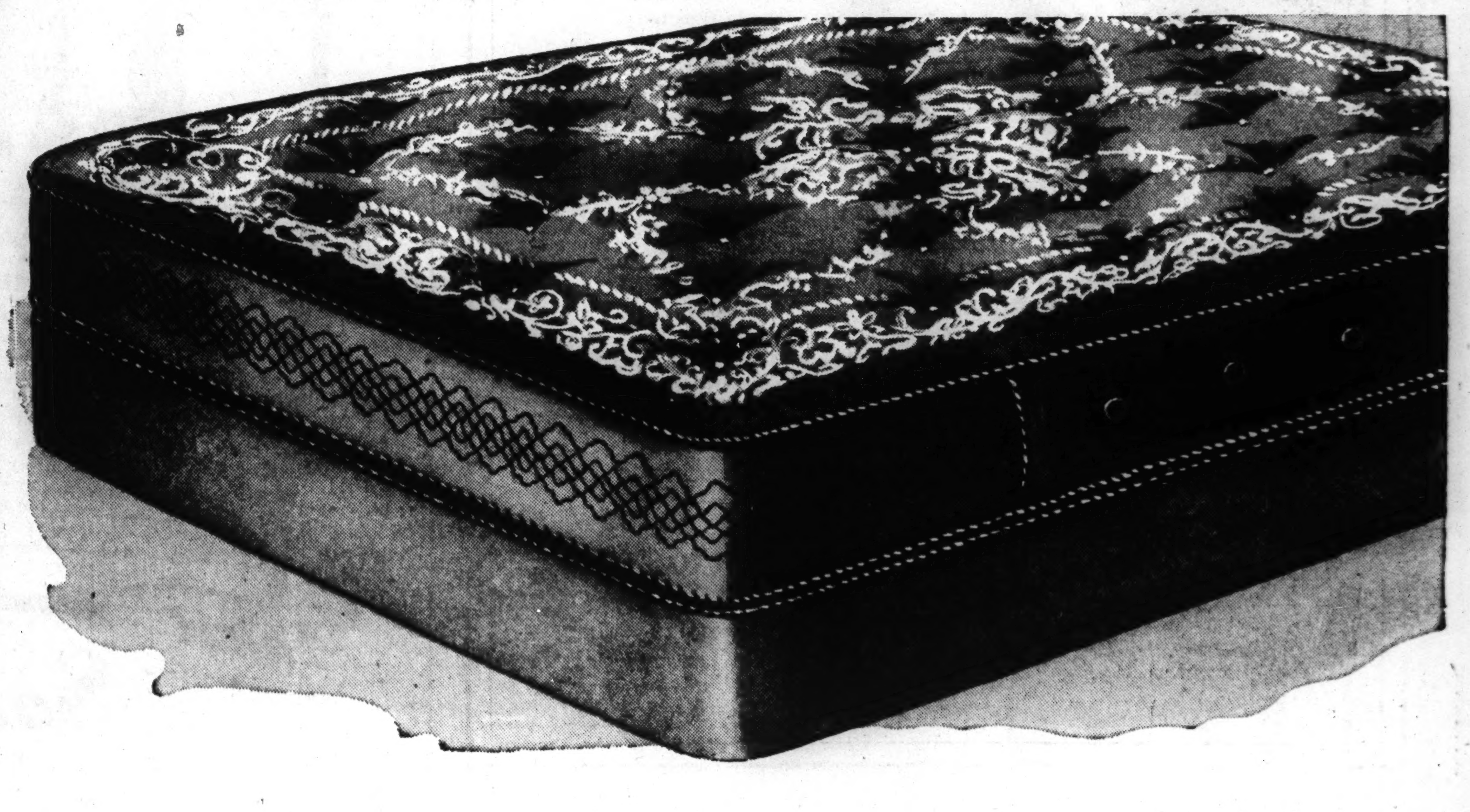

Check these important features: 209 buoyant spring coils, ventilators and handles, non-sag spring edge, new cotton and sisal padding. Covered with handsome, durable 8-oz. woven stripes and imported rayon damasks. Usually used only on much more expensive pieces. Limited quantity, so hurry. Don't let bumpy, saggy bedding destroy your sleep and destroy your efficiency in defense or civilian work. . . . Enjoy this value now! On mail, phone orders please specify full or twin sizes.

MANDEL BROTHERS' Bedding—Eighth Floor—Wabash

$39.95 Both Pieces

Mail Your Order or Phone State 1500

Telephone and Mail Orders, Cash, C. O. D. or Charge accepted on total purchase of $2 or more. Items from several departments may be included.

## MANDEL BROTHERS